



Federal Emergency Management Agency

Washington, D.C. 20472

LETTER OF MAP REVISION DETERMINATION DOCUMENT

COMMUNITY AND REVISION INFORMATION		PROJECT DESCRIPTION	BASIS OF REQUEST
COMMUNITY	City of Oshkosh Winnebago County Wisconsin	BRIDGE CHANNELIZATION DETENTION BASIN	BASE MAP CHANGES FLOODWAY HYDRAULIC ANALYSIS HYDROLOGIC ANALYSIS NEW TOPOGRAPHIC DATA
	COMMUNITY NO.: 550511		
IDENTIFIER	Sawyer Creek	APPROXIMATE LATITUDE & LONGITUDE: 44.001, -88.611 SOURCE: USGS QUADRANGLE DATUM: NAD 83	
ANNOTATED MAPPING ENCLOSURES		ANNOTATED STUDY ENCLOSURES	
TYPE: FIRM*	NO.: 55139C0215E DATE: March 17, 2003	DATE OF EFFECTIVE FLOOD INSURANCE STUDY: March 17, 2003	
TYPE: FIRM	NO.: 55139C0310E DATE: March 17, 2003	PROFILES: 31P, 32P, AND 33P	
TYPE: FIRM	NO.: 55139C0330E DATE: March 17, 2003	FLOODWAY DATA TABLE: 5	
		SUMMARY OF DISCHARGES TABLE: 3	

Enclosures reflect changes to flooding sources affected by this revision.

* FIRM - Flood Insurance Rate Map

FLOODING SOURCE & REVISED REACH

Sawyer Creek - From the confluence with Fox River to approximately 6,700 feet upstream of Clairville Road

SUMMARY OF REVISIONS

Flooding Source	Effective Flooding	Revised Flooding	Increases	Decreases
Sawyer Creek	Zone AE	Zone AE	YES	YES
	Zone X (shaded)	Zone X (shaded)	YES	YES
	BFEs*	BFEs	YES	YES
	Floodway	Floodway	YES	YES

* BFEs - Base Flood Elevations

DETERMINATION

This document provides the determination from the Department of Homeland Security's Federal Emergency Management Agency (FEMA) regarding a request for a Letter of Map Revision (LOMR) for the area described above. Using the information submitted, we have determined that a revision to the flood hazards depicted in the Flood Insurance Study (FIS) report and/or National Flood Insurance Program (NFIP) map is warranted. This document revises the effective NFIP map, as indicated in the attached documentation. Please use the enclosed annotated map panels revised by this LOMR for floodplain management purposes and for all flood insurance policies and renewals in your community.

This determination is based on the flood data presently available. The enclosed documents provide additional information regarding this determination. If you have any questions about this document, please contact the FEMA Map Information eXchange toll free at 1-877-336-2627 (1-877-FEMA MAP) or by letter addressed to the LOMC Clearinghouse, 3601 Eisenhower Avenue, Suite 500, Alexandria, VA 22304-6426. Additional information about the NFIP is available on our website at <http://www.fema.gov/nfip>.

Patrick "Rick" F. Sacbibit, P.E., Branch Chief
Engineering Services Branch
Federal Insurance and Mitigation Administration



Federal Emergency Management Agency
Washington, D.C. 20472

**LETTER OF MAP REVISION
DETERMINATION DOCUMENT (CONTINUED)**

OTHER COMMUNITIES AFFECTED BY THIS REVISION

CID Number: 550537 **Name:** Unincorporated Areas of Winnebago County, Wisconsin

AFFECTED MAP PANELS

TYPE: FIRM*	NO.: 55139C0215E	DATE: March 17, 2003
TYPE: FIRM	NO.: 55139C0310E	DATE: March 17, 2003
TYPE: FIRM	NO.: 55139C0330E	DATE: March 17, 2003

AFFECTED PORTIONS OF THE FLOOD INSURANCE STUDY REPORT

DATE OF EFFECTIVE FLOOD INSURANCE STUDY: March 17, 2003
 PROFILES: 31P, 32P, AND 33P
 FLOODWAY DATA TABLE: 5
 SUMMARY OF DISCHARGES TABLE: 3

This determination is based on the flood data presently available. The enclosed documents provide additional information regarding this determination. If you have any questions about this document, please contact the FEMA Map Information eXchange toll free at 1-877-336-2627 (1-877-FEMA MAP) or by letter addressed to the LOMC Clearinghouse, 3601 Eisenhower Avenue, Suite 500, Alexandria, VA 22304-6426. Additional Information about the NFIP is available on our website at <http://www.fema.gov/nfip>.

Patrick "Rick" F. Sacbbit, P.E., Branch Chief
Engineering Services Branch
Federal Insurance and Mitigation Administration



Federal Emergency Management Agency

Washington, D.C. 20472

LETTER OF MAP REVISION DETERMINATION DOCUMENT (CONTINUED)

COMMUNITY INFORMATION

APPLICABLE NFIP REGULATIONS/COMMUNITY OBLIGATION

We have made this determination pursuant to Section 206 of the Flood Disaster Protection Act of 1973 (P.L. 93-234) and in accordance with the National Flood Insurance Act of 1968, as amended (Title XIII of the Housing and Urban Development Act of 1968, P.L. 90-448), 42 U.S.C. 4001-4128, and 44 CFR Part 65. Pursuant to Section 1361 of the National Flood Insurance Act of 1968, as amended, communities participating in the NFIP are required to adopt and enforce floodplain management regulations that meet or exceed NFIP criteria. These criteria, including adoption of the FIS report and FIRM, and the modifications made by this LOMR, are the minimum requirements for continued NFIP participation and do not supersede more stringent State/Commonwealth or local requirements to which the regulations apply.

We provide the floodway designation to your community as a tool to regulate floodplain development. Therefore, the floodway revision we have described in this letter, while acceptable to us, must also be acceptable to your community and adopted by appropriate community action, as specified in Paragraph 60.3(d) of the NFIP regulations.

NFIP regulations Subparagraph 60.3(b)(7) requires communities to ensure that the flood-carrying capacity within the altered or relocated portion of any watercourse is maintained. This provision is incorporated into your community's existing floodplain management ordinances; therefore, responsibility for maintenance of the altered or relocated watercourse, including any related appurtenances such as bridges, culverts, and other drainage structures, rests with your community. We may request that your community submit a description and schedule of maintenance activities necessary to ensure this requirement.

COMMUNITY REMINDERS

We based this determination on the 1-percent-annual-chance discharges computed in the submitted hydrologic model. Future development of projects upstream could cause increased discharges, which could cause increased flood hazards. A comprehensive restudy of your community's flood hazards would consider the cumulative effects of development on discharges and could, therefore, indicate that greater flood hazards exist in this area.

Your community must regulate all proposed floodplain development and ensure that permits required by Federal and/or State/Commonwealth law have been obtained. State/Commonwealth or community officials, based on knowledge of local conditions and in the interest of safety, may set higher standards for construction or may limit development in floodplain areas. If your State/Commonwealth or community has adopted more restrictive or comprehensive floodplain management criteria, those criteria take precedence over the minimum NFIP requirements.

We will not print and distribute this LOMR to primary users, such as local insurance agents or mortgage lenders; instead, the community will serve as a repository for the new data. We encourage you to disseminate the information in this LOMR by preparing a news release for publication in your community's newspaper that describes the revision and explains how your community will provide the data and help interpret the NFIP maps. In that way, interested persons, such as property owners, insurance agents, and mortgage lenders, can benefit from the information.

This determination is based on the flood data presently available. The enclosed documents provide additional information regarding this determination. If you have any questions about this document, please contact the FEMA Map Information eXchange toll free at 1-877-336-2627 (1-877-FEMA MAP) or by letter addressed to the LOMC Clearinghouse, 3601 Eisenhower Avenue, Suite 500, Alexandria, VA 22304-6426. Additional Information about the NFIP is available on our website at <http://www.fema.gov/nfip>.

A handwritten signature in black ink, appearing to read "Rick F. Sacbibit".

Patrick "Rick" F. Sacbibit, P.E., Branch Chief
Engineering Services Branch
Federal Insurance and Mitigation Administration



Federal Emergency Management Agency
Washington, D.C. 20472

**LETTER OF MAP REVISION
DETERMINATION DOCUMENT (CONTINUED)**

We have designated a Consultation Coordination Officer (CCO) to assist your community. The CCO will be the primary liaison between your community and FEMA. For information regarding your CCO, please contact:

Ms. Mary Beth Caruso
Director, Mitigation Division
Federal Emergency Management Agency, Region V
536 South Clark Street, Sixth Floor
Chicago, IL 60605
(312) 408-5500

STATUS OF THE COMMUNITY NFIP MAPS

We will not physically revise and republish the FIRM and FIS report for your community to reflect the modifications made by this LOMR at this time. When changes to the previously cited FIRM panels and FIS report warrant physical revision and republication in the future, we will incorporate the modifications made by this LOMR at that time.

This determination is based on the flood data presently available. The enclosed documents provide additional information regarding this determination. If you have any questions about this document, please contact the FEMA Map Information eXchange toll free at 1-877-336-2627 (1-877-FEMA MAP) or by letter addressed to the LOMC Clearinghouse, 3601 Eisenhower Avenue, Suite 500, Alexandria, VA 22304-6426. Additional Information about the NFIP is available on our website at <http://www.fema.gov/nfip>.

A handwritten signature in black ink, appearing to read "Rick Sacbibit".

Patrick "Rick" F. Sacbibit, P.E., Branch Chief
Engineering Services Branch
Federal Insurance and Mitigation Administration



Federal Emergency Management Agency

Washington, D.C. 20472

LETTER OF MAP REVISION DETERMINATION DOCUMENT (CONTINUED)

PUBLIC NOTIFICATION OF REVISION

A notice of changes will be published in the *Federal Register*. This information also will be published in your local newspaper on or about the dates listed below, and through FEMA's Flood Hazard Mapping website at

https://www.floodmaps.fema.gov/fhm/bfe_status/bfe_main.asp

LOCAL NEWSPAPER

Name: *Oshkosh Northwestern*

Dates: November 20, 2018 and November 27, 2018

Within 90 days of the second publication in the local newspaper, any interested party may request that we reconsider this determination. Any request for reconsideration must be based on scientific or technical data. Therefore, this letter will be effective only after the 90-day appeal period has elapsed and we have resolved any appeals that we receive during this appeal period. Until this LOMR is effective, the revised flood hazard determination presented in this LOMR may be changed.

This determination is based on the flood data presently available. The enclosed documents provide additional information regarding this determination. If you have any questions about this document, please contact the FEMA Map Information eXchange toll free at 1-877-336-2627 (1-877-FEMA MAP) or by letter addressed to the LOMC Clearinghouse, 3601 Eisenhower Avenue, Suite 500, Alexandria, VA 22304-6426. Additional Information about the NFIP is available on our website at <http://www.fema.gov/nfip>.

A handwritten signature in black ink, appearing to read "Rick F. Sacbibit".

Patrick "Rick" F. Sacbibit, P.E., Branch Chief
Engineering Services Branch
Federal Insurance and Mitigation Administration

TABLE 3 – SUMMARY OF DISCHARGES - continued

REVISED DATA

FLOODING SOURCE AND LOCATION	DRAINAGE AREA (sq. miles)	PEAK DISCHARGES (cfs)			
		10-YEAR	50-YEAR	100-YEAR	500-YEAR
RUSH CREEK/WAUKAU CREEK (continued)					
Approximately 3,650 feet upstream of confluence of Eight Mile Creek	*	328	507	593	780
Approximately 6,550 feet downstream of Rush Lake	*	216	335	391	515
Approximately 4,100 feet downstream of Rush Lake	*	105	163	190	250
SAWYER CREEK					
At mouth	15.73	1,094	2,020	2,542	3,083
Downstream of Westfield Street	15.48	1,080	1,997	2,514	3,052
At U.S. Route 41	15.08	1,056	1,971	2,474	3,006
Upstream of Oakwood Road	11.54	881	1,572	2,042	2,555
Upstream of Clairville Road	9.21	746	1,306	1,714	2,152
At river mile 6.45	7.14	537	1,018	1,391	1,743
UNNAMED TRIBUTARY AT WILLOW HARBOR					
Downstream limit of study	6.58	525	940	1,150	1,735
UNNAMED TRIBUTARY ON LITTLE LAKE BUTTE DES MORTS					
Downstream limit of study	6.30	500	950	1,200	1,830
VANDYNE CREEK					
Downstream limit of study	12.23	750	1,375	1,700	2,580
WOLF RIVER					
Downstream limit of study	3,314	14,110	20,300	20,200	30,455
WOLF RIVER/LAKE BUTTE DES MORTS					
At southern corporate limits	3,314	14,110	20,300	20,200	30,455

*Data not available

The stillwater elevations have been determined for the 10-, 50-, 100-, and 500-year floods for all lakes studied by detailed methods and are summarized in Table 4, "Summary of Stillwater Elevations."

REVISED TO
REFLECT LOMR
EFFECTIVE: March 27, 2019

FLOODING SOURCE		FLOODWAY			BASE FLOOD WATER SURFACE ELEVATION (FEET NGVD)			
CROSS SECTION	DISTANCE ¹	WIDTH (FEET)	SECTION AREA (SQUARE FEET)	MEAN VELOCITY (FEET PER SECOND)	REGULATORY	WITHOUT FLOODWAY	WITH FLOODWAY	INCREASE
Sawyer Creek								
A	153	207	1748	1.5	749.8	748.8 ²	748.8	0.0
B	283	116	996	2.6	749.8	748.8 ²	748.8	0.0
C	618	126	1136	2.3	749.8	748.9 ²	748.9	0.0
D	1058	218	2306	1.1	749.8	749.1 ²	749.1	0.0
E	1433	185	1232	2.2	749.8	749.1 ²	749.1	0.0
F	1906	166	938	2.7	749.8	749.1 ²	749.1	0.0
G	2368	170	706	3.6	749.8	749.3 ²	749.3	0.0
H	2813	274	1211	2.2	749.8	749.7 ²	749.7	0.0
I	3403	199	681	3.8	749.9	749.9	749.9	0.0
J	4208	269	1415	2.6	750.8	750.8	750.8	0.0
K	4893	342	974	2.9	751.2	751.2	751.2	0.0
L	5368	184	1193	2.9	751.9	751.9	751.9	0.0
M	5953	85	471	5.7	753.9	753.9	753.9	0.0
N	6271	75	400	6.2	755.0	755.0	755.0	0.0
O	6612	82	454	5.5	756.3	756.3	756.3	0.0
P	6869	67	516	5.7	756.9	756.9	756.9	0.0
Q	7818	274	1313	1.9	758.1	758.1	758.1	0.0
R	9024	218	998	2.4	759.6	759.6	759.6	0.0
S	10,514	119	497	4.8	762.3	762.3	762.3	0.0

¹ Feet above confluence with Fox River

² Elevation computed without consideration of backwater effects from Fox River

TABLE 5	FEDERAL EMERGENCY MANAGEMENT AGENCY	FLOODWAY DATA
	WINNEBAGO COUNTY, WI AND INCORPORATED AREAS	SAWYER CREEK

REVISED TO
REFLECT LOMR
EFFECTIVE: March 27, 2019

REVISED DATA

FLOODING SOURCE		FLOODWAY			BASE FLOOD WATER SURFACE ELEVATION (FEET NGVD)			
CROSS SECTION	DISTANCE ¹	WIDTH (FEET)	SECTION AREA (SQUARE FEET)	MEAN VELOCITY (FEET PER SECOND)	REGULATORY	WITHOUT FLOODWAY	WITH FLOODWAY	INCREASE
Sawyer Creek (continued)								
T	11,914	108	466	5.1	765.8	765.8	765.8	0.0
U	12,155	82	442	5.7	766.3	766.3	766.3	0.0
V	13,585	341	1276	1.7	768.5	768.5	768.5	0.0
W	14,750	285	1122	1.9	769.6	769.6	769.6	0.0
X	16,420	238	878	2.5	771.5	771.5	771.5	0.0
Y	16,820	351	862	2.5	772.0	772.0	772.0	0.0
Z	17,127	162	764	3.6	773.1	773.1	773.1	0.0
AA	17,422	407	640	3.4	774.0	774.0	774.0	0.0
AB	17,982	289	744	2.8	775.0	775.0	775.0	0.0
AC	18,322	290	323	6.5	775.4	775.4	775.4	0.0
AD	19,002	126	787	4.3	778.7	778.7	778.7	0.0
AE	19,155	112	548	3.7	779.6	779.6	779.6	0.0
AF	20,075	236	876	2.5	781.5	781.5	781.5	0.0
AG	22,475	207	777	2.5	789.5	789.5	789.5	0.0
AH	26,305	238	576	3.0	796.3	796.3	796.3	0.0
AI	27,078	152	358	4.9	797.5	797.5	797.5	0.0
AJ	27,425	94	539	3.5	799.4	799.4	799.4	0.0

¹ Feet above confluence with Fox River

TABLE 5	FEDERAL EMERGENCY MANAGEMENT AGENCY	FLOODWAY DATA
	WINNEBAGO COUNTY, WI AND INCORPORATED AREAS	SAWYER CREEK

REVISED TO
REFLECT LOMR
EFFECTIVE: March 27, 2019

REVISED AREA

FLOODING SOURCE		FLOODWAY			BASE FLOOD WATER SURFACE ELEVATION (FEET NGVD)			
CROSS SECTION	DISTANCE ¹	WIDTH (FEET)	SECTION AREA (SQUARE FEET)	MEAN VELOCITY (FEET PER SECOND)	REGULATORY	WITHOUT FLOODWAY	WITH FLOODWAY	INCREASE
Sawyer Creek (continued)								
AK	28,439	163	570	3.2	801.2	801.2	801.2	0.0
AL	30,459	188	646	3.0	805.1	805.1	805.1	0.0
AM	32,179	161	482	3.2	808.4	808.4	808.4	0.0
AN	34,069	295	837	1.8	810.6	810.6	810.6	0.0

¹ Feet above confluence with Fox River

TABLE 5	FEDERAL EMERGENCY MANAGEMENT AGENCY	FLOODWAY DATA
	WINNEBAGO COUNTY, WI AND INCORPORATED AREAS	SAWYER CREEK

**REVISED TO
REFLECT LOMR
EFFECTIVE: March 27, 2019**

REVISED DATA

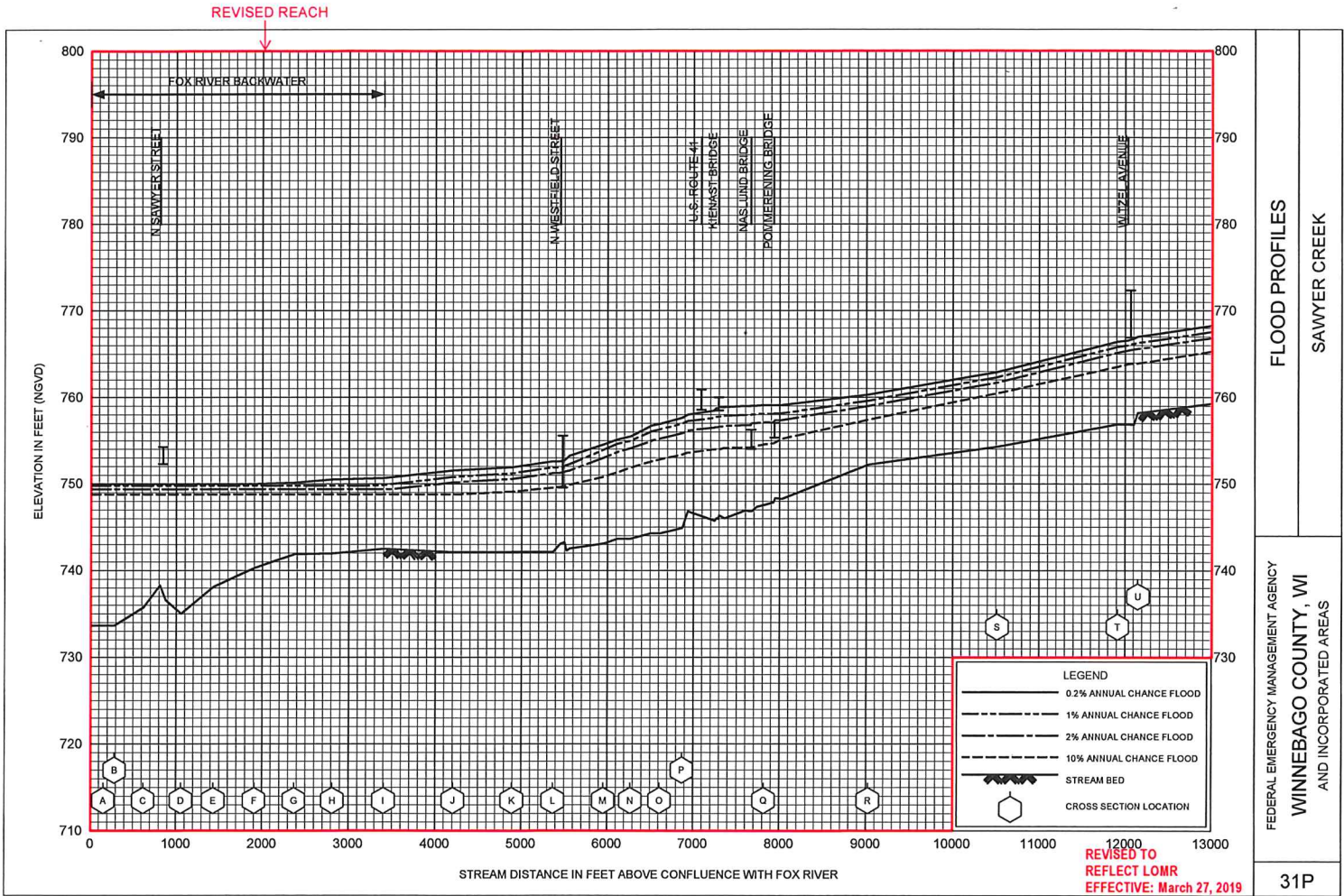

FLOOD PROFILES

SAWYER CREEK

FEDERAL EMERGENCY MANAGEMENT AGENCY
WINNEBAGO COUNTY, WI
 AND INCORPORATED AREAS

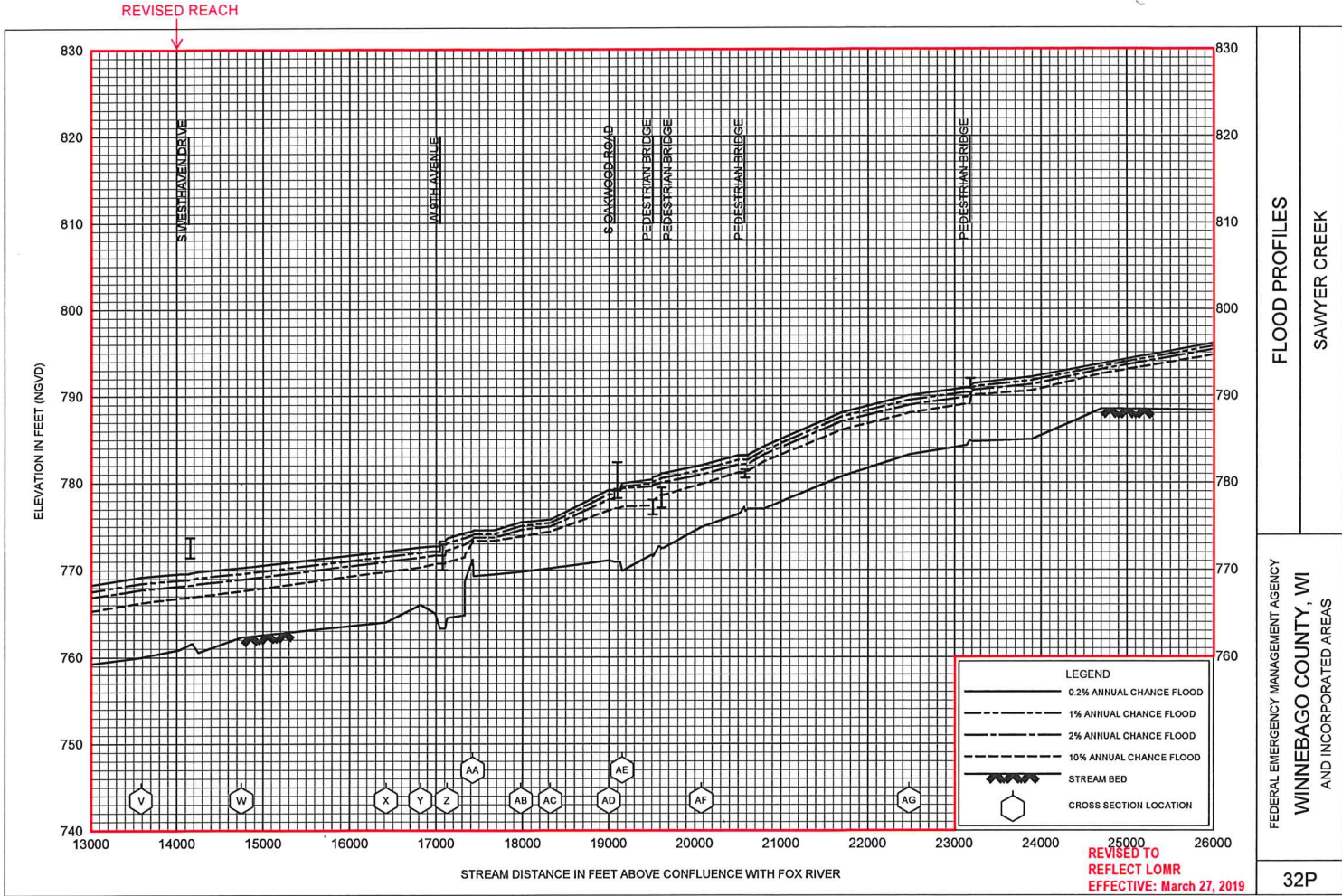

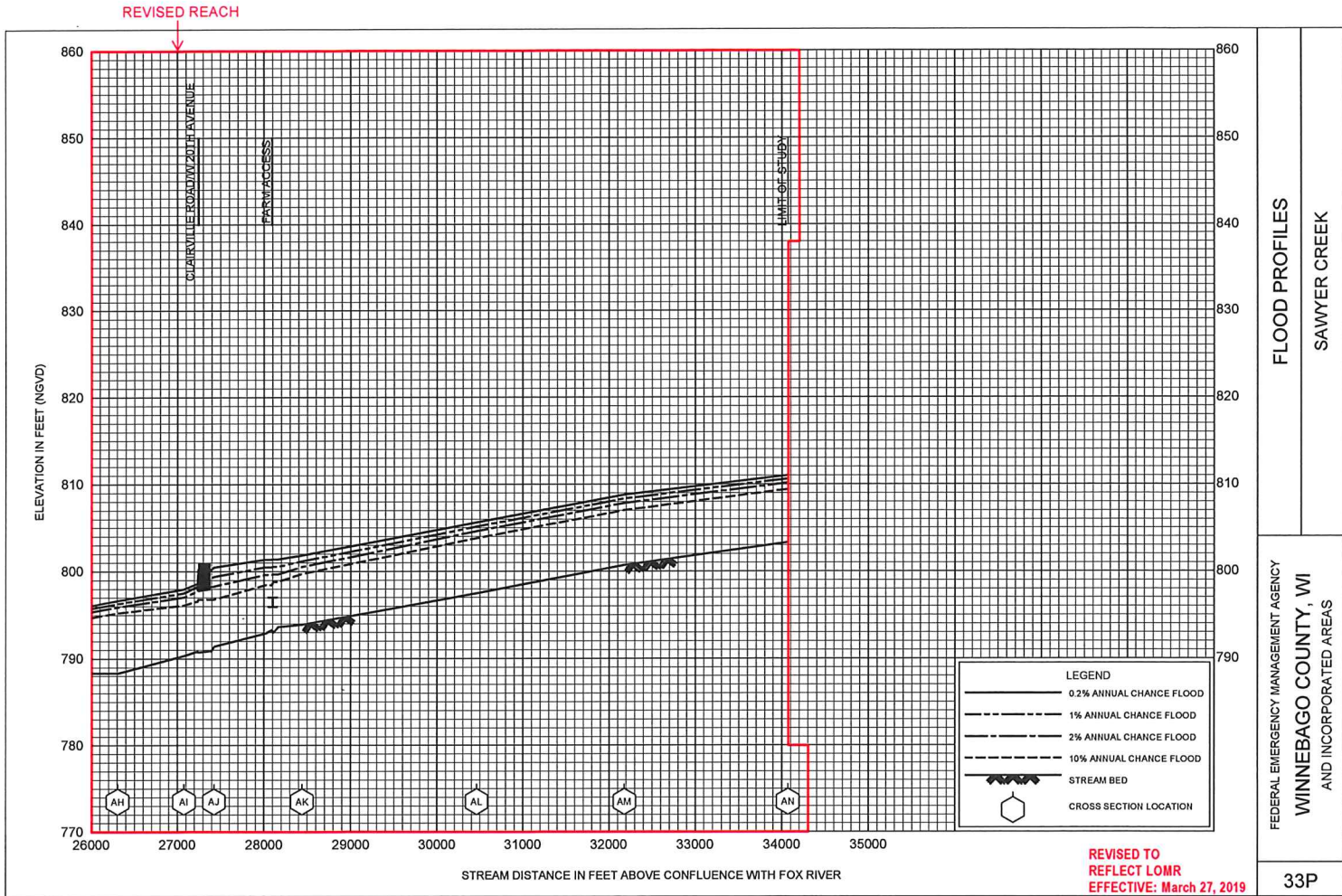

FLOOD PROFILES
SAWYER CREEK

FEDERAL EMERGENCY MANAGEMENT AGENCY
WINNEBAGO COUNTY, WI
AND INCORPORATED AREAS

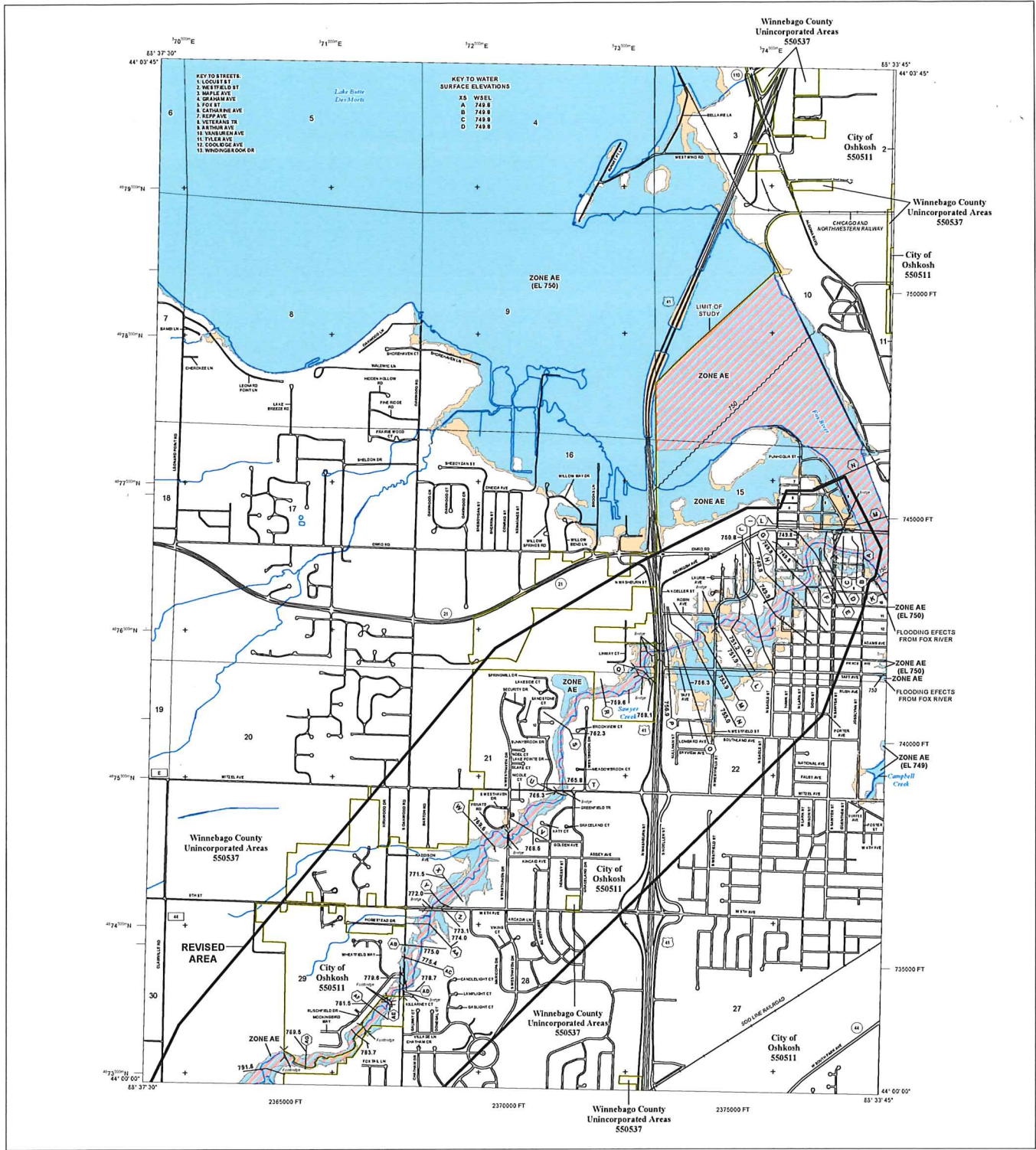

FLOOD HAZARD INFORMATION

SEE FIS REPORT FOR ZONE DESCRIPTIONS AND INDEX MAP
 THE INFORMATION DEPICTED ON THIS MAP AND SUPPORTING
 DOCUMENTATION ARE ALSO AVAILABLE IN DIGITAL FORMAT AT
[HTTP://MSC.FEMA.GOV](http://MSC.FEMA.GOV)

- SPECIAL FLOOD HAZARD AREAS**
 - Without Base Flood Elevation (BFE) Zone A, AD
 - With BFE or Depth Zone AE, AD, AH, VE, AR
 - Regulatory Floodway
 - 0.2% Annual Chance Flood Hazard, Areas of 1% annual chance flood with average depth less than one foot or with drainage areas of less than one square mile Zone X
 - Future Conditions 1% Annual Chance Flood Hazard Zone X
 - Area with Reduced Flood Risk due to Levee See Notes, Zone X
- OTHER AREAS OF FLOOD HAZARD**
 - NO SCREEN Areas Determined to be Outside the 0.2% Annual Chance Floodplain Zone X
 - Area of Undetermined Flood Hazard Zone D
- OTHER AREAS**
- GENERAL STRUCTURES**
 - Channel, Culvert, or Storm Sewer
 - Levee, Dike, or Floodwall
- OTHER FEATURES**
 - Cross Sections with 1% Annual Chance Water Surface Elevation (BFE)
 - Coastal Transact
 - Coastal Transact Baseline
 - Profile Baseline
 - Hydrographic Feature
 - Base Flood Elevation Line (BFE)
 - Limit of Study
 - Jurisdiction Boundary

NOTES TO USERS

For information and questions about the map, available products associated with the FIRM including historic versions of the FIRM, how to order products or the National Flood Insurance Program in general, please call the FEMA Map Information Center at 1-877-FEMA-MAP (1-877-365-2627) or visit the FEMA Map Service Center website at <http://www.fema.gov>. Available products may include, previously issued Letters Map Change, a Flood Insurance Study Report, and/or digital versions of the map. Many of these products can be ordered or obtained directly from the website. Users may determine the current map data for each FIRM panel by using the FEMA Map Service Center website or by using the FEMA Map Information Exchange.

Communities desiring to update their FIRM panels must obtain a current copy of the adjacent panel as well as the current FIRM data. This may be ordered directly from the Map Service Center at the number listed above.

For community and court/municipal map data refer to the Flood Insurance Study report for the jurisdiction. To determine if flood insurance is available in the community, contact your insurance agent or call the National Flood Insurance Program at 1-800-338-6229.

Base map information shown on this FIRM was provided in digital form by the Wisconsin Department of Natural Resources. This information was photogrammetrically compiled by the Winnebago County Land Information System as a part of 2009 from aerial photography data 1991. Additional information may have been derived from other sources.

SCALE

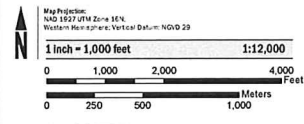

PANEL LOCATOR

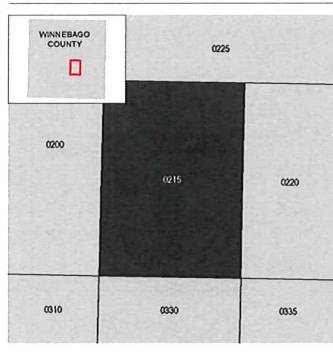

**NATIONAL FLOOD INSURANCE PROGRAM
 FLOOD INSURANCE RATE MAP**
 WINNEBAGO COUNTY, WISCONSIN
 and incorporated Areas
 PANEL 215 of 365

COMMUNITY	NUMBER	PANEL	SUFFIX
OSHKOSH, CITY OF	550511	0215	E
WINNEBAGO COUNTY	550537	0215	E

**REVISED TO REFLECT LOMR
 EFFECTIVE: March 27, 2019**

VERSION NUMBER
 1.1.1.0
 MAP NUMBER
 55139C0215E
 EFFECTIVE DATE
 MARCH 17, 2003

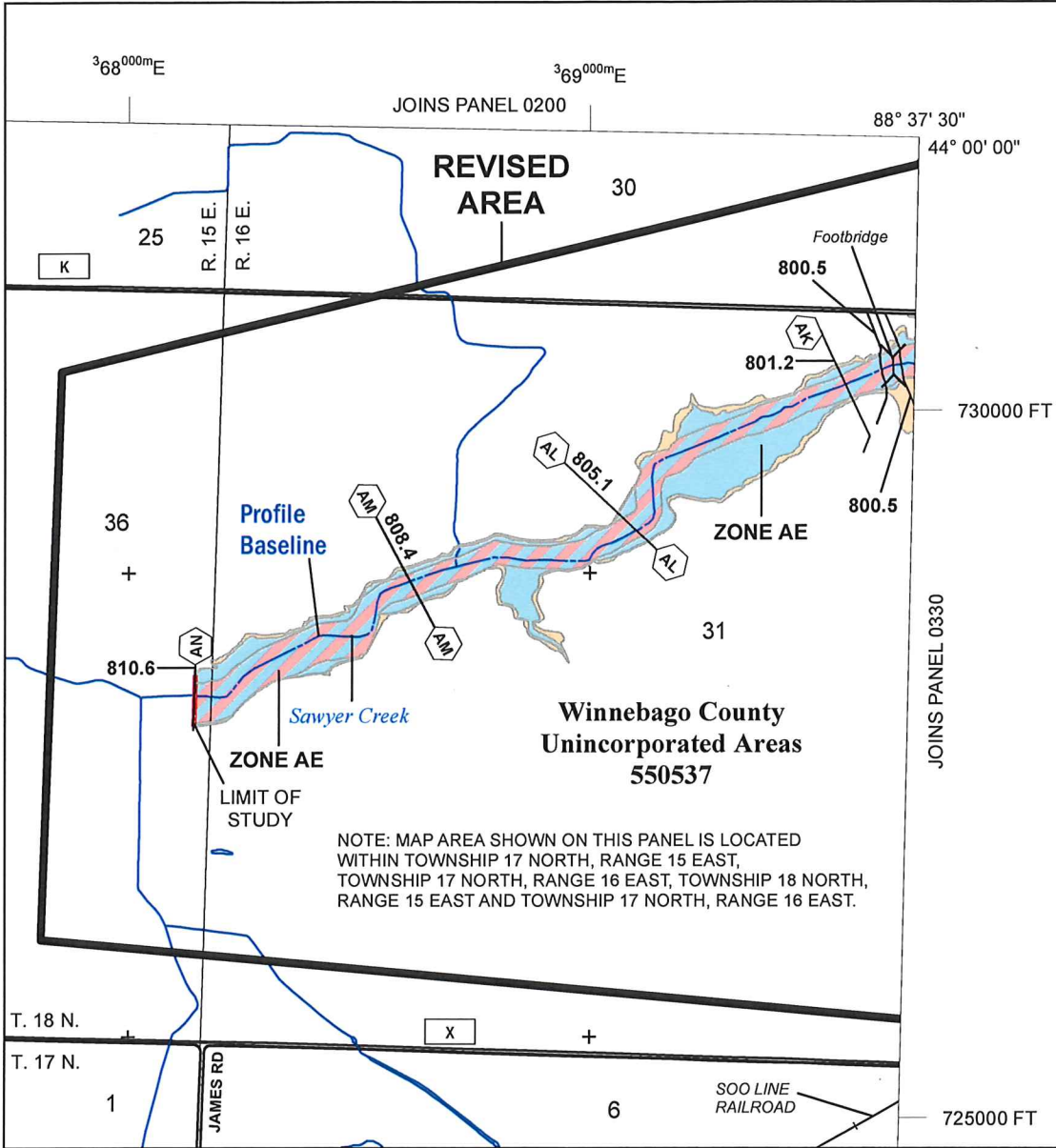

SPECIAL FLOOD HAZARD AREAS

- Without Base Flood Elevation (BFE) Zone A, V, A99
- With BFE or Depth Zone AE, AO, AH, VE, AR
- Regulatory Floodway
- 0.2% Annual Chance Flood Hazard, Areas of 1% annual chance flood with average depth less than one foot or with drainage areas of less than one square mile Zone X
- Future Conditions 1% Annual Chance Flood Hazard Zone X
- Area with Reduced Flood Risk due to Levee See Notes. Zone X

OTHER AREAS OF FLOOD HAZARD

SCALE

Map Projection:
NAD 1927 UTM Zone 16N;
Western Hemisphere; Vertical Datum: NGVD 29

1 inch = 1,000 feet 1:12,000

0 500 1,000 2,000 Feet

0 150 300 600 Meters

FEMA
National Flood Insurance Program

**NATIONAL FLOOD INSURANCE PROGRAM
FLOOD INSURANCE RATE MAP**

**WINNEBAGO COUNTY, WISCONSIN
and Incorporated Areas**

PANEL 310 of 365

Panel Contains:
COMMUNITY: WINNEBAGO COUNTY NUMBER: 550537 PANEL: 0310 SUFFIX: E

**REVISED TO REFLECT LOMR
EFFECTIVE: March 27, 2019**

VERSION NUMBER: 1.1.1.0
MAP NUMBER: 55139C0310E
EFFECTIVE DATE: MARCH 17, 2003

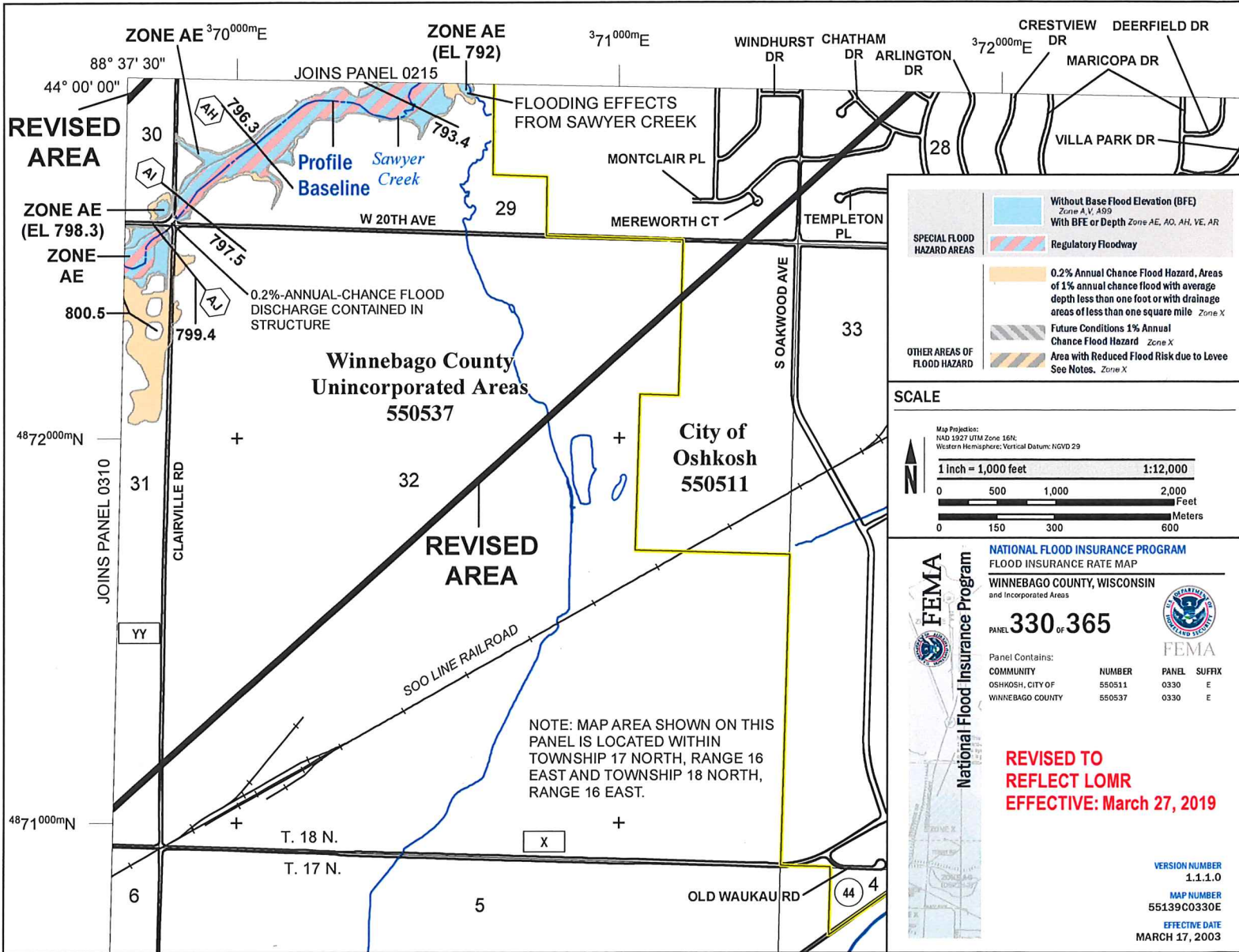

SPECIAL FLOOD HAZARD AREAS

- Without Base Flood Elevation (BFE) Zone A, V, A99
- With BFE or Depth Zone AE, AO, AH, VE, AR
- Regulatory Floodway
- 0.2% Annual Chance Flood Hazard, Areas of 1% annual chance flood with average depth less than one foot or with drainage areas of less than one square mile Zone X
- Future Conditions 1% Annual Chance Flood Hazard Zone X
- Area with Reduced Flood Risk due to Levee See Notes, Zone X

OTHER AREAS OF FLOOD HAZARD

SCALE

Map Projection: NAD 1927 UTM Zone 16N, Western Hemisphere, Vertical Datum: NGVD 29

1 inch = 1,000 feet 1:12,000

0 500 1,000 2,000 Feet

0 150 300 600 Meters

FEMA National Flood Insurance Program

NATIONAL FLOOD INSURANCE PROGRAM FLOOD INSURANCE RATE MAP

WINNEBAGO COUNTY, WISCONSIN and Incorporated Areas

PANEL 330 of 365

Panel Contains:
 COMMUNITY NUMBER PANEL SUFFIX
 OSHKOSH, CITY OF 550511 0330 E
 WINNEBAGO COUNTY 550537 0330 E

REVISED TO REFLECT LOMR EFFECTIVE: March 27, 2019

VERSION NUMBER 1.1.1.0
 MAP NUMBER 55139C0330E
 EFFECTIVE DATE MARCH 17, 2003