

Pioneer Road – Future CTH T CTH T – CTH II Winnebago County

Project Summary

Winnebago County is preparing plans and specifications for the Pioneer Road reconstruction project from CTH T to CTH II. The project will also improve the Pioneer Road/CTH II intersection by improving sight distance along CTH II from Pioneer Road easterly along CTH II.

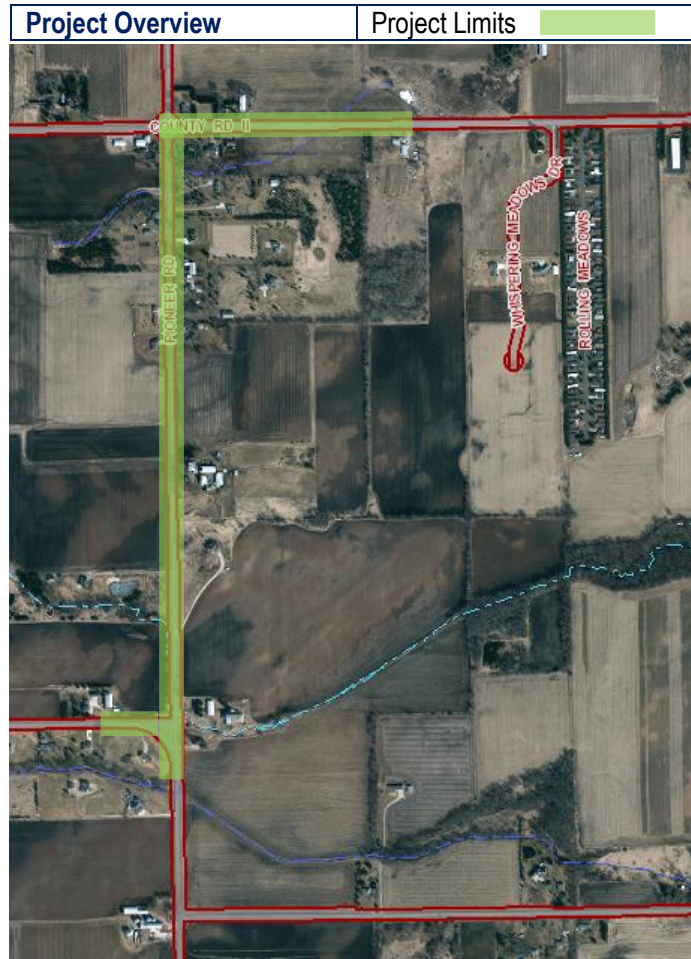

Under current guidance prohibiting public gatherings and in the interest of public health there will be no public information meeting. Project map showing typical sections, existing and proposed right of way, culvert locations, and tree removal have been prepared for your review on the Winnebago County website located at:

<https://www.co.winnebago.wi.us/highway>

You can submit questions directly to the Project Manager Dan Herzberg or using the comment form.

Dan Herzberg, GRAEF
1150 Springhurst Drive, Suite 201
Green Bay WI, 54304
Tele: 920-405-3825
Email: dan.herzberg@graef-usa.com

Project Details

Pioneer Road will be designed for a posted speed limit of 45 mph. CTH II will be designed for a post speed of 55 mph. The roadway typical section for Pioneer Road will be 12-foot travel lanes and 4-foot shoulders. CTH II will be 12-foot shoulders and 6-foot shoulder. Curb and Gutter will be added in specific areas for providing drainage and minimizing impacts to right of way.

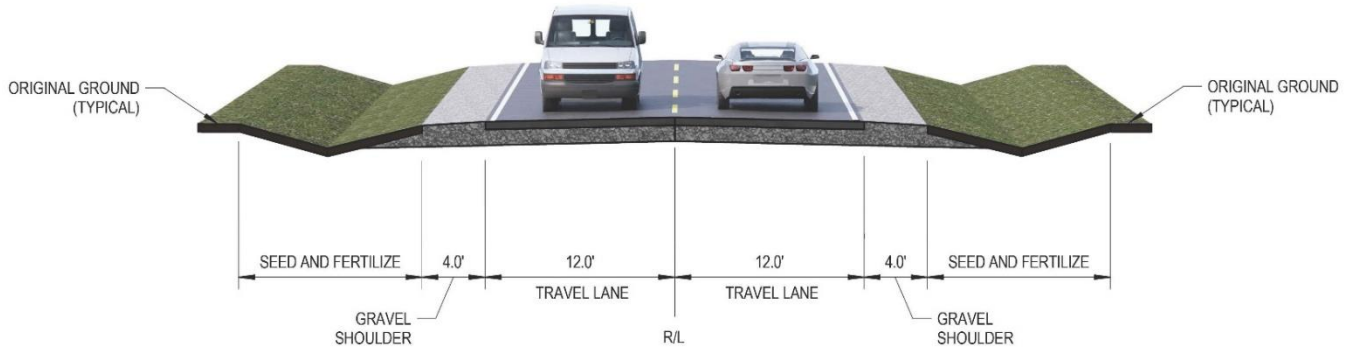

PIONEER ROAD

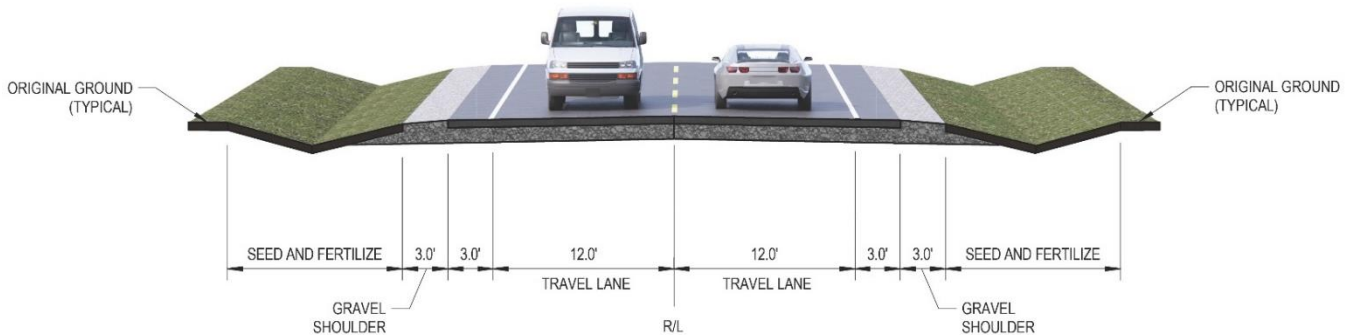

CTH II

Right of Way

The project will require right of way acquisition in some locations. Some location will be temporary easements and others will be permanent acquisitions typically around roadway culverts.

Culverts

Roadway culverts will be replaced in the same locations with no size changes. Driveway culverts will be replaced within the project limits.

Driveways

Driveway will be regraded to meet the proposed roadway grades. All driveways will be replaced with the same material. If an asphalt driveway exists today, an asphalt driveway will be replaced. Same applies to gravel driveways.

Trees

Trees within the right of way will be removed. Some trees within the right of way acquisition areas will also need to be removed. See projects plans for specific locations.



Winnebago County

Winnebago County Highway Department
901 W. CTH Y
Oshkosh, WI 54903
<https://www.co.winnebago.wi.us/highway>

**Pioneer Road – Future CTH T
CTH T – CTH II
Winnebago County**



1150 Springhurst Drive, Suite 201
Green Bay, WI 54304-5950
920 / 592 9440
www.graef-usa.com

COMMENT SHEET

From: (Please Print)

Name: _____

Address _____

City _____

Zip Code _____

Project Comments:

**Thank you for sharing your comments with us!
Please reply and return to the address below**



Attn: Dan R. Herzberg, P.E.
1150 Springhurst Drive
Suite 201
Green Bay, Wisconsin 54304-5947