

LAND ATLAS & PLAT BOOK

WINNEBAGO COUNTY

WISCONSIN

2003



Image Courtesy of Winnebago County LWCD - derived from aerial photography flown April, 2000.

The 18th Edition

Compiled and Published by
ROCKFORD MAP PUBLISHERS, Inc.
4525 Forest View Avenue, P.O. Box 6126
Rockford, Illinois 61125

Distributed by
Winnebago County Land and
Water Conservation Department
625 E. County Road Y, Ste. 100, Oshkosh, Wisconsin 54901

WINNEBAGO COUNTY, WISCONSIN

INDEX MAP

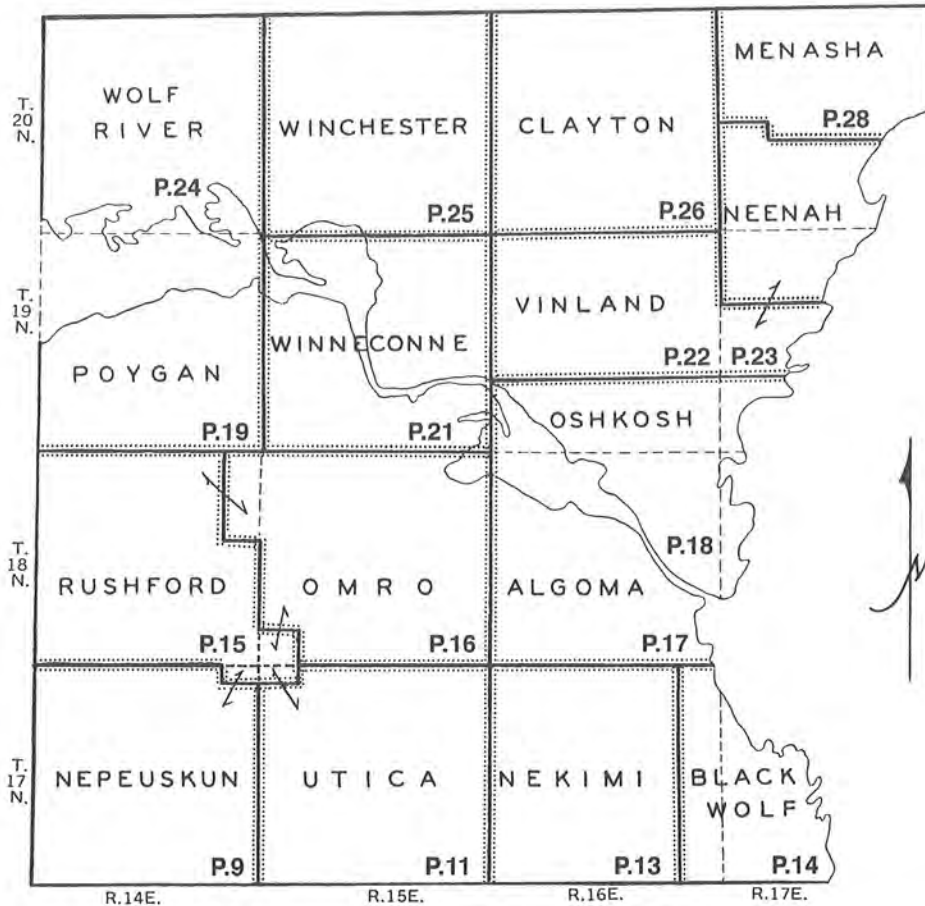

The index map shows the various towns in the county as they are located geographically. The numbers on each town indicate the page number where that particular map will appear in detail.

ALPHABETICAL INDEX TO TOWN MAPS

Town	Page
ALGOMA	17
BLACK WOLF	14
CLAYTON	26
MENASHA	28
NEENAH	23
NEKIMI	13
NEPEUSKUN	9
OMRO	15,16
OSHKOSH	18
POYGAN	19
RUSHFORD	9,11,15,16
UTICA	11
VINLAND	22,23
WINCHESTER	25
WINNECONNE	21
WOLF RIVER	24

RESPECT LANDOWNER RIGHTS

Some lands within State or Federal property boundaries may be in private ownership. These private lands may or may not be open to public hunting. Look for posted signs, which identify lands open or closed to hunting and contact the landowner when indicated. Please do not trespass.

NOTE: For Further Information Contact the Local Department of Natural Resources or US Fish and Wildlife Service.

LEGEND

CIVIL TOWN BORDER
 CONG. TWP. BORDER

LEGEND FOR TOWN MAPS

PUBLIC LANDS IN PARKS AND NATURE PRESERVES

STATE AND FEDERAL OWNED LANDS

INTERSTATE HIGHWAY

FEDERAL HIGHWAY

STATE HIGHWAY

COUNTY ROADS

OTHER ROADS

RAILROAD

RAILROAD STATION

TRAILS

DITCH/CANAL

CHURCH

SCHOOL

CEMETERY

FIRE TOWER/ U.S. FOREST SERVICE RANGER STATION

INCORPORATED CITY OR VILLAGE

CORPORATE LIMIT LINE

UNINCORPORATED CITY OR VILLAGE

SUBDIVISIONS OR AREAS OF SMALL TRACTS

CIVIL TOWN BOUNDARY

PARK AND NATURE PRESERVE BOUNDARY

HOOK MEANS SAME OWNER FOR BOTH PARCELS

SCALE: 1 1/8 INCH EQUALS 1 MILE

ABBREVIATIONS

A.K.A.	ALSO KNOWN AS
C.D.	CONTRACT DEED
C.F.L.	COUNTY FOREST LANDS
CONS.	CONSERVATOR
C.S.M.	CERTIFIED SURVEY MAP
D.B.A.	DOING BUSINESS AS
ETAL.	AND OTHERS
ETUX.	AND WIFE
ETVIR.	AND HUSBAND
F.C.L.	FOREST CROP LANDS
HRS.	HEIRS
(L.C.)	LAND CONTRACT
(L.E.)	LIFE ESTATE
(L.U.)	LIFE USE
R.O.W.	RIGHT OF WAY
TR.	TRUSTEE
TRUST.	CHECK COUNTY COURTHOUSE FOR SPECIFIC INFORMATION AS TO TYPE OF TRUST

NEPEUSKUN SOUTHWEST PART RUSHFORD T.17N.-R.14E.

SEE PAGE 15

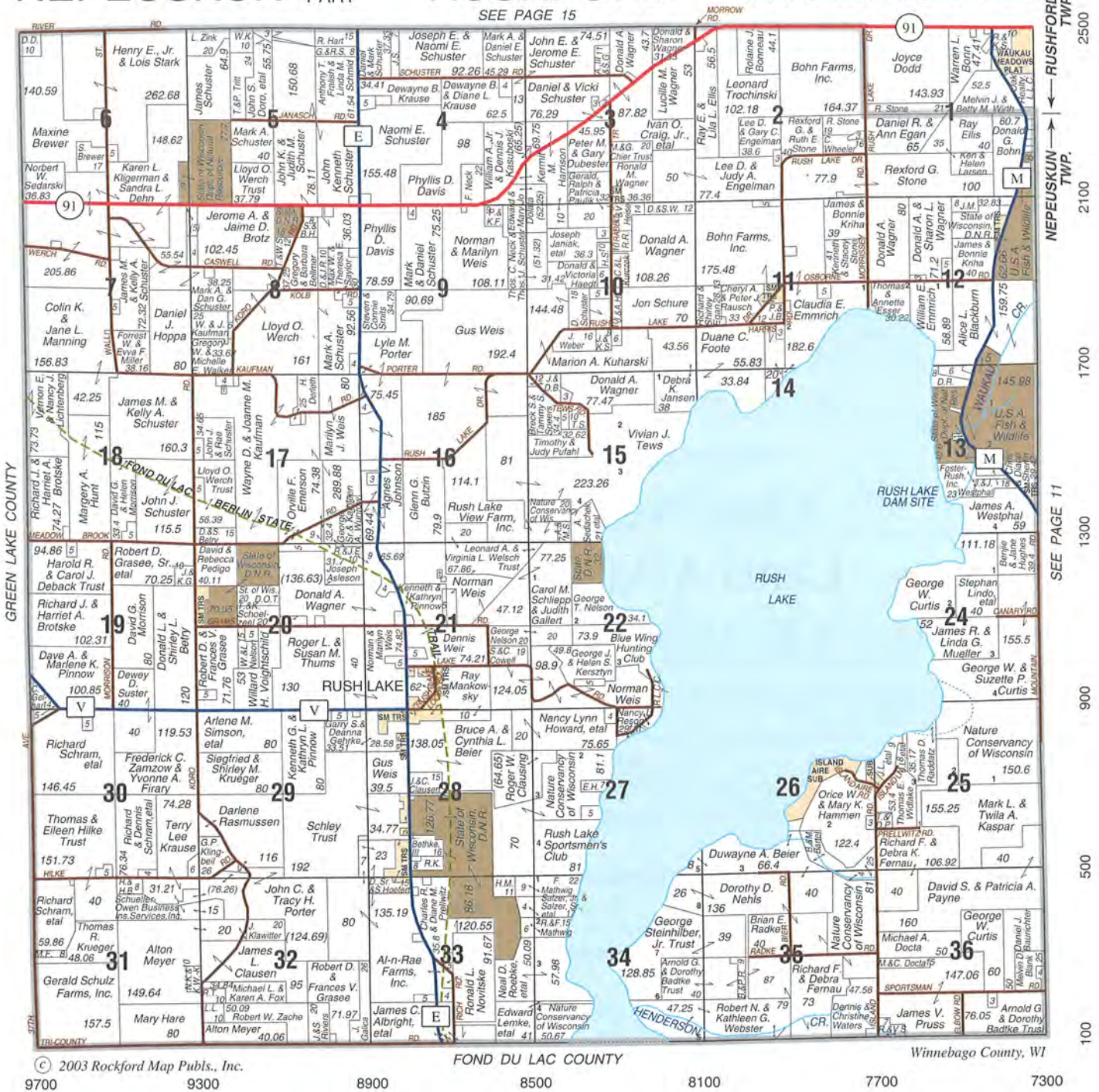

NEPEUSKUN TWP. RUSHFORD TWP. SEE PAGE 11

2500
2100
1700
1300
900
500
100

© 2003 Rockford Map Publs., Inc. FOND DU LAC COUNTY Winnebago County, WI
9700 9300 8900 8500 8100 7700 7300

LACKAS TRUCKING

◆ Agriculture Lime ◆ Lime Spreading ◆ Barn Lime

JOE LACKAS - Owner

PHONE: (920) 488-6632

115 Depot Street • Theresa, Wisconsin 53091



UTICA SOUTHEAST PART RUSHFORD

T.17N.-R.15E.

SEE PAGE 16

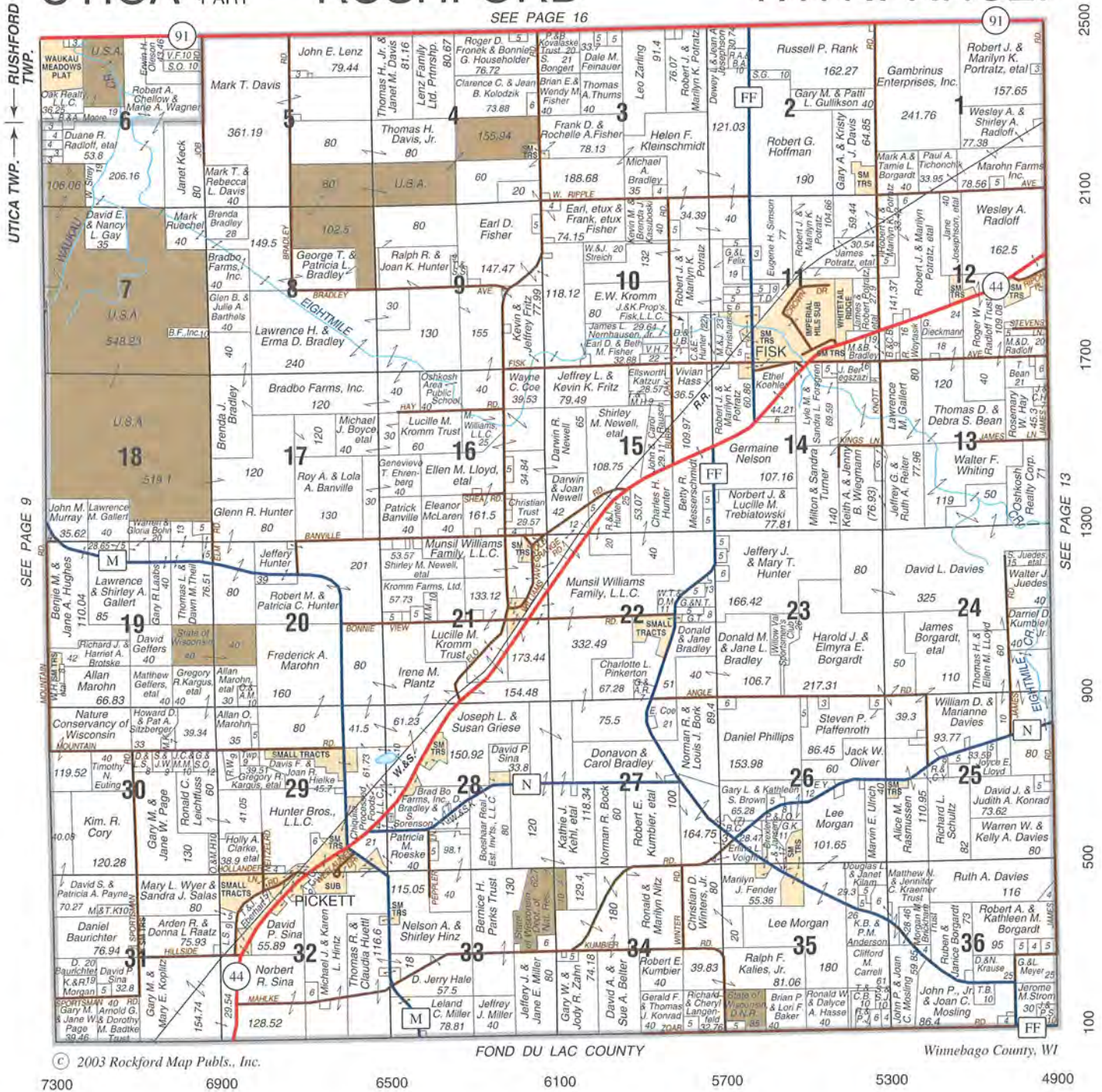

© 2003 Rockford Map Publs., Inc.

FOND DU LAC COUNTY

Winnebago County, WI

R & R WASH MATERIALS

Sand • Gravel • Trucking • Excavating
Black Dirt • Ag Lime • Decorative Stone

Phone: (920) 748-6873

Fax: (920) 748-7165

1110 Dartford Road • Ripon, Wisconsin 54971

Rosendale Mutual Insurance Company

ROSENDALE, WISCONSIN 54974

**FIRE - LIGHTNING - THEFT
EXTENDED OR SUPPLEMENTAL COVERAGES
FARM OWNERS - HOMEOWNERS**

Adams, Fond du Lac, Dodge, Green Lake, Marquette,
Washington, Waushara, & Winnebago Counties

Business: (920) 872-2016

Fax: (920) 872-9350

SEE PAGE 17

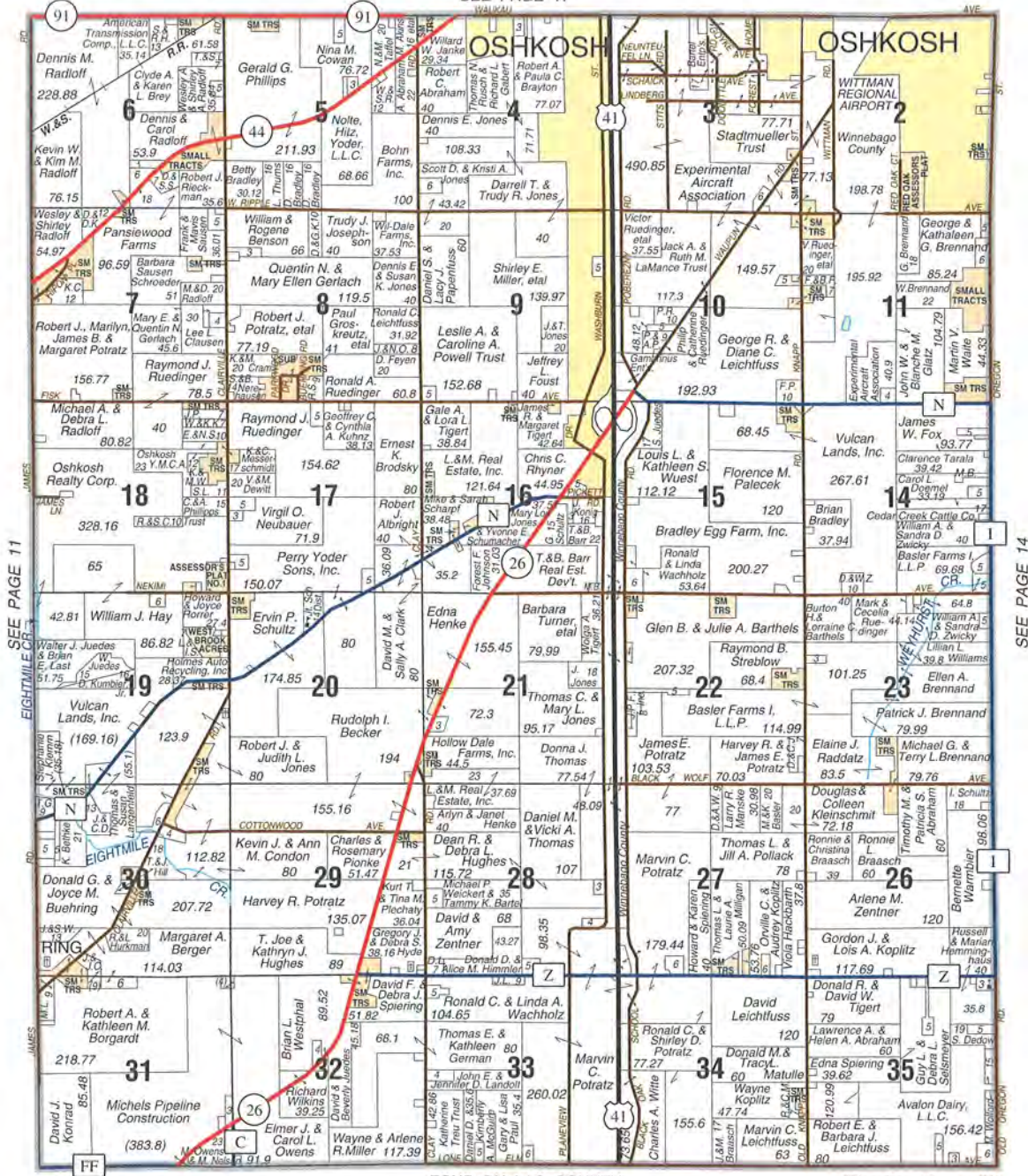

© 2003 Rockford Map Pubs., Inc.

FOND DU LAC COUNTY

Winnebago County, WI

4900 4500 4100 3700 3300 2900

2500 2100 1700 1300 900 500 100

R.A. SMITH

& ASSOCIATES, INC.

2850 Universal Street
Oshkosh, WI 54904-8975

(920) 233-2884 or
(800) 646-7226
www.rasmith.com

Member of Wisconsin Society of Land Surveyors
R.A. Smith & Associates, Inc. © 2003

- Certified Survey Maps
- Title and Boundary Surveys
- Flood Plain Surveys
- Building and Engineering Stakeout
- Site Planning
- Subdivision Layout and Design
- Drainage Plans
- Topography
- Civil Engineering



SCHWAB
REALTY, LTD.



DENNIS SCHWAB
GRI, CRS, CRB
President

- (920) 233-4184 BUSINESS
- (920) 233-7363 FAX
- (920) 236-4184 TOLL FREE
- (920) 233-3675 RESIDENCE

601 OREGON STREET, SUITE B
OSHKOSH, WI 54902
Each Office is Independently Owned and Operated

BLACK WOLF

T.17N.-R.16-17E.

SEE PAGE 17

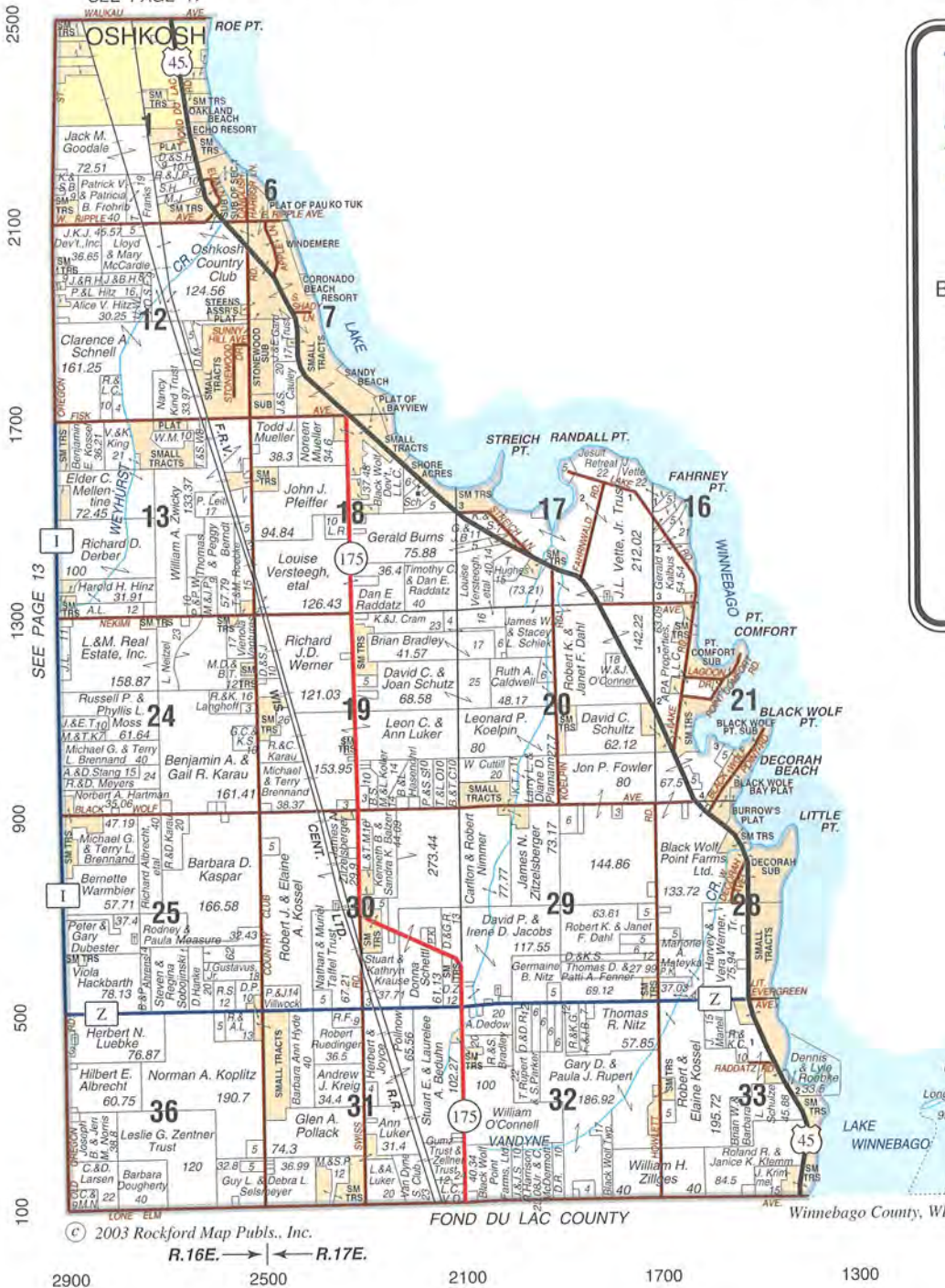

R.A.SMITH
 & ASSOCIATES, INC.
 Certified Survey Maps
 Title and Boundary Surveys
 Flood Plain Surveys
 Building and Engineering Stakeout
 Site Planning
 Subdivision Layout and Design
 Drainage Plans
 Topography
 Civil Engineering

2850 Universal Street
 Oshkosh, WI 54904-8975
 (920) 233-2884 or
 (800) 646-7226
www.rasmith.com

Member of Wisconsin Society of Land Surveyors
 R.A. Smith & Associates, Inc. © 2003

© 2003 Rockford Map Publs., Inc.

R.16E. ← | → R.17E.

THE PEOPLE'S CHOICE IN OSHKOSH



- Residential
- Lake
- Commercial
- Vacant Land
- Farms

950 Witzel Avenue - Oshkosh, Wisconsin
(920) 235-0095 or (800) 248-0099

www.adashunjones.com
 REALTOR—MLS—EQUAL HOUSING OPPORTUNITY

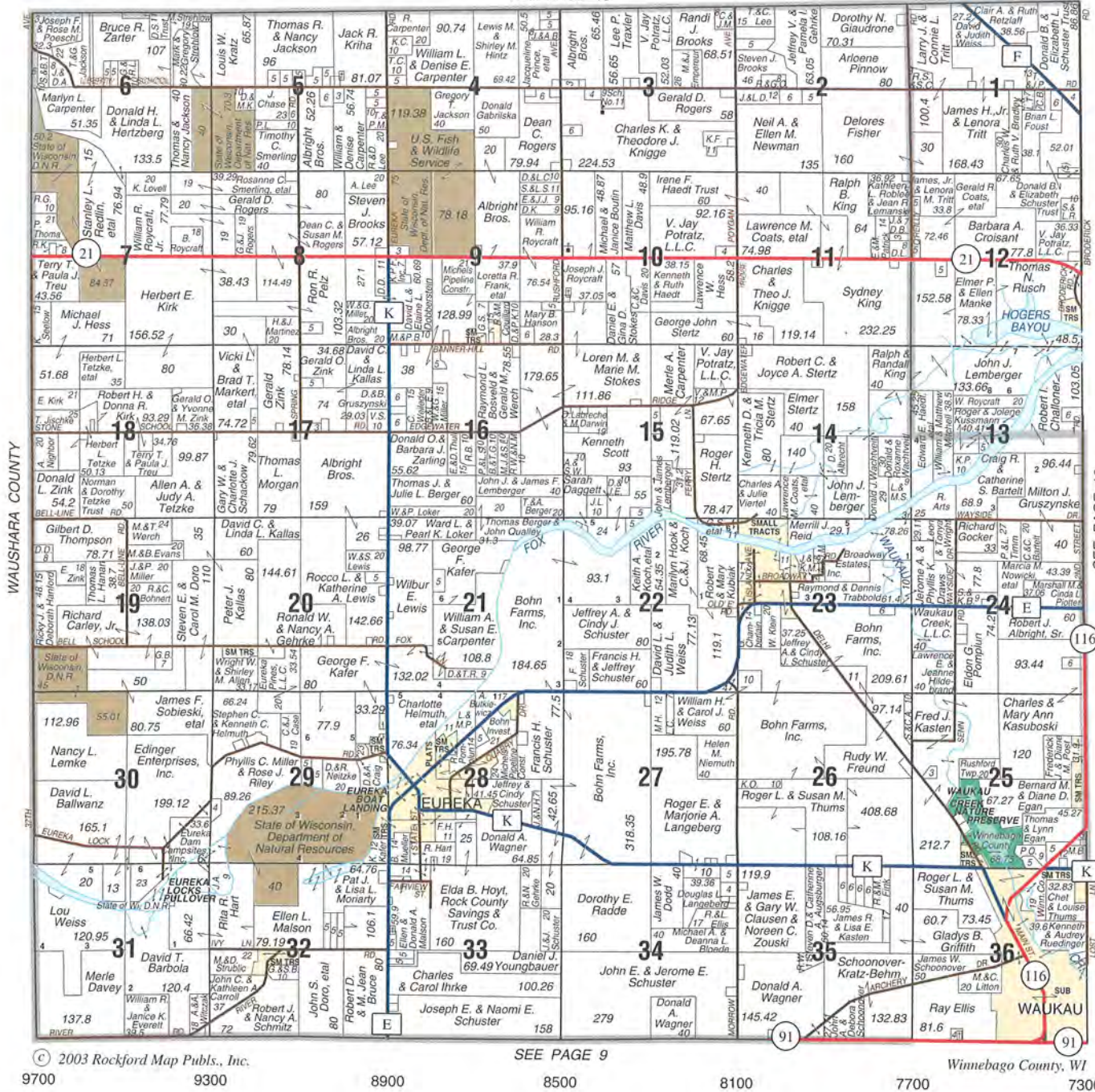

4900
4500
4100
3700
3300
2900
2500

SEE PAGE 16
RUSHFORD TWP.
OMRO TWP.

© 2003 Rockford Map Publs., Inc. SEE PAGE 9 Winnebago County, WI
9700 9300 8900 8500 8100 7700 7300

Kargus Appraisals Inc.
Real Estate Appraisals
Serving the Fox Valley Area
Gordon Kargus • Greg Kargus, S.R.A. • Sharon Kieckhafer
(920) 231-0526 • Fax: (920) 231-7705
819 Oregon Street • Oshkosh, Wisconsin 54902

Martenson & Eisele, Inc.
Planning ■ Surveying ■ Engineering ■ Architecture
1919 American Court, Neenah, WI 54956-1274
920-731-0381 ■ 800-236-0381 ■ 920-733-8578 FAX
109 W. Main Street, Omro, WI 54963
920-685-6240 ■ 920-685-6340 FAX
info@martenson-eisele.com ■ www.martenson-eisele.com

SEE PAGE 21

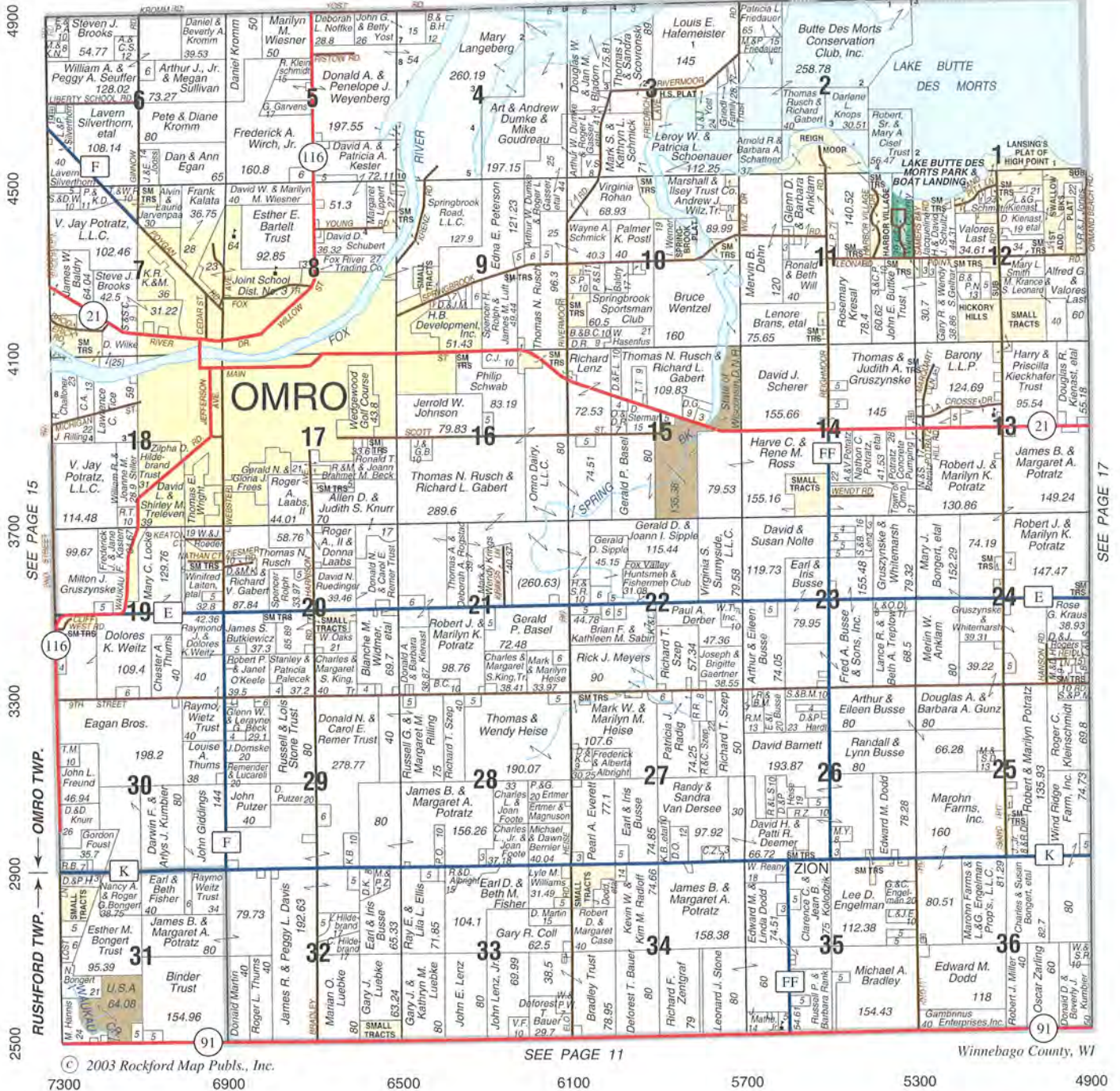

Your Community Bank...

At F&M Bank, you'll find a group of people who really care about the people and the community they serve. Visit us today!



OMRO
920-685-2771

OSHKOSH
920-426-3000

WINNECONNE
920-582-4351

www.fmbanks.com

Member FDIC and F&M Bancorporation.

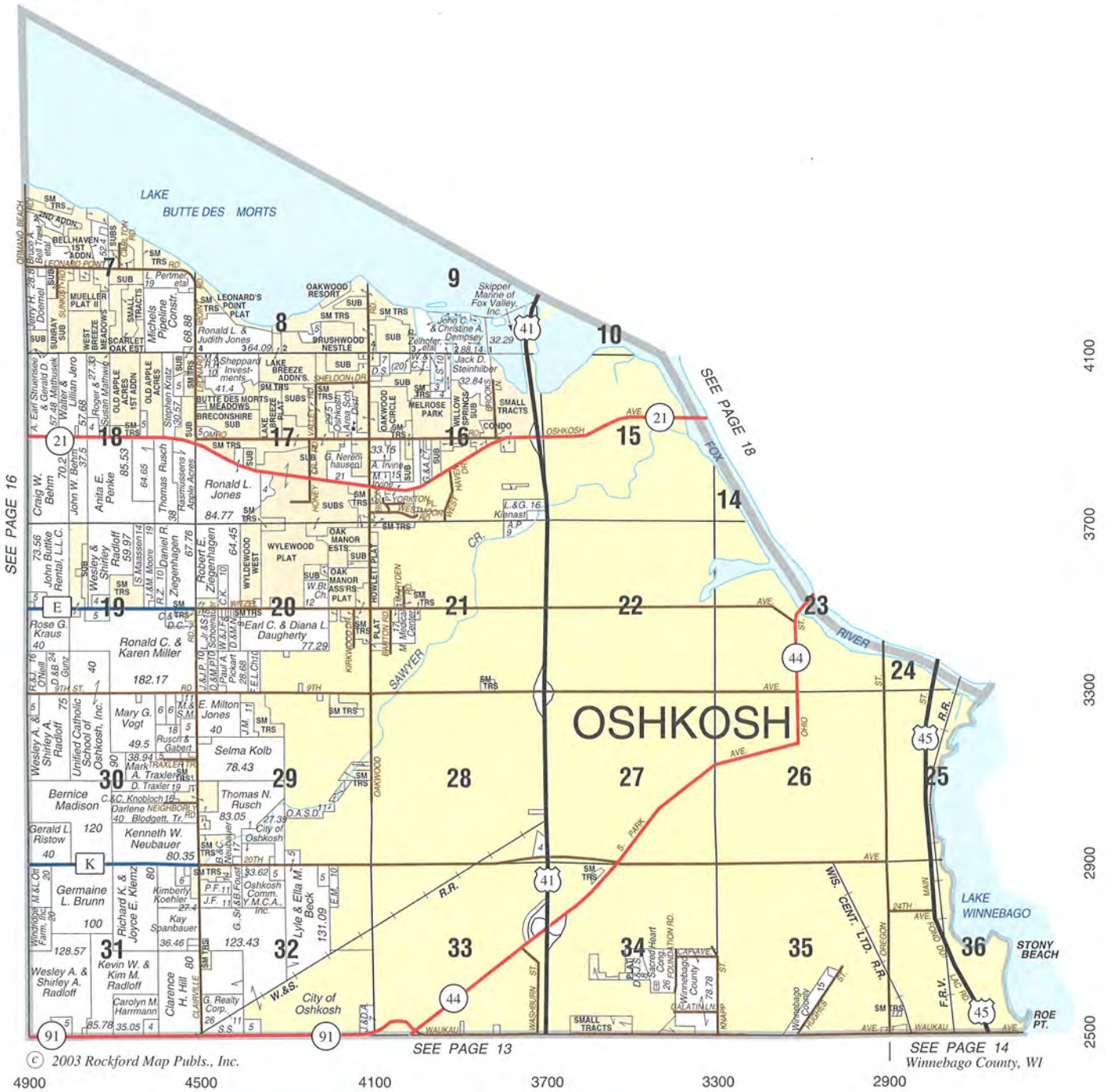

© 2003 Rockford Map Pubs., Inc.

SEE PAGE 14
Winnebago County, WI

R.A.SMITH
& ASSOCIATES, INC.
 2850 Universal Street
 Oshkosh, WI 54904-8975
 (920) 233-2884 or
 (800) 646-7226
www.rasmith.com
 Member of Wisconsin Society of Land Surveyors
 R.A. Smith & Associates, Inc. © 2003

- Certified Survey Maps
- Title and Boundary Surveys
- Flood Plain Surveys
- Building and Engineering Stakeout
- Site Planning
- Subdivision Layout and Design
- Drainage Plans
- Topography
- Civil Engineering

L. C. KRIESCHER
& ASSOCIATES LLC
 Registered Land Surveyor
 Boundary ♦ Topographic ♦ Subdivisions
RESIDENTIAL LAND DESIGN
 5251 Grandview Road — Larsen, WI 54947
(920) 836-3576 ♦ Fax: (920) 836-1726

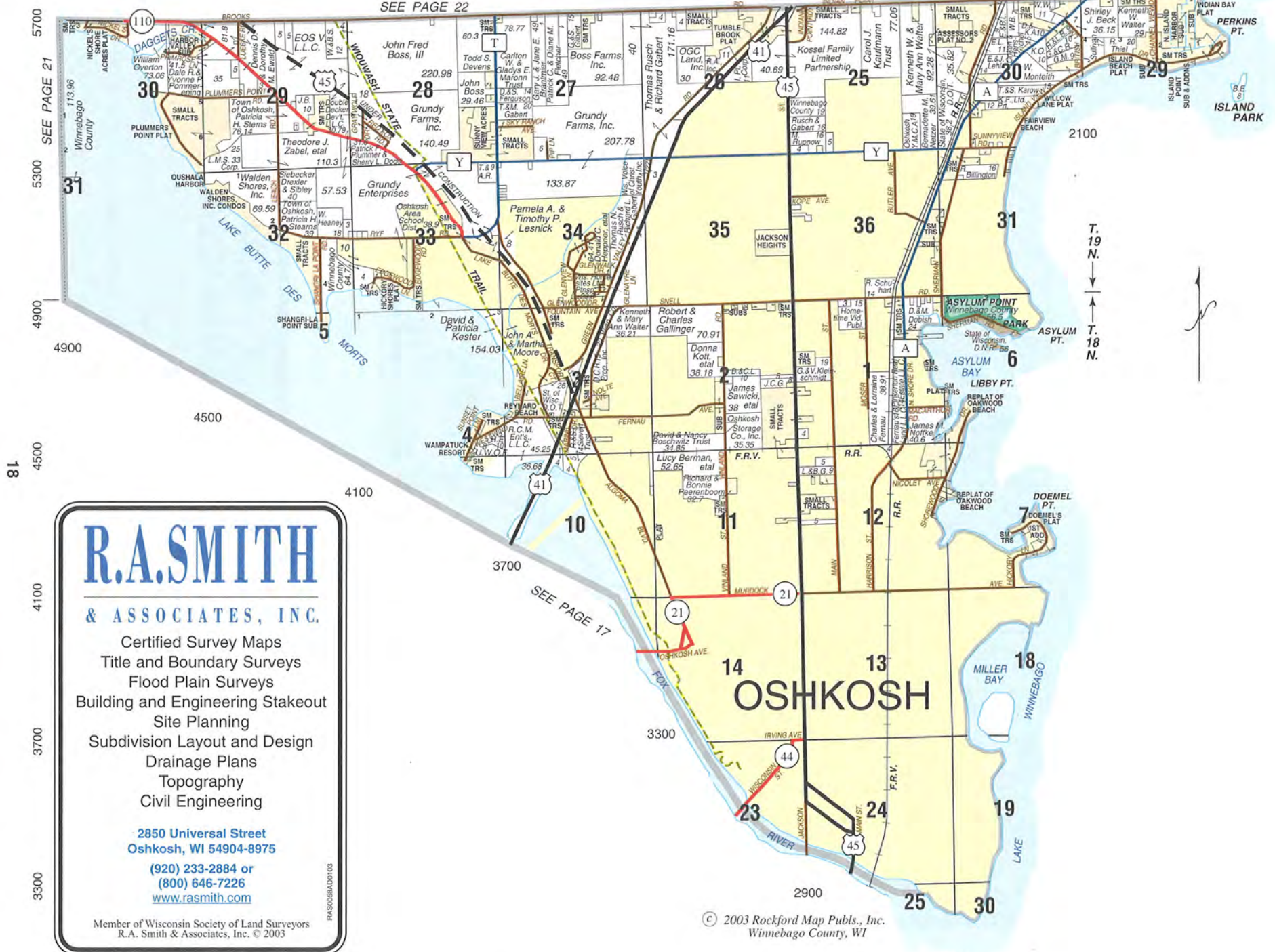

OSHKOSH

T.18-19N.-R.16-17E.

R.A.SMITH

& ASSOCIATES, INC.

- Certified Survey Maps
- Title and Boundary Surveys
- Flood Plain Surveys
- Building and Engineering Stakeout
- Site Planning
- Subdivision Layout and Design
- Drainage Plans
- Topography
- Civil Engineering

2850 Universal Street
 Oshkosh, WI 54904-8975

(920) 233-2884 or
 (800) 646-7226
www.rasmith.com

Member of Wisconsin Society of Land Surveyors
 R.A. Smith & Associates, Inc. © 2003

RAS006ADN103

© 2003 Rockford Map Pubs., Inc.
 Winnebago County, WI

7300

6900

6500

6100

5700

5300

4900

SEE PAGE 21

SEE PAGE 15

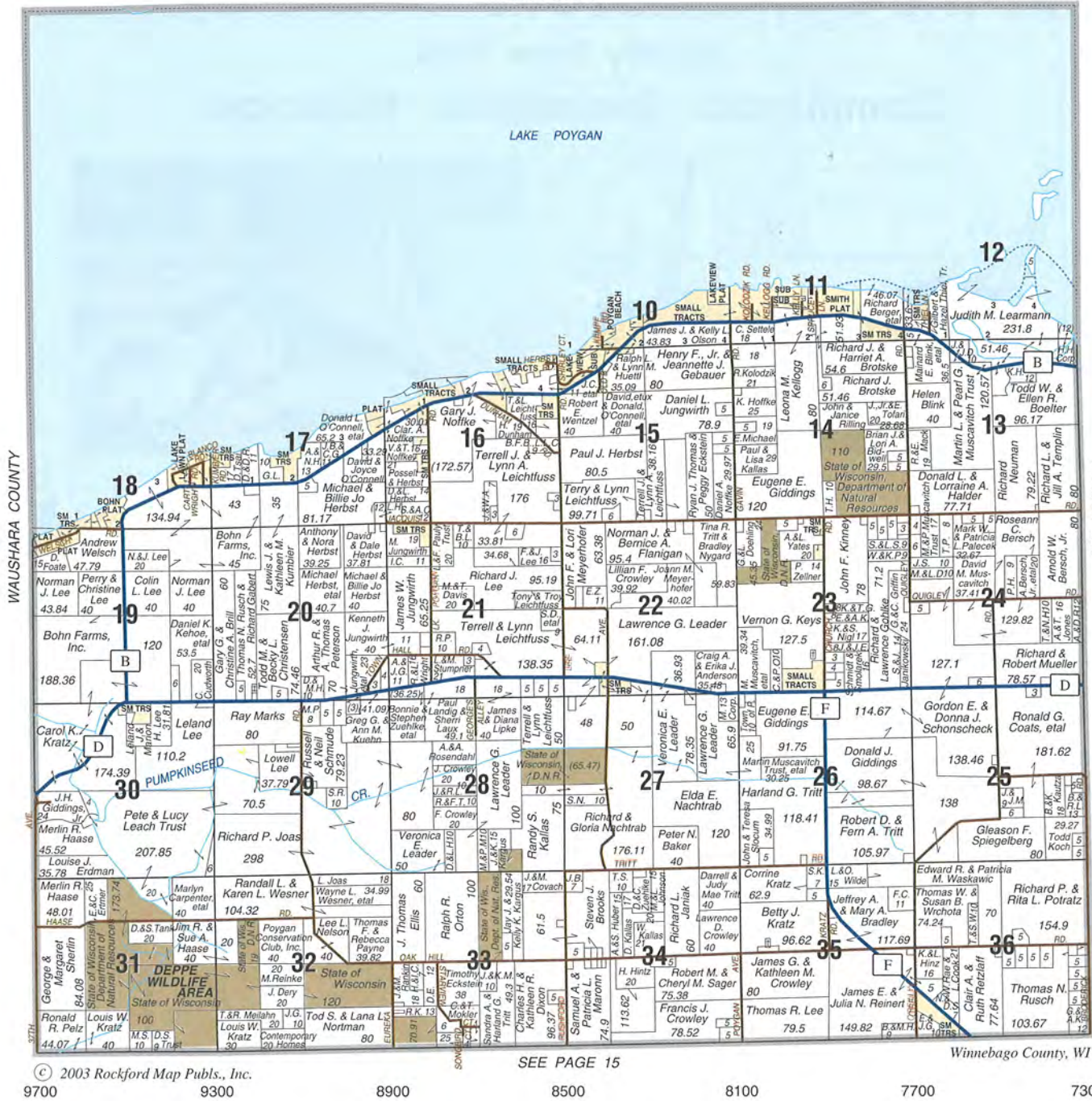

© 2003 Rockford Map Pubs., Inc.

SEE PAGE 15

Winnebago County, WI

9700

9300

8900

8500

8100

7700

7300

We'll take care of the details of buying and selling
 your home, so you can take care of the details of living.



845 S. Main St.
 Fond du Lac
 (920) 921-3290

As NE Wisconsin's #1 Home Sellers, our proven systems have made moving easier for more families than any other real estate firm. From our pre-arrival kits to our concierge services, we have all you need for a successful moving experience.

Complete listing inventory on-line at:
www.coldwellhomes.com or www.c21homes.com



555 South Washburn
 Oshkosh
 (920) 235-5757

SEE PAGE 25

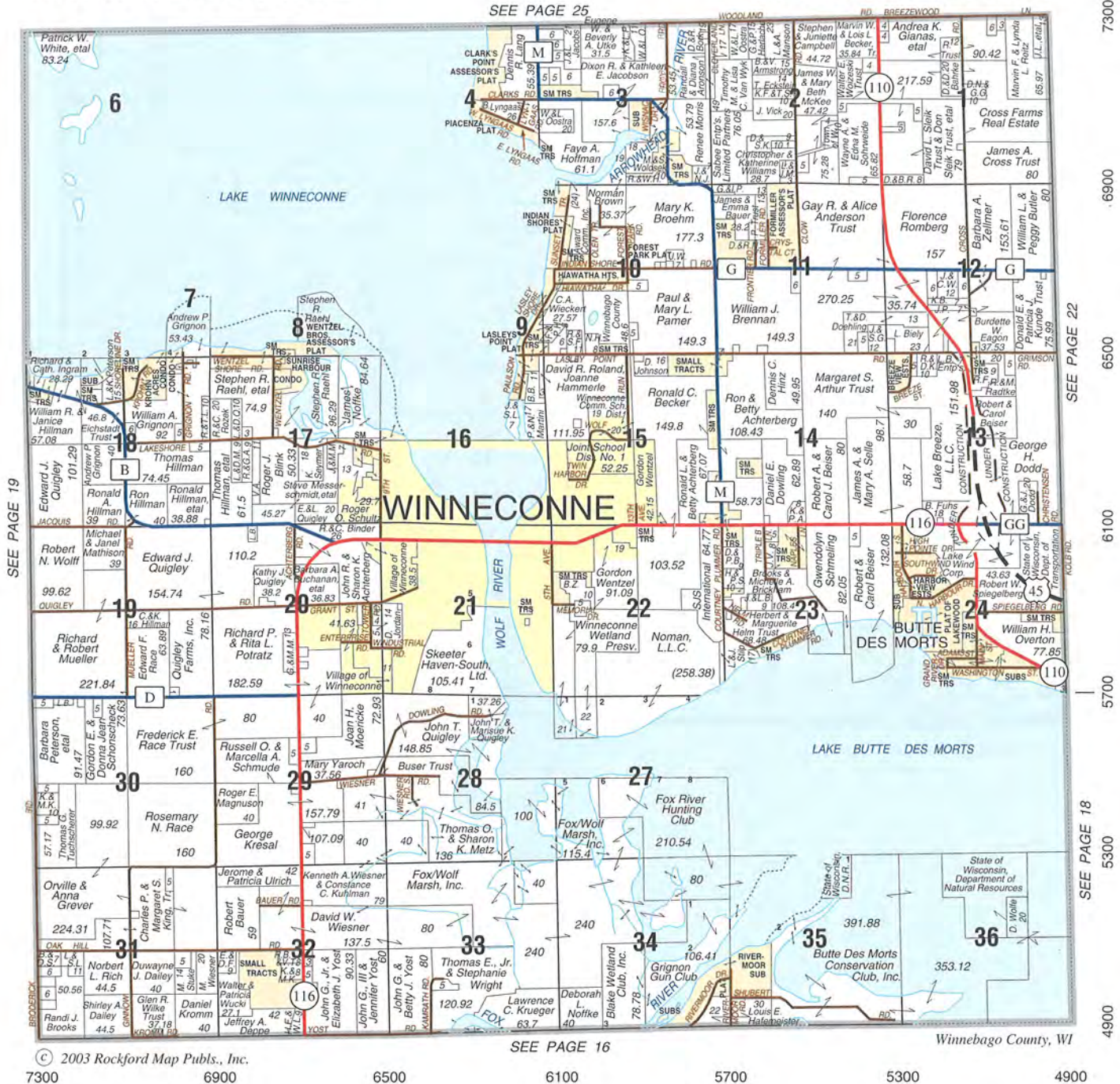

7300
6900
6500
6100
5700
5300
4900

SEE PAGE 19

SEE PAGE 22

SEE PAGE 18

SEE PAGE 16

© 2003 Rockford Map Publs., Inc. 7300 6900 6500 6100 5700 5300 4900

L. C. KRIESCHER & ASSOCIATES LLC
 Registered Land Surveyor
 Boundary ♦ Topographic ♦ Subdivisions
RESIDENTIAL LAND DESIGN
 15251 Grandview Road — Larsen, WI 54947
(920) 836-3576 ♦ Fax: (920) 836-1726

Solutions
for mapping
Rockford Map Publishers, Inc.
1.800.321.1MAP
www.rockfordmap.com

SEE PAGE 26

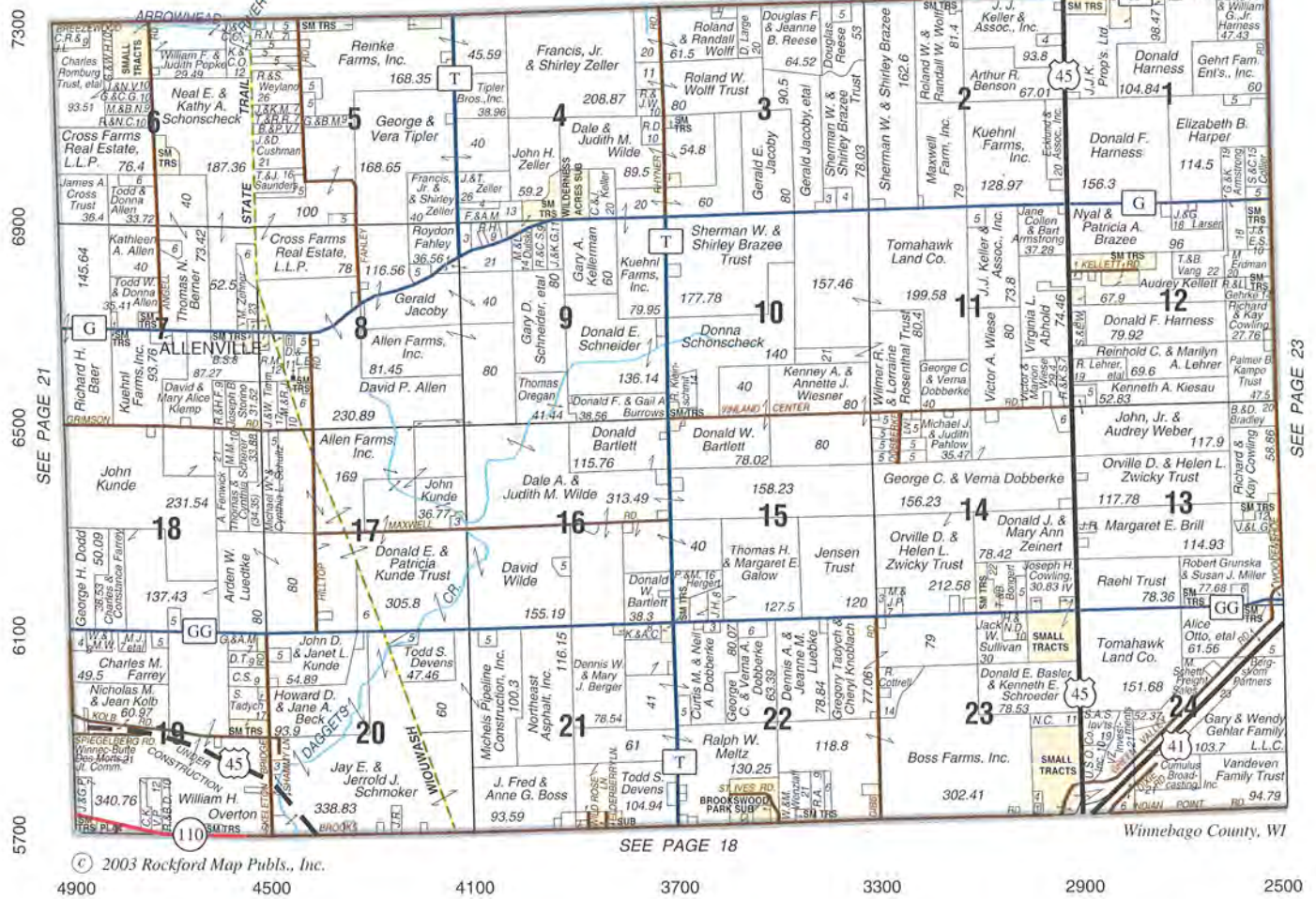

SEE PAGE 18

Winnebago County, WI

© 2003 Rockford Map Pubs., Inc.

4900 4500 4100 3700 3300 2900 2500



Fire, Wind and Liability - Renters Insurance
 Commercial, Farm Owner, Homeowner
 and Mobile Home Policies
 Prompt Claim Services

7093 County Road T - Oshkosh, Wisconsin 54904
(800) 924-7808 or (920) 836-3577
www.homesteadmutual.com

NEENAH EAST PART VINLAND

T.19-20N.-R.17E.

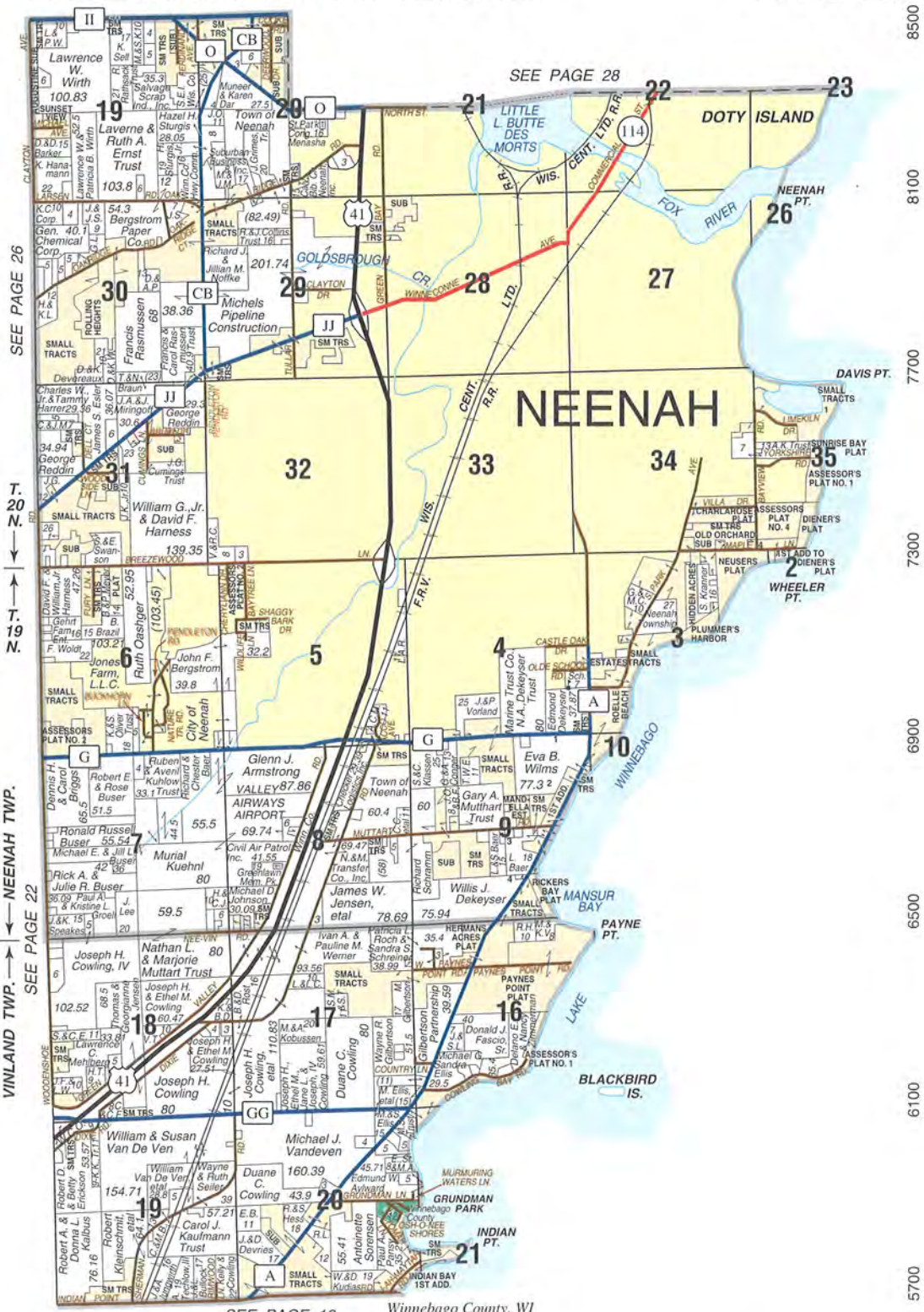

SEE PAGE 18
© 2003 Rockford Map Publs., Inc.
2500 2100 1700 1300 900

WOLF RIVER

T.20N.-R.14E.

WAUPACA COUNTY

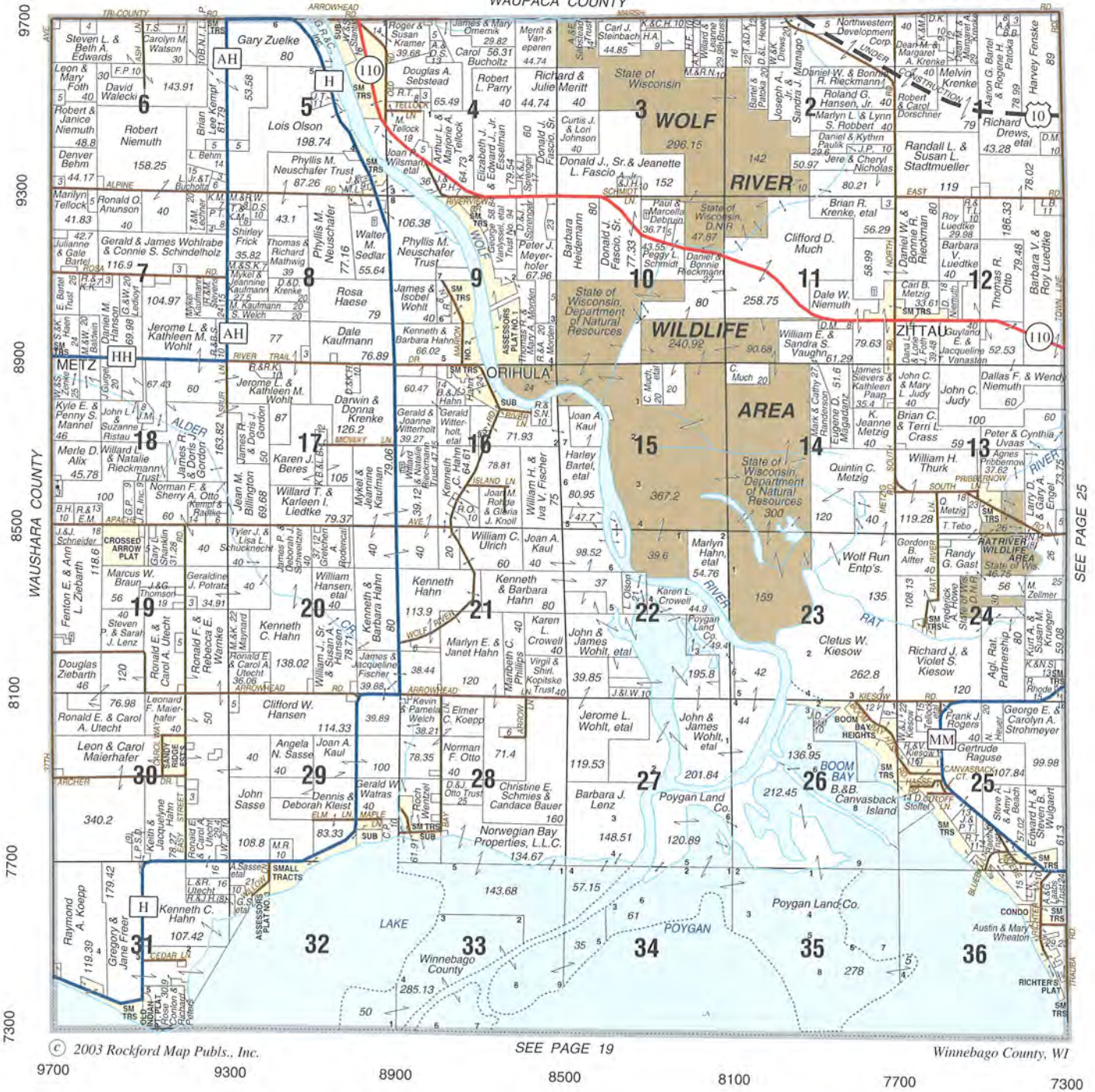

WINCHESTER

T.20N.-R.15E.

WAUPACA COUNTY

OUTAGAMIE COUNTY

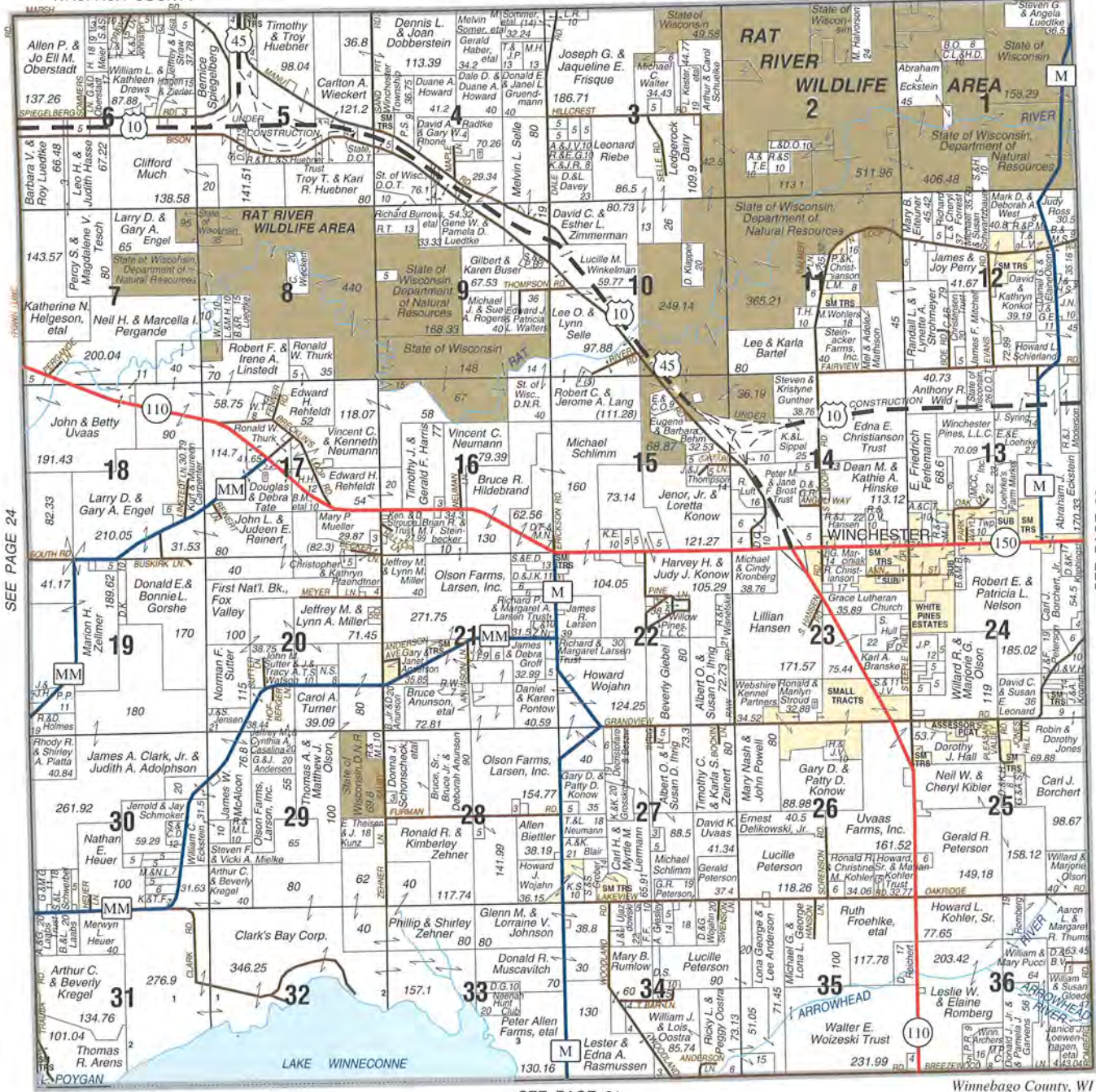

© 2003 Rockford Map Publs., Inc.

SEE PAGE 21

Winnebago County, WI

7300 6900 6500 6100 5700 5300 4900

CAROW LAND SURVEYING

APPLETON, WISCONSIN
(920) 731-4168
 1837 West Wisconsin Avenue
 Appleton, Wisconsin 54914

- Residential Lots & Farm Acreage Surveys**
- Commercial & Industrial Surveys**
- Topographic & Land Title Surveys**
- Residential Planning & Subdivisions**
- Legal Descriptions & Building Staking**
- Construction Staking & Mapping**
- Condominium Plats**

HOMESTEAD MUTUAL
Insurance Company

- Fire, Wind and Liability
 - Renters Insurance
 - Commercial, Farm Owner, Homeowner and Mobile Home Policies
 - Prompt Claim Services
- www.homesteadmutual.com

7093 County Road T - Oshkosh, Wisconsin 54904
(800) 924-7808 or (920) 836-3577

CLAYTON

T.20N.-R.16E.

OUTAGAMIE COUNTY

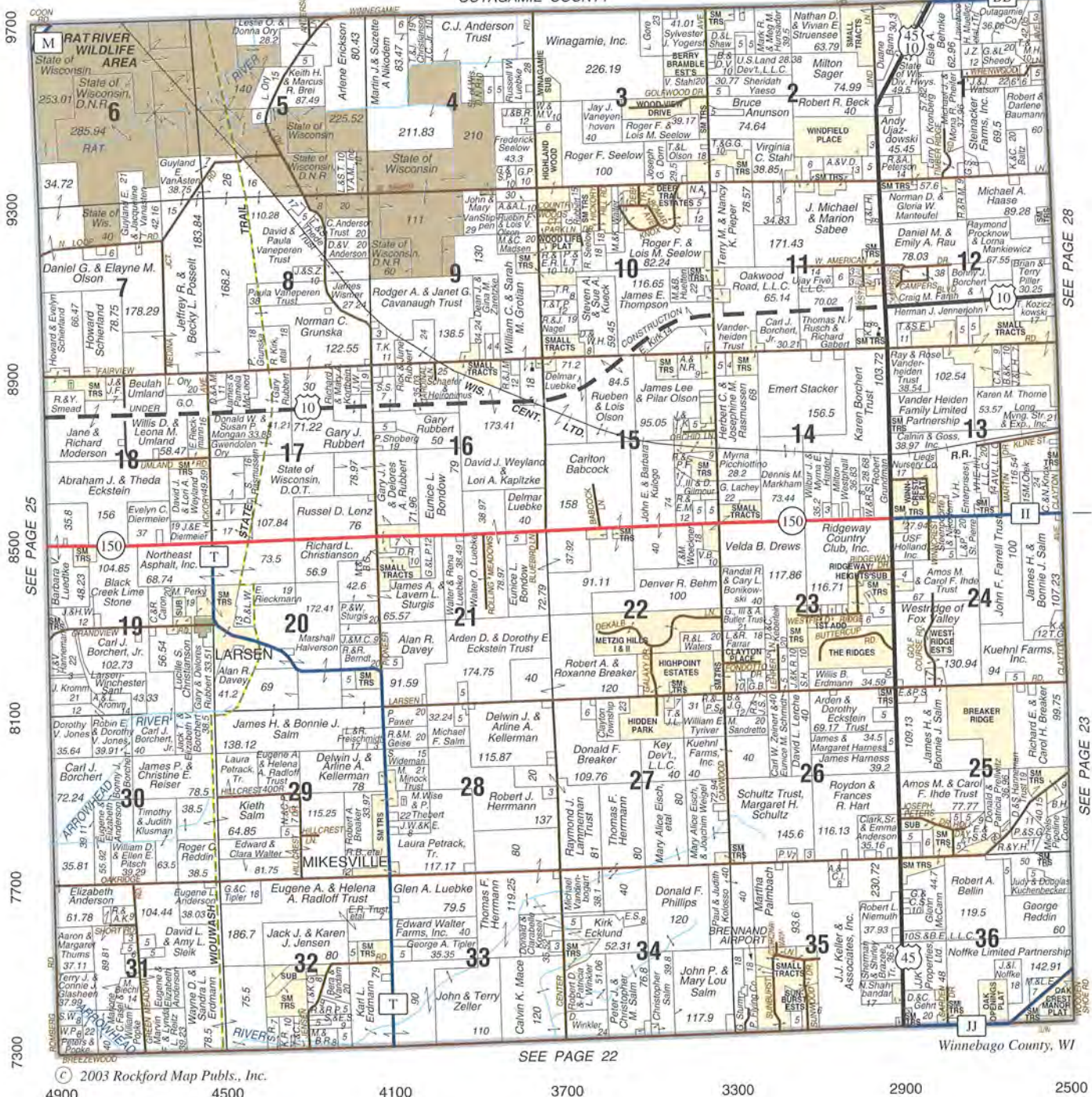

Martenson & Eisele, Inc.

Planning ■ Surveying ■ Engineering ■ Architecture

1919 American Court, Neenah, WI 54956-1274

920-731-0381 ■ 800-236-0381 ■ 920-733-8578 FAX

109 W. Main Street, Omro, WI 54963

920-685-6240 ■ 920-685-6340 FAX

info@martenson-eisele.com ■ www.martenson-eisele.com

MENASHA

T.20N.-R.17E.

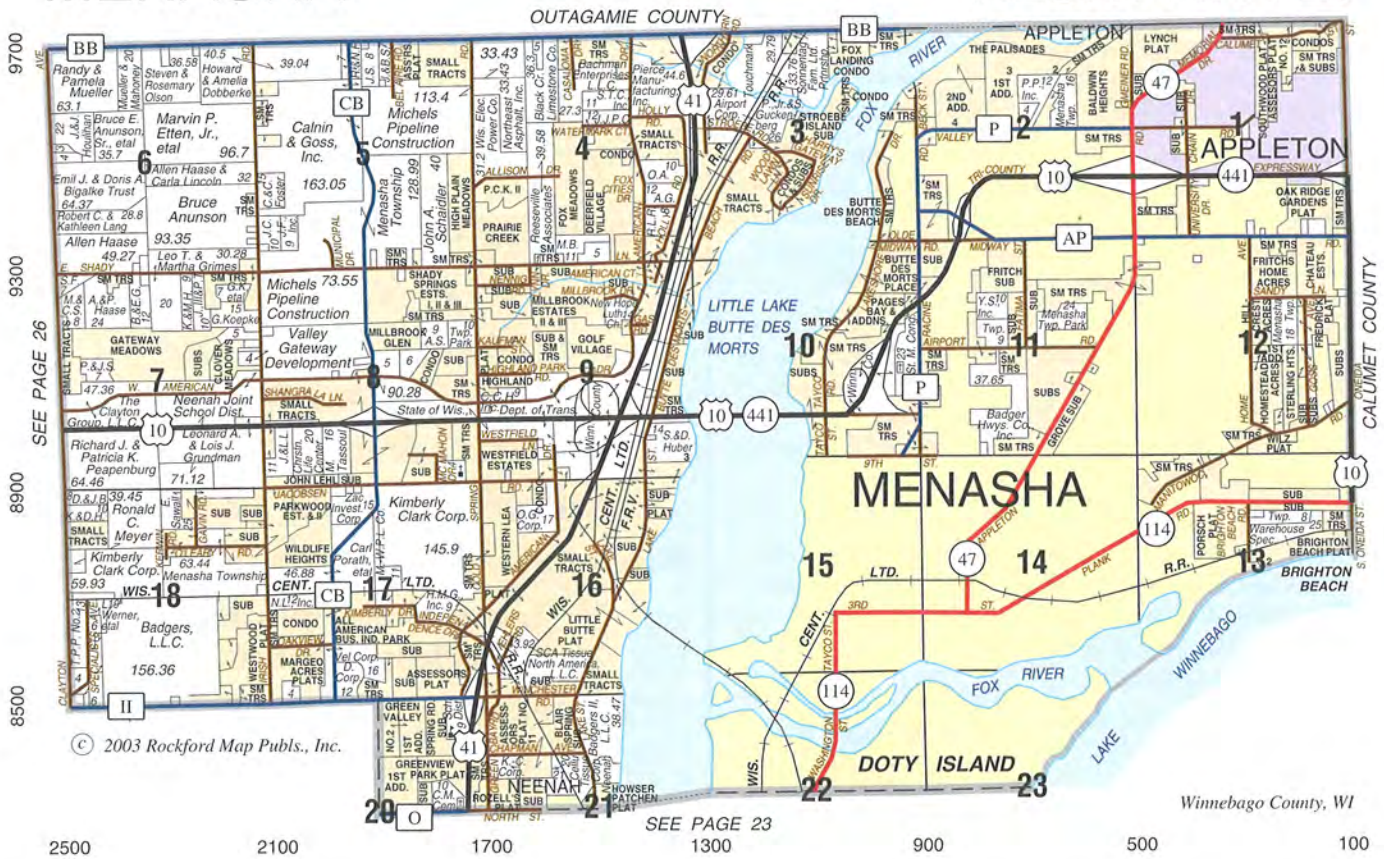

© 2003 Rockford Map Publs., Inc.

Winnebago County, WI



Hebert Associates, Inc.

For all your residential, commercial, and agricultural land development needs contact the professionals at:

- LAND SURVEYORS
- SOIL TESTERS
- ENGINEERING SYSTEMS DESIGNERS
- CONSULTANTS

1110 W. Wisconsin Avenue
Appleton, Wisconsin 54914

(920) 734-8373
Fax: (920) 734-3968
hebert@itol.com

Visit Us on
the Internet!
www.rockfordmap.com

Greenville Cooperative



"The Co-op That Cares"

Farm Supplies - Petroleum - LP Gas - Hardware
Lawn & Garden Equipment

Phone: (920) 757-6556

"By the tracks in Greenville"

N1868 State Highway 76 - Greenville, Wisconsin 54942

WAUPACA COUNTY

OUTAGAMIE COUNTY

CALUMET COUNTY

R. 14 E.

R. 15 E.

R. 16 E.

R. 17 E.

T. 20 N.

T. 20 N.

WAUSHARA COUNTY

T. 19 N.

T. 19 N.

T. 18 N.

T. 18 N.

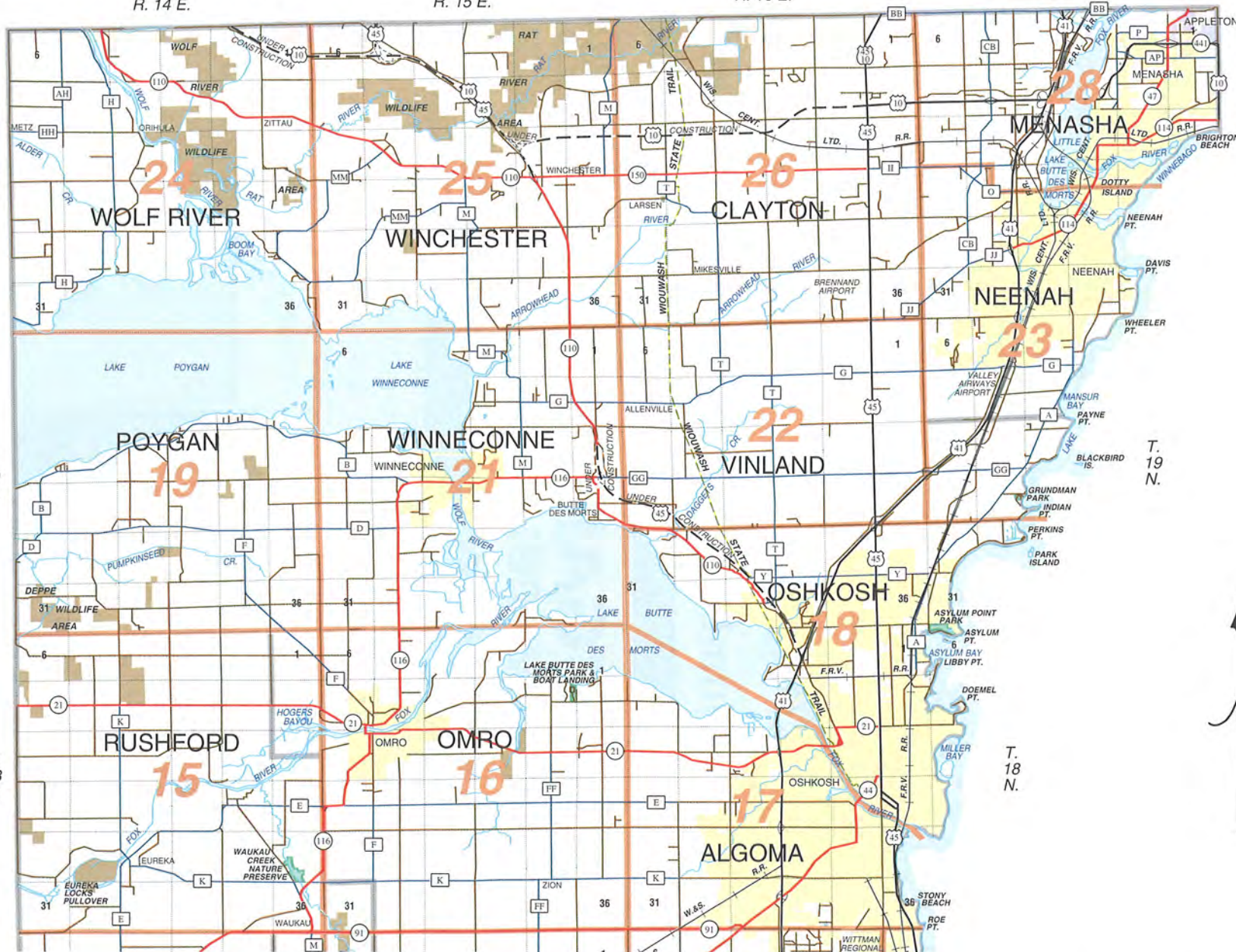

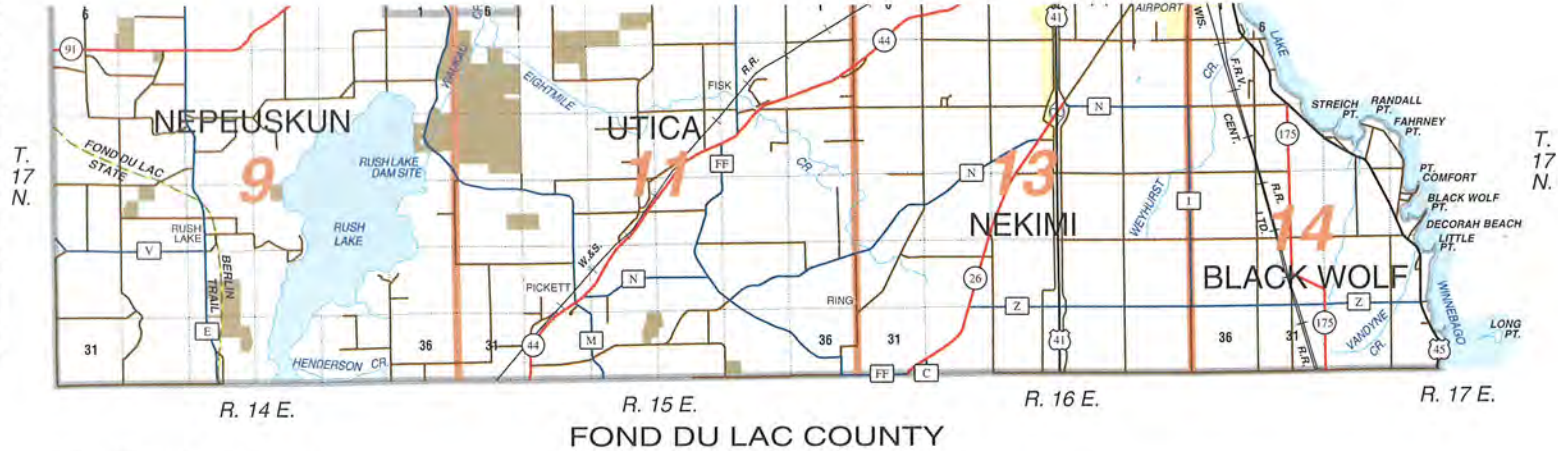

© 2003 Rockford Map Publs., Inc.

LEGEND

- MAP PAGE NUMBER **21**
- MAP PAGE DIVISION ...
- INTERSTATE HIGHWAY
- FEDERAL HIGHWAY
- STATE HIGHWAY
- COUNTY ROADS
- OTHER ROADS
- TRAIL
- RAILROAD
- DITCH/CANAL
- INCORPORATED CITY OR VILLAGE ..
- CORPORATE LIMIT LINE
- UNINCORPORATED CITY OR VILLAGE
- CIVIL TOWN BOUNDARY
- PUBLIC LANDS IN PARKS AND NATURE PRESERVES
- PARK AND NATURE PRESERVE BOUNDARY

SCALE: .345 INCH EQUALS 1 MILE

GENERAL HIGHWAY MAP

WINNEBAGO COUNTY

WISCONSIN

ALPHABETICAL INDEX TO TOWN MAPS

Town	Page
ALGOMA	17
BLACK WOLF	14
CLAYTON	26
MENASHA	28
NEENAH	23
NEKIMI	13
NEPEUSKUN	9
OMRO	15,16
OSHKOSH	18
POYGAN	19
RUSHFORD	9,11,15,16
UTICA	11
VINLAND	22,23
WINCHESTER	25
WINNECONNE	21
WOLF RIVER	24



RESPECT LANDOWNER RIGHTS

Some lands within State or Federal property boundaries may be in private ownership. These private lands may or may not be open to public hunting. Look for posted signs, which identify lands open or closed to hunting and contact the landowner when indicated. Please do not trespass.

NOTE: For Further Information Contact the Local Department of Natural Resources or US Fish and Wildlife Service.

INDEX TO OWNERS

SMALL TRACT OWNERS ARE NOT SHOWN ON TOWNSHIP MAPS, HOWEVER THEY ARE KEYED BY QUARTER SECTIONS: NORTHEAST QUARTER BY A, NORTHWEST QUARTER BY B, SOUTHWEST QUARTER BY C, SOUTHEAST QUARTER BY D, THIS SHOWING GENERAL LOCATION.

Name	Sec.-Pg.	Name	Sec.-Pg.	Name	Sec.-Pg.	Name	Sec.-Pg.
BURMEISTER, JUD	12B 22	CALMES, W JR & S	19A 24	CECH, D	36D 18	CHRISTIANSON, L	19A 26
BURMEISTER, KURT	12B 22	CALVIN & GOSS INC	13 26	CEDAR CREEK CATTLE CO	14 13	CHRISTIANSON, LEIANN	16A 21
BURN, T & J	1D 14	CALVIN & GOSS INC	5 28	CEDAR LAKE SAND-GRAVEL	3C 28	CHRISTIANSON, LUCILLE S	19 26
BURNS, CYNTHIA	12C 24	CALUMET CAPITAL LLC	1A 28	CELEN, ANTH L & P	20D 17	CHRISTIANSON, M & J	11 11
BURNS, DAN	12C 24	CALV BIR CH NEENAH INC	20 23	CELEN, HENRY	12D 21	CHRISTIANSON, MICH	17A 26
BURNS, G & J	17C 14	CALVARY BBL CH	20B 23	CELEN, WILLIAM B	27A 18	CHRISTIANSON, P & K	11 25
BURNS, GERALD	18 14	CAMPBELL, GORDON W	18D 28	CELANDER, RALPH E	9B 16	CHRISTIANSON, R	21 25
BURNS, ROBERT O	23B 19	CAMPBELL, I	20D 19	CELICHOWSKI, GERARD E	11B 13	CHRISTIANSON, R & J	29A 18
BURNS, T & A	18D 14	CAMPBELL, IRENE	21B 19	CELLU TISSUE CORP NEENAH	21 28	CHRISTIANSON, RICHARD L	20 26
BURNS, TARA L	10B 26	CAMPBELL, J & C	6A 22	CEMETERY	19D 13	CHRISTIANSON, T & J	4 26
BURNS-HALL, J & T	9B 28	CAMPBELL, JUNIETTE	2 21	CEMETERY	10C 15	CHRISTIANSON, W	24D 21
BURROW, RON	9D 23	CAMPBELL, LOUIS SHAWN	17A 17	CEMETERY	33D 16	CHRISTIANSON, WILMA	19B 26
BURROW, VERNY D	5C 24	CAMPBELL, ROSEM R	17A 17	CEMETERY	36B 16	CHRISTIE, E	25D 26
BURR, MILD ANNE	8C 21	CAMPBELL, STEPHEN	2 21	CEMETERY	6C 16	CHRISTIE, R & S	18D 13
BURR, RON	8C 21	CAMPBELL, STEPHEN	2 21	CEMETERY	29D 13	CHRISTIANSON, W	24D 21
BURROUGHS, K TRUST	13B 28	CAMPBELL, STEPHEN	2 21	CEMETERY	6C 16	CHRISTIANSON, WILMA	19B 26
BURROWS, DON	3A 25	CAMPBELL, STEPHEN	2 21	CEMETERY	29D 13	CHRISTIE, E	25D 26
BURROWS, DONALD F	9 22	CAMPBELL, STEPHEN	2 21	CEMETERY	29D 13	CHRISTIE, R & S	18D 13
BURROWS, GAIL A	9 22	CAMPBELL, STEPHEN	2 21	CEMETERY	29D 13	CHRISTIANSON, W	24D 21
BURROWS, RICHARD ETAL	9 25	CAMPBELL, STEPHEN	2 21	CEMETERY	29D 13	CHRISTIANSON, WILMA	19B 26
BUSBY, B & M	7A 17	CAMPBELL, STEPHEN	2 21	CEMETERY	29D 13	CHRISTIE, E	25D 26
BUSCHEL, R & M	16C 17	CAMPBELL, STEPHEN	2 21	CEMETERY	29D 13	CHRISTIE, R & S	18D 13
BUSER TRUST	28 21	CAMPBELL, STEPHEN	2 21	CEMETERY	29D 13	CHRISTIANSON, W	24D 21
BUSER, G & K	7C 23	CAMPBELL, STEPHEN	2 21	CEMETERY	29D 13	CHRISTIANSON, WILMA	19B 26
BUSER, GILBERT	9 25	CAMPBELL, STEPHEN	2 21	CEMETERY	29D 13	CHRISTIE, E	25D 26
BUSER, JILL L	7 23	CAMPBELL, STEPHEN	2 21	CEMETERY	29D 13	CHRISTIE, R & S	18D 13
BUSER, JUD	29A 18	CAMPBELL, STEPHEN	2 21	CEMETERY	29D 13	CHRISTIANSON, W	24D 21
BUSER, JULIE R	7 23	CAMPBELL, STEPHEN	2 21	CEMETERY	29D 13	CHRISTIANSON, WILMA	19B 26
BUSER, KAREN	9 25	CAMPBELL, STEPHEN	2 21	CEMETERY	29D 13	CHRISTIE, E	25D 26
BUSER, MICHAEL E	7 23	CAMPBELL, STEPHEN	2 21	CEMETERY	29D 13	CHRISTIE, R & S	18D 13
BUSER, RICK A	7 23	CAMPBELL, STEPHEN	2 21	CEMETERY	29D 13	CHRISTIANSON, W	24D 21
BUSER, RONALD R	29A 18	CAMPBELL, STEPHEN	2 21	CEMETERY	29D 13	CHRISTIANSON, WILMA	19B 26
BUSER, RONALD R	7C 23	CAMPBELL, STEPHEN	2 21	CEMETERY	29D 13	CHRISTIE, E	25D 26
BUSER, RONALD RUSSELL	7 23	CAMPBELL, STEPHEN	2 21	CEMETERY	29D 13	CHRISTIE, R & S	18D 13
BUSER, S	7B 23	CAMPBELL, STEPHEN	2 21	CEMETERY	29D 13	CHRISTIANSON, W	24D 21
BUSHMAN, P & C	9D 21	CAMPBELL, STEPHEN	2 21	CEMETERY	29D 13	CHRISTIANSON, WILMA	19B 26
BUSKAGER, P & B	9D 15	CAMPBELL, STEPHEN	2 21	CEMETERY	29D 13	CHRISTIE, E	25D 26
BUSS, B & J	13B 28	CAMPBELL, STEPHEN	2 21	CEMETERY	29D 13	CHRISTIE, R & S	18D 13
BUSS, C	26A 24	CAMPBELL, STEPHEN	2 21	CEMETERY	29D 13	CHRISTIANSON, W	24D 21
BUSS, CLARENCE	17B 28	CAMPBELL, STEPHEN	2 21	CEMETERY	29D 13	CHRISTIANSON, WILMA	19B 26
BUSS, R & C	35C 26	CAMPBELL, STEPHEN	2 21	CEMETERY	29D 13	CHRISTIE, E	25D 26
BUSSE, ARTHUR	23 16	CAMPBELL, STEPHEN	2 21	CEMETERY	29D 13	CHRISTIE, R & S	18D 13
BUSSE, ARTHUR	26 16	CAMPBELL, STEPHEN	2 21	CEMETERY	29D 13	CHRISTIANSON, W	24D 21
BUSSE, E & I	26 16	CAMPBELL, STEPHEN	2 21	CEMETERY	29D 13	CHRISTIANSON, WILMA	19B 26
BUSSE, EARL	32 16	CAMPBELL, STEPHEN	2 21	CEMETERY	29D 13	CHRISTIE, E	25D 26
BUSSE, EARL	27 16	CAMPBELL, STEPHEN	2 21	CEMETERY	29D 13	CHRISTIE, R & S	18D 13
BUSSE, EARL	23 16	CAMPBELL, STEPHEN	2 21	CEMETERY	29D 13	CHRISTIANSON, W	24D 21
BUSSE, EILEEN	23 16	CAMPBELL, STEPHEN	2 21	CEMETERY	29D 13	CHRISTIANSON, WILMA	19B 26
BUSSE, EILEEN	26 16	CAMPBELL, STEPHEN	2 21	CEMETERY	29D 13	CHRISTIE, E	25D 26
BUSSE, FRED A & SONS INC	23 16	CAMPBELL, STEPHEN	2 21	CEMETERY	29D 13	CHRISTIE, R & S	18D 13
BUSSE, IRIS	27 16	CAMPBELL, STEPHEN	2 21	CEMETERY	29D 13	CHRISTIANSON, W	24D 21
BUSSE, IRIS	23 16	CAMPBELL, STEPHEN	2 21	CEMETERY	29D 13	CHRISTIANSON, WILMA	19B 26
BUSSE, LYNN	26 16	CAMPBELL, STEPHEN	2 21	CEMETERY	29D 13	CHRISTIE, E	25D 26
BUSSE, R & L	23C 16	CAMPBELL, STEPHEN	2 21	CEMETERY	29D 13	CHRISTIE, R & S	18D 13
BUSSE, RANDALL	26 16	CAMPBELL, STEPHEN	2 21	CEMETERY	29D 13	CHRISTIANSON, W	24D 21
BUSTAMANTE, J & L	36D 18	CAMPBELL, STEPHEN	2 21	CEMETERY	29D 13	CHRISTIANSON, WILMA	19B 26
BUTKIEWICZ, A	28 15	CAMPBELL, STEPHEN	2 21	CEMETERY	29D 13	CHRISTIE, E	25D 26
BUTKIEWICZ, ANN M	28A 15	CAMPBELL, STEPHEN	2 21	CEMETERY	29D 13	CHRISTIE, R & S	18D 13
BUTKIEWICZ, JAMES S	20 16	CAMPBELL, STEPHEN	2 21	CEMETERY	29D 13	CHRISTIANSON, W	24D 21
BUTLER, G III & A TRUST	23 26	CAMPBELL, STEPHEN	2 21	CEMETERY	29D 13	CHRISTIANSON, WILMA	19B 26
BUTLER, PEGGY	12 21	CAMPBELL, STEPHEN	2 21	CEMETERY	29D 13	CHRISTIE, E	25D 26
BUTLER, WILLIAM L	12 21	CAMPBELL, STEPHEN	2 21	CEMETERY	29D 13	CHRISTIE, R & S	18D 13
BUTI, C	30C 19	CAMPBELL, STEPHEN	2 21	CEMETERY	29D 13	CHRISTIANSON, W	24D 21
BUTI, RICH J	11C 21	CAMPBELL, STEPHEN	2 21	CEMETERY	29D 13	CHRISTIANSON, WILMA	19B 26
BUTI, VERNIA L	11C 21	CAMPBELL, STEPHEN	2 21	CEMETERY	29D 13	CHRISTIE, E	25D 26
BUTTE DES MORIS CONS CL	2 16	CAMPBELL, STEPHEN	2 21	CEMETERY	29D 13	CHRISTIE, R & S	18D 13
BUTTE DES MORIS CONS CL	35 21	CAMPBELL, STEPHEN	2 21	CEMETERY	29D 13	CHRISTIANSON, W	24D 21
BUTTI, GER H	32C 15	CAMPBELL, STEPHEN	2 21	CEMETERY	29D 13	CHRISTIANSON, WILMA	19B 26
BUTTI, J & J	5A 15	CAMPBELL, STEPHEN	2 21	CEMETERY	29D 13	CHRISTIE, E	25D 26
BUTTI, JOHN RENTAL LLC	19 17	CAMPBELL, STEPHEN	2 21	CEMETERY	29D 13	CHRISTIE, R & S	18D 13
BUTTI, JOHN E TRUST	11 16	CAMPBELL, STEPHEN	2 21	CEMETERY	29D 13	CHRISTIANSON, W	24D 21
BUTTI, SHARON L	32C 15	CAMPBELL, STEPHEN	2 21	CEMETERY	29D 13	CHRISTIANSON, WILMA	19B 26
BUTTON, N ETAL	27C 18	CAMPBELL, STEPHEN	2 21	CEMETERY	29D 13	CHRISTIE, E	25D 26
BUTZIN, GLENN G	16 9	CAMPBELL, STEPHEN	2 21	CEMETERY	29D 13	CHRISTIE, R & S	18D 13
BUTZKE, D	6C 23	CAMPBELL, STEPHEN	2 21	CEMETERY	29D 13	CHRISTIANSON, W	24D 21
BUYESKE, JOHN	16B 28	CAMPBELL, STEPHEN	2 21	CEMETERY	29D 13	CHRISTIANSON, WILMA	19B 26
BUYESKE, KAREN	16B 28	CAMPBELL, STEPHEN	2 21	CEMETERY	29D 13	CHRISTIE, E	25D 26
BYRNE, B	16B 24	CAMPBELL, STEPHEN	2 21	CEMETERY	29D 13	CHRISTIE, R & S	18D 13
C							
C & N W R R	3D 18	CALMES, W JR & S	19A 24	CECH, D	36D 18	CHRISTIANSON, L	19A 26
C B KIDZ LLC	11C 28	CALVIN & GOSS INC	13 26	CEDAR CREEK CATTLE CO	14 13	CHRISTIANSON, LEIANN	16A 21
C C H INC	9 28	CALVIN & GOSS INC	5 28	CEDAR LAKE SAND-GRAVEL	3C 28	CHRISTIANSON, LUCILLE S	19 26
C M CEM	20 28	CALVIN & GOSS INC	1A 28	CELEN, ANTH L & P	20D 17	CHRISTIANSON, M & J	11 11
C M DEV'T	4D 28	CALVIN & GOSS INC	5 28	CELEN, HENRY	12D 21	CHRISTIANSON, MICH	17A 26
CADOITE, T	10C 22	CALVIN & GOSS INC	1A 28	CELEN, WILLIAM B	27A 18	CHRISTIANSON, P & K	11 25
CADY, ALAN	10C 11	CALVIN & GOSS INC	5 28	CELANDER, RALPH E	9B 16	CHRISTIANSON, R	21 25
CADY, BEV	18D 11	CALVIN & GOSS INC	1A 28	CELICHOWSKI, GERARD E	11B 13	CHRISTIANSON, R & J	29A 18
CADY, CYNTHIA	10C 11	CALVIN & GOSS INC	5 28	CELLU TISSUE CORP NEENAH	21 28	CHRISTIANSON, RICHARD L	20 26
CADY, G	18D 11	CALVIN & GOSS INC	1A 28	CEMETERY	19D 13	CHRISTIANSON, T & J	4 26
CADY, ROLAND C ETAL	18B 16	CALVIN & GOSS INC	5 28	CEMETERY	10C 15	CHRISTIANSON, W	24D 21
CAFUSCH, CLARK	30D 18	CALVIN & GOSS INC	1A 28	CEMETERY	33D 16	CHRISTIANSON, WILMA	19B 26
CAFUSCH, ELIZ	36C 26	CALVIN & GOSS INC	5 28	CEMETERY	36B 16	CHRISTIE, E	25D 26
CAFUSCH, JILL	30D 18	CALVIN & GOSS INC	1A 28	CEMETERY	6C 16	CHRISTIE, R & S	18D 13
CAFUSCH, NEALE H	36C 26	CALVIN & GOSS INC	5 28	CEMETERY	29D 13	CHRISTIANSON, W	24D 21
CAHOON, BRIAN	32A 11	CALVIN & GOSS INC	1A 28	CEMETERY	29D 13	CHRISTIANSON, WILMA	19B 26
CAHOON, LISA	32A 11	CALVIN & GOSS INC	5 28	CEMETERY	29D 13	CHRISTIE, E	25D 26
CALCATERIA, J & D	25C 26	CALVIN & GOSS INC	1A 28	CEMETERY	29D 13	CHRISTIE, R & S	18D 13
CALDER, JAS JR & K	13A 26	CALVIN & GOSS INC	5 28	CEMETERY	29D 13	CHRISTIANSON, W	24D 21
CALDER, KATHERINE	13A 26	CALVIN & GOSS INC	1A 28	CEMETERY	29D 13	CHRISTIANSON, WILMA	19B 26
CALDER, T & K	30D 18	CALVIN & GOSS INC	5 28	CEMETERY	29D 13	CHRISTIE, E	25D 26
CALDWELL, RUTH A	20 14	CALVIN & GOSS INC	1A 28	CEMETERY	29D 13	CHRISTIE, R & S	18D 13
CALIGUERI, J R	20C 23	CALVIN & GOSS INC	5 28	CEMETERY	29D 13	CHRISTIANSON, W	24D 21
CALINS, BERNARD L TR	21C 16	CALVIN & GOSS INC	1A 28	CEMETERY	29D 13	CHRISTIANSON, WILMA	19B 26
CALLAN, M	7B 14	CALVIN & GOSS INC	5 28	CEMETERY	29D 13	CHRISTIE, E	25D 26
CALLAWAY, DARCY	18D 28	CALVIN & GOSS INC	1A 28	CEMETERY	29D 13	CHRISTIE, R & S	18D 13
CALLAWAY, ROBERT W	18D 28	CALVIN & GOSS INC	5 28	CEMETERY	29D 13	CHRISTIANSON, W	24D 21
CALLEN, M & J	28D 18	CALVIN & GOSS INC	1A 28	CEMETERY	29D 13	CHRISTIANSON, WILMA	19B 26
CALLIES, JAY L	30A 11	CALVIN & GOSS INC	5 28	CEMETERY	29D 13	CHRISTIE, E	25D 26

INDEX TO OWNERS

SMALL TRACT OWNERS ARE NOT SHOWN ON TOWNSHIP MAPS, HOWEVER THEY ARE KEYED BY QUARTER SECTIONS: NORTHEAST QUARTER BY A,
NORTHWEST QUARTER BY B, SOUTHWEST QUARTER BY C, SOUTHEAST QUARTER BY D, THIS SHOWING GENERAL LOCATION.

Name	Sec.-Pg.	Name	Sec.-Pg.	Name	Sec.-Pg.	Name	Sec.-Pg.
COUNTY CONCRETE CORP	16B 28	CUDNOHOSKE, RICH	33B 14	DAVEY, L.	19B 19	DEMPSEY, LINDA	7B 14
COURCHENE, GREG	7B 14	CULLEN, R & B	17B 17	DAVEY, MERLE	31 15	DEMPSEY, TIMOTHY M	7B 14
COURCHENE, SHIR ANN	7B 14	CULVER, BRUCE E	21C 9	DAVEY, PAT	19B 19	DEMPSEY, WM	7D 14
COURSOILLE, J & D TR	4A 13	CULVER, JILL M	3C 11	DAVIDSON, HARLAN P	16B 16	DEMSEI, D & C	33B 16
COURT, M & C	1B 28	CULVER, RON	11C 11	DAVIDSON, M	1D 14	DEMSEI, DON D	11A 13
COURTNEY, BARB	23B 15	CULVER, TERRY L	3C 11	DAVIDSON, MARY ANN	23B 15	DEMSEI, JUD E	11A 13
COURTIER, DONALD D	23B 15	CUMINGS, J G TRUST	31 23	DAVIES, D & M	29A 18	DENAHAN, C	21B 11
COURTIER, G & S	28D 14	CUMINGS, M	4A 28	DAVIES, DAWN L	24 11	DEPEW, RAMONA	19B 19
COURTNEY, RUTH FRITSCH	12B 28	CUMINGS, MARK	31A 23	DAVIES, DAWN D	25B 11	DEPNER, ELMER	1D 28
COVACH, J & M	33 19	CUMMINS, MARY	30D 18	DAVIES, G & S	22A 13	DEPPE, JEFFREY A	32 21
COWAN, NINA M	5 13	CUMMINS, ROBT	30D 18	DAVIES, HUGH	24D 26	DEPREY, PATK	6D 24
COWELL, S & C	21 9	CUMULUS BROADCASTING INC	24 22	DAVIES, KELLY A	25 11	DERBER, L & O TR	19C 16
COWLING, CHRIST ETAL	8A 23	CUNNINGHAM, C & K	24 25	DAVIES, MARIANNE	35B 11	DERBER, L & O TRUST	23D 16
COWLING, DOLORES	18B 23	CUNNINGHAM, ELVIRA	7C 18	DAVIES, MARIANNE	25 11	DERBER, PAUL A	22 16
COWLING, DUANE	9B 23	CUNNINGHAM, P	26D 16	DAVIES, MARY JANE	24D 26	DERBER, RICHARD D	13 14
COWLING, DUANE	16B 23	CUNNINGHAM, THOMAS E	7C 18	DAVIES, MICH	32B 11	DERBER, RICHARD H	1A 14
COWLING, DUANE C	20 23	CUPP, W & C	31C 24	DAVIES, ROBIN	32B 11	DERBY, SUZANNE	4C 28
COWLING, DUANE C	17 23	CURRAN, PATK J	18B 21	DAVIES, RUTH A	36 11	DERFUS, J	3B 23
COWLING, ETHEL M	18 23	CURRENT, DARWIN F	23B 15	DAVIES, WARREN W	25 11	DERKS, CONNI	14C 26
COWLING, ETHEL M	17 23	CURRENT, DORIS	23B 15	DAVIES, WILLIAM D	25 11	DERLETH, H	17 9
COWLING, G	9A 23	CURTIS, DEBORAH	24A 22	DAVIES, WM D	35B 11	DERLETH, H & G	17A 9
COWLING, GROVER JR	16B 23	CURTIS, GEORGE W	36 9	DAVIS, C	28A 15	DEROCHER, P & J TR	16A 28
COWLING, JANE L	17 23	CURTIS, GEORGE W	24 9	DAVIS, C & C	10 15	DERR, FRANK	20A 17
COWLING, JOSEPH H	17 23	CURTIS, LILLIAN	17A 17	DAVIS, DALE A	32A 16	DERR, JUDY	17A 17
COWLING, JOSEPH H	18 23	CURTIS, MAYNARD J	27B 16	DAVIS, DANIEL J	1B 18	DERRICKS, B & R	20B 21
COWLING, JOSEPH H ETAL	17 23	CURTIS, R & T	29A 14	DAVIS, GARY A	2 11	DERRICKS, BYRON	8C 21
COWLING, JOSEPH H IV	18 23	CURTIS, SUZETTE P	24 9	DAVIS, J	19A 14	DERRICKS, ROSEMARY	8C 21
COWLING, JOSEPH IV	17 23	CURTIS, WANDA	27B 16	DAVIS, JANES R	32 16	DERUS, E	8C 13
COWLING, K & M	30C 21	CUSHMAN, J & D	5 22	DAVIS, JANET M	4 11	DERY, CYNTHIA M	5C 22
COWLING, KAY	13 22	CUTTILL, C	20C 14	DAVIS, KRISTY J	2 11	DERY, J	3C 19
COWLING, KAY	12 22	CUTTILL, W	20C 14	DAVIS, M	23A 19	DERY, JOHN A	5C 22
COWLING, KENDALL	16B 23	CUTTILL, W	20 14	DAVIS, M & T	23A 19	DERY, MICH	19B 17
COWLING, LILLIAN	17B 23			DAVIS, M & T	21 19	DERY, SHARON	19B 17
COWLING, LUC	17B 23			DAVIS, MARK T	5 11	DES MARAIS, N K TRUST	13B 28
COWLING, M & M	36A 26			DAVIS, MATTHEW L	10 15	DESHANEY, S	24B 25
COWLING, NANCY	16B 23	D C R PROP INC	3 18	DAVIS, P & L	28A 15	DESING, GER	9B 28
COWLING, RICH J JR	22D 26	D C S ENITS	10D 28	DAVIS, PAT	1B 18	DESING, MARLENE	9B 28
COWLING, RICHARD	13 22	D CORP	17 28	DAVIS, PEGGY L	32 16	DESJARLAIS, JOSEPH J	11C 28
COWLING, RICHARD	12 22	D D T INV	2C 28	DAVIS, PHYLLIS D	4 9	DESJARLAIS, KAREN	11C 28
COX, C & M TRUST	23A 25	D QUICK MART	14C 25	DAVIS, PHYLLIS D	9 9	DETMER, T & R	29B 16
COX, C & T	35B 23	D S COMMERCIAL INC	28D 17	DAVIS, R & M	9B 9	DETRA, DON	29C 23
COX, PENNY	13B 28	D S STORAGE LLP	5A 28	DAVIS, REBECCA L	5 11	DETLAFF, B	9C 17
COX, PERSHING J JR	13A 26	D S V LLC	24B 26	DAVIS, S & N TRUST	36D 14	DETLAFF, DON A	9B 16
COX, ROBERT W	13B 28	DACHEHEIT, DAWN	32D 26	DAVIS, THOMAS	26A 24	DETLAFF, MARLENE J	9B 16
COYLE, J III & M	20D 26	DACHEL, S & E	21A 25	DAVIS, THOMAS H JR	4 11	DETLAFF, R & K	30D 18
CRAIG, C	30B 18	DACZYK, DONALD	7B 22	DAYE, CURTIS	20C 23	DETLAFF, T & D	14A 22
CRAIG, D & A	29 15	DACZYK, PAMELA	7B 22	DE PAS, D & S	31B 23	DEVENS, TODD S	2B 18
CRAIG, G	24D 14	DAGGETT, ARCHIE	15C 15	DEBACK, CAROL J TRUST	19 9	DEVENS, TODD S	20 22
CRAIG, G & D	6B 11	DAGGETT, DAVID	15C 15	DEBACK, HAROLD R TRUST	19 9	DEVENS, TODD S	21 22
CRAIG, INEZ	23B 15	DAGGETT, SARAH	15 15	DEBRUIN, JOS	26B 25	DEVEREAUX, D & K	30 23
CRAIG, IVAN O JR ETAL	3 9	DAHL, AMIL	9D 23	DEBRUIN, M	20B 23	DEVINE, WILLIAM	31C 23
CRAIG, RICHARD	23B 15	DAHL, BARB A	17A 17	DEBRUIN, MARY	26B 25	DEVLIN, LYNN C	9C 16
CRAM, GARY E & V	33C 13	DAHL, JANET F	29 14	DEBRUIN, PAUL	10 24	DEVLIN, W	23C 19
CRAM, K & J	19 14	DAHL, JANET F	20 14	DEBRUIN, RICH C	20C 16	DEVRIES, J & D	20 23
CRAM, K & M	8 13	DAHL, JESSIE	9D 23	DECARO, KAREN A	25B 18	DEVRIES, J & D	20C 23
CRAMER, ANN	21A 22	DAHL, JOHN H	17A 17	DECARO, MICH J	25B 18	DEWANE, JOHN	14D 11
CRAMER, KEITH L	21A 22	DAHL, ROBERT K	20 14	DECKER, G & N	33C 18	DEWANE, P JR	23A 25
CRANDALL, S & N	31C 21	DAHL, ROBERT K	29 14	DECKER, GORDON H	7A 17	DEWANE, SUE	14D 11
CRANE, ADRIAN	16B 17	DAHKE, S	29A 14	DECKER, MARLENE	7A 17	DEWITT, R & E ETAL	29D 24
CRANE, DARLENE	16B 17	DAHSE, S	10B 16	DECORD, J III	21C 14	DEWITT, V & M	17 13
CRANE, J & D	8D 17	DAILEY, D & J	24D 21	DECOSTER, KEN R	21C 23	DEY, DON	4A 28
CRANE, RONALD F	13B 14	DAILEY, DONALD P	17A 17	DECOSTER, RACHEL	21C 23	DEY, ELIZ	4A 28
CRANE, VIRG	13B 14	DAILEY, DUWAYNE J	31 21	DECROSTOFARO & BESAW	27 25	DEY, T & D	16A 28
CRASS, BRIAN C	13 24	DAILEY, SHIRLEY A	31 21	DEDERING, CONNIE	17A 23	DEY, T & D	23C 25
CRASS, TERRI L	13 24	DAIMID, ELAINE	9B 16	DEDERING, DON	10C 26	DEYOUNG, BARB	19C 22
CREAMER, GREG H	27A 18	DAIMID, GER	9B 16	DEDERING, RONALD C	17A 23	DEYOUNG, RICH E	19C 22
CRHA, JOHN	3B 18	DAKE, R JR & B	33A 19	DEDERING, SHARON	10C 26	DEZUR, DAN T	33A 14
CRHA, NANCY	3B 18	DALHOE, BARB	13D 22	DEDDOW, A	32 14	DEZUR, MARY ANNE	33A 14
CRISTOFORO, DONNA	21B 14	DALLMAN, JOEY J	10D 28	DEDDOW, MARY ANN	21C 14	DIACKOFF, J & G	17 17
CROBER, S & S	27 25	DALLMAN, MELODY	10D 28	DEDDOW, S	35 13	DIAMOND, J & D	36A 24
CROCKETT, J & P	6D 28	DALLMANN, JOANNE	8C 21	DEEG, DOR TR	16D 13	DICKEY, R & D	24B 14
CROISANT, BARBARA A	12 15	DALLMANN, ROBERT P	8C 21	DEEG, EUGENE E TR	16D 13	DICKRELL, L & S	29D 23
CROOK, ARTHUR R	25B 14	DALLMANN, T & K	7A 13	DEEMER, DAVID H	26 16	DIDW, W & B	14C 16
CROOK, C	11D 24	D'AMELIO, CAROLYN	10A 28	DEEMER, PATTI R	26 16	DIEDKMANN, G	12 11
CROOK, RUBY	25B 14	D'AMELIO, ROCCO	10A 28	DEFFERDING, E & E	16A 19	DIEDRICH, ROGER	4D 22
CROPP, KENNETH J	11B 21	DAMJUAN, ANGELA	33A 14	DEGROFF, J	24B 25	DIERMEIER, EVELYN C	18 26
CROSS FARMS REAL EST LLP	8 22	DAMROW, SYLVIA	3A 28	DEHN, D	30B 18	DIERMEIER, JOHN ETAL	26A 24
CROSS FARMS REAL EST LLP	6 22	DANAY, GEORGE L	20C 16	DEHN, D & S	36A 24	DIERSEN, MARK E	16B 28
CROSS FARMS REAL ESTATE	1 21	DANFORTH, HAROLD J	16B 17	DEHN, LARRY	7A 9	DIETZEN, NANCY JO	21B 16
CROSS, CARLA	24B 25	DANHAUER, JAS	8B 13	DEHN, LEROY	25B 14	DIETZEN, RUSS	21B 16
CROSS, DALLAS E	13D 26	DANIEL, BARB	36A 24	DEHN, MERVIN B	11 16	DIETZLER, J & C	21C 17
CROSS, JAMES A TRUST	1 21	DANIEL, FREDERICK A	36A 24	DEHN, R	9D 15	DIGIOSIA, SALVATORE D	29A 17
CROSS, JAMES A TRUST	6 22	DANIEL, SUSAN F	36B 14	DEHN, ROGER V	16A 13	DILLMAN, D & K	19C 14
CROSS, S & T	16C 22	DANIEL, SUSAN F	29B 18	DEHN, SANDRA	7A 9	DILLMAN, M & D	21C 22
CROSS, T	22B 25	DANIELS, ERIC	11D 13	DEHN, SANDRA L	6 9	DILLMAN, M & S	25B 16
CROSS, T & L	7D 17	DANIELS, M & K	2B 26	DEHN, VICTOR A	16A 13	DILNIK, REBECCA	10 26
CROSSMAN, R & M	36D 18	DANIELS, REBECCA	11D 13	DEISING, R & D	36A 24	DINSE, R	15A 21
CROTS, L & V	12A 16	DANIELSEN, DENNIS	9B 28	DEKARSKIE, HAL	7B 14	DITCH	5A 9
CROWELL, KAREN L	21 24	DANIELSEN, GRACE	9B 28	DEKEYSER, EDMOND	4 23	DIVERSIFIED INVT GRP	8D 28
CROWELL, KAREN L	22 24	DANKE CORP	17C 28	DEKEYSER, N A TRUST	4 23	DIXON, C & S	20D 26
CROWLEY, B & T	19D 14	DANKE, G & J TRUST	29A 18	DEKEYSER, SUSAN	12B 16	DIXON, CHARLES H	33 19
CROWLEY, F	2B 19	DAOUST, D	21C 17	DEKEYSER, WILLIS J	9 23	DIXON, KATHLEEN R	33 19
CROWLEY, FRANCIS	35A 19	DAR, KAREN	20 23	DEL PLAIN, R	20D 23	DOBBE, CLIFF M	14B 19
CROWLEY, FRANCIS	34D 19	DAR, MUNEER	20 23	DELANO, D & K	21D 25	DOBBE, SUSAN M GAVINS	14B 19
CROWLEY, FRANCIS J	17C 19	DARABOSH, T & B	10C 16	DELAPP, D	3D 26	DOBBERKE, AMELIA	6 28
CROWLEY, J	28 19	DARABOSH, THOS	28A 18	DELAPP, D W CO	4D 28	DOBBERKE, CURTIS M	22 22
CROWLEY, JAMES G	35 19	DARLING, S & J	16A 19	DELAMP, CRAIG	16B 17	DOBBERKE, GEORGE C	11 22
CROWLEY, JANICE	34D 19	DARWIN, M	15 15	DELCAMP, ERIC	11C 19	DOBBERKE, GEORGE C	14 22
CROWLEY, KATHLEEN M	35 19	DASHNER, DEAN	30A 23	DELEEUW, BARRY C	10C 19	DOBBERKE, HOWARD	6 28
CROWLEY, LAWRENCE D	34 19	DASHNER, MARY	30A 23	DELEEUW, MARY P	10C 19	DOBBERKE, NEIL A	22 22
CROWLEY, LILLIAN F	22 19	DAUBERT, DEBRA G	8D 15	DELIKOWSKI, ERNEST JR	26 25	DOBBERKE, VERA	14 22
CROWN CORK & SEAL CO	1B 18	DAUBERT, MARY	18C 23	DELMER, CINDY S	5B 13	DOBBERKE, VERA	11 22
CROWNER, CHRIS J	19D 17	DAUBERT, MARY G	24C 21	DELMER, HAL E JR	5B 13	DOBBERSTEIN, D & S	20A 17
CROWNER, DEBRA	19D 17	DAUBERT, PAUL J	18C 23	DELONG, BEV	20A 25	DOBBERSTEIN, DAVID L	9 15
CRUMP, THERON	17B 9	DAUGHERTY, DIANA L	20 17	DEMERS, M	2B 15	DOBBERSTEIN, DENNIS L	4 25
CUDDLE CARE LRNING CTR	9C 28	DAUGHERTY, EARL C	20 17	DEMUSE, W & M	2B 15	DOBBERSTEIN, ELAINE L	9 15
CUDNOHOSKE, KAREN	33B 14	DAUN, CHAD	7D 14	DEMPSEY, CHRISTINE A	9 17	DOBBERSTEIN, JOAN	4 25
		DAVEL, J & C	2C 28	DEMPSEY, E & P	11C 28	DOBBS, KEITH ETAL	10D 19
		DAVEY, ALAN R	20 26	DEMPSEY, J & C	16B 17	DOBERSTEIN, HELEN TRUST	3C 28
		DAVEY, D & L	3 25	DEMPSEY, JOHN C	9 17		
		DAVEY, DEBORAH	35C 15				

INDEX TO OWNERS
SMALL TRACT OWNERS ARE NOT SHOWN ON TOWNSHIP MAPS, HOWEVER THEY ARE KEYED BY QUARTER SECTIONS: NORTHEAST QUARTER BY A,
NORTHWEST QUARTER BY B, SOUTHWEST QUARTER BY C, SOUTHEAST QUARTER BY D, THIS SHOWING GENERAL LOCATION.

Name	Sec.-Pg.	Name	Sec.-Pg.	Name	Sec.-Pg.	Name	Sec.-Pg.
DRAVES, JOHN E	3A 23	E		EHLLINGER, GER	16D 17	ENGELMEYER, TODD	7D 17
DRAVES, RITA	3A 23	E LUTH ST PETERS PARS	19B 25	EHLE, KAY	29A 18	ENGLE, R & J	9C 23
DRAWNS, JEROME A	24 15	EAGAN BROS	30 16	EHLKE, RICH	29A 18	ENGLERMAN, LYLE M	2D 26
DRAWNS, M & C	23B 21	EAGAN, R & M	7C 17	EHRBENG, GENEVIEVE T	16 11	ENGLER, JAMES E	18A 14
DRAWNS, PHYLLIS K	24 15	EAGEN, J & C	12D 28	EICHHORST, D & P	6D 23	ENGLER, PAT	18A 14
DRAXLER, D	23B 11	EAGON, BURDETTE W	12 21	EICHMANN, CLIFFORD	4D 18	ENGLER, WALT G	15A 21
DRBRUIN, MARCELLA	10 24	EAGON, JAS	12D 21	EICHMANN, H	4D 18	ENGLUND, J & S	29A 18
DREBUS, R & H	6C 14	EAGON, WENDY	12D 21	EICHMANN, LORIS M	3B 18	ENGLUND, M & M	4C 22
DREBUS, RICH	1D 14	EAKE, CAROL	18C 23	EICHSTADT, TRUST	18B 21	ENGSTROM, DARLENE	31A 23
DREIFUERST, K & B TRUST	18A 23	EAKE, D & G	9B 28	EICK, DARY	25C 24	ENTER, CHRISTINE	6D 13
DREISSEN, J & S	35C 26	EAKE, DAN	3D 22	EICK, NANCY M	25C 24	ENTER, DAVID	6D 13
DREW, C & S	30B 18	EAKE, EUG	10C 26	EID, JEROME	13D 26	EOS V LLC	29 18
DREWS, CHRIS	1A 21	EAKE, JOAN	10C 26	EIDEN, CHESTER	1A 14	ERCK, J	11C 11
DREWS, D	22C 22	EAKE, KAREN	3D 22	EIDEN, D L	1A 14	ERDMAN, JAS	7C 18
DREWS, DON	22B 25	EAKE, KATHLEEN	35A 26	EIDEN, DIANE	1A 14	ERDMAN, K & E	28D 18
DREWS, EDITH L	20B 26	EAKE, KEN	15C 25	EIDEN, GINGER	12D 25	ERDMAN, LOUISE J	30 19
DREWS, GALEN	1A 21	EAKE, KENNETH J	35A 26	EIDEN, JEROME	12D 25	ERDMAN, M	12 22
DREWS, JAMES R	6A 25	EAKE, STEVEN	18C 23	EIDEN, PETER A	18A 17	ERDMANN, DAWN	17A 23
DREWS, KATHLEEN	6 25	EARL, EDNA	7C 16	EIDEN, ROSEMARY	18A 17	ERDMANN, JAS	17A 23
DREWS, LESTER A	11D 24	EARL, RALPH	7C 16	EIDEN, WHEELY ENT'P'S	23A 22	ERDMANN, KARL L	32 26
DREWS, LINDA	22C 25	EASTBERG, G & K	33C 19	ELBES, D & M	33D 14	ERDMANN, L	34C 26
DREWS, MARION	11D 24	EASTERLING, MANTON C	2A 26	ELIS, C	24B 25	ERDMANN, R & D	11A 22
DREWS, MICHAEL L	22C 25	EASTERLING, PHYLLIS	2A 26	EISCH, JULIE	16A 17	ERDMANN, RON	28C 24
DREWS, NETTIE A	22B 25	EASTERSON, ROBERT R	18A 17	EISCH, MARY A	23A 25	ERDMANN, SANDRA L	31 26
DREWS, RICHARD ETAL	1 24	EASTSON, T & D	34C 19	EISCH, MARY ALICE	27 26	ERDMANN, WAYNE D	31 26
DREWS, VELDA B	23 26	EASTMAN, ALLAN C JR & T	1A 26	EISCH, MARY ALICE ETAL	27 26	ERDMANN, WILLIS B	23 26
DREWS, W & K	2 24	EBBEN, ETHEL	36A 24	EISEL, D	16A 17	ERICKSON, A	13D 25
DREWS, WILLIAM L	6 25	EBBEN, GERALD H	36A 24	EISLEY, D & M	9A 28	ERICKSON, A & P	31C 25
DREXLER & JANSEN	26 11	EBBESON, BONNIE	10B 26	EITENUR, MARY B	27C 18	ERICKSON, ALAN	35C 26
DREXLER, B	36B 18	EBBESON, FRED	10B 26	ELKIN, M & D	12C 26	ERICKSON, ARLENE	5 26
DREXLER, P	35B 11	EBEL, ART HAL	22D 11	ELKINS, MARJORIE C	15D 21	ERICKSON, BETTY	19 23
DREXLER, SUSAN	9D 17	EBEL, FRANCES	36A 24	ELLIOTT, CHAR	9A 23	ERICKSON, D	11A 16
DRIESSEN, JAS JR	25D 16	EBEL, THOMAS S	36A 24	ELLIOTT, EDW	9A 23	ERICKSON, GARY	13B 28
DRIESSEN, MICH	22A 13	EBERHARDT, JOYCE	29D 11	ELLIS, A TRUST	29A 18	ERICKSON, GLENN	19B 23
DRIESSEN, RAE LIN	25D 16	EBERHARDT, THOS	29D 11	ELLIS, BRENDA	10A 16	ERICKSON, JAS W	30D 23
DROWN, L	29D 11	EBERHART, JANIS	23A 16	ELLIS, BRENDIA	10B 16	ERICKSON, NANCY	19B 23
DRUECKE, FRANK G	29D 18	EBERHART, ARVILLA E	15A 16	ELLIS, J & J	23D 19	ERICKSON, PAT A	30D 23
DRUECKE, LYNN	29D 18	EBERHART, T J	32B 11	ELLIS, J THOMAS	33 19	ERICKSON, ROBERT D	19 23
DRUMMOND, THOMAS L	1A 14	EBERHART, THOS	32 11	ELLIS, J THOMAS	33 19	ERICKSON, SHARRI	35C 26
DUBE, LINDA	16A 28	EBERSBERGER, PAUL A	4D 18	ELLIS, J THOMAS	10A 16	ERICKSON, TERRY	13B 28
DUBE, WILLIAM J	16A 28	ECCLES, JOHN F	35B 23	ELLIS, J THOMAS	10A 16	ERICKSON, B ETAL	20D 21
DUBESTER, GARY	3 9	ECCLES, SUSANNE	20B 23	ELLIS, JAMES L	10B 16	ERIN, DEE	13A 25
DUBESTER, GARY	25 14	ECK, HOW & S	10A 28	ELLIS, LEAH	2B 9	ERNST, LAVERNE TRUST	19 23
DUBESTER, PETER	25 14	ECKLOR, LAVERN O & D	30C 18	ELLIS, LILA L	33 16	ERNST, RUTH A TRUST	19 23
DUBESTER, PETER M	3 9	ECKLUND & ASSOC INC	2 22	ELLIS, LILA L	2 9	ERNST, SCOTT	13A 25
DUBIE, J	29D 24	ECKLUND, JENNY	34B 26	ELLIS, M & S	20 23	ERNST, SHIR	19D 23
DUBINSKI, D	31D 15	ECKLUND, K	3C 18	ELLIS, M ETAL	17 23	ERNST, WM	19D 23
DUCHATSCHKE, CINDY	30B 13	ECKLUND, K & T	12D 16	ELLIS, MICHAEL G	16 23	EROH, B & L	16B 15
DUCHATSCHKE, CINDY	20B 13	ECKLUND, KIRK	34 26	ELLIS, N & M	11A 15	ERTL, MICHAEL L	25C 24
DUCHATSCHKE, JOHN	30B 13	ECKLUND, KRICK	34B 26	ELLIS, R & L	34 15	ERTMER & MAGNUSON	28 16
DUCKMAN, D JR & H	30D 24	ECKSTEIN, A	10C 16	ELLIS, RAY	36 15	ERTMER, E & C	31 19
DUCKMAN, DONALD L	30D 24	ECKSTEIN, A & T	18C 26	ELLIS, RAY	1 9	ERTMER, P & G	28 16
DUCKMAN, HAL	30D 24	ECKSTEIN, ABRAHAM	2C 25	ELLIS, RAY E	2 9	ERTMER, R & D	18B 26
DUCOMMUN, ALFRED S	2D 26	ECKSTEIN, ABRAHAM J	18 26	ELLIS, RAY E	33 16	ESCAMILLA, FRANK JR ETAL	12A 28
DUCOMMUN, VIRG	2D 26	ECKSTEIN, ABRAHAM J	13 25	ELLIS, SANDRA	16 23	ESCH, LEO J	11B 21
DUDZIK, J & L	16B 19	ECKSTEIN, ABRAHAM J	1 25	ELLISON, R	29D 18	ESCHENDOR, NOLA	28D 14
DUDZINSKI, JELENE	32B 11	ECKSTEIN, ARDEN D TRUST	21 26	ELLISON, R & B	5A 15	ESLER, THOMAS L	28D 14
DUDZINSKI, JOHN	32B 11	ECKSTEIN, ARDEN TRUST	26 26	ELINER, GARY E	16A 16	ESLER, JAMES S	31 23
DUEHRING, M	24A 14	ECKSTEIN, BARB	4C 15	ELMER, BONNIE	30C 23	ESLYN, W & N	36A 24
DUESSING, EDW & J	17B 28	ECKSTEIN, D	17A 13	ELMER, CYNTHIA	13A 25	ESPOSITO, D	33D 14
DUGGAN, JERRY A	2D 18	ECKSTEIN, DARLENE T	8C 22	ELMER, D	13D 25	ESSELMAN, EDWARD J JR	4 24
DUGINSKI, C	12D 28	ECKSTEIN, DOROTHY E	21 26	ELMER, D	33D 19	ESSELMAN, ELIZABETH J	4 24
DUGINSKI, C	13B 28	ECKSTEIN, DOROTHY TRUST	26 26	ELMER, D TRUST	36D 19	ESSER, ANNETTE	12 9
DULSKI, M & L	9 22	ECKSTEIN, E A	7D 22	ELMER, DENNIS	29D 23	ESSER, LEONARD A	23C 16
DUMKE, ANDREW	4 16	ECKSTEIN, LAWRENCE	8C 22	ELMER, DOLORES	18A 14	ESSER, THOMAS	12 9
DUMKE, ART	4 16	ECKSTEIN, MARIE	26B 25	ELMER, GARY	13D 25	ESSLINGER, D I & R	17D 14
DUMKE, ARTHUR W ETAL	9 16	ECKSTEIN, NEIL	26B 25	ELMER, GARY E	13D 25	ETEN, MARVIN P JR ETAL	6 28
DUMKE, ARTHUR W ETAL	3 16	ECKSTEIN, PEGGY	15 19	ELMER, GARY E	30C 23	EUN-YOUNG, KIM	32D 18
DUMKE, MELANIE	12D 26	ECKSTEIN, R & R	30B 14	ELMER, M	20B 26	EUREKA DAM CAMPSITES INC	30 15
DUMKE, P & K	7B 16	ECKSTEIN, T	4C 15	ELMER, P	25B 25	EUREKA PINES LLC	20 15
DUMKE, RANDALL A	12D 26	ECKSTEIN, T & S	2 21	ELMER, ROBERT H	1D 14	EUTING, TIMOTHY N	30 11
DUNHAM, GORDON	31C 25	ECKSTEIN, THEDA	12C 26	ELO CHURCH	21A 11	EVAN LUTH CON-ST JOHN	36B 14
DUNHAM, H	16 19	ECKSTEIN, THEDA	18 26	ELWING, JILL	10C 19	EVANS, DIANE	13B 28
DUNHAM, LULU	31C 25	ECKSTEIN, THEDA	2C 25	ELWOOD, ROBT F & N	29A 23	EVANS, JOHN R	13C 14
DUNN, JUD	30A 18	ECKSTEIN, TIMOTHY	33 19	ELY, E & T	12D 26	EVANS, M & B	19 15
DUNN, LEHIGH	7B 14	ECKSTEIN, WILLIAM C	30 25	ELY, M	19A 23	EVANS, VIRG	13C 14
DUNN, PATK	30A 18	EDDINGSAS, LEE	33D 14	ELZEY, MICH A	16B 23	EVE LUTH CONG	11D 24
DUNSIRN, T	11B 21	EDGELL, VICKIE	29C 14	EMBS, PETER M	33C 18	EVENSON, A	11D 19
DUPPE, M & P	13B 14	EDGREN, GEO O III	2B 22	EMERSON, DOUG	15C 15	EVENSON, M & L	36D 26
DUPPEY, ALAN	14A 13	EDGREN, KAREN R	2B 22	EMERSON, JAS	15C 15	EVENSON, SANDRA J	34D 23
DURANT, BETTY	12B 14	EDINGER ENTERPRISES INC	30 15	EMERSON, ORVILLE F	17 9	EVERETT, JANICE K	31 15
DURANT, MARVIN T	12B 14	EDINGER, R & A	20C 26	EMERSON, R & J	20A 9	EVERETT, PEARL A	27 16
DURKEE, CHERYL	9C 17	EDWARDS, BETH A	6 24	EMERY, R	35C 26	EVERETT, WILLIAM R	31 15
DURKEE, HARLAN A	23A 22	EDWARDS, MARK M	28D 14	EMMIRICH, CLAUDIA E	11 9	EVERTS, A & K	19C 16
DURKEE, NORMA	23A 22	EDWARDS, SCOTT	23B 15	EMMIRICH, WILLIAM E	12 9	EVERTS, GAIL	1D 26
DURKIN, EDWARD	12C 19	EDWARDS, STEVEN L	6 24	EMMIRICH, WILLIAM E	11D 9	EVERTS, M & S	1D 26
DURKIN, WINIFRED	12C 19	EGAN, ANN	6 16	EMPEREUR, M & J	3 15	EVERTS, ROD	13A 26
DURNIL, LAWR S	18C 19	EGAN, ANN	1 9	EMR-RAY CORP	8D 17	EVERS, T	23A 25
DURNIL, LYNN A	18C 19	EGAN, BERN	21A 11	ENGEL, ELEANOR	17A 17	EWALD, CHARLES H	27D 15
DURRANT, JAS	29B 17	EGAN, BERNARD M	25 15	ENGEL, GARY A	18 25	EWALD, DAVID	7D 17
DURRANT, PHY	29B 17	EGAN, DAN	6 16	ENGEL, GARY A	13 24	EWALD, DEBORA	7D 17
DUSHENSKI, CHRIS	11A 15	EGAN, DANIEL R	1 9	ENGEL, GARY A	7 25	EWALD, DENNIS D	29 18
DUSHENSKI, LORI	11A 15	EGAN, DIANE	21A 11	ENGEL, HAROLD L	17A 17	EWALD, DOROTHY M	29 18
DUTCHER, DANNEE E	30A 18	EGAN, DIANE D	25 15	ENGEL, LARRY D	18 25	EWALD, V	29B 18
DUTCHER, JAMES	15A 11	EGAN, DOROTHY L	30A 16	ENGEL, LARRY D	7 25	EXECUTIVE INV	1B 14
DUTCHER, KATH	15A 11	EGAN, E & J	29C 18	ENGEL, LARRY D	13 24	EXPER, R & M	34B 18
DUTCHER, KATHRYN	17D 17	EGAN, ANN	32B 16	ENGEL, T	13D 24	EXPER AIRCRAFT ASSOC	34C 17
DUTCHER, MARIANNE V	30A 18	EGAN, LYNN	25 15	ENGELMAN, BETTY	20C 23	EXPERIMINTL AIRCRFT ASSOC	3 13
DUTCHER, ROBT J	17D 17	EGAN, M	25A 15	ENGELMAN, G & C	2D 26	EXPERIMNTL AIRCRFT ASSOC	11 13
DUTKIEVIC, DICK	3D 28	EGAN, RICHARD	11 9	ENGELMAN, GARY C	35 16	FADNER, THOMAS A	15C 13
DUTKIEVIC, LINDA	3D 28	EGAN, ROBT	30A 16	ENGELMAN, JUDY A	2 9	FAELLA, JANE	17B 28
DUTSHECK, J JR	1D 14	EGAN, SHIRLEY	11 9	ENGELMAN, L & G PROPS	36 16	FAELLA, THOS	17B 28
DUWE, M	8D 17	EGAN, T ETAL	29D 15	ENGELMAN, L & J	35A 16	FAHLEY, ROYDON	8 22
DVORACHEK, M & J	8A 26	EGAN, THOMAS	25 15	ENGELMAN, LEE D	2 9	FAHRENKRUG, J	18C 23
DWYER, EDW	16C 17	EGBERT, M & K	20C 17	ENGELMAN, LEE D	35 16	FAHRENKRUG, LEE W	12B 22
DWYER, PAT A	16C 17	EGGER, CAROL	20A 17	ENGELMAYER, JOHN H	17D 17	FAHNER, BRIAN	19D 24
DWYER, RON C	4D 24	EGGER, RICHARD H II	20A 17	ENGELMEYER, KIM	7D 17	FAHNER, DEBORAH	19D 24
DWYER, RUTH M	4D 24	EGNOSKI, T & S	34B 16			FALCK, BRIAN	29C 23
DYER, DAVID	29A 18					FALCK, GORDON	5B 23
DZIOBA, S ETAL	28B 9					FALCK, PATTY	29C 23
						FALCK, SHIR	5B 23
						FALLS, MAUREEN	3C 23
						FALLS, THOS N	3C 23
						FARAH, CRAIG M	12 26
						FARBER, BETSEY	20D 17
						FARBER, ROGER R	20D 17
						FARGO, ANN	31C 25
						FARGO, ANN	36D 24
						FARLEY, V	6A 11
						FARLEY, VICKI	33D 16
						FARMER, ANNA MARIE	28D 18
						FARMER, GEO	28D 18
						FARRAR, L & R	23 26
						FARRELL, JAS	30D 14
						FARRELL, JOHN F TRUST	

INDEX TO OWNERS

SMALL TRACT OWNERS ARE NOT SHOWN ON TOWNSHIP MAPS, HOWEVER THEY ARE KEYED BY QUARTER SECTIONS: NORTHEAST QUARTER BY A, NORTHWEST QUARTER BY B, SOUTHWEST QUARTER BY C, SOUTHEAST QUARTER BY D, THIS SHOWING GENERAL LOCATION.

Name	Sec.-Pg.	Name	Sec.-Pg.	Name	Sec.-Pg.	Name	Sec.-Pg.	Name	Sec.-Pg.
GEORGE, MICHAEL G	35 25	GOHLKE, L	7B 14	GRAVES, DALE	11C 28	GRUBIC, DONNA	13D 26	GYRION, JEFFREY	3D 21
GEORGESON, RUSSELL L	9C 17	GOHLKE, LAWRENCE	23 19	GRAVES, LORI	18A 14	GRUBIC, PAUL	13D 26		
GEORGESON, RUTH	9C 17	GOHLKE, MARVIN F	30B 14	GRAVES, PERRY	18A 14	GRUENDEMANN, KATH M	32A 14		
GEREAU, D	29C 18	GOHLKE, RICHARD	23 19	GRAVETI, MARCI	22B 21	GRUENDEMANN, ROGER A	32A 14	H	
GEREAU, IRENE M	2D 18	GOHLKE, T	30B 13	GRAVUNDER, MELISSA	6B 9	GRUENDEMANN, DONALD E	4 25	H & K PARTNERS LLC	2D 28
GEREAU, P & K	29C 18	GOLDBECK, LEROY	34D 23	GRAVUNDER, PETER	6B 9	GRUENDEMANN, JANEL L	4 25	H & M LAND/BUILD PARTNER	1B 22
GERKE, F & J	20C 23	GOLDBECK, NANCY	34D 23	GRAVJEN, JACK D	34A 23	GRUENWALD, JOSEPHINE	16A 19	H B DEVELOPMENT INC	9 16
GERLACH, JAQCO M	33A 18	GOLDEN SHELL CO	8D 28	GRAY, J & S TRUST	3C 23	GRUETZMACHER, K J	24D 26	H H CORP	13 19
GERLACH, M	7D 13	GOLF BRIDGE APTS I LLC	9B 28	GRAY, R	7B 15	GRUETZMACHER, TERRI	24D 26	H M G INC	17 28
GERLACH, MARY E	7 13	GOLICHIK, J & K	34A 23	GREAT LAKES INVTRS III	1C 28	GRULKE, R	36D 26	HAAG, ANTHONY JR	3C 24
GERLACH, MARY ELLEN	8 13	GOLLA, ANTH	16B 19	GREDE, D	11A 9	GRUNDMAN, ERIC	35C 26	HAAG, DAVID P JR	13A 14
GERLACH, QUENTIN N	8 13	GOLLIHER, RON	28D 14	GREEN, J & K	19A 17	GRUNDMAN, G	11D 21	HAAG, JOANNE	3C 24
GERLACH, QUENTIN N	7 13	GOLLIHER, SANDRA	28D 14	GREEN, KIM L	17A 17	GRUNDMAN, LEONARD A	7 28	HAAG, KRISTINE	13A 14
GERLACH, RICHARD L	33A 18	GOLLY, R & B	13A 11	GREEN, M	6C 13	GRUNDMAN, LOIS J	7 28	HAAG, PAULA J	12B 22
GERMAN, KATHLEEN	33 13	GOLTZ, B & E	7B 28	GREEN, MARK D	17A 17	GRUNDMAN, ROBERT	14 26	HAAG, ROBERT F JR	12A 25
GERMAN, THOMAS E	33 13	GOLTZ, D & A	14B 22	GREEN, R & L	10D 19	GRUNDY ENTERPRISES	33 18	HAANEN, MICH P	6D 28
GERMONPREZ, JUD	31C 23	GOLTZ, DIANE	19B 14	GREENE, GREG	12D 14	GRUNDY FARMS INC	27 18	HAASE, A & P	7 28
GERMONPREZ, RAY	31C 23	GOLTZ, MARK	19B 14	GREENE, LORR	12D 14	GRUNDY FARMS INC	28 18	HAASE, ALLEN	6 28
GERRIS, RAYMOND H & E	2A 18	GOLZNIIG, WENDY	10D 28	GREENING, ARLENE	36B 26	GRUNDY, DARLENE	6B 28	HAASE, DEBRA	17B 25
GERRIS, T	13B 16	GOMACH, ROBERT E JR	12A 16	GREENING, DOR	36A 24	GRUNDY, EUG	6B 28	HAASE, J & M TRUST	1B 26
GERTNER, J & M	22D 16	GOMOLL, JAS N	28B 9	GREENING, EUG	36A 24	GRUNDY, M & J	34A 16	HAASE, JIM R	31 19
GETCHEL, P & S	11A 16	GONIA, MICHELLE ETAL	11D 19	GREENLAWN MEM PK	8 23	GRUNDY, RALPH	6B 28	HAASE, KENNETH J	17B 25
GIACOMINI, D & J TRUST	4D 18	GONZALES, J	29D 18	GREENWALD, ROBERT R	30C 23	GRUNDY, RICH	24D 19	HAASE, L & J	22B 25
GIANAS, ANDREA K ETAL	1 21	GONZALES, JEFFREY	21C 14	GREENWOOD, BEN S	16A 17	GRUNLOH, SHIR	7C 14	HAASE, LYNN	5A 26
GIAUDRONE, DOROTHY N	2 15	GOODALE, JACK W	1 14	GREENWOOD, ERN V	17C 14	GRUNSKA, D & S	13D 22	HAASE, MARK H	8B 22
GIBBIN, T & G	2C 26	GOODE, D & K	7B 14	GREFFER, MARIE	14B 16	GRUNSKA, JEFFREY	13D 22	HAASE, MARY	8C 22
GIBBS, BETTE	13C 25	GOODING, CHESTER W JR	31B 23	GREGORY, DIANNA	9B 22	GRUNSKA, LINDA	13D 22	HAASE, MELODY A	8B 22
GIBBS, CHARLES G	13C 25	GOODING, JAQCO	1A 28	GREGORY, GEORGE T	9B 22	GRUNSKA, NORMAN C	8 26	HAASE, MERLIN R	30 19
GIBSON, B	19A 23	GOODING, JERE L	1A 28	GREMME, JOHN	11D 21	GRUNSKA, PAUL	8D 26	HAASE, MERLIN R	31 19
GIBSON, C	13B 16	GOODMAN, R & C	30A 23	GREMME, SUE	11D 21	GRUNSKA, ROBERT	13 22	HAASE, MICHAEL A	12 26
GIBSON, DAN P	21B 11	GOODWILL IND OF FOX VAL	2D 28	GRESS, T & S	35A 11	GRUNSKA, ROBERT	13 22	HAASE, MICHAEL J	1B 26
GIBSON, DEBORAH	21B 11	GORCHALS, EDWARD C	36A 24	GRESSER, E	27C 18	GRUNSKA, BERNICE	20A 26	HAASE, R	2C 15
GIBSON, DIANNA TRUST	29C 17	GORDON, DORIS J	17 24	GRESSER, E & S	15C 22	GRUNSKA, MARV	20A 26	HAASE, SUE A	31 19
GIBSON, DUANE W	19C 23	GORDON, DORIS J	18 24	GRESSER, K & T	23D 19	GRUNSKA, R & D	22B 15	HAASE, TERRY J	5A 26
GIBSON, J	19C 13	GORDON, J & K	19A 9	GREWE, D & K	23A 19	GRUNSTED, M & J	7B 14	HAASL, V	11B 13
GIBSON, J & K	9B 22	GORDON, JAMES R	17 24	GRIED, FAMILY TRUST	3 16	GRUSE, C SR & P	29A 18	HABER, GERALD ETAL	4 25
GIBSON, J & K	23D 22	GORDON, T & S	15D 26	GRIES, S & K	7A 17	GRUSE, J	34B 17	HABER, J & D	3B 25
GIBSON, JAS TRUST	29C 17	GORE, C	34B 25	GRIESBACH, B	9B 23	GRUSZYNSKE & WHITEMARSH	24 16	HABER, MARK J	4A 25
GIDDINGS, DONALD J	26 19	GORGES, CHERYL	6B 22	GRIESBACH, C & C	11B 13	GRUSZYNSKE, J	19B 16	HABER, SHARON	33A 18
GIDDINGS, EUGENE E	26 19	GORGES, GARY A	6B 22	GRIESE, DORIS	12A 14	GRUSZYNSKE, JUDITH A	14 16	HABER, THOMAS L	33A 18
GIDDINGS, EUGENE E	14 19	GORR, JEFFREY A	20C 23	GRIESE, EUG	28B 11	GRUSZYNSKE, M & Y	13D 15	HABERKORN, C & A	30D 18
GIDDINGS, J H JR	30 19	GORSHE, BONNIE L	19 25	GRIESE, J	31C 23	GRUSZYNSKE, MILTON J	13 15	HABERMAN, R & S	26A 24
GIDDINGS, JOHN	30 16	GORSHE, DONALD E	19 25	GRIESE, JONIE	28B 11	GRUSZYNSKI, MILTON J	19 16	HACKBARTH, MICH W	17B 17
GIDDINGS, JOHN	29C 16	GORSKI, T & S	24B 25	GRIESE, JOSEPH L	28 11	GRUSZYNSKI, THOMAS	14 16	HACKBARTH, RENE	17B 17
GIDDINGS, JOHN H JR	30D 19	GOSS, B	13B 28	GRIESE, ROBT JR	12A 14	GRUSZYNSKI, D & B	17 15	HACKBARTH, VIOLA	27 13
GIEBEL, BEVERLY	22 25	GOSS, LOIS	20C 15	GRIESE, SUSAN	32A 17	GRZYWA, J & N	17C 14	HACKBARTH, VIOLA	25 14
GIERINGER, MARION TRUST	9C 17	GOSS, MICHAEL M	12D 28	GRIFFIN, B & A	4A 28	GUBBELS, PAUL	25D 26	HACKER, J	15C 22
GIERINGER, MARK J ETAL	9C 17	GOSS, PATK	20C 15	GRIFFIN, CLIFFORD G	4A 28	GUBBELS, PETER	29B 23	HACKER, JUD	15C 22
GIERINGER, R E TRUST	9C 17	GOSS, SANDRA	2C 28	GRIFFIN, D & P	31D 14	GUBBELS, SANDRA	25D 26	HACKER, JAS	15C 22
GIESE, M	29D 23	GOSS, T & I	35D 25	GRIFFIN, D & S	15A 26	GUBBELS, SHELLY ANN	29B 23	HACKMANN, K	16B 16
GIESEN, G & M	35C 26	GOSS, T & S	13B 28	GRIFFIN, G & C	23 19	GUCKENBERG, DIANE & J	3C 28	HADLER, LINDA	10D 28
GIESEN, MURIEL	18B 28	GOSS, THOS	13C 25	GRIFFIN, LINDA	4A 28	GUCKENBERG, EVELYN	3C 28	HADLER, MICH	10D 28
GIESEN, RAMONA	29A 18	GOSS, TIMOTHY R	2C 28	GRIFFIN, R & D	27C 18	GUCKENBERG, JAS TRUST	3C 28	HAEDT, CHRIS	13B 14
GIESEN, WM	29A 18	GOSSSEN, M & B	33A 26	GRIFITH, GLADYS B	36 15	GUCKENBERG, P JR & S	3 28	HAEDT, D	10B 9
GIETMAN, B	29A 26	GOSSSEN, B ETAL	16D 28	GRIFFIN, ALF J III	3B 9	GUENTHER, ELAINE	22D 22	HAEDT, DONALD	10 9
GILBERT, B & L	25A 25	GOSS, M & J	10D 28	GRIFFIN, SANDRA M	3B 9	GUENTHER, FRANKLIN L	28D 18	HAEDT, DUANE	13B 14
GILBERT, G & S	27 18	GOTTESMAN, EPIFANIA	26A 24	GRIGNON GUN CLUB	34 21	GUENTHER, VICTOR D	22D 22	HAEDT, EDWARD E ETAL	22A 15
GILBERT, S & S	16A 17	GOTTESMAN, STEVEN	28D 18	GRIGNON, ANDREW P	18 21	GUERIN, ANNE	15A 26	HAEDT, GINGER	8A 9
GILBERT, SAML & M	16A 17	GOTTISHALL, CATHEEN	12A 28	GRIGNON, ANDREW P	7 21	GUERIN, ANNE	15A 26	HAEDT, I TRUST	22A 15
GILBERT, VICTOR L	30B 23	GOUTREAU, AMY DUMKE	11A 16	GRIGNON, ANDREW P	18A 21	GUERIN, PAUL	25D 24	HAEDT, IRENE F TRUST	10 15
GILBERTSON PARTNERSHIP	16 23	GOURDEAU, MICH A	11A 16	GRIGNON, SANDRA	16B 28	GUERINSEY, IDA	25D 24	HAEDT, KENNETH	10 15
GILBERTSON, BRYAN & L	17A 17	GOURDEAU, MIKE	4 16	GRIGNON, STEPH	16B 28	GUERINSEY, RICH	25D 24	HAEDT, R & C	25C 26
GILBERTSON, GARY	16C 23	GOYETTE, M	7C 16	GRIGNON, WILLIAM A	18 21	GUHL, MARY JANE ELBING	3C 28	HAEDT, RICHARD J	8A 9
GILBERTSON, M	17 23	GOYETTE, M & S	18B 14	GRIMES, J	36A 24	GUISLEMAN, DON	4A 28	HAEDT, RUTH	10 15
GILBERTSON, WAYNE R	17 23	GOYKE, CAIH	17D 19	GRIMES, J TR	20 23	GUISLEMAN, MYRA	4A 28	HAEDT, T	29A 15
GILLESPIE, GRADY L	15A 21	GOYKE, JOHN	28D 14	GRIMES, LEO T	6 28	GUKENBERG, PETER K JR	3C 28	HAEDT, VICTORIA	10 9
GILLET, T & D	35A 11	GRABER, L	16A 17	GRIMES, MARTHA	6 28	GULIG, J & A	33A 25	HAEN, K & M	8D 26
GILLING, C & T	23D 26	GRABER, LOUIS D	16A 17	GRIMM, GARY	7C 14	GULLICKSON, GARY	12A 16	HAEN, S & K	7 24
GILLIS, K	16C 25	GRABLE, T & L	16A 17	GRIMM, IRIS	7C 14	GULLICKSON, GARY M	33A 11	HAENTL, D & P	9C 28
GILMORE, CLIFF J ETAL	10C 19	GRABLE, VICTORIA	30A 18	GRINNELL, JAS W	32C 19	GULLICKSON, PATH	33A 11	HAESE, ROSA	8 24
GILMORE, DORENE	8A 22	GRABLER, R	27B 18	GRISWOLD, M	32D 11	GULLIKSON, GARY M	2 11	HAESE, WILLIAM L	10C 21
GILMOUR, J III & R	16A 26	GRACE LUTH CH	29D 11	GROELL, KRISTINE L	7 23	GULLIKSON, PATH L	2 11	HAFEMEISTER, BEV J	25D 26
GILMOUR, J III & D	15 26	GRACE LUTHERAN CHURCH	23 25	GROELL, PAUL A	7 23	GULLIKSON, W & C	15A 19	HAFEMEISTER, JEFFREY	32B 17
GILSON, EDMUND R TR	3A 28	GRACE LUTHERAN CHURCH	24B 25	GROFF, DEBRA	21 25	GUMZ TRUST	31 14	HAFEMEISTER, KAREN	32B 17
GILSON, G	30D 25	GRADE, JOS W	16A 28	GROFF, JAMES	21 25	GUMZ, TED T	20D 16	HAFEMEISTER, LOUIS E	3 16
GILSON, L & S	31B 18	GRADY, C & R	23D 25	GROHMAN, R & E	3C 25	GUNDERSON, CHAS ART	6C 23	HAFEMEISTER, LOUIS E	35 21
GILSON, PAULA	3A 28	GRAEBER, RICH	17D 17	GROND, ERIKA ETAL	17A 17	GUNDERSON, R	19C 23	HAFEMEISTER, MICHELLE	23B 15
GILSON, PIERRE V	29A 17	GRAEBER, SHERYL	17D 17	GROSKREUTZ, P & J	8C 13	GUNDERSON, R & L	3D 28	HAFEMEISTER, STEVEN	23B 15
GILSON, RUSS	3A 28	GRAF, JOHN	15B 15	GROSKREUTZ, PAUL ETAL	8 13	GUNDERSON, T & J	26C 11	HAGA, W & N	18D 28
GINNOW, KARL W	4B 16	GRAF, VICTORIA M	20A 25	GROSKREUTZ, R & K	8C 13	GUNDERSON, T & W	4C 23	HAGEN & ZIERLER	6 25
GINNOW, L & J	17A 13	GRAFF, B & T	16D 15	GROSKREUTZ, ROBT	8C 13	GUNTER, DIONE	9C 17	HAGEN, J & M	17B 14
GINTNER, T & C	32D 21	GRAFFEN, KATHY	14A 13	GROSS, A & B	20B 23	GUNTER, GER	9C 17	HAGER, M JAMES	36D 26
GIRARD, JENNIFER	11A 25	GRAFFEN, MICHAEL	14A 13	GROSS, ANNETTE	17D 21	GUNTER, KRISTYNE	14 25	HAHN, B & J	16 24
GLASHAGEL, B TRUST	26B 26	GRAHN, KRIS	14D 22	GROSS, CAROL	22A 19	GUNTER, STEVEN	14 25	HAHN, BARBARA	9 24
GLASHAGEL, J TRUST	26B 26	GRAHN, LOREN	14D 22	GROSS, J & M	9D 26	GUNTILBERGEN, A	16A 28	HAHN, BARBARA	21 24
GLASHEEN, CONNIE J	31 26	GRAMS, ARLYN A	20A 9	GROSS, KELLY	17D 21	HAHN, BARBARA J	25 16	HAHN, BARBARA J	18C 24
GLASHEEN, TERRY J	31 26	GRAMS, ARLYN A	21B 9	GROSS, R & K	31B 16	HAHN, BRYAN	16B 24	HAHN, D	16 24
GLASS, P	28C 24	GRAMS, K & K	11A 28	GROSS, R & K	30B 23	HAHN, JACQUELYNE	30 24	HAHN, JACQUELYNE	30 24
GLATZ, BLANCHE M	11 13	GRAND CORNBRTZ, LARRY L	11A 28	GROSS, SCOTT	22A 19	HAHN, JANEI	21 24	HAHN, JANEI	21 24
GLATZ, G & M	11B 13	GRAND CHUTE SAN DIST 2	3B 28	GROSSKOPF, K & K	27 25	HAHN, KEITH	30 24	HAHN, KENNETH	20 24
GLATZ, JOHN W	11 13	GRAND CHUTE-MENASHA SEW	9A 28	GROSVENOR, R & G	29D 24	HAHN, KENNETH	21 24	HAHN, KENNETH C	20 24
GLEISSNER, P & K	30D 18	GRAND CHUTE-MENASHA SEW	3C 28	GROTA, DON	29A 17	HAHN, KENNETH C	31 24	HAHN, KENNETH C	16 24
GLOCK, J	13B 14	GRANT, G & S	23A 25	GROTA, J & S	26D 13	HAGN, MARLYN E	21 24	HAHN, MARLYN ETAL	22 24
GLOEDE, P & J	22B 22	GRANT, W	29D 14	GROTA, J & S	11A 13	HAILDINGER, J & S	9C 17	HALBERG, R & H	13B 14
GLOEDE, SUSAN	36 25	GRASEE, FRANCES V							

INDEX TO OWNERS

SMALL TRACT OWNERS ARE NOT SHOWN ON TOWNSHIP MAPS, HOWEVER THEY ARE KEYED BY QUARTER SECTIONS: NORTHEAST QUARTER BY A,
NORTHWEST QUARTER BY B, SOUTHWEST QUARTER BY C, SOUTHEAST QUARTER BY D, THIS SHOWING GENERAL LOCATION.

Name	Sec.-Pg.	Name	Sec.-Pg.	Name	Sec.-Pg.	Name	Sec.-Pg.	Name	Sec.-Pg.
HALDEMAN, EMIL J	3C 23	HANSEN, WILLIAM J SR	20 24	HASKINS, LEON	29A 18	HEISE, DAVID	31B 16	HERBERT, P & M	15 22
HALDEMAN, RUTH	3C 23	HANSON, C & C	24C 25	HASKINS, SHERRI	29A 18	HEISE, JAMES	3D 9	HERBERT, R	4D 18
HALDER, BRIAN	24C 19	HANSON, CAROLE	23D 16	HASLANGER, JANE	6D 13	HEISE, JEFFREY	28D 15	HERIDES, T & A	19A 14
HALDER, DON	28C 19	HANSON, DANIEL M.	7 24	HASLANGER, MARK	6D 13	HEISE, MARILYN	21 16	HERING, D & M	7B 14
HALDER, DONALD L	13 19	HANSON, DIANE	10B 21	HASS, BONNIE	24A 14	HEISE, MARILYN M	27 16	HERING, EILEEN	16B 24
HALDER, JAN	24B 19	HANSON, DONALD W.	16B 28	HASS, CAROLYN	30C 13	HEISE, MARK	21 16	HERING, PHILIP	16B 24
HALDER, KEITH C	13A 19	HANSON, ELAINE	3B 18	HASS, DONALD E	24A 14	HEISE, MARK W.	27 16	HERLACHE, G & P	2 21
HALDER, L & M	13C 19	HANSON, FLOYD L	14D 25	HASSE, VIVIAN	15 11	HEISE, NANCY	28D 15	HERLIK, T	9C 17
HALDER, LANCE	24B 19	HANSON, GARY	29B 18	HASSE, DALYCE A	35 11	HEISE, PEGGY LEE	31B 16	HERMAN, D & C	28D 18
HALDER, LORR	28C 19	HANSON, GARY N	3B 18	HASSE, H	36B 18	HEISE, R	28A 16	HERMAN, DONALD W	28D 18
HALDER, LORRAINE A	13 19	HANSON, H	19D 22	HASSE, JUDITH	6 25	HEISE, R & C	10D 9	HERMAN, JOAN	7B 17
HALE, CAROL	17D 21	HANSON, JERRY	29B 18	HASSE, LEO H	6 25	HEISE, RANDAL F	10A 9	HERMAN, JOHN	7B 17
HALE, D JERRY	33 11	HANSON, LYNN D	23D 16	HASSE, R & D	7C 18	HEISE, ROBERT E	20A 15	HERMAN, K & L	7B 16
HALE, KENNETH	17D 21	HANSON, MARCIA	14D 25	HASSE, RONALD W.	35 11	HEISE, T & V	10 9	HERMAN, R & C	36B 11
HALE, M & D	19B 25	HANSON, MARY B	9 15	HASSELL, R SR & Y	25D 26	HEISE, THOMAS	28 16	HERMANSON, B & K	7B 9
HALL, CHRISTINE MURPHY	5A 25	HANSON, MILD	16B 28	HASSLER, J & B	29A 17	HEISE, VERNA	3D 9	HERMES, KATHY	11C 28
HALL, D	19C 11	HANSON, P & M	9D 15	HASSLER, P & A	4D 18	HEISE, WENDY	28 16	HERMES, MICH	11C 28
HALL, DOROTHY J	25 25	HANSON, RICKEY A	31C 24	HATCH, ROBERT	19A 17	HEISLER, T & S	34B 17	HERNANDEZ, FREDK W & L	28D 24
HALL, J & S	31C 16	HANZISCH, C & L	25C 24	HATOPP, HANS G	35C 16	HEITING, BRIAN	14C 26	HERNANDEZ, G & B	29D 24
HALL, JOS	4C 24	HARDELL, BRUCE L	35D 26	HATOPP, K	12A 16	HEJDAK, K & M	20A 17	HERNE, R & W	3D 21
HALL, K & L	28B 26	HARDELL, E H TRUST	13A 26	HATOPP, LISA A	35C 16	HELF, H JR & D	17A 17	HERRICK, CARL A JR	5B 28
HALL, PAMELA	4C 24	HARDELL, J	13A 26	HAUFE, DEBRA	14C 26	HELFS, S & S	17A 17	HERRICK, SHIR	5B 28
HALL, R & J	12C 19	HARDELL, N TRUST	13A 26	HAUFE, MICHAEL	14C 26	HELGESON, K N ETAL	7 25	HERRING, M & L	29A 18
HALL, S & N	17A 17	HARDER, LEON E & P	27A 26	HAUGE, P	19D 23	HELLAR, J	10A 15	HERRMANN, THOMAS F	33 26
HALLE, DON	9D 23	HARDER, MYRNA E	14 26	HAUMAN, JAMES J	32B 13	HELLER, M ETAL	36A 24	HERRMANN, THOMAS F	27 26
HALLE, WENDY	9D 23	HARDER, WILBUR J	14 26	HAUMAN, VICTORIA	32B 13	HELLMAN, JUD	19B 23	HERSHBERGER, T & D	9C 16
HALLIDAY, R & K	28D 14	HARDT, D & P	26 16	HAUNSCHILD, ARIENE	30C 23	HELLMAN, ROBERT J	19B 23	HERSHBERGER, T & D	11A 28
HALLMAN, BRENDA	8A 9	HARDWICK, M	2D 22	HAUNSCHILD, GER	30C 23	HELLPAP, GORDON L	18A 14	HERTZBERG, DONALD H	6 15
HALLMAN, NANCY	20D 16	HARDY, J & L	6A 25	HAUSER, A	3B 23	HELLPAP, BARB	18A 14	HERTZBERG, LINDA L	6 15
HALLMAN, STUART	8A 9	HARE, MARY	31 9	HAUSMANN, J & K	21C 13	HELM, HERBERT TRUST	23 21	HERZIG, RUSSELL FIR	6C 14
HALLOCK, ROXANNE	20C 23	HARENBURG, S	1D 14	HAVLIK, B & K	36B 26	HELM, MARGUERITE TRUST	23 21	HERZING, MARLENE	6C 14
HALVERSON, DEBRA	10C 26	HARGER, S	33C 18	HAWKINS, DELMAR	35A 16	HELM, VIOLET EDITH	10D 11	HERZING, THOS	6C 14
HALVERSON, MARSHALL	20 26	HARINGER, JOAN TRUST	25A 18	HAWKINS, GLADYS	35A 16	HELM, C	27D 13	HESS, JODI ANN	9C 15
HALVERSON, PEDER F	31B 23	HARINGER, JOHN J TRUST	25A 18	HAWKINS, JERRY R	20A 17	HELM, C	27D 13	HESS, JOHN W	9C 15
HALVERSON, STEVEN L	10C 26	HARMON, DANIEL D III	8D 17	HAWKINS, JULIE	34D 23	HELMUTH, C	29A 15	HESS, LAWRENCE W.	10 15
HALVORSEN, V	10C 19	HARMON, DARLENE M	17B 14	HAWKINS, JULIE	34D 23	HELMUTH, CHARLOTTE ETAL	28 15	HESS, LINDA L	7C 16
HALVORSON, M	2 25	HARMON, ROBT L JR	17B 14	HAWKINS, R & A	30B 13	HELMUTH, H	29B 15	HESS, MICHAEL J	7 15
HAMBUN, B	2D 26	HARMS, D	2A 28	HAWKINS, R & A	30B 13	HELMUTH, KENNETH C	29A 15	HESS, P	24A 19
HAMER, W & S	22C 22	HARNESST TRUST	1A 22	HAWKINS, T & S	11B 16	HELMUTH, STEPHEN C	29 15	HESS, R	28B 15
HAMILTON, G & V	25C 24	HARNESST, DAVID F	6 23	HAWKINS, T & S	11B 16	HELMUTH, STEVEN	28B 15	HESS, R & S	20 23
HAMILTON, GREG	16B 26	HARNESST, DAVID F	1 22	HAWKSWORTH, LYNDA	23B 22	HEMPHREY, WILLIAM E	13B 28	HESS, THOS	7C 16
HAMILTON, JOHN	23C 26	HARNESST, DAVID F	31 23	HAWLEY, ROBT	7B 17	HEMAUER, ALAN	10B 11	HESSE, CYNTHIA	10D 19
HAMILTON, KATHLEEN	23C 26	HARNESST, DONALD	1 22	HAWLEY, SARA	7B 17	HEMAUER, DAWN	10B 11	HESSE, SAML	10D 19
HAMILTON, R	35A 13	HARNESST, DONALD F	1 22	HAWLEY, DIECKHOFF POST 3	29A 23	HEMKE, J	20C 15	HESELMAN, EARL	13C 26
HAMILTON, R & V	18D 19	HARNESST, DONALD F	12 22	HAWTHORNE, C	16A 28	HEMMELE, BENNY	13B 28	HESELMAN, ELGENE	18B 28
HAMILTON, VALERIE	16B 26	HARNESST, G & W	6B 22	HAY, CONNIE	13A 11	HEMMELE, PAULA	13B 28	HESELMAN, ELGENE	13C 26
HAMLIN, REID C	1D 14	HARNESST, JAMES	26 26	HAY, JOHN H	13A 11	HEMMINGHAUS, MARIAN	26 13	HESELMAN, JODI	13C 26
HAMMAN, J & P	30D 18	HARNESST, MARGARET	26 26	HAY, ROSEMARY W	13 11	HEMMINGHAUS, RUSSELL	26 13	HESTER, P	9A 23
HAMMEL, L & L	7A 28	HARNESST, WILLIAM G JR	31 23	HAY, WILLIAM J	19 13	HEMPEL, D & K	17A 24	HEIT, C	16A 26
HAMMEL, SUSAN	6C 23	HARNESST, WILLIAM G JR	1 22	HAYDEN, B ETAL	10C 19	HEMPFL, GREG L	10C 13	HEITZEL, BARB J	1C 21
HAMMEL, TERRY L	6C 23	HARNITZ, RENEE	6A 13	HAYDOCK, JAMES J	4B 13	HENDRICKS, CHAS	22B 26	HEITZEL, DONNA	8A 28
HAMMEN, ALLEN	16A 19	HARNITZ, STEVE	6A 13	HAYES, C	9B 16	HENDRICKS, DAVID M	11B 28	HEITZEL, PHIL C	1C 21
HAMMEN, GAYLE	16A 19	HARPER, ELIZABETH B	1 22	HAYES, E	29D 23	HENDRICKS, ELIZ	22B 26	HEITZEL, STEVEN	8A 28
HAMMEN, MARY	30D 11	HARPER, CHARLES W JR	31 23	HAYES, EDWARD J JR	19A 23	HENDRICKS, J & P	21B 15	HEITZER, M & L	11C 19
HAMMEN, MARY K	26 9	HARRER, T	25C 24	HAYES, J & J	12D 14	HENDRICKS, T & M	15A 11	HEUER, D & L	2 24
HAMMEN, ORICE	30D 11	HARRER, T	25C 24	HAYES, KATHLEEN	26C 16	HENDRICKS, ANDRE	17A 23	HEUER, MERWYN L	31 25
HAMMEN, ORICE W	26 9	HARRER, TAMMY	31 23	HAYES, L THOS	17A 17	HENDRICKS, MARY	17A 23	HEUER, N	25 24
HAMMERLE, JOANNE	15 21	HARRIMAN, BETTIE	30B 18	HAYES, MANUFACTURING INC	17D 28	HENKE, AMY	33C 14	HEUER, N	24A 24
HAMMERSER, L & L	29A 18	HARRIMAN, NEIL A	30B 18	HAYES, MICHELLE LEHMAN	17A 17	HENKE, ARDEN	11C 11	HEUER, NATHAN E	30 25
HAMMES, C	3B 28	HARRINGTON, R & M	16C 17	HAYES, PATK	19A 23	HENKE, ARIYN	28 13	HEUER, NATHAN E	13D 24
HAMMOND, SANDRA	29A 18	HARRIS, DIRKEN	20C 19	HAYES, RON	26C 16	HENKE, DIANE	23C 21	HEUER, SUSAN	3C 28
HAMMOND, WILLIAM A	29A 18	HARRIS, DONNA L	29D 11	HAYES, T & M	11C 11	HENKE, EDNA	21 13	HEUER, THOS	3C 28
HAMP, COLLEEN TRUST	22A 13	HARRIS, GERALD F	16 25	HAYFORD, JACK III	6C 23	HENKE, GREGORY	23C 21	HEUER-PULS, DONNA M	36A 24
HAMP, EUGENE M TRUST	22A 13	HARRIS, J & K	3C 9	HAYFORD, JOIANN	6C 23	HENKE, JANET	28 13	HEWITT, JOHN W III	26A 24
HAMUS, DAVID D	35D 26	HARRIS, K & J	4C 9	HAYNES, FRANK A	31B 18	HENKE, JULIE	34A 15	HEWITT, T & M	1A 26
HAMUS, LAURIE	35D 26	HARRIS, NANCY	20C 19	HAYNS, ERIC L	23A 22	HENKE, KAY E	22B 13	HEYD, DAVID	34D 23
HANAGAN, CLIFF	9D 23	HARRIS, TIMOTHY J	16 25	HAYS, J	19B 17	HENKE, MICH	16A 16	HEYD, LYNN	34D 23
HANAGAN, LOIS	9D 23	HARRISON, KERMIT M	3 9	HAZELWOOD, MARK S SR	27C 18	HENKE, ROBT	33C 14	HIBSCH, MICH J	9B 16
HANAMANN, K	19 23	HARRISON, MONTE L	9D 21	HEADINGTON, F & B	31C 23	HENKE, STAN	34B 17	HICKEY, C TRUST	16B 28
HANAN, T & C	18 14	HARRISON, R JR	32 14	HEAGLE, RONALD	24D 21	HENKE, STAN	22B 13	HICKEY, P J TRUST	16B 28
HANAN, THOMAS L	19 15	HARRIMAN, CAROLYN M	31 17	HEANEY, DAN	35B 23	HENKER, DANIELLE	13B 14	HICKS, A	17D 21
HANAN, THOS & C	13B 14	HARRIMAN, J & C	21C 26	HEANEY, MARY	35B 23	HENKER, WM	13B 14	HIDDEN HARBOR CORP	13A 19
HANDL, NORMA I	24B 25	HARRON, W JR	13D 14	HEANEY, W	32 18	HENNES, ROSALIE TRUST	23A 26	HIELKE, DARRYL	32B 11
HANSEN, D ETAL	9C 17	HART, FRANCES R	26 26	HEATH, V & J	32C 21	HENNES, THOS TRUST	23A 26	HIELKE, DAVID	32B 11
HANFORD, DEBORAH	19 15	HART, ERED J	28C 15	HEBBE, KEN	23B 15	HENNING, CORA	4D 23	HIELKE, DAVIS F	29 11
HANFORD, RICKY J	19 15	HART, R	5 9	HEBBE, LAURENE	23B 15	HENNING, SCOTT	25D 24	HIELKE, JOAN	32B 11
HANKE, CHRIS	12A 16	HART, R	28 15	HEBERER, ANN	5A 24	HENNING, STEVEN J	4D 23	HIELKE, JOAN R	29 11
HANKE, D	25 14	HART, RITA R	32 15	HEBERER, WILLIAM A	5A 24	HENNING, STEVEN J	4D 23	HIELKE, K	33B 9
HANKEMEIER, JACK	20A 24	HART, ROYDON	26 26	HECKER, M & L	17B 22	HENNING, STEVEN J	4D 23	HIELKE, KELLY	32B 11
HANKEMEIER, LUANN	20A 24	HARTFIELD, EMMA	17D 28	HECKROTT, MARY	30A 23	HENRICKSON, S	25D 19	HIELSBURG, JOHN	8C 17
HANKWITZ, R & M	21C 14	HARTFIELD, BRIAN A	23C 25	HECKROTT, FRANK ETAL	12D 19	HENRIETTA FNDN INC	24B 25	HIELSBURG, KAREN	8C 17
HANKWITZ, R & M	20D 14	HARTMAN, D	18A 14	HECKROTT, FRANK ETAL	12D 19	HENRY, T & A	20A 25	HIETPAS, C	19A 24
HANLON, K & L	23C 19	HARTMAN, DONALD D	23A 25	HEDBERG, S	17D 23	HENSLEY, DAVID R JR	4D 23	HIETPAS, J & A	25B 14
HANNEMAN, D & S	25 26	HARTMAN, DUANE R	20C 14	HEDTKE, DOLORES	16B 28	HENSLEY, LYNN	4D 23	HIGGINS, JEFFREY A	2B 26
HANNEMAN, DANIEL J	12B 22	HARTMAN, ELEANOR	24C 14	HEFFERNON, R & J	24B 25	HENSLIN, ROBT	29B 18	HIGGINS, SHERRI	2B 26
HANNEMAN, J & V	19 26	HARTMAN, JOAN	23A 25	HEFFNER, FRANK G	24A 16	HENZ, LOUIS R	36A 24	HIGGINBOTHAM, NOLA J	30B 24
HANNEMAN, JAS	24D 25	HARTMAN, M	3D 13	HEFT, C	10A 15	HENZ, ROGENE M	36A 24	HIGGINS, E JR & H	9C 23
HANNEMAN, SUSAN	12B 22	HARTMAN, M	28C 14	HEGER, DAVID	3D 22	HEPP, MARGT	12A 25	HIGGINS, GREGORY	30A 18
HANNEMAN, VICKI	24D 25	HARTMAN, NORBERT A	24 14	HEGER, KATHLEEN	3D 22	HEPP, NANCY A BEARD	12A 25	HIGGINS, TERRI	30A 18
HANNIS, C	7A 13	HARTMAN, RAY	24C 14	HEIDEMANN, BARBARA	10 24	HEPPNER, DONALD C ETAL	34 18	HIGHLAND 41/45 LLC	24C 22
HANSEDER, THOS	14D 19	HARTMAN, RICH ETAL	16A 19	HEIDEMANN, KIM	8C 17	HERBERT, DENISE	26A 24	HILAND, RON	19C 11
HANSEL, M	31C 25	HARTMAN, ROBT & N TRUS	3D 13	HEIDEMANN, WM	8C 17	HERBST, GARY	26A 24	HILAND, RON ETUX	19C 11
HANSEN, CLIFFORD W	29 24	HARTMAN, ROGER	24C 14	HEIDER, DAVID L	8D 15	HERBST, A & N	17D 19	HILAND, RON ETUX	19C 11
HANSEN, DAVID	9C 17	HARTMAN, ROGER	24C 14	HEIDER, GEORGE	12D 26	HERBST, ANTHONY	20 19	HILAND, VIVIAN	19C 11
HANSEN, DENNIS L	17A 17	HARTMAN, DENNIS	25B 18	HEIDER, HOW	16B 23	HERBST, BILLIE JO	20 19	HILDEBRAND, ANNE BURNS	12D 14
HANSEN, DONALD E	30B 23	HARTZHEIM, MARY ETAL	1A 28	HEIDER, J & L	30A 18	HERBST, BILLIE JO	20 19	HILDEBRAND, BRUCE R	16 25
HANSEN, GEO	14B 15	HARVATH, CHRISTA	12A 9	HEIDER, M & P	29C 18	HERBST, D & C	20A 19	HILDEBRAND, C	32 16
HANSEN, J	7A 28	HARVATH, STEVEN	12A 9	HEIDER, NANCY	7C 26	HERBST, D & L	16 19	HILDEBRAND, CAROL J	8B 15
HANSEN, L	32B 11	HARVOI, LESLIE	29D 26	HEIDER, PAUL R	14B 26	HERBST, D & P	20A 19	HILDEBRAND, DAVID G	9B 28
HANSEN, LILLIAN	23 25	HARVOI, CRAIG T	7C 17	HEIDER, RAY	16B 23	HERBST, DALE	20 19	HILDEBRAND, DAVID G	9B 28
HANSEN, LORR	29C 11	HARVOI, RICHARD J	16C 17	HEIDER, RAY L	16A 23	HERBST, DAVID	20 19	HILDEBRAND, DAVID G	9B 28
HANSEN, P & J	29D 23	HASE, DAVID	22B 26	HEIDER, TIMOTHY	7C 26	HERBST, DAVID	20 19	HILDEBRAND, DAVID G	9B 28
HANSEN, PATSY A	32C 21	HASE, DENNIS A	10C 26	HEIDL, DEBORAH J	24D 16	HERBST, MARY M	6C 28	HILDEBRAND, GLORIA & D	4C 13
HANSEN, R & J	14 25	HASE, WANDA M	10C 26	HEIDL, J	20C 17	HERBST, MICHAEL	20 19	HILDEBRAND, H JOSEPH	33C 18
HANSEN, R & K	29A 18	HASENFUS, W	10 16	HEIDL, MARK D	24D 16	HERBST, MICHAEL	17 19	HILDEBRAND, JEANNE	24 15
HANSEN, ROLAND G JR	2 24	HASENFUS, WILLIAM A	15						

INDEX TO OWNERS

SMALL TRACT OWNERS ARE NOT SHOWN ON TOWNSHIP MAPS, HOWEVER THEY ARE KEYED BY QUARTER SECTIONS: NORTHEAST QUARTER BY A,
NORTHWEST QUARTER BY B, SOUTHWEST QUARTER BY C, SOUTHEAST QUARTER BY D, THIS SHOWING GENERAL LOCATION.

Name	Sec.-Pg.	Name	Sec.-Pg.	Name	Sec.-Pg.	Name	Sec.-Pg.	Name	Sec.-Pg.
HILDEBRAND, SUSAN	9B 28	HOEDEL, MARY LOU	29A 23	HOPPE, D	6B 15	HUNT, J & D	8A 28	JACKSON, M	12D 26
HILDEBRAND, ZILPHA TRUST	18 16	HOENECKE, DAVID	11C 21	HOPPE, D & M	1D 14	HUNT, JOAN	19A 14	JACKSON, NANCY	6 15
HILDEBRANDT, ANN	9A 23	HOEPER, JOHN	19A 23	HOPPE, HERBERT F H	17D 25	HUNT, L & A	17D 16	JACKSON, NANCY	5 15
HILDEBRANDT, CHARLES L	9A 23	HOEPER, R & S	17D 28	HOPPE, K & N	25C 26	HUNT, MARGERY A	18 9	JACKSON, ROBT C	7B 16
HILDEBRANDT, D	8D 28	HOERIG, FRED	10C 21	HOREJIS, ELIZ	7D 14	HUNTER BROS LLC	29 11	JACKSON, RONALD S	17A 17
HILDEBRANDT, T	9D 23	HOERIG, PAT	10C 21	HOREJIS, JOHN	7D 14	HUNTER, C & E	10 11	JACKSON, THOMAS	6 15
HILKE, EILEEN TRUST	30 9	HOEVISSCH, CANDITH J	3A 24	HORN, EUGENE L	11C 28	HUNTER, CHARLES H	15 11	JACKSON, THOMAS R	5 15
HILKE, THOMAS TRUST	30 9	HOEVISSCH, KEVIN J	3A 24	HORN, FRANCES	9B 23	HUNTER, CYNTHIA	3C 14	JACOB, C	9C 23
HILL TAVERN	26B 19	HOFF, T & C	19B 23	HORN, M & N	18A 26	HUNTER, E	32D 11	JACOB, RHONDA	21C 25
HILL, CLARENCE H	31 17	HOFFUS, S	3A 22	HORN, O	11C 19	HUNTER, EDW	3C 11	JACOB, ROBT	21C 25
HILL, D & M	6D 13	HOFFKE, K	14 19	HORN, VERN	9B 23	HUNTER, G & S	11B 21	JACOB, ROBT	10C 19
HILL, E & V	7C 16	HOFFMAN, BARB J	29D 23	HORNE, BARB A	4B 16	HUNTER, GLENN R	17 11	JACOB, SHIRLEY	7B 26
HILL, R	13B 16	HOFFMAN, BRUCE A	3B 21	HORNE, BARRY L	4B 16	HUNTER, J	4A 11	JACOB, THOS	20C 26
HILL, S	24C 21	HOFFMAN, BRUCE A ETAL	3B 21	HOT PROPERTIES LLC	13C 26	HUNTER, JEFFERY	20 11	JACOBCHICK, LINDA	23A 25
HILLMAN, C	18D 21	HOFFMAN, D	11C 9	HOTOVEC, D & S	18A 13	HUNTER, JEFFERY J	23 11	JACOBS, CAROL A	9B 16
HILLMAN, C & K	19 21	HOFFMAN, DEAN E	29D 23	HOTTINGER, DAN	3C 18	HUNTER, JOAN K	9 11	JACOBS, D	16B 23
HILLMAN, JANICE	18 21	HOFFMAN, DOIRI	11A 26	HOTTINGER, JANE	3C 18	HUNTER, MARY T	23 11	JACOBS, DAVID P	29 14
HILLMAN, RON	18 21	HOFFMAN, EARL E	30C 25	HOUGH, M & P	29D 11	HUNTER, PAT	29D 11	JACOBS, IRENE D	29 14
HILLMAN, RON	18D 21	HOFFMAN, FAYE A	3 21	HOUK, BETTY	12B 28	HUNTER, PATRICIA C	20 11	JACOBS, J & C	18B 16
HILLMAN, RONALD A	18 21	HOFFMAN, JAS	31A 17	HOUK, PHILIP	12B 28	HUNTER, R & J	15 11	JACOBS, J & L	3 21
HILLMAN, RONALD ETAL	18 21	HOFFMAN, L & S	19C 22	HOULE, JEFFREY	16D 11	HUNTER, RALPH R	9 11	JACOBS, JAS J	9B 16
HILLMAN, THOMAS	18 21	HOFFMAN, MONICA	31A 17	HOULE, STEVEN	36C 26	HUNTER, ROBERT M	20 11	JACOBS, T & S	13D 25
HILLMAN, THOMAS ETAL	17 21	HOFFMAN, RENEE	3B 21	HOULE, SUSAN	16C 11	HUNTER, ROBT	29D 11	JACOBS, BETTY	15B 19
HILLMAN, THOS	18D 21	HOFFMAN, ROBERT G	2 11	HOULE, SUSAN	36C 26	HUNTINGTON, DARRELL D	8D 17	JACOBS, MICH E	15B 19
HILLMAN, WILLIAM R	18 21	HOFFMAN, T	8A 23	HOULIHAN, J & J	6 28	HUNTINGTON, ROBERTA	8D 17	JACOBS, R ETAL	9A 23
HILLSBERG, DON G	21B 26	HOFFMAN, T & M	12D 14	HOULIHAN, MARGT TRUST	13B 28	HUNZINGER, EILEEN	27B 9	JACOBS, W JR	7C 14
HILLSBERG, JAMES D	12B 25	HOFFMAN, THOS	11A 26	HOUSE, I & P	19C 22	HUOLIAN, T & S	11B 28	JACOBSON, B & J	31B 18
HILT, D JR & A	28C 9	HOFFMANN, DALE TRUST	30C 23	HOUSE, IAN G	19C 22	HURKMAN, R & L	30 13	JACOBSON, DAVID	33A 18
HIMMLER, ALICE M	28 13	HOFFMANN, J	28C 15	HOUSE, IAN G	30B 18	HURSH, J & C	34B 16	JACOBSON, DIXON R	3 21
HIMMLER, DONALD D	28 13	HOFFMANN, JANET TRUST	30C 23	HOUSEHOLDER, BONNIE G	4 11	HURSH, CATHLEEN ANN	29A 18	JACOBSON, EARL H	33A 18
HINDERMAN, HARVEY L	20D 16	HOFFMANN, K & M	7A 28	HOUSTON, CAROL	30A 23	HURSH, DAVID	29A 18	JACOBSON, ISABEL	33A 18
HINDERMAN, ROBERT W	20D 16	HOFFMANN, K & M	25C 26	HOUSTON, THOS	30A 23	HUSS, MICHAEL J TRUST	3C 21	JACOBSON, J	30D 18
HINKFUSS, JOHN A	11A 26	HOFFMANN, LAURIN L	24A 16	HOVEY, K	20B 26	HUSS, SHIR TRUST	3C 21	JACOBSON, K	7C 17
HINKFUSS, LUC	11A 26	HOFFMANN, LISA	24A 16	HOWARD, BRENDA	18D 28	HUTH, ANGELA	10D 9	JACOBSON, KAREN	33A 18
HINKLE, KENNETH D	15B 19	HOFFMANN, J & C TRUST	1B 22	HOWARD, CAROL	14D 22	HUTH, J	3B 15	JACOBSON, KATHLEEN E	3 21
HINKLE, S ETAL	11D 19	HOFFSTETTER, R & R	31C 24	HOWARD, D & K	25A 25	HUTH, JEROLD O	10D 9	JACOBSON, MARILYN	33A 18
HINKLE, SANDRA	15B 19	HOFFSTETTER, RICHARD	29D 24	HOWARD, DALE D	4 25	HUTH, PHILLIP H	21C 9	JACOBSON, ROBT	33A 18
HINN, J & L	24A 14	HOFFSTETTER, SHIRLEE	29D 24	HOWARD, DUANE A	4 25	HUTTO, E	19D 17	JACOBSON, S	31C 24
HINN, P & D	7D 14	HOGAN, A	25C 26	HOWARD, N ETAL	33B 9	HWY 44 RENTALS	6D 13	JACOBSON, TAMMY	12B 16
HINN, P & D	16A 14	HOGAN, JOHN J	29A 17	HOWARD, NANCY LYNN ETAL	27 9	HYDE, BARBARA ANN	31 14	JACOBY, DORA	8A 22
HINN, RICH	11B 13	HOGAN, M & T	17B 15	HOWARD, ROBT	36A 24	HYDE, DEBRA S	29 13	JACOBY, GERALD	8 22
HINN, ROBIN F	11B 13	HOGGLUND, CHRIS	14C 26	HOWARD, STEVEN	14D 22	HYDE, GREGORY J	29 13	JACOBY, GERALD E	3 22
HINSKE, DEAN	13C 25	HOGGLUND, H ANDR	14C 26	HOWE, FREDERICK A	24 24			JACOBY, GERALD ETAL	3 22
HINSKE, DEAN M	14 25	HOHENWALTER, JAMES F	6C 23	HOWELLS, LISA	20C 23	I		JACOBY, JOHN P & G	16A 21
HINSKE, KATHIE A	14 25	HOHENWALTER, R	20A 17	HOWELLS, SCOTT	20C 23	I PT CORP	26 18	JACOBY, LEE G	8A 22
HINSKE, KATHRYN	13C 25	HOHENWALTER, RITA	6C 23	HOWMAN, VIVIAN	20C 26	IHDE, A & C	25C 26	JACQUE, R & K	20C 23
HINTZ, DALE H	9B 28	HOINACKI, SUZANNE K	15B 19	HOYT, ELDA B	33 15	IHDE, A & C TRUST	35A 26	JACQUES, J & C	3C 22
HINTZ, H	34 19	HOINACKI, THOS M	15B 19	HREN, C	9B 23	IHDE, AMOS M TRUST	25 26	JACQUES, ROBT	30B 14
HINTZ, HELEN	18D 19	HOKS, RICHARD F	12C 24	HREN, T & S	11C 25	IHDE, AMOS M TRUST	24 26	JACQUOT, LOUISE	25A 18
HINTZ, J	32D 18	HOLCOMB, J	7B 28	HRNAK, M	27A 15	IHDE, CAROL F TRUST	25 26	JAEGER, JOYCE	36D 24
HINTZ, JEFFREY J	5A 23	HOLCOMBE, CHERYL	12B 22	HRUSKA, JAS	12B 14	IHDE, CAROL F TRUST	24 26	JAGLA, M ETAL	19B 22
HINTZ, JUNILIE	5A 23	HOLCOMBE, STEVEN	12B 22	HRSUKA, KAREN	12B 14	IHDE, CAROL F TRUST	24 26	JAGODINSKI, GERALD R	19A 14
HINTZ, K & A	4C 28	HOLDEN, D & R	2A 26	HUBER, A & S	34 19	IHDE, G & C	25C 26	JAGODINSKI, GLORIA	19A 14
HINTZ, KAREN L	3C 11	HOLDORF, KAREN	23A 13	HUBER, K	18D 19	IHRIG, ALBERT O	27 25	JAGODZINSKI, DEBRA	11A 13
HINTZ, LEE ANN	31C 14	HOLDORF, STEPH	23A 13	HUBER, S & D	9 28	IHRIG, ALBERT O	22 25	JAHNKE, C	23D 22
HINTZ, LEWIS M	4 15	HOLL, JAS V	20C 26	HUBERT, J	26A 24	IHRIG, D & R	8C 17	JAHNKE, CRAIG M	4A 28
HINTZ, MICHAEL J	32 11	HOLL, KARLA A	20C 26	HUBLI, K & M TRUST	11C 26	IHRIG, D ETAL	8C 17	JAHNKE, GORDON	2D 28
HINTZ, ROBT A	18D 19	HOLLAND, J & M	5B 13	HUBLI, K & M TRUST	11A 26	IHRIG, M	2B 22	JAHNKE, K & M	35C 26
HINTZ, SHIRLEY M	4 15	HOLLAND, JAS D	5B 13	HUBLI, ROSE MARY	19C 22	IHRIG, S	26A 26	JAHNKE, R & M	9A 15
HINTZ, THOS	31C 14	HOLLAND, T	28C 14	HUBLI, RUDOLPH	19C 22	IHRIG, S	23D 25	JAHNKE, JULIE	9A 15
HINZ, A & V	6D 9	HOLLIBUSH, DAVID	26A 25	HUDSON, CHRIS	23B 15	IHRIG, SUSAN D	22 25	JAJNER, LEROY	23B 15
HINZ, BEV	36D 11	HOLLIBUSH, DONNA	26A 25	HUDSON, LARRY	23B 15	IHRIG, SUSAN D	27 25	JAKUBEK, PENELOPE	29A 26
HINZ, D	17A 17	HOLLOW DALE FARMS INC	21 13	HUEBNER, A	1C 25	IHRIG, THOS	22B 25	JAKUBEK, RAY JR	29A 26
HINZ, DARRRELL	30B 14	HOLLOWAY, CORINNA	29A 15	HUEBNER, D & S	22D 26	IHRKE, CAROL	33 15	JAMES, BARRY	16A 28
HINZ, DENNIS	20D 19	HOLLOWAY, JOHN	29A 15	HUEBNER, EDWARD A	6D 28	IHRKE, CHARLES	33 15	JAMES, S & S	35D 11
HINZ, DENNIS C	14 21	HOLM, D	26C 11	HUEBNER, H	32D 14	ILK, DANIEL J	24A 14	JAMESON, CHARLES E	26C 26
HINZ, HAROLD H	13 14	HOLM, DONNA J	35B 11	HUEBNER, KARI R	5 25	ILONCAIE, T & T	32B 11	JAMESON, D & L	19C 16
HINZ, JAMES D	18 14	HOLMAN, DARRRELL E	11A 26	HUEBNER, L & S	5 25	IMMANUEL EVAN LUTH CH	15B 26	JAMESON, D TR	7B 17
HINZ, K & L	36 19	HOLMAN, NANCY	11A 26	HUEBNER, LYLE	8C 25	IMMEL, D SR & R	23A 26	JAMESON, KATHY ANN	27C 18
HINZ, KEITH	36D 11	HOLMES AUTO RECYCLING IN	19 13	HUEBNER, MERLYN	8C 25	IMMEL, DONALD L SR	23D 25	JANASK, R & B	4D 18
HINZ, MARY	20D 19	HOLMES, LINDA R	21C 19	HUEBNER, T & D	24B 26	IMMEL, KENNETH J	7C 25	JANDRIN, PAUL	32C 21
HINZ, MICHAEL & K	29D 11	HOLMES, R & D	19 25	HUEBNER, TIMOTHY	5 25	IMMEL, MARILYN	7C 25	JANDRIN, PAULINE A	32C 21
HINZ, NELSON A	33 11	HOLMES, RONALD E	21C 19	HUEBNER, TROY	5 25	IMMEL, P & M	18A 25	JANDRIN, PAULINE A	10 9
HINZ, PARISCILLA	18 14	HOLMES, S & S	10C 19	HUEBNER, TROY T	5 25	IMMEL, RUTH	23D 25	JANIAK, JOSEPH ETAL	10 9
HINZ, SHIRLEY	33 11	HOLSCHBACH, R & L	19C 25	HUEBNER, TROY T	5 25	INDIAN POINT CORP	24C 22	JANIAK, RICHARD L	34 19
HINZ, WM	19C 11	HOLST, D	30A 18	HUEHN, FARMS INC	27 26	INDIAN POINT CORP	26A 18	JANIKOWSKI, R	14B 22
HITCHCOCK, G	19C 17	HOLST, GARY M	30B 18	HUETTEN, M & B	10 26	INDIAN POINT CORP	20C 23	JANIKOWSKI, S & J	23 19
HITCHCOCK, KENNETH	12B 9	HOLST, J	10C 16	HUETIL, CLAUDIA	32 11	INDIAN POINTE PROPERTIES	20C 23	JANKE, WILLARD W	4 13
HITCHCOCK, PATRICIA D	7B 14	HOLST, TIM J	20C 23	HUETIL, LYNN M	15 19	INGELI, GEORGIANA	11C 19	JANKOWSKI, HARRY	6D 28
HITCHCOCK, R	29D 26	HOLST, ANTH	28D 18	HUETIL, RALPH L	15 19	INGLES, CLARA M	13C 25	JANNUSCH, GER	29A 23
HITCHCOCK, SANDRA	12B 9	HOLI, BRIAN & M	35D 19	HUETIL, SHARON K	21A 19	INGRAM, CATH	18 21	JANNUSCH, LEOLA	29A 23
HITTENMILLER, R L & W	18D 26	HOLI, CAROL	28D 18	HUETIL, STEVEN L	10C 21	INGRAM, RICHARD	18 21	JANOSKA, SHARYN	33D 14
HITTLE, C & C	12B 22	HOLI, GINA L	20D 14	HUETIL, THOMAS R	32 11	INVESTING TEAM	4A 28	JANOSKA, TIMOTHY	33D 14
HITZ, ALICE V	12 14	HOLTMAN, S & P	30B 18	HUETIL, TOMMY D	21A 19	IRVINE, A	16 17	JANSE, M & J	32B 24
HITZ, J & B	12B 14	HOLTZMAN, D	2B 26	HUETZ, R & L	21B 19	IRVINE, M	16 17	JANSEN, DEBRA K	15 9
HITZ, J & R	12B 14	HOLTZMAN, RICH	16B 17	HUFF, G	10A 13	ISE, JACK	31C 23	JANSEN, J	35B 11
HITZ, NADINE L	12B 14	HOLUB, GREGORY	7A 17	HUFFCUT, GEORGIA	16B 19	ISE, JACK ROBT	20B 23	JANSEN, M	1D 14
HITZ, P & L	12 14	HOLUB, MARY	7A 17	HUFFCUT, JOHN	16B 19	ISE, MARIE	31C 23	JANSEN, MARY	33D 14
HITZ, PHILL W	12B 14	HOLVERSON, E ETAL	15A 25	HUFFMAN, J	34D 11	ISE, MARIE ANNETTE	20B 23	JANSEN, MARY	33A 14
HITZ, RAYMOND E & P	12B 14	HOLZEM, EDWARD	10C 21	HUGHES, BENJIE	24 9	ISENHOWER, M & J	18B 24	JANSEN, MARY F & R	8C 22
HITZ, RICHARD D & M	12B 14	HOMETIME VID PUBL	1 18	HUGHES, BENJIE M	19 11	ISHAM, MARY	12A 16	JANSEN, PAUL L JR	12B 18
HJELLA, J & J	19C 25	HOMETOWN INC	4D 28	HUGHES, DEAN R	28 13	ISLAND HARBOR CONDO ASSC	3A 28	JANSEN, STEPH	33D 14
HJELLA, J & S	24D 24	HONEY CREEK DEVEL CORP	17C 17	HUGHES, DEBRA L	28 13	IVERSON, C ETAL	30A 23	JANSEN, C & K	16B 19
HJORTNESS, E & G	18D 28	HONG, SUNG HO	23C 26	HUGHES, JANE A	19 11	IVES, BETTY JANE	20D 17	JANSEN, CARL C	16B 23
HLABAN, JAS	20B 23	HONICK, ELAINE	9D 23	HUGHES, JILL	31A 24	IVES, M	17A 17	JANSEN, CAROL	19B 17
HOBBS, ALAN J	11B 28	HONICK, ROBT	9D 23	HUGHES, KATHRY					

INDEX TO OWNERS

SMALL TRACT OWNERS ARE NOT SHOWN ON TOWNSHIP MAPS, HOWEVER THEY ARE KEYS BY QUARTER SECTIONS: NORTHEAST QUARTER BY A, NORTHWEST QUARTER BY B, SOUTHWEST QUARTER BY C, SOUTHEAST QUARTER BY D, THIS SHOWING GENERAL LOCATION.

Name	Sec.-Pg.	Name	Sec.-Pg.	Name	Sec.-Pg.	Name	Sec.-Pg.
JEHOVAHS WITNESSES	29C 23	JOHNSON, M TRUST	14C 25	JONES, T & J	9A 23	KAISER, M & B	20B 13
JEDY, MARIHA E	35C 11	JOHNSON, MARG-T	10C 19	JONES, TERI L	12A 16	KAISER, TERRY	22A 13
JEDY, WAYNE	35C 11	JOHNSON, MARYLYN D	9B 15	JONES, THERESA	26B 11	KAJIAN, M & P	35B 23
JELINSKI, RICHARD E	36C 26	JOHNSON, MARK	16C 26	JONES, THOMAS C	21 13	KALATA, FRANK	7 16
JELINSKI, ROBERT J	31B 23	JOHNSON, MARY LU	9A 15	JONES, THOS C JR	21D 13	KALBUNDE, L & M	31D 13
JENKINS, D & S	16B 15	JOHNSON, MAUREEN	10A 26	JONES, TRUDY R	4 13	KALBUS, DONNA L	19 23
JENKINS, J & A	24B 25	JOHNSON, MICHAEL D	8 23	JONES, VICKY LEE	28C 16	KALBUS, GERALD	16 14
JENNERJOHN, H J	16A 24	JOHNSON, MICHELLE	25C 24	JONES, WM R	36D 11	KALBUS, ROBERT A	19 23
JENNERJOHN, HERMAN J	12 26	JOHNSON, MURIEL	20B 14	JONES, WYNN	18D 14	KALBUS, T	19C 23
JENNERMAN, J	1A 18	JOHNSON, NANCY	3D 21	JOOS, J & E	6 16	KALBUS, WILMER	8C 25
JENSEN TRUST	15 22	JOHNSON, P	26A 26	JORDAN, D	21 21	KALIES, ELROY	29D 24
JENSEN, B & J	11A 16	JOHNSON, PAMELA ANN	28C 15	JORDAN, DIANNA	23D 19	KALIES, MARLENE	29D 24
JENSEN, DAWN	13D 22	JOHNSON, PAT	35D 11	JORDAN, MICH	23D 19	KALIES, RALPH F JR	35 11
JENSEN, GEORGIANNE	18 23	JOHNSON, PAUL	24B 25	JORGENSEN, J TRUST	9A 28	KALINICH, GERALDINE	12D 28
JENSEN, J & S	20 25	JOHNSON, PRISCILLA	3D 26	JORGENSEN, RICH J	20C 23	KALLAS, D	34 19
JENSEN, JACK J	32 26	JOHNSON, ROBERT C	16C 26	JORGENSEN, J & J	26B 18	KALLAS, D & M	5C 15
JENSEN, JAMES W	32D 26	JOHNSON, ROBT	20B 14	JORGENSEN, JERRY	31A 17	KALLAS, DAN L	9A 15
JENSEN, JAMES W ETAL	8 23	JOHNSON, ROBT	35D 11	JORGENSEN, JUD	31A 17	KALLAS, DAVID C	20 15
JENSEN, JAS	36A 24	JOHNSON, ROBT	10C 19	JOSEPH, J & D	18A 13	KALLAS, DAVID C	17 15
JENSEN, KAREN J	32 26	JOHNSON, ROBT DAVID JR	20D 14	JOSEPHSON, DEWEY L	2 11	KALLAS, LINDA L	17 15
JENSEN, LYNN II	13D 22	JOHNSON, S & T	13B 21	JOSEPHSON, JANE ETAL	12 11	KALLAS, LINDA L	20 15
JENSEN, M	20D 23	JOHNSON, T & M LLC	24B 26	JOSEPHSON, JEAN A	2 11	KALLAS, LISA	14 19
JENSEN, MARK	29C 23	JOHNSON, TIMOTHY	3D 26	JOSEPHSON, TRUDY J	8 13	KALLAS, LORI L	25B 19
JENSEN, N & L	30D 18	JOHNSON, V	11A 15	JOSLIN, S & C	29B 18	KALLAS, M	17A 15
JENSEN, P	7C 25	JOHNSTON, BRIAN	7B 14	JOST, G & L	9D 23	KALLAS, MICH F	25B 19
JENSEN, SUSAN	36A 24	JOHNSTON, R & P	10B 21	JOUBERT, R & L	3D 26	KALLAS, PAUL	14 19
JENSEN, SUSAN	29C 23	JOHNSTON, K & J	6 25	JOUEIT, E	26A 18	KALLAS, PETER J	20 15
JENSEN, SUSAN	32D 26	JOHNSTON, PAMELA	7B 14	JOVANOVICH, CAITH	25D 26	KALLAS, RAINDY S	28 19
JENSEN, T & L	18C 23	JOHNSTON, R & S	16A 17	JOVANOVICH, MILO	25D 26	KALLAS, RICKY	23A 19
JENSEN, THOMAS	18 23	JOHNSTONE, JEFFREY	17A 17	JOZEFOWSKI, M & K	8C 13	KALLAS, W	34 19
JENSEN, THOMAS	18C 23	JOHNSTONE, MARLENE	17A 17	JT SCH DIST	20 13	KALLIN, WALTER H	18B 28
JEPSEN, LONNY L	23B 15	JOINT SAN DIST 1	18D 19	JT SCH DIST 11	3C 15	KALLIN, WALTER H	18B 28
JEPSON, CAROL	8D 17	JOINT SAN DIST 1	17A 19	JT SCHOOL DIST 1	24B 25	KALMANSON, STEVEN R	35B 23
JEPSON, DAVID	8D 17	JOINT SAN DIST 1	10D 19	JUDY, JOHN C	13 24	KALMERTON, ELWIN L	18 14
JERNEGAN, PRESCOTT P	32B 24	JOINT SAN DIST 1	16A 19	JUDY, MARY L	13 24	KALTENBACH, EDWARD P	24B 16
JERNEGAN, SHARON K	32B 24	JOINT SAN DIST 1	16B 19	JUDY, W	29D 23	KALWITZ, MELVIN	19B 19
JERO, LILLIAN	18 17	JOINT SAN DIST 1	18C 19	JUEDES, AUGUST SR	19D 13	KALWITZ, VIRG	19B 19
JERO, SANDRA	18B 17	JOINT SAN DIST 1	11C 19	JUEDES, BEVERLY	32 13	KAMKE, R & S	13D 26
JERO, WALI JR	18B 17	JOINT SANITARY DIST 1	14A 19	JUEDES, BONNY	30A 14	KAMPO, F JR	2A 28
JERO, WALTER	18 17	JOINT SCHOOL DIST NO 1	15 21	JUEDES, DAVID	32 13	KAMPO, FRED T JR	16A 28
JERZYKOWSKI, BONNIBE	2D 28	JOINT SCHOOL DIST NO 3	8 16	JUEDES, GILBERT E	7D 18	KAMPO, FRED T JR	16B 28
JERZYKOWSKI, RICH	2D 28	JOINT SAN DIST 1	10C 19	JUEDES, J	16A 19	KAMPO, FRED T JR	20A 23
JESKE, P	16C 25	JOKIPH, T	16D 17	JUEDES, MICH	30A 14	KAMPO, FRED T SR TRUST	16B 28
JESKY, LYNDA	12B 16	JOJIPH, T	8D 17	JUEDES, S	15 13	KAMPO, J	11C 11
JESKY, NICHOLAS A	12B 16	JOLIN, BARB	3C 18	JUEDES, S ETAL	24 11	KAMPO, J & J	28C 26
JESSE, JOHN P	20B 26	JOLIN, D & T	7B 14	JUEDES, W	19 13	KAMPO, P TRUST	16A 28
JESSE, L	1A 26	JOLIN, GARY	29D 11	JUEDES, WALTER J	19 13	KAMPO, PALMER B TRUST	12 22
JESSE, YVONNE H	20B 26	JOLIN, K & P	17A 17	JUEDES, WALTER J	24 11	KAMPO, PALMER B TR	35B 23
JESUIT RETREAT	17 14	JOLIN, ROBT	31D 14	JULIUS, T & M	29D 23	KAMPO, PALMER B TRUST	16B 28
JETHA, ISSA ABDULRASUL	4D 28	JOLIN, ROSE	31D 14	JUNG, A JR & J	29C 24	KAMPO, R	3A 28
JETTY, DELORES	5B 22	JOLIN, WM	3C 18	JUNG, ALLEN JR	32B 24	KAMRATH, J	33C 21
JETTY, JOSEPH W	5B 22	JOLITZ, J & T	2C 26	JUNG, JANE	32B 24	KANDIKO, PATTY J	25D 16
JEZIOR, CEL	10D 19	JONAS, JACK ETAL	26A 9	JUNGEN, A TRUST	9A 28	KANDIKO, RICH	25D 16
JEZIOR, MITCHELL J	10D 19	JONELY, JOHN H	16B 28	JUNGEN, L TRUST	9A 28	KANE, P	12A 22
JEFF REALTY INC	18C 24	JONES FAMILY PINSP	31B 13	JUNGENBERG, D & S	18D 28	KANE, R & L	25C 26
JINDRA, RAMONA C	9B 16	JONES FARIM LLC	6 23	JUNGENBERG, P	36D 24	KANGAS, N ETAL	1D 28
JINDRA, SCOTT H	9B 16	JONES, A & C	16B 26	JUNGWIRTH, DANIEL L	15 19	KAPAL, BARB	9D 21
JIRSCHHELE, SHEILA	30B 17	JONES, A & L	16B 17	JUNGWIRTH, ELIZ A	18 14	KAPAL, RICHARD	9D 21
JIRSCHHELE, STEVEN	30B 17	JONES, A & T	24 19	JUNGWIRTH, J & A	19 23	KAPHINGST, D & K	24 25
JISCHKE, T	18 15	JONES, ALEC D	12A 16	JUNGWIRTH, J ETAL	20 19	KAPITZKE, E & K	7B 28
JOACHIM, B & E	31B 16	JONES, BRAD	15B 22	JUNGWIRTH, J JR	9D 21	KAPITZKE, LORI A	16 26
JOAS, ALICE B	13A 25	JONES, C	16A 16	JUNGWIRTH, JAMES W	21 19	KAPPELL, DEAN R	12A 22
JOAS, DOUGLAS	13A 25	JONES, CAROL E	36D 11	JUNGWIRTH, K	21C 19	KAPPELL, MICHELLE J	12A 22
JOAS, L	32 19	JONES, D	4C 13	JUNGWIRTH, KENNETH J	20 19	KAPRAL, CHRISTOPHER	16B 17
JOAS, L	9D 23	JONES, D & S	17D 28	JUNGWIRTH, KIM	1D 14	KAPRAL, CHRISTOPHER	16B 17
JOAS, RICHARD P	29 19	JONES, DARRELL T	4 13	JUNGWIRTH, M	21 19	KARAU, BENJAMIN A	24 14
JOHANNES, C	8C 13	JONES, DENNIS	19B 14	JUNGWIRTH, PAUL	1B 14	KARAU, GAIL R	24 14
JOHANNES, J & S	27B 16	JONES, DENNIS E	4 13	JUNGWIRTH, RON	1D 14	KARAU, R & C	19 14
JOHN, T	13B 16	JONES, DENNIS E	8 13	JUNGWIRTH, S	13D 25	KARAU, R & D	25 14
JOHNS, K & J	21B 11	JONES, DOROTHY	25 25	JURGENSON, D & B	15A 26	KARGUS, GREGORY R ETAL	19 11
JOHNSON CONTROLS INC	4D 28	JONES, DOROTHY V	30 26	JURGENSON, PETER F	36A 24	KARGUS, GREGORY R ETAL	29 11
JOHNSON, AGNES V	16 9	JONES, E MILTON	29 17	JURGENSON, SUSAN	36A 24	KARGUS, J & K	28 19
JOHNSON, AMY	9D 21	JONES, GAIL N	14B 11	JURJEVICH, ROBT JOS	33D 14	KARGUS, JAY J	33 19
JOHNSON, BARB E	25B 25	JONES, GARY A	29D 18	JURKINS, J	1A 14	KARGUS, KELLY K	33 19
JOHNSON, CURTIS J	3 24	JONES, J	21 13	JURKULA, M & J	19A 13	KARKULA, CRAIG	29A 18
JOHNSON, CYNTHIA	22D 13	JONES, J & D	17C 17	JURY, CHRISTINE	2C 26	KARKULA, KATHLEEN	29A 18
JOHNSON, D	15 21	JONES, J & J	6C 23	JURY, DAN	2C 26	KARKULA, T & A	30D 17
JOHNSON, D & D	36D 19	JONES, J & T	9 13	JUSKENAS, K & Z	9B 24	KARL, CHARLEEN	28C 24
JOHNSON, D & P	17A 28	JONES, JAMES DJR	6C 23	JUSTAMAN, SALLY	36D 26	KARL, MARTIN	26C 24
JOHNSON, DALE	22D 13	JONES, JODIE	18D 14			KARLIN, S & J	17A 17
JOHNSON, DAN	17D 21	JONES, JUDITH	8 17			KARLIN, S & J	12D 14
JOHNSON, DAVID E	19A 23	JONES, JUDITH L	20 13			KARLS, D	14C 16
JOHNSON, DAVID HAL	28C 15	JONES, K & N	22C 9			KARNOFSKY, E & E	10A 24
JOHNSON, DEBRA L	19A 23	JONES, KERRITH	16A 28			KAROS, CHRIS	29B 14
JOHNSON, DENISE LOUISE	20D 14	JONES, KRISTI A	4 13			KAROS, DARLENE	29B 14
JOHNSON, DONNA	9B 23	JONES, LAWR	16A 28			KAROS, D & A	31A 14
JOHNSON, DOUG	25C 24	JONES, MARY	15B 22			KAROW FAM LTD PINSP	30D 18
JOHNSON, ERIC DON	25B 25	JONES, MARY L	21 13			KAROW, SHARON M	30D 18
JOHNSON, FOREST F	16 13	JONES, MARY LOU	16 13			KAROW, T & S	30 18
JOHNSON, G & J	10C 19	JONES, N & C	35B 16			KAROW, T STEVEN	30D 18
JOHNSON, G ETAL	10C 19	JONES, R	18A 17			KARPATIAN, CAROL	8A 16
JOHNSON, GARY L	9A 15	JONES, R & C	3A 28			KARSCHNEY, R & T	12D 11
JOHNSON, GLENN M	33 25	JONES, R & J	12 16			KASKE, E & E	11C 19
JOHNSON, GLENN R	3D 22	JONES, R & J	12A 16			KASPAR, BARBARA D	25 14
JOHNSON, GREG L	7D 22	JONES, R & T	33C 15			KASPAR, BARBARA D	21B 14
JOHNSON, GRETA	24B 25	JONES, RICH	10B 21			KASPAR, J	21B 14
JOHNSON, H & C TRUST	8C 23	JONES, ROBERT J	20 13			KASPAR, J & C	21B 14
JOHNSON, H & C TRUST	7D 23	JONES, ROBIN	25 25			KASPAR, JOHN	19A 14
JOHNSON, HELEN	24D 14	JONES, ROBIN & D	33C 18			KASPAR, MARK L	25 9
JOHNSON, JAMES L	3D 21	JONES, ROBIN E	30 26			KASPAR, TWILA A	25 9
JOHNSON, JAS	9D 21	JONES, ROD R	14B 11			KASPER, ROBERT J	17B 13
JOHNSON, JERROLD W	16 16	JONES, RODNEY K	28C 16			KASPER, WILLIAM A	18A 13
JOHNSON, JOAN	25B 25	JONES, RONALD L	17 17			KASSUBE, K ETAL	25B 18
JOHNSON, K	4D 18	JONES, RONALD L	8 17			KASTEN, DONNA L	10C 21
JOHNSON, K ETAL	11A 28	JONES, S & C	32B 11			KASTEN, FRED J	25 15
JOHNSON, LORI	3 24	JONES, SANDRA	21D 13			KASTEN, FREDERICK J	19 16
JOHNSON, LORRAINE V	33 25	JONES, SCOTT D	4 13			KASTEN, JAMES R	35 15
JOHNSON, M	16D 15	JONES, SUSAN	19B 14			KASTEN, JAMES F	19 16
JOHNSON, M & L	14B 22	JONES, SUSAN K	8 13			KASTEN, LISA E	35 15
JOHNSON, M & L	2C 13	JONES, SUSANNE	10B 21			KASTEN, MARIANNE	1D 28
JOHNSON, M & L	34 19	JONES, T	13B 16			KASTEN, ROBT	1D 28

INDEX TO OWNERS

SMALL TRACT OWNERS ARE NOT SHOWN ON TOWNSHIP MAPS, HOWEVER THEY ARE KEYED BY QUARTER SECTIONS: NORTHEAST QUARTER BY A,
NORTHWEST QUARTER BY B, SOUTHWEST QUARTER BY C, SOUTHEAST QUARTER BY D, THIS SHOWING GENERAL LOCATION.

Name	Sec.-Pg.	Name	Sec.-Pg.	Name	Sec.-Pg.	Name	Sec.-Pg.
KEMPF & RADTKE	18 24	KIESOW, WENDY	13D 26	KLEINSCHMIT, LINDA	3C 22	KOBUSSEN, MICHAEL L	18D 23
KEMPF, A & D	21D 21	KIGGINS, J	33B 9	KLEINSCHMIT, R	10 22	KOBUSSEN, S & M	31B 18
KEMPF, ARLENE	14D 26	KILAM, DOUGLAS L	35 11	KLEINSCHMIT, ROBERT ETAL	19 23	KOBYLINSKI, B & L	7D 17
KEMPF, B	19A 23	KILAM, JANET	35 11	KLEINSCHMIT, ROBERT N	3C 22	KOCH, C & J	22 15
KEMPF, BRIAN LEE	6 24	KILE, CAROL	17A 17	KLEINSCHMIT, RUSS G	18 18	KOCH, DAVID H	17A 17
KEMPF, M & J	36D 18	KILE, JACK E	17A 17	KLEINSCHMIT, JANICE	30A 18	KOCH, DOLORES	2D 26
KEMPFERT, CAROL	30A 23	KILGAS, A & W	34C 19	KLEIST, D	29D 24	KOCH, EUGENE K	2D 26
KEMPFERT, LOWELL	30A 23	KILLAM, K & M	32C 21	KLEIST, DEBORAH	29 24	KOCH, H & B	25D 15
KEMPFINGER, JEWEL	30B 13	KILLINGER, JAMES B	33C 18	KLEIST, DENNIS	29 24	KOCH, H JAMES	21C 14
KEMPINGER, RICHARD J	30B 13	KILLOREN, D	16A 28	KLEIST, L & L	29D 24	KOCH, KEITH A ETAL	22 15
KENNEDY AUTO BODY SALE	19A 23	KILLOREN, D	9D 28	KLEMM, JANICE K	33 14	KOCH, MARY L	17A 17
KENNEDY, DARLENE M	3C 23	KILPACK, J & Y	14A 11	KLEMM, ROLAND	33D 14	KOCH, S	25D 19
KENNEDY, G	22C 16	KILPATRICK, DAN	31C 23	KLEMM, ROLAND R	33 14	KOCH, TODD	25 19
KENT, ARLENE	31B 26	KILPATRICK, KATHRYN	31C 23	KLEMM, STEPHANIE J	19 13	KOCHNOWICZ, JANE E	27A 18
KENT, ROBT	24B 25	KIM CENTRAL CREDIT UNION	17C 28	KLEMMER, HY & C TRUST	8C 17	KOEBL, J & A	29B 18
KENT, RONALD A	31B 26	KIMBALL, R & C	9D 23	KLEMP, DAVID	7 22	KOECK, CHAS	3D 21
KENTOPP, J & A	30A 17	KIMBERLY CLARK CORP	18 28	KLEMP, DAVID L	24D 21	KOECK, HAROLD F	13B 14
KENYON, ROBERT L	33A 14	KIMBERLY CLARK CORP	17 28	KLEMP, MARY ALICE	7 22	KOECK, MARY	3D 21
KEPLER, KIM M	20D 17	KIMBERLY CLARK CORP	16D 28	KLEMP, MARY ALICE	24D 21	KOEHLER, DARRELL	5A 24
KEPNER, G & S	16A 16	KIMBERLY CLARK CORP	17D 28	KLEMZ, JOYCE E	31 17	KOEHLER, ETHEL	14 11
KERR, EDW	9B 28	KIMBERLY, HY H JR	6C 14	KLEMZ, MARY	19A 17	KOEHLER, KAREN	5A 24
KERR, EDW T	25C 24	KIMBERLY, T	7B 14	KLEMZ, RALPH A	8D 17	KOEHLER, KIMBERLY	31 17
KERR, JOAN	9B 28	KIMBERLY-CLARK CORP	30B 23	KLEMZ, RICH	19A 17	KOEHN, J	16A 21
KERR, JOAN M	25C 24	KIMBERLY-CLARK CORP	21B 28	KLEMZ, RICHARD K	31 17	KOEHN, S & K	18C 19
KERRIGAN, BARB F	16A 21	KIND DAVID	28D 14	KLEPP, MARJORIE	29A 15	KOEL, LAVERNE A ETAL	23B 15
KERSHAW, KATHRYN	7C 17	KIND, CARLTON J	33B 14	KLEPPS, ART	19A 23	KOELBL, GILBERT F JR	3C 18
KERSK, D	18A 14	KIND, MARY	28D 14	KLESCEWSKI, IRENE	12D 16	KOELBL, LEONARD P	20 14
KERSKI, D	17C 14	KIND, N TR	18A 14	KLESCEWSKI, JOHN	12D 16	KOENIG, D & T	13B 28
KERSTEN, J	4D 23	KIND, NANCY TRUST	12 14	KLESER, G & K	30A 14	KOENIG, G & N	20D 23
KERSZYNY, GEORGE J	22 9	KINDERMAN, CARLA	18A 14	KLUGERMAN, KAREN L	6 9	KOENIG, G	7 28
KERSZYNY, HELEN S	22 9	KINDERMAN, JAS R	33C 18	KLIM, THOS R & A	10C 26	KOEFKE, G ETAL	7A 28
KERSZYNY, PETER	3D 18	KINDERMAN, LAWR	18A 14	KLIMAVICUS, B & S	16B 19	KOEFKE, ROBERT B	19A 14
KESSELHON, M & R	9C 23	KINDERMAN, LINDA	10A 26	KLING, RICH	31C 23	KOEPF, C	8A 23
KESSLER, A TRUST	34A 23	KINDERMAN, ROBT	10A 26	KLING, TAMMY	31C 23	KOEPF, DAVID	28B 24
KESSLER, EARL M	32C 26	KING, CHARLES P TR	31 21	KLINGBEIL, G	30D 9	KOEPF, ELMER C	28 24
KESSLER, JEAN	9C 23	KING, CHARLES TR	20 16	KLINGBEIL, G P	29 9	KOEPF, RAY	31C 24
KESSLER, JUD A	32C 26	KING, CHARLES TR	21 16	KLINGENBER, T & S	27B 26	KOEPF, RAYMOND A	31 24
KESTER, DAVID	4 18	KING, D & M TRUST	28 28	KLINGER, EVANGELINE	28C 24	KOEPPE, KRISTOPHER	4A 28
KESTER, DAVID A	5 16	KING, EDMUND J JR	9A 23	KLINK, D	9D 21	KOEPPLER, R TRUST	25C 24
KESTER, ELEANOR	5D 16	KING, MARGARET S TR	31 21	KLOCKZEIN, AARON	24B 26	KOEPSSEL, BETH	17D 17
KESTER, L ETAL	3 25	KING, MARGARET S TR	20 16	KLOCKZIEH, R & K	7C 24	KOEPSSEL, ROGER E	17D 17
KESTER, PATRICIA	4 18	KING, MARGARET S TR	21 16	KLOECKL, ALEXANDRA	20D 23	KOERNER, DIANE	11C 11
KESTER, PATRICIA A	5 16	KING, R & L	11C 15	KLOECKL, THOMAS J	20D 23	KOERNER, JOHN	11C 11
KESTER, R & M	28D 14	KING, RALPH	14 15	KLOEHN, G & L	5B 25	KOERNER, KARI	18A 17
KESTER, WILLERT	5D 16	KING, RALPH B	11 15	KLOIBER, RICH	11C 11	KOERNER, MICH	25D 24
KESTERS WILD GAME FOOD	5D 16	KING, RANDALL	14 15	KLOSTERMAN, K & S	28A 11	KOERNER, SCOTT	18A 17
KETTLEWELL, EARL	32A 11	KING, SYDNEY	11 15	KLUBA, DENNIS	20D 14	KOERWITZ, D & M	1C 18
KETTLEWELL, J & S	20A 16	KING, V & K	7C 14	KLUG, PAMELA	7B 14	KOERWITZ, D & M	1C 18
KETTLEWELL, R	7B 15	KING, V & K	13 14	KLUG, STEVEN	7B 14	KOESTER, R & K	13B 28
KETTLEWELL, T	1D 11	KINNEE, D	13A 26	KLUSMAN, JUDITH	30 26	KOEUENE, MICH	19A 23
KETTLEWELL, T	20A 16	KINNEY, JOHN F	23 19	KLUSMAN, T J	31A 26	KOEUENE, SHARON	19A 23
KETTNER, R	34B 17	KINNEY, NANCY	13C 25	KLUSMAN, TIMOTHY	30 26	KOFFEND, F S TRUST	3C 23
KETTNER, R & M	6D 13	KINNEY, WM M	13C 25	KMECHECK, B & C	12C 21	KOFFEND, J TRUST	3C 23
KEUP, J H & D	18A 14	KINOWSKI, K	31D 24	KNAACK, BARB	5B 28	KOFFKE, GORDON	17D 17
KEUP, S	11C 11	KINTOFF, GLORIA	31A 11	KNAACK, CINDY	27D 26	KOFNETKA, H & R	29D 23
KEY DEVT LLC	27 26	KINTOFF, ROGER	31A 11	KNAACK, DALE F	13C 25	KOGLIN, RICHARD C	18D 19
KEYES, A	16B 28	KIRK, DONNA R	18 15	KNAACK, D & J	3C 28	KOHL, M	9B 16
KEYES, L & A	7B 23	KIRK, E	18 15	KNAACK, DALE F	5B 28	KOHL, R & P	21B 14
KEYES, P & R	25B 25	KIRK, HERBERT E	6B 15	KNAACK, DAVID C	27D 26	KOHLER, CARL	26D 25
KEYS, VERNON G	23 19	KIRK, HERBERT E	7 15	KNAACK, K	3C 28	KOHLER, CHRISTINE	26D 25
KHAWAJA, AKHTAR	2A 18	KIRK, KRISTOPHER	18A 15	KNACK, R	29D 14	KOHLER, CHRISTINE M	26 25
KHAWAJA, IALAT	2A 18	KIRK, R ETAL	8 26	KNAPINSKI, CHRISTINE	13D 26	KOHLER, DAVID	9B 23
KIBLER, CHERYL	25 25	KIRK, ROBERT H	18 15	KNAPINSKI, RICH	13D 26	KOHLER, HOWARD L SR	36 25
KIBLER, NEIL W	25 25	KIRSCH, A	29A 17	KNAPWURST, RAY L	7B 16	KOHLER, HOWARD SR TRUST	26 25
KICHEFSKI, R & J	23B 19	KIRSTEN, R & C	6C 28	KNAPWURST, VICKY	7B 16	KOHLER, L & C	24B 24
KIDZ, C B LLC ETAL	2C 28	KISER, GLORIA	18 18	KNAUS, ALEXIUS	32A 24	KOHLER, MARIAN TRUST	26 25
KIECKER, LINDA	32B 24	KISER, JAS	18 18	KNAUS, R & L	32A 24	KOHLER, RAYMOND	20B 26
KIECKER, MICH	32B 24	KISH, J & A	25C 24	KNAUS, R & L	7A 17	KOHLER, RONALD R	26 25
KIECKHAFFER, HARRY TRUST	13 16	KISLEWSKI, HOW F	4C 25	KNECHTEL, J & N	29D 18	KOHLER, SALLY	20B 26
KIECKHAFFER, P TRUST	13 16	KISLEWSKI, MARK A	4C 25	KNEEPKENS, LINDA J	17A 17	KOHLF, R	25D 15
KIEFER, E	36A 18	KISSER, CRAIG	5A 28	KNEEPKENS, THOS J	16B 17	KOHL, NANCY J	11C 26
KIEL, J & B	3C 22	KISSER, CRAIG & J	19C 22	KNAZ, L	21C 14	KOHL, ROBT W	11C 26
KIELMAN, R & L	24A 25	KISSER, JULIE	5A 28	KNIGGE FARMS LLC	2D 15	KOHNEK, DON	28D 14
KIENAST, BARBARA	21 16	KISSINGER, DARLENE A	26A 13	KNIGGE, C	2D 15	KOHNEK, JANE	28D 14
KIENAST, D & P	16B 15	KISSINGER, HAROLD L	24D 21	KNIGGE, CHARLES	11 15	KOLASINSKI, ANNE M	12D 28
KIENAST, D & V	13A 16	KISSINGER, R	30A 18	KNIGGE, CHARLES K	3 15	KOLASINSKI, BEN F	12D 28
KIENAST, DALLAS	9D 15	KISSINGER, VIRG	24D 21	KNIGGE, THEO J	11 15	KOLB, BARBA	27B 16
KIENAST, DONALD A	21 16	KISSNER, STEPH & J	9A 23	KNIGGE, THEODORE J	3 15	KOLB, JEAN	19 22
KIENAST, DOUGLAS R ETAL	13 16	KITCHEN, J & C	31A 17	KNIGHT, S & S	31C 21	KOLB, JOSEPH	35A 16
KIENAST, GERALDINE	2D 18	KITZ, ROBERT W	9C 17	KNIGHT, WAYNE	9C 16	KOLB, MICH J & B	16B 17
KIENAST, J	30B 18	KLABUNDE, GAIL	20D 13	KNISPSEL, ROBIN	17D 17	KOLB, MICHAEL J	27B 16
KIENAST, JEANNE	30B 18	KLABUNDE, JOHN W	20D 13	KNISPSEL, ROY R	17D 17	KOLB, NICHOLAS M	19 22
KIENAST, L & G	16 17	KLABUNDE, T & S	31D 13	KNITT, R & S	29D 18	KOLB, S & C	5B 15
KIENAST, L & G	12 16	KLAESER, MARCUS	13C 22	KNOBLACH, CHERYL	22 22	KOLB, SELMA	29 17
KIENAST, L & G	12A 16	K-LAND LLC	16C 23	KNOBLOCH, A	20C 17	KOLBE, EMIL	23A 25
KIENAST, LUVERNE	2D 18	KLAPA, JERI	29C 17	KNOBLOCH, C & C	30 17	KOLLER, GEO	12A 28
KIENAST, PAT	9D 15	KLAPA, NATALIE	12A 16	KNOBLOCH, K KNOBLOCH, K	30A 19	KOLLER, LINDA	12A 28
KIENAST, ROBT	30B 18	KLAPA, STAN	12A 16	KNOEPKE, M & M	15B 19	KOLLER, M & L	19 14
KIENBAUM, C	20B 17	KLAPA, STEVE	29C 17	KNOELL, GLORIA J	16 24	KOLLOCK, M & T	24C 14
KIEPER, D & K	11D 17	KLAPPER, D	10 25	KNOOP, EDGAR	18A 14	KOLODZIK, CLAR	9A 11
KIERSZH, KAREN	17D 17	KLAPPS, M & L	11B 28	KNOOP, SUZANNE	18A 14	KOLODZIK, CLARENCE C	35 16
KIERSZH, MICH F	17D 17	KLAS, I & E	28D 14	KNOPP, J & C	7C 17	KOLODZIK, CLARENCE C	4 11
KIES, J & C	13C 25	KLASSEN, D & D	17A 23	KNOPS, DARLENE L	2 16	KOLODZIK, JEAN	9A 11
KIES, JOHN E ETAL	13C 26	KLASSEN, M	8A 28	KNORR, ROBT	12C 28	KOLODZIK, JEAN B	35 16
KIES, W & D	30D 14	KLASSEN, S & C	9 23	KNOWLES, J	2A 26	KOLODZIK, JEAN B	4 11
KIESAU, K & S	21B 22	KLAWITTER, J	32 9	KNOX, C & N	13 26	KOLODZIK, R	14 19
KIESAU, K & S	9D 23	KLAWITTER, LESLIE M	21C 9	KNOX, F & S	9A 9	KOLODZIK, R	9A 23
KIESAU, KENNETH A	12 22	KLEIN, J & L	2D 13	KNOX, JOHN A	10A 26	KOLODZIK/GEFFERS TRUST	12B 16
KIESLING, M & J	31B 16	KLEIN, W	23 15	KNOX, LISA	10A 26	KOLOSKY, R & D	28C 9
KIES-MURPHY-OBRY	13C 26	KLEINESCHAY, DALE E	30A 14	KNOX, M TRUST	15A 26	KOLOSSO, JUDITH	34 26
KIESOW, CLETUS W	23 24	KLEINSCHMIDT, G & V	1 18	KNOX, MARY JULIA	14A 13	KOLOSSO, PAUL	34 26
KIESOW, E	14A 24	KLEINSCHMIDT, HELEN F	3 11	KNOX, MERRITT E	14A 13	KOLPIN, RUSSELL	16B 19
KIESOW, K	13B 16	KLEINSCHMIDT, JUNE	17D 17	KNOX, R J TRUST	15A 26	KOMOROWSKI, JAMES T	7B 14
KIESOW, KRISTINE	23A 25	KLEINSCHMIDT, R	5 16	KNURR, ALLEN D	17 16	KOMOROWSKI, JAS	12B 18
KIESOW, MIKE	23A 25	KLEINSCHMIDT, RICHARD J	17D 17	KNURR, D & D	30 16	KOMOROWSKI, LAVERNE	12B 18
KIESOW, R & V	25 24	KLEINSCHMIDT, ROGER C	25 16	KNURR, JUDITH S	17 16	KONETZKE, J & S	3D 21
KIESOW, RALPH C	36C 26	KLEINSCHMIT, CARLEEN K	18 18	KNUTH, DON	4C 25	KONIG, J	16 13
KIESOW, RICHARD J	24 24	KLEINSCHMIT, COLLEEN	26 13	KNUTH, JOYCE	4C 25	KONIG, JON	29D 13
KIESOW, THOS	13D 26	KLEINSCHMIT, DOUGLAS	26 13	KNUTSON, H	17A 17	KONITZER, DEBORAH	26B 25
KIESOW, VIOLET S	24 24	KLEINSCHMIT, GAIL	20A 17	KOBUSSEN, ANN	18D 23	KONITZER, LEORMAN JR	26B 25
KIESOW, W & J	25 24	KLEINSCHMIT, JAS	20A 17	KOBUSSEN, M & A	17 23	KONKEL, LARRY W	34D 13
KONKOL, DAVID	12 25					KONKOL, KATHRYN	12 25
KONKOL, KATHRYN	12 25					KONOP, C & M	7C 17
KONOR, LORETTA	15 25					KONOW, GARY D	26 25
KONOW, GARY D	27 25					KONOW, GARY D	27 25
KONOW, HARVEY H	22 25					KONOW, JENOR JR	15 25
KONOW, JENOR JR	15 25					KONOW, JUDY J	22 25
KONOW, M & B	15C 25					KONOW, M & B	15C 25
KONOW, PATTY D	27 25					KONOW, PATTY D	27 25
KONOW, T & C	15C 25					KONOW, T & C	15C 25
KONOW, T & M	15D 25					KONOW, T & M	15D 25
KONRAD, DAVID J	25 11					KONRAD, DAVID J	25 11
KONRAD, DAVID J	31 13					KONRAD, DAVID J	31 13
KONRAD, GERALD F	34 11					KONRAD, GERALD F	34 11
KONRAD, JUDITH A	25 11					KONRAD, JUDITH A	25 11
KONRAD, MARY E	29A 18					KONRAD, MARY E	29A 18
KONRAD, THOMAS J	34 11					KONRAD, THOMAS J	34 11
KONTOS, BONNIE	24D 21					KONTOS, BONNIE	24D 21
KONTOS, GEORGE	23B 15					KONTOS, GEORGE	23B 15
KONTOS, TODD C	18 22					KONTOS, TODD C	18 22
KONZ, ANNE	28 28					KONZ, ANNE	28 28
KONZ, R L	28 28					KONZ, R L	28 28
KOONCE, DONNIE	36D 26					KOONCE, DONNIE	36D 26
KOONCE, SHERRY	36D 26					KOONCE, SHERRY	36D 26
KOPE, C	1C 18					KOPE, C	1C 18
KOPESKY, NORM II	3A 25					KOPESKY, NORM II	3A 25
KOPESKY, SUSAN	3A 25					KOPESKY, SUSAN	3A 25

INDEX TO OWNERS
SMALL TRACT OWNERS ARE NOT SHOWN ON TOWNSHIP MAPS, HOWEVER THEY ARE KEYED BY QUARTER SECTIONS: NORTHEAST QUARTER BY A,
NORTHWEST QUARTER BY B, SOUTHWEST QUARTER BY C, SOUTHEAST QUARTER BY D, THIS SHOWING GENERAL LOCATION.

Name	Sec.-Pg.	Name	Sec.-Pg.	Name	Sec.-Pg.	Name	Sec.-Pg.	Name	Sec.-Pg.
KOTIKE, SUSAN K	19A 26	KRIEGE, THOMAS P	24C 14	KUDIAS, W & D	20 23	KWON, TAE K	3D 28	LANE, LAVERNE	9A 24
KOUDAL, HOLIDNA M	13B 14	KRIER, CHAS	20C 17	KUECK, STEVEN A	10 26			LANG, DENNIS R	4 21
KOWALASKE, P & B TRUST	3 11	KRIER, LAURA	20C 17	KUECK, SUE A	10 26	L		LANG, DIANE	32C 17
KOZICZKOWSKI, K & T	18d 28	KRIESCHER, BARB	25B 25	KUEHN, ANN M	28 19			LANG, JAMES H	2D 18
KOZICZKOWSKI, T	12 26	KRIESCHER, LAWRENCE C	25B 25	KUEHN, G & A	29 19	L & J DEVT OF WI ETAL	9B 28	LANG, JEROME A	15 25
KRAEMER, JEN C TRUST	36 11	KRIHA, BONNIE	11 9	KUEHN, GREG G	29 19	L & M REAL ESTATE INC	24 14	LANG, JERRY	32C 17
KRAEMER, MATTHEW N TRUST	36 11	KRIHA, BONNIE	11 9	KUEHN, RICHARD K	30D 18	L & M REAL ESTATE INC	16 13	LANG, JULIE	30A 13
KRAFT, CAROL K	30 19	KRIHA, JACK R	5 15	KUEHN, SANDRA L	13D 25	L & M REAL ESTATE INC	28 13	LANG, KATHLEEN	6 28
KRAHENBUHL, TRUST	7B 17	KRIHA, JAMES	11 9	KUEHN, G & A	36D 19	L M S CORP	29 18	LANG, LORI	6C 22
KRAHN, P	28B 9	KRIHA, JAMES	12 9	KUEHN, FARMS INC	7 22	L M S CORP	30D 18	LANG, MICHAEL J	30A 13
KRAHN, GLORIA	4C 23	KRIHA, KATHY	12B 16	KUEHN, FARMS INC	2 22	L P ENTIPS	13 21	LANG, NANCY	31C 24
KRAHN, RICHARD A	4C 23	KRIHA, STEVEN	12B 16	KUEHN, FARMS INC	24 26	LA BUDE, DAN	27A 9	LANG, PAUL J	11A 13
KRAINA, K ETAL	28B 14	KRIMMEL, J	33 14	KUEHN, FARMS INC	9 22	LA BUDE, DAVID	27A 9	LANG, ROBERT C	15 25
KRAJNOVICH, G & V	17D 21	KRINGS, BETTY A	2C 21	KUEHN, FARMS INC	8B 23	LA FONTAINE, JACK F	12B 16	LANG, ROBERT C	6 28
KRAMARCZYK, ANN	16A 19	KRINGS, HOWARD F	2C 21	KUEHN, CYNTHIA A	7D 22	LA FOUNTAIN, BARB	8C 23	LANG, ROBT	31C 24
KRAMARCZYK, CASIMIR	16A 19	KRINGS, MARK	21 16	KUEHN, MURIAL	7 23	LA FOUNTAIN, DON J	8C 23	LANGDON, M & R	9D 23
KRAMER, A	1D 24	KRINGS, R	10A 16	KUEHN, RON R	7D 22	LA MANCE, JACK A TRUST	10 13	LANG, MARY ANN	33D 14
KRAMER, JEFFREY	19B 14	KRINGS, WENDY	21 16	KUEHN, S & M	19A 23	LA MANCE, RUTH M TRUST	10 13	LANG, ROSS	33D 14
KRAMER, LINDA	19B 14	KROHN, KEN	3B 18	KUEN, J	5B 28	LA PLANTIE, D	33C 18	LANG, S & N	20C 23
KRAMER, R	23A 25	KROHN, RANDY C	27C 18	KUENZI, A & M	29D 23	LA PREST, J & K	32B 11	LANGEBERG, D & A	34A 15
KRAMER, ROGER	4 24	KROHN, VIRG	3B 18	KUEPPER, IRENE	7B 28	LA RUE, K & T	19A 26	LANGEBERG, DOUGLAS L	34 15
KRAMER, SUSAN	4 24	KROMM, ALAN M	21 11	KUEPPER, MATTHEW J	7B 28	LAABS, A & G TRUST	36 24	LANGEBERG, ERNEST	27D 15
KRAMER, T	9C 26	KROMM, A & L	19 26	KUERSCHNER, J & A	11A 26	LAABS, A & G TRUST	31 25	LANGEBERG, JEFFREY A	27D 15
KRAMER, VANCE	23A 25	KROMM, ALAN M	24D 25	KUGLER, J	18B 26	LAABS, A & G TRUST	36A 24	LANGEBERG, KELLY	27D 15
KRANCE, M	12 16	KROMM, B	11C 11	KUGLER, M	3A 23	LAABS, B & L	31 25	LANGEBERG, MARJORIE A	27 15
KRANNER, S	3 23	KROMM, BERNETA	16A 17	KUHARSKI, MARION A	10 9	LAABS, DONNA	20 16	LANGEBERG, MARY	4 16
KRANNER, S TRUST	3A 23	KROMM, BEVERLY A	6 16	KUHL, STEVEN	23B 21	LAABS, GARY R	19 11	LANGEBERG, ROGER E	27 15
KRANZ, SUSAN	28C 11	KROMM, CAROL	3C 18	KUHL, VIRG	23B 21	LAABS, J & D	4D 15	LANGENFELD, C	34D 11
KRANZ, WESLEY	28C 11	KROMM, DANIEL	6 16	KUHLMAN, CONSTANCE	32A 21	LAABS, LAWRENCE L	28D 25	LANGENFELD, CHERYL	34 11
KRANZUSCH, DONNA E	13C 25	KROMM, DANIEL	5 16	KUHLMAN, CONSTANCE C	32 21	LAABS, ROBERT L	27D 26	LANGENFELD, RICHARD	34 11
KRANZUSCH, FRANK	36A 24	KROMM, DANIEL	31 21	KUHLMAN, MARVIN D	32A 21	LAABS, ROGER A II	17 16	LANGENFELD, SUSAN	30 13
KRASAVAGE, S & E	36C 19	KROMM, DIANE	6 16	KUHLLOW, AVERIL TRUST	7 23	LAABS, ROGER A II	20 16	LANGENFELD, THOMAS	30 13
KRASIN, JAMES	12D 26	KROMM, E W	10 11	KUHLLOW, R & D	7A 23	LAABS, T & B	21B 19	LANGENHUIZEN, D TRUST	23D 25
KRASIN, LUCY	12D 26	KROMM, ELIZ	24D 25	KUHLLOW, RUBEN TRUST	7 23	LAATSCH, D	24B 16	LANGENHUIZEN, G TRUST	23D 25
KRAZ, BETTY J	35 19	KROMM, J	19 26	KUHN, ANN	11C 19	LABARGE, BONNIE	7A 28	LANGHOF, LOUIS L	18A 17
KRAZ, CORRINE	35 19	KROMM, J & A	24 25	KUHN, BARB	23A 22	LABARGE, AMY	16A 28	LANGHOF, R & K	24 14
KRAZ, H & S	3B 23	KROMM, LINDA	24D 25	KUHN, G & J	27C 18	LABARGE, DENNIS	16A 28	LANGHAMMER, THOS G	23C 26
KRAZ, LOUIS W	6B 15	KROMM, LUCILLE M TRUST	16 11	KUHN, JAINE	8C 17	LABELLE, L	18B 21	LANGKAU, S & K	18A 13
KRAZ, LOUIS W	32 19	KROMM, LUCILLE M TRUST	21 11	KUHN, JOHN G	11C 19	LABRECHE, D	15 15	LANGLITZ, JANE M	16C 17
KRAZ, LOUIS W	31 19	KROMM, PEIE	6 16	KUHN, ROBT	12D 11	LABUDA, R & S	20B 9	LANGOHR, S TRUST	3C 23
KRAZ, LOUIS W	5 15	KROMM, RANDALL	24D 25	KUHN, RUSS	23A 22	LABUS, BERNICE	19A 14	LANGOLF, E	8A 16
KRAZ, S	35B 19	KRON, DAVE	20D 26	KUHNS, A TRUST	10B 21	LABUS, STEV	19A 14	LANGOLF, E	7D 14
KRAZ, STEPHEN	18 17	KRON, JEROME	19D 26	KUHNS, G L TRUST	10B 21	LABUWI, DAVID	32B 11	LANNING, B	35C 26
KRAUS, DARLENE	3D 28	KRON, LAURA	20D 26	KUHN, CYNTHIA A	7C 14	LACHER, THOS	36A 24	LANZEROTTI, L & C	9B 24
KRAUS, JAS	3D 28	KRON, LORETTA	19D 26	KUHNZ, CYNTHIA A	17 13	LACHEY, G	14 26	LAPINE, C	19C 23
KRAUS, KEN	36A 24	KRONBERG, ALF	2D 26	KUHNZ, D	32A 16	LACOMBE, LANA	1C 14	LAPINE, PAT R	19C 23
KRAUS, MARY	36A 24	KRONBERG, CINDY	23 25	KUHNZ, GEOFFREY	7C 14	LACOMBE, TIMOTHY	1C 14	LAPINSKA, F & B	28D 18
KRAUS, ROSE G	24 16	KRONBERG, L & D	2D 26	KUHNZ, GEOFFREY C	17 13	LACROIX, L	7C 17	LAPOINT, DAVID M	19A 22
KRAUS, ROSE G	19 17	KRONBERG, L & J	2D 26	KUHR, R & K	13B 24	LADWIG, M	33A 18	LAPOINT, LORETTA TR	33A 14
KRAUS, C & D	13C 14	KRONBERG, LARRY	1C 26	KUJAC, S TRUST	25C 24	LADWIG, MARY	12D 15	LAPOINT, RICHARD H TR	33A 14
KRAUSE, CHERYL	32D 11	KRONBERG, LARRY D	1 26	KULBERT, CATH M	17A 17	LAETIKE, LESTER C	20C 26	LAPORTE, M & M	8A 16
KRAUSE, CHRISTINE	14D 26	KRONBERG, LYLE	1C 26	KULBERT, GREG	17A 17	LAETIKE, SYLVIA	20C 26	LARABELL, KATHRYN	31C 23
KRAUSE, D	1B 15	KRONBERG, MARY	2D 26	KULICK, DIANE	17A 23	LAHN, D ETAL	2A 26	LARGE, D	3 22
KRAUSE, D & D	7B 13	KRONBERG, MICHAEL	23 25	KULICK, FRED	17A 23	LAEYENDECKER, G	2A 26	LARIE, K & A	17B 17
KRAUSE, D & N	36 11	KRONHOLM, B & D	30D 18	KULOGO, BARBARA	15 26	LAEYENDECKER, K	6B 22	LARK, S & M	35A 13
KRAUSE, DEWAYNE B	4 9	KRONSCHNABEL, B & K	11D 24	KULOGO, JOHN E	15 26	LAEYER, CAROL	16A 24	LARSEN, J	21C 9
KRAUSE, HEIDI	31B 18	KRONSCHNABEL, JOS	29B 17	KUMBER, ARLYS J	30 16	LAFAVER, MILES	16A 24	LARSEN CO-OP	20C 26
KRAUSE, JOHN	32D 11	KROPIDLOWSKI, ROBERT J	21C 25	KUMBER, B	29A 13	LAFOND, LORR	8C 28	LARSEN CO-OP	20B 26
KRAUSE, K & L	22A 13	KRUEGER, C	9C 16	KUMBER, BEVERLY J	36 16	LAFOND, RICH	8C 28	LARSEN INC	21 25
KRAUSE, KARL	14D 26	KRUEGER, C & R	36D 24	KUMBER, D JR	19 13	LAFORTUNE, J & S	16A 28	LARSEN INC	28 25
KRAUSE, KATHRYN	30 14	KRUEGER, CAROL	16B 19	KUMBER, DARRIEL D JR	24 11	LAGEMAN, WM JR	22A 13	LARSEN, A	17A 26
KRAUSE, MARGT	27A 16	KRUEGER, D & D	16B 23	KUMBER, DARWIN F	30 16	LAGER, CAROLE O APEL	23B 15	LARSEN, C & D	36 14
KRAUSE, N	31D 9	KRUEGER, DAVID LEE	15D 21	KUMBER, DONALD D	36 16	LAGER, KARIN	11C 26	LARSEN, C & D	36C 14
KRAUSE, NORMAN G	36C 16	KRUEGER, DENISE	11A 13	KUMBER, JAS	26D 11	LAGER, THOS M	11C 26	LARSEN, D	31C 24
KRAUSE, R & S	29B 18	KRUEGER, DOUG A	19A 25	KUMBER, KATHLEEN M	20 19	LACORIO, RANDALL	36A 14	LARSEN, D & J	21D 16
KRAUSE, S & C	7A 16	KRUEGER, E & A	23D 19	KUMBER, LEWIS J	20 19	LACROIX, ANN	36A 14	LARSEN, DAN L	32B 24
KRAUSE, SANDRA	36C 16	KRUEGER, EMILY	36A 24	KUMBER, ROBERT E	34 11	LAHNA, R & M	6D 28	LARSEN, HELEN	1 9
KRAUSE, STUART	30 14	KRUEGER, J	8D 17	KUMBER, ROBERT E ETAL	27 11	LAITEN, WINIFRED ETAL	19 16	LARSEN, J & G	12 22
KRAUSE, T	29C 9	KRUEGER, J & C	29A 18	KUMBER, ROBT	29A 13	LAKE BREEZE ENIP'S	13B 21	LARSEN, JAMES R	22 25
KRAUSE, TERRY	31B 18	KRUEGER, K	1A 28	KUNDE, CLAR	17D 28	LAKE BREEZE ENIP'S	13C 21	LARSEN, JAS N	12A 22
KRAUSE, TERRY LEE	30 9	KRUEGER, K & S	19C 25	KUNDE, DONALD E TRUST	17 22	LAKE BREEZE LLC	13 21	LARSEN, KEN	1 9
KRAUSE, WARREN	27A 16	KRUEGER, KURT A	24 24	KUNDE, DONALD E TRUST	12 21	LAKE POYGAN SAK DIST	28C 24	LARSEN, MARGARET A TRUST	21 25
KREAGER, MILD	25D 19	KRUEGER, LAWR	4A 16	KUNDE, DONALD E TRUST	7D 22	LAKE VIEW MEM PARK	10A 18	LARSEN, MARGARET TRUST	22 25
KREAGER, RICHARD A	25D 19	KRUEGER, LAWRENCE C	32 21	KUNDE, J & M	23B 21	LAKE WIND CORP	24 21	LARSEN, MARGT A	13C 25
K-REAL ESTATE	17D 17	KRUEGER, MARION	15D 21	KUNDE, JANET L	20 22	LAKESHORE MART LLC	33D 14	LARSEN, P	13C 25
KREBS, LOENE	6D 13	KRUEGER, MARLA	23A 13	KUNDE, JOHN	18 22	LAMAIDE, J & J	33B 26	LARSEN, PATRICIA J	29B 15
KREBS, R & D	20D 14	KRUEGER, R & M	17D 21	KUNDE, JOHN	17 22	LAMARCHE, K & M	30B 21	LARSEN, R & M TRUST	29C 25
KREGEL, ARTHUR C	31 25	KRUEGER, ROBERT H	17D 21	KUNDE, JOHN D	20 22	LAMB, RANDY	12D 22	LARSEN, R P & M TRUST	29A 25
KREGEL, ARTHUR C	29 25	KRUEGER, S	23A 25	KUNDE, PAT TRUST	7D 22	LAMB, S	22C 16	LARSEN, RICH P	13C 25
KREGEL, BEVERLY	29 25	KRUEGER, SHIRLEY M	29 9	KUNDE, PATRICIA J TRUST	12 21	LAMB, SARAH	12D 22	LARSEN, RICHARD P TRUST	21 25
KREGEL, BEVERLY	31 25	KRUEGER, SIEGFRIED	29 9	KUNDE, PATRICIA TRUST	17 22	LAMBERT, D & L	23A 25	LARSEN, RICHARD TRUST	22 25
KREIG, ANDREW J	31 14	KRUEGER, STEVEN	11A 13	KUNZ, J	29 25	LAMBERT, E	36D 19	LARSEN, W & B	14A 16
KREJCAREK, DEBBIE	6C 23	KRUEGER, STEVEN J	23A 13	KUNZE, P ETAL	29D 18	LAMBERT, JUDY C	23C 16	LARSEN-READFIELD TELE	24A 25
KREJCAREK, TERRY	6C 23	KRUEGER, SUSAN M	24 24	KURCZEK, C & L	10 9	LAMBERT, RICH ETAL	13B 16	LARSEN-READFIELD TELE	25D 24
KRELWITZ, R & C	34A 15	KRUEGER, T & M	16B 28	KURKA FAMILY TRUST	18D 28	LAMINE, D & R	10D 28	LARSEN-READFIELD TELEPH	10D 26
KRENKE, ALVIN	3A 24	KRUEGER, THOMAS R	31 9	KURKA, DOR TR	18D 28	LAMMEMAN, RAY J TRUST	27 26	LARSEN-WINCHESTER SAINT	19 26
KRENKE, B & F	16B 24	KRUEGER, THOS	36A 24	KURKA, MARTIN J TR	18D 28	LAMONSKA, ART	33A 14	LARSON INC	29 25
KRENKE, BRIAN R ETAL	11 24	KRULL, PAMELA	6A 28	KURTH, JOANN	13D 22	LAMONSKA, CAROL	33A 14	LARSON, BARB	36B 14
KRENKE, DARWIN	17 24	KRULL, WM	6A 28	KURTH, JOHN A	13D 22	LAMORE, KATHRYN	3C 23	LARSON, BARB	27D 13
KRENKE, DEAN M	1 24	KRUMENAUER, R & A	8C 13	KURTZ, D	10B 21	LAMP, D JR & D	30B 14	LARSON, C	29D 18
KRENKE, DONNA	17 24	KRUMENAUER, ROBERT E	28D 18	KURTZ, P TRUST	5B 28	LAMPE, RONALD L	8D 17	LARSON, ELAINE	17C 14
KRENKE, K & M	18 24	KRUMENAUER, STEVEN	31A 11	KURTZ, R TRUST	5B 28	LAMPE, SHARON	8D 17	LARSON, FRANCES	7B 28
KRENKE, MARGARET A	1 24	KRUSE, CAROL	7B 14	KURTZ, T & M	22A 22	LAMSON, CYNTHIA J	30D 14	LARSON, G	38 21
KRENKE, MELVIN	1 24	KRUSE, ROBERT W	7B 14	KURZ, K	3C 21	LAMSON, DON R	30D 14	LARSON, JAS	7B 28
KRENKE, R & R	17B 24	KRUTZ, J & T	15A 26	KURZYNSKE, A	31B 16	LANCASTER, L R TRUST	30A 23	LARSON, JEAN MARIE	25D 26
KRENTZ, S	10A 28	KRSTOVICK, WM	11B 11	KURZYNSKE, ALICE	19A 23	LANCASTER, P TRUST	30A 23	LARSON, JOHN W II	27D 13
KRESAL, GEORGE	29 21	KRYZANIAK, LJ R &							

INDEX TO OWNERS

SMALL TRACT OWNERS ARE NOT SHOWN ON TOWNSHIP MAPS, HOWEVER THEY ARE KEYED BY QUARTER SECTIONS: NORTHEAST QUARTER BY A, NORTHWEST QUARTER BY B, SOUTHWEST QUARTER BY C, SOUTHEAST QUARTER BY D, THIS SHOWING GENERAL LOCATION.

Name	Sec.-Pg.	Name	Sec.-Pg.	Name	Sec.-Pg.	Name	Sec.-Pg.
LAST, JOHN	15A 21	LEHL, RITA	5B 22	LENZ, RUSSEL D	17 26	LIFKE, JAMES	28 19
LAST, SANDRA	18A 17	LEHMAN, M	6B 23	LENZ, S & B	23 16	LIPPERT, J	33B 13
LAST, STEVEN SCOTT	12B 16	LEHMAN, REBECCA	16A 28	LENZ, SARAH J	19 24	LIPPERT, MARGARET	8 16
LAST, STEVEN W	18A 17	LEHMAN, W DUDLEY	16A 28	LENZ, SHARON	16B 19	LIPPERT, MARGT	9B 16
LAST, VALORES	12 16	LEHMANN, DONALD W	33C 18	LENZ, STEVEN P	19 24	LIPPOLD, J	30A 18
LAHROP, T	22B 26	LEHMANN, ELIZ	33C 18	LEON, J & H	35C 26	LIPPOLD, P & K	19D 14
LATIMER, L	6D 24	LEHNDORF, CAIH	19C 23	LEONARD SUSAN E	24 25	LISAK, S ETAL	25C 24
LAUDON, THOMAS S	1A 14	LEHNDORF, JAS	19C 23	LEONARD, DAVID C	24 25	LISTER, JOHN	5D 24
LAUER, G & R	6A 15	LEHR, S	24C 21	LEONARD, DENISE A	32C 21	LISTER, MARY	5D 24
LAUMER, J	24B 14	LEHRER CO	18D 28	LEONARD, DON	17D 17	LITJENS, F & B	17C 17
LAUS, DONNA	7B 13	LEHRER, E	23C 26	LEONARD, JEAN	17D 17	LITJENS, S	29B 18
LAUS, ROBT	7B 13	LEHRER, J	31A 23	LEONARD, JEFFREY J	32C 21	LITSCHER, L	4D 18
LAUTENSCHLAGER, A	18A 17	LEHRER, L & J	16B 19	LEONARD, S	12 16	LITTON, CLAR JR	25D 15
LAUX, K & J	15C 22	LEHRER, MARILYN A	12 22	LEPIANKA, DARRIN	9C 16	LITTON, CLARENCE D	25D 15
LAUX, MARJ	31C 24	LEHRER, R & M	23A 26	LEPIANKA, DUANE J	35C 16	LITTON, JUD	25D 15
LAUX, P	12D 28	LEHRER, R & M	26A 26	LEPIANKA, JANICE A	35C 16	LITTON, K & D	4B 15
LAUX, SHERRI	28 19	LEHRER, R & M	20B 26	LERCH, ANNE E	16C 17	LITTON, M & C	36 15
LAVERENZ, R & W	28B 15	LEHRER, R ETAL	12 22	LERCH, GARY R	16C 17	LITTON, MAYLENE	25D 15
LAW, D	11A 15	LEHRER, REINHOLD C	12 22	LERCHE, DAVID L	26 26	LIVENGOOD, LARRY	23C 26
LAWLER, GARY	3A 23	LEHRER, ROBERT J JR	17C 28	LEROY, JAS R ETAL	25B 9	LIVENGOOD, SUSAN	23C 26
LAWRENCE, DAVID	2C 28	LEHRER, ROBY	5B 25	LEROY, JOS H ETAL	25B 9	LIVING WATER LUTH CH	29D 17
LAZARSKI, JOANNE	25C 24	LEHRER, T	23C 26	LESCH, S	12B 16	LIVINGSTONE, ROBT	17D 21
LAZARSKI, MICH	25C 24	LEBL, M & V	23A 19	LESKE, T & J	7D 17	LIVELY, T & J	27A 26
LEACH, C ETAL	30B 18	LEIBOLD, ROBERT ASSOC	16C 28	LESNAK, MARIANNE	18D 11	LLOYD, A & L	25B 11
LEACH, JANET	30B 18	LEICHTFUSS, BARBARA J	35 13	LESNAK, RICH	18D 11	LLOYD, DOUGLAS	25A 11
LEACH, LUCY TRUST	30 19	LEICHTFUSS, DAVID	34 13	LESNICK, B & R	25D 19	LLOYD, ELLEN M	24 11
LEACH, LUCY TRUST	32D 18	LEICHTFUSS, DIANE C	10 13	LESNICK, PAMELA A	34 18	LLOYD, ELLEN M ETAL	16 11
LEACH, P & L TRUST	30D 18	LEICHTFUSS, GEORGE R	10 13	LESNICK, TIMOTHY P	34 18	LLOYD, JANICE	7C 14
LEACH, PETE TRUST	30 19	LEICHTFUSS, JEFFREY	27D 13	LESNERANCE, M & L	3A 26	LLOYD, JOYCE E	25 11
LEACH, PETE TRUST	32D 18	LEICHTFUSS, JULIE	27D 13	LESSEYOUNG, JOEL TRUST	7B 14	LLOYD, KATH	25A 11
LEACH, STANLEY C	30B 18	LEICHTFUSS, LORI A	30B 13	LESSEYOUNG, PHYL TRUST	7B 14	LLOYD, ROBT	7C 14
LEADER, LAWRENCE G	27 19	LEICHTFUSS, LYNN	28 19	LETOURNEAU, MAURICE	7B 17	LLOYD, THOMAS H	24 11
LEADER, LAWRENCE G	28 19	LEICHTFUSS, LYNN	15 19	LETOURNEAU, NORRINE	7B 17	LOBERG, BRUCE	2D 26
LEADER, LAWRENCE G	22 19	LEICHTFUSS, LYNN	21 19	LETOURNEAU, T & P	19C 14	LOBERG, CYNTHIA	2D 26
LEADER, VERONICA E	27 19	LEICHTFUSS, LYNN A	15 19	LETT, HARRY JAY JR	29A 18	LOCH, J & J	32D 18
LEADER, VERONICA E	28 19	LEICHTFUSS, LYNN A	15 19	LETT, NELL	20D 17	LOCHNER, ALBERT	8B 9
LEAMAN, LELAND & J TRUST	9C 17	LEICHTFUSS, MARVIN C	34 13	LETT, RAY W	20D 17	LOCKE, K	18A 14
LEAMAN, LINDA	9C 17	LEICHTFUSS, O	36D 14	LETTAU, KAY	21A 26	LOCKE, MARY C	19 16
LEAMAN, MICH	9C 17	LEICHTFUSS, R	1A 14	LETTAU, THOMAS J	21A 26	LOCKE, T & L	18C 23
LEARMANN, JUDITH M	12 19	LEICHTFUSS, RAND S	30B 13	LEVENHAGEN, D	24D 14	LOCKE, TERRY	16C 28
LEBECK, S	16D 15	LEICHTFUSS, RAND S	22A 13	LEVENHAGEN, DOUGLAS	25A 14	LOEHRKE, E & E	13 25
LECHNER, T & M	7 24	LEICHTFUSS, ROBERT E	35 13	LEVENHAGEN, P	24D 14	LOEHRKE, KEN	20B 26
LEDGEROCK DAIRY	3 25	LEICHTFUSS, RONALD C	30 11	LEVENHAGEN, TRUST	25D 14	LOEHRKE, ROBERT W	13D 25
LEDJOYT, G & W	7 24	LEICHTFUSS, RONALD C	8 13	LEVERENCE, KATHLEEN	16C 13	LOHRKE'S FARM MARKET	13 25
LEDJOYT, MICH	8A 9	LEICHTFUSS, T & L	15 19	LEWALLEN, LEON F	16C 13	LOEWENHAGEN, J	6B 22
LEDJOYT, WAYNE G	7C 14	LEICHTFUSS, TERRELL	21 19	LEWALLEN, S & S	31C 23	LOEWENHAGEN, J ETAL	1A 21
LEDJOYT, WENDY	8A 9	LEICHTFUSS, TERRELL	28 19	LEWELLYN, BERNADINE	33B 18	LOEWENHAGEN, JAN J ETAL	36 25
LEE, A	8 15	LEICHTFUSS, TERRELL J	15 19	LEWELLYN, R & B	21D 22	LOHRY, DAVID	17A 17
LEE, ARLETTE N	22A 19	LEICHTFUSS, TERRELL J	16 19	LEWELLYN, ROGER	33B 18	LOHRY, JODI	17A 17
LEE, CHRISTINE	19 19	LEICHTFUSS, TERRY	15 19	LEWIS, A	10D 19	LOHRY, PAUL	7C 16
LEE, COLIN L	19 19	LEICHTFUSS, TONY	21 19	LEWIS, DON	20C 16	LOKER, DEBRA	31C 21
LEE, D	17C 19	LEICHTFUSS, TROY	21 19	LEWIS, H	28C 15	LOKER, J & S	16A 21
LEE, DON E	30A 19	LEINWEBER, B & C	2D 18	LEWIS, J & C	20A 15	LOKER, PEARL K	21 15
LEE, E & M	5D 15	LEINWEBER, BYRON D	2A 18	LEWIS, K	13C 25	LOKER, ROXANNE	23A 22
LEE, ELDON	20C 23	LEINWEBER, C & M	36D 9	LEWIS, KATHERINE A	20 15	LOKER, STEPHEN	23A 22
LEE, F & J	21 19	LEINWEBER, CAROL	2A 18	LEWIS, ROCCO L	20 15	LOKER, STEVEN	31C 21
LEE, G	17C 19	LEINWEBER, M & P	19C 14	LEWIS, W & S	20C 16	LOKER, W & P	16 15
LEE, GARY E	30A 19	LEINWEBER, R	19C 17	LEWIS, W & S	20 15	LOKER, WARD L	21 15
LEE, GARY E & S	22A 19	LEINWEBER, THERESA	3D 18	LEWIS, WILBUR E	21 15	LONDENVILLE, K & T	30A 23
LEE, H & K	30C 23	LEINWEBER, WM	3D 18	LIABLY, S & D	7A 17	LONDENVILLE, LINDA K	6C 23
LEE, H & K	30C 23	LEISEN, MARY	16A 28	LIBERTY PRAIRIE CEM	28C 11	LONDON, L II	16A 21
LEE, J	19D 19	LEITCH, C	17C 17	LICHTENBERG, NANCY J	18 9	LONG MVNG STR & EXP INC	13 26
LEE, J & J	25C 24	LEITI, P	13 14	LICHTENBERG, VERNON E	18 9	LONG POINT INC	34 14
LEE, LELAND	30 19	LEITL, THOS	13A 14	LICHTERMAN, ANTHONY J	9A 18	LONG POINT INC	33D 14
LEE, LELAND J	30 19	LEKANDER, J & D	22B 25	LICHTFUSS, GARY G	16C 13	LONG, A & P	27D 26
LEE, LOUISE	21C 19	LEMANSKI, JEAN R	11 15	LICHTFUSS, LINDA	18A 13	LONG, B	19A 23
LEE, LOWELL	29 19	LEMAY, PAT	17A 17	LICHTFUSS, RICHARD	18A 13	LONG, D & G	11C 19
LEE, LOWELL	15B 19	LEMAY, SCOTT	17A 17	LIEBHAUSER, B & T	11A 24	LONG, D & P	32D 18
LEE, M & A	18A 14	LEMBCKE, ALLEN	11A 28	LIEBHAUSER, CHERYL	23D 26	LONG, ELWYN T JR	29A 18
LEE, M & M	28A 11	LEMBCKE, GLORIA	11A 28	LIEDS NURSERY CO	13 26	LONG, KEVIN M	5A 26
LEE, M ETAL	17C 19	LEMBERGER, JAMES	15 15	LIEDTKE, KARLEEN I	17 24	LONG, LINDA	3A 23
LEE, MARION H	30 19	LEMBERGER, JAMES F	16 15	LIEDTKE, WILLARD T	17 24	LONG, RICHARD J JR	3A 23
LEE, MARY	20C 23	LEMBERGER, JAS F	15C 15	LIEPERT, T & L	12C 24	LONG, T & L	21B 26
LEE, N & J	19 19	LEMBERGER, JOHN	15 15	LIERMANN, CARL H	27 25	LONGSINE, DAN	1D 14
LEE, NORMAN J	19 19	LEMBERGER, JOHN J	14 15	LIERMANN, MYRTLE M	27 25	LONGSINE, PAT A	1D 14
LEE, NORMAN J	19 19	LEMBERGER, JOHN J	13 15	LIESKE, G & M	30D 25	LONGWORTH, ALAN	6B 16
LEE, PERRY	19 19	LEMBERGER, JOHN J	16 15	LIEZ, NANCY	30B 23	LONGWORTH, ANNETTE	22C 19
LEE, R	23B 19	LEMBERGER, KENNETH G	17A 17	LIEZ, NORM H JR	12B 22	LONGWORTH, DEBRA	6B 16
LEE, R	18A 21	LEMBKE, CLIFFORD	18 25	LIFKE, R & D TRUST	23A 26	LONGWORTH, J & C	15A 16
LEE, R & D	5 15	LEMERY, B	17D 23	LIGHTNER, FREDK & D	1A 18	LONGWORTH, JOHN	22C 19
LEE, R & R	2B 15	LEMIEUX, CHAS JR	20C 23	LIMPERT, D JR & P	11A 26	LONGWORTH, LARRY D	31C 21
LEE, R & T	18A 21	LEMKE, CAROL	20C 23	LIN, SUN SAN	8C 28	LONGWORTH, SHARLENE S	31C 21
LEE, RAYMOND	17D 19	LEMKE, CATH	32C 26	LIN, YA CHANG	8C 28	LOR, G & B	32C 13
LEE, RICHARD A	29B 19	LEMKE, EDWARD ETAL	33 9	LINCOLN, C	6C 28	LOR, N & L	21B 17
LEE, RICHARD J	21 19	LEMKE, NANCY L	30 15	LIND, WAYNE M	33A 14	LOR, P & M	18A 28
LEE, ROBERT E	21C 19	LEMKE, ROBERT	15B 26	LIND, JANE	30A 18	LOR, SHOUA LEE	17A 17
LEE, SUSAN	30A 19	LEMKE, TIMOTHY	32C 26	LIND, DOR ROBERTS	2A 26	LOR, T & J	30C 18
LEE, T & C	2 15	LEMKE, V & D	32A 13	LIND, PAMELA A	5D 15	LOR, YER	17C 17
LEE, T & P	8A 23	LEMKE, W & C	35B 13	LIND, ZEL A	5D 15	LORDS HIGHLANDS INC	7A 17
LEE, THOMAS R	35 19	LEMMERS, C	8D 23	LINDE, LOIS	33A 14	LOREN'S AUTO RECYCLING	5A 23
LEE, V & K	14B 22	LEMMERS, S	4C 24	LINDE, WAYNE M	33A 14	LORINO, LAWY ETAL	12B 16
LEEMAN, JEANNETTE	29B 14	LENZ, B	36D 24	LINDMANN, C & M	10D 19	LORINO, LINDA	12B 16
LEEMAN, JEROME	19C 14	LENZ, BARBARA J	27 24	LINDMANN, DAVID	15B 16	LORINO, THOS	12B 16
LEEMAN, RON	29B 14	LENZ, DAN T	14D 22	LINDMANN, FAYE	15B 16	LOSSE, R & K	12C 16
LEESER, K & S	18D 26	LENZ, DENNIS	16B 19	LINDO, STEPHAN ETAL	2A 9	LOSSE, R & W	21C 15
LEFEBER, JAS M & P	25D 14	LENZ, DORIS	24B 25	LINDSTEDT, E	10C 21	LOTION, DON	10D 26
LEFEBER, LEO A	33A 14	LENZ, G E	20D 16	LINES, J & L	29D 14	LOUKIDIS, D & L	29C 18
LEFEBER, MARGT	33A 14	LENZ, J ETAL	29D 24	LINSKENS, RAND	16B 26	LOUKIDIS, D & I L	30D 18
LEGGETT, DENNIS	28D 14	LENZ, JOHN E	5 11	LINSKENS, THERESA	16B 26	LOVELL, K	7 15
LEGGETT, JOAN MARIE	28D 14	LENZ, JOHN JR	33 16	LINSON, H & D	15D 21	LOVELL, RANDAL	12D 11
LEGOIS, DARLENE	24B 25	LENZ, JUD	28A 18	LINSTEDT, IRENE A	8 25	LOWNEY, J & L	28B 14
LEGOIS, JAS	24B 25	LENZ, MARK	28A 18	LINSTEDT, JAS ETAL	18D 25	LOWRIE, W & R	21C 14
LEHER, K	25B 24	LENZ, MINDY	28D 18	LINSTEDT, ROBERT F	8 25	LUCAS, JOYCE A & W	24D 21
LEHL, E	30B 18	LENZ, PAMELA	24B 25	LIONS CLUB OF VAN DYNE	31D 14	LUCAS, LYNN	24C 21
LEHL, E & B	30B 18	LENZ, RICHARD	15 16	LIPKE, DIANA	28 19	LUCAS, TERRANCE	24C 21
LEHL, E & J	30 18					LUCAS, THERESA	24C 21
LEHL, J & L TRUST	8C 28					LUCAS, LYNN	24C 21
LEHL, JOHN	5B 22					LUCAS, TERRANCE	24C 21
						LUCAS, THERESA	24C 21
						LUCAS, LYNN	24C 21
						LUCAS, TERRANCE	24C 21
						LUCAS, THERESA	24C 21
						LUCAS, LYNN	24C 21
						LUCAS, TERRANCE	24C 21
						LUCAS, THERESA	24C 21
						LUCAS, LYNN	24C 21
						LUCAS, TERRANCE	24C 21
						LUCAS, THERESA	24C 21
						LUCAS, LYNN	24C 21
						LUCAS, TERRANCE	24C 21
						LUCAS, THERESA	24C 21
						LUCAS, LYNN	24C 21
						LUCAS, TERRANCE	24C 21
						LUCAS, THERESA	24C 21
						LUCAS, LYNN	24C 21
						LUCAS, TERRANCE	24C 21
						LUCAS, THERESA	24C 21
						LUCAS, LYNN	24C 21
						LUCAS, TERRANCE	24C 21
						LUCAS, THERESA	24C 21
						LUCAS, LYNN	24C 21
						LUCAS, TERRANCE	24C 21
						LUCAS, THERESA	24C 21
						LUCAS, LYNN	24C 21
						LUCAS, TERRANCE	24C 21
						LUCAS, THERESA	24C 21
						LUCAS, LYNN	24C 21
						LUCAS, TERRANCE	24C 21
						LUCAS, THERESA	24C 21
						LUCAS, LYNN	24C 21
						LUCAS, TERRANCE	24C 21
						LUCAS, THERESA	24C 21
						LUCAS, LYNN	24C 21
						LUCAS, TERRANCE	24C 21
						LUCAS, THERESA	24C 21
						LUCAS, LYNN	24C 21
						LUCAS, TERRANCE	24C 21
						LUCAS, THERESA	24C 21

INDEX TO OWNERS

SMALL TRACT OWNERS ARE NOT SHOWN ON TOWNSHIP MAPS, HOWEVER THEY ARE KEYS BY QUARTER SECTIONS: NORTHEAST QUARTER BY A,
NORTHWEST QUARTER BY B, SOUTHWEST QUARTER BY C, SOUTHEAST QUARTER BY D, THIS SHOWING GENERAL LOCATION.

Name	Sec.-Pg.	Name	Sec.-Pg.	Name	Sec.-Pg.	Name	Sec.-Pg.	Name	Sec.-Pg.
LYNESS, D	28C 13	MANOCK, R	14D 13	MARTELL, JANE TRUST	32D 14	MATTOX, PAUL R	33A 14	MC LEOD, J & P	32A 26
LYNESS, DARLENE J	20D 13	MANSER, DEBRA	16B 17	MARTENS, R & L	16C 17	MATULLE, BETTY	22A 13	MC LEOD, J S	9D 21
LYNESS, KEN G	20D 13	MANSER, JOS	16B 17	MARTENSON, S	9A 28	MATULLE, D & D	35B 16	MC LEOD, JAMES	17 26
LYNGAAS, B	4 21	MANSFIELD, G	12B 16	MARTIN, A & S	8C 17	MATULLE, DARLENE	33A 14	MC LEOD, PAMELA	17 26
LYONS, DAVID	23A 25	MANSFIELD, ROBERT	7B 28	MARTIN, D	3C 16	MATULLE, DONALD M	34 13	MC MAHON, MICH	21B 11
LYONS, G & D	9C 17	MANSKE, LARRY R	27 13	MARTIN, D	23A 19	MATULLE, J	30C 13	MC MAHON, MICH W	5A 13
LYONS, KOLLEEN	35B 23	MANSON, ANDREA	34C 25	MARTIN, DAVID A	9C 16	MATULLE, MELVIN G	22A 13	MC MILLEN, MICHAEL D	12A 16
LYONS, MARY	23A 25	MANSON, L & A	2 21	MARTIN, DONALD	32 16	MATULLE, ROBERT M	34C 17	MC MILLEN, PAT	12A 16
LYONS, T & J	13C 25	MANSON, LEONARD	34C 25	MARTIN, DORIS	11D 13	MATULLE, RUSS A	32A 13	MC MULLEN, JOYCE	19A 26
LYONS, THOS	35B 23	MANTEUFEL, ALAN	13B 26	MARTIN, GARY C	12C 28	MATULLE, TRACY L	34 13	MC MULLIN, C & K	17A 15
LYSTER, MICH	3D 18	MANTEUFEL, BEA	21A 25	MARTIN, HAROLD A	32B 11	MAU, M & C	36 23	MC MULLIN, C & S	10C 16
		MANTEUFEL, D & B	6A 23	MARTIN, J	7B 14	MAUEL, BONNIE	11B 28	MC NAMEE, CLEO	23A 25
		MANTEUFEL, DEBORAH	13B 26	MARTIN, J & K TRUST	8C 13	MAUK, ANGEL	19C 14	MC NAMEE, DAVID E	23A 25
		MANTEUFEL, GLORIA W	12B 26	MARTIN, J & T	28D 13	MAURER, JERRY	36D 24	MC NAMEE, M & S	14B 22
		MANTEUFEL, LESTER	12C 26	MARTIN, JACO	18D 28	MAURITZ, ROBT W	28D 14	MC NELLY, J & S	33A 14
		MANTEUFEL, MARK N	12B 26	MARTIN, JAS	11C 25	MAUS, JUD	22A 13	MC NIEL, MARK	38 23
		MANTEUFEL, NORMAN D	12B 26	MARTIN, JEAN	9C 16	MAUTH, E & J	31C 24	MC NIEL, PAULA	38 23
		MANTEUFEL, RAY D	21A 25	MARTIN, JERRY	7C 14	MAVES, THOS	6B 23	MC NULTY, EVELYN	9B 24
		MANTEUFEL, RONALD W	12B 26	MARTIN, LAURA	32B 11	MAVES, TORY	6B 23	MC NULTY, EVELYN	9B 24
		MANTEUFEL, RUTH	12B 26	MARTIN, LINDA	7C 14	MAX AUTO SALES	10D 28	MC QUILLAN, LISA	17D 28
		MANTEUFEL, TIM M	12B 26	MARTIN, MARY	12C 28	MAXIMUM OUTPUT SPEED	36C 17	MC QUIRE, D & K	31D 14
		MANTEUFEL, CYNTHIA	29C 24	MARTIN, RICHARD J	11D 13	MAXSON, AMY	29A 18	MC WANE, H	13A 9
		MANTEUFEL, WADE	32B 24	MARTIN, RICH	2D 18	MAXSON, RICH	29A 18	MC WANE, S & R	32B 11
		MANTEUFEL, WADE	29C 24	MARTIN, ROGER H	2B 26	MAXSON, THOS & P	29A 18	MEACHAM, R	31C 23
		MANTEUFEL, R & H	3D 21	MARTIN, RUTH	2B 26	MAXWELL FARM INC	2 22	MEADOWS DEVELOPM GRP LLC	10D 28
		MARABOTTI, D	28D 14	MARTIN, THOMAS J	18D 28	MAXWELL, J & J	2C 22	MEASURE, PAULA	25 14
		MARCHINO, MARTHA TRUST	9A 18	MARTINEZ, A & G	8A 28	MAXWELL, JAMES I	7B 22	MEASURE, RODNEY	25 14
		MARCHINO, ROBERT E TRUST	9A 18	MARTINEZ, H & J	8 15	MAXWELL, MARY	7B 22	MEATH, G & M	20C 21
		MARCINIAK, G	23 25	MARTINEZ, M & C	18 14	MAXWELL, BRENDIA L	29B 25	MEE BELLEVUE LLC	4C 28
		MARCINIAK, GREG JOS	21C 23	MARTINI, P & N	12B 16	MAXWELL, MICH M	17D 25	MEEHAN, P	28C 15
		MARCUS CABLE PARTNERS	5B 16	MARTINI, P & N	1C 16	MAYER, B ETAL	17D 25	MEERDINK, JANICE	3B 23
		MARCUS CABLE PARTNERS LP	29C 17	MARTINI, PHIL	12B 16	MAYER, DAN & C	16A 21	MEERDINK, RUSS	3B 23
		MAREK, D & J	8D 9	MARTIN, PHIL	12B 16	MAYER, DAN & C	16A 21	MEHLBERG, LAWRENCE C	18 23
		MAREK, BONNY	12D 16	MARTINS BLUE SKY NUR	28B 15	MAYER, DAN & C	16A 21	MEIDL, J & M	16A 17
		MAREK, DAVID	12D 16	MARTZAH, JOAN	31C 18	MAYER, S	36D 18	MEIDL, JAY T & M	12A 16
		MARHEFKE, DAVID P	30D 17	MARX, B & R	16D 22	MAYER, T	2A 26	MEIDL, L & T	30A 14
		MARHEFKE, S & J	35C 26	MARX, CARL	6A 13	MAYNARD, M & K	20 24	MEIER, BRENDA	26B 16
		MARINACK, MATHEW J	18A 22	MARX, GWENDOLYN	25B 11	MAYNARD, P	16B 28	MEIER, DEL RITA	6B 23
		MARINACK, ROBERT J	8C 22	MARX, J	6A 13	MAYNE, OPAL	30A 18	MEIER, F & D R	25C 26
		MARINE TRUST CO	4 23	MARX, J & K	20A 17	MAYO, T & J	20D 17	MEIER, FRANK	6B 23
		MARION, S	11B 28	MARX, JOS	31D 17	MAZZA, R	13B 14	MEIER, H	6 25
		MARIAMAR INVEST GROUP	4D 28	MARX, JOSE	31D 17	MAZZARINO, B	31C 24	MEIER, R & J	12D 11
		MARK INVESTMENT INC	8D 17	MARX, KAY	31D 17	MC AFE, JOHN	36C 19	MEIER, RON	12D 11
		MARK, JOHN	7D 17	MARX, NANCY	30C 13	MC AFE, SHAWN L	36C 19	MEIER, STEVEN	26B 16
		MARK, KAY TRUST	7D 17	MARX, PAT	6A 13	MC ALLISTER, LISA	3B 23	MEILAHN, T & R	32 19
		MARK, W & N	9C 17	MARX, S	34D 23	MC ALLISTER, MICH	3B 23	MEILAHN, TIMOTHY	30B 13
		MARKE, DOR TRUST	3C 23	MARX, W & N	31B 13	MC ALOON, JAMES W	29 25	MEINEN, JOY	23B 21
		MARKE, JACO	16A 21	MARX, WAYNE	30C 13	MC AULY, STEVEN	3D 11	MEINEN, L	25C 15
		MARKE, JOHN	16A 21	MASON, M	21A 22	MC AVOY, MAUREEN	3C 23	MEINEN, ROBERT	23B 21
		MARKE, BRAD T ETAL	15D 19	MASSIE, D & D	29C 18	MC BRAIR, CAROL	14D 13	MEISEL, LOIS	28D 18
		MARKE, ROBT A	26A 24	MASTALISH, G & B	5B 22	MC BRAIR, JOHN	14D 13	MEITNER TRUST	23B 21
		MARKE, VICKI L ETAL	17 15	MASTERS, A & J	22B 15	MC BRIAR, N	18B 13	MELBERG, JERELYN B	16A 19
		MARHAM, DENNIS M	14 26	MASTERS, J & K	22B 15	MC CABE, J & M	36D 26	MELBERG, MARV	16A 19
		MARHAM, JOHN	10C 22	MASTERTON, BRADLEY	33C 18	MC CAIN, BRUCE L	8D 17	MELCHERT, KEN	3B 28
		MARHAM, LORI	10C 22	MASTERTON, VICKI	33C 18	MC CANN, GLENN	36 26	MELCHERT, REBECCA	3B 28
		MARHOFKI, DEBRA L	3C 18	MATEJKA, SANDRA	28C 14	MC CARDLE, LLOYD	12 14	MELHORN, J	12B 16
		MARHOFKI, JAMES J	3C 18	MATEJKA, SCOTT	28C 14	MC CARDLE, MARY	12 14	MELLENTHIN, ROBERT V	3C 23
		MARHOFKI, RANDAL J	3C 18	MATHE, DONALD L	7C 14	MC CARRY, PAT	10B 26	MELLENTHIN, ELDER C	13 14
		MARKS, DOR	16B 21	MATHE, GREG J	30A 18	MC CARRY, RANDOLPH A	10B 26	MELTZ, RALPH W	22 22
		MARKS, EUGENE E	16B 21	MATHE, HELEN	7C 14	MC CATHY, BEV	18B 14	MENASHA CEM CITY OF	20D 23
		MARKS, MILD	7C 22	MATHE, J & R	35 16	MC CATHY, BURLEIGH R	29A 17	MENASHA GLOB LLC	11B 28
		MARKS, RAY	29 19	MATHE, MICHAEL J & L	35C 16	MC CATHY, DARREL	18B 14	MENASHA JT SCH DST	11C 28
		MARKS, S	24B 25	MATHEYS, T	29D 23	MC CLELLAND, C	16B 13	MENASHA PARK	16D 28
		MARKS, WAYNE L	7C 22	MATHEYS, R & R	7D 17	MC CLONE, B & J	11A 16	MENASHA PARK COMM/TWN	8A 28
		MARKSMAN, K	7A 24	MATHEYS, JAS J	12A 16	MC CLONE, BARB	17D 17	MENASHA PROPS LLC	8B 28
		MARLETT, A & A	19A 16	MATHEYS, DAVID J	27C 16	MC CLONE, JOHN	17D 17	MENASHA SAN DIST 4	4A 28
		MAROH, SHERRI L	27A 18	MATHENS, T	29D 23	MC CLONE, R & D	20A 17	MENASHA SANITARY DIST 4	16C 28
		MAROHAN FARMS	36 16	MATHENS, R & R	7D 17	MC CORMICK, M	18B 14	MENASHA TWP	12B 28
		MAROHAN FARMS INC	25 16	MATHENS, JAS J	12A 16	MC COY, M & K	23B 21	MENASHA TWP	3C 28
		MAROHAN FARMS INC	1 11	MATHIE, DAVID J	27C 16	MC CREDIE, R & S	19A 16	MENASHA TWP	2C 28
		MAROHAN, ALLAN	19 11	MATHIERS, JAS J	12A 16	MC CREERY, J & L TRUST	7B 14	MENASHA TWP PARK	11 28
		MAROHAN, ALLAN ETAL	20 11	MATHIE, DAVID J	27C 16	MC CRORY PROPS LLC	4A 28	MENASHA, CITY OF	20A 28
		MAROHAN, ALLAN O	29 11	MATHISON, ADELE	11 25	MC CRORY, CAROL A	34D 13	MENASHA, TOWN OF	3A 28
		MAROHAN, AMBER	20C 11	MATHISON, ALAN	3C 23	MC CRORY, RAY E	34D 13	MENASHA, TOWN OF	10A 28
		MAROHAN, FREDERICK A	20 11	MATHISON, B	3B 21	MC CURDIE, M & T	9C 28	MENASHA, TOWN OF	11B 28
		MAROHAN, ORVILLE F	20C 11	MATHISON, BARBARA A	3A 23	MC CUTCHEON, T & C	14B 26	MENASHA, TOWN OF	13A 28
		MARON, J & C	14C 21	MATHISON, D & S	24B 25	MC DANIEL, DERRALD J	11C 19	MENASHA, TOWN OF	8D 28
		MARONN, CARLTON W TRUST	27 18	MATHISON, DOUGLAS	3A 23	MC DANIEL, J & C	5A 24	MENCHACA, R & T	29A 17
		MARONN, GLADYS E TRUST	27 18	MATHISON, JANEL	19 21	MC DANIEL, NANCY	11C 19	MENDELS, RUTH C	32D 18
		MARONN, L & J TRUST	34C 19	MATHISON, JENNIFER MARY	3C 23	MC DERMOTT, C	32 14	MENDEZ, L & M	10A 28
		MARONN, PATRICIA L	34 19	MATHISON, L	13D 25	MC DERMOTT, JAS R	7C 14	MENKE, D & P	7B 14
		MARONN, SAMUEL A	34 19	MATHISON, L	9B 24	MC DERMOTT, JOHN	7C 14	MENOSZI, JANET	13B 28
		MAROTZ, R & L	25C 24	MATHISON, MEL	11 25	MC DERMOTT, M & J	32B 14	MENTE, CHAS L	36A 24
		MAROTZ, ROLAND R	21B 26	MATHISON, MELVIN V	14D 25	MC DERMOTT, MARICIA H	1A 14	MENTE, PAT M	36A 24
		MARQUARDT, J K	9D 21	MATHISON, MICHAEL	19 21	MC DERMOTT, RICH	7C 14	MENUEFEL, NORMAN D	12 26
		MARQUARDT, D & T	19D 24	MATHISON, N & M	24B 25	MC DERMOTT, THOMAS A JR	1A 14	MENING, B & L	25C 24
		MARQUARDT, ELAINE	18C 24	MATHISON, SHIR M	13D 25	MC DONALD, J & J	25D 19	MENING, L	35C 26
		MARQUARDT, RANDALL	18C 24	MATHISON, WAYNE R	13D 25	MC DOWELL, J	18B 24	MENING, D & M TR	18A 14
		MARQUARDT, RANDY	12C 26	MATHUSEK, G	26B 18	MC ENROE, T	29A 18	MERCADO, DAMONE	24C 21
		MARQUART, R & D	20C 23	MATHUSEK, G	25D 11	MC ESSEY, EUGENE F	27C 9	MERCADO, ESPERANZA	24C 21
		MARS DISTRIBUTING INC	21B 28	MATHUSEK, GERALD D	18 17	MC GINNIS, S & L	3A 23	MERCER, S & J	3D 26
		MARSHALL, PAUL G	21C 9	MATHWIG EXCAVATING	6A 24	MC GINNIS, T & C	25D 24	MERCER, JANICE	20D 23
		MARSHALL, PAUL G	21C 9	MATHWIG, CHAS	6C 14	MC GOEY, T & L	1A 21	MERFIELD, STEPH	20D 23
		MARSH, GLORIA ANN	6C 23	MATHWIG, RANDY	34 9	MC GRATH, R & L	8C 13	MERIT, JULIE	3 24
		MARSH, J & K	7B 14	MATHWIG, R & F	34 9	MC GUIRE, DANIEL D	33 13	MERIT, RICHARD	3 24
		MARSH, PAUL RAY	6C 23	MATHWIG, ROGER	18 17	MC GUIRE, KIMBERLY A	33 13	MERKEL, CARL J	23A 26
		MARSHALL & ILSEY TRUST	10 16	MATHWIG, SUSAN	18 17	MC HUGH, R & J	9D 21	MERKEL, LLOYD W	25C 24
		MARSHALL, L	16D 15	MATHWIG, T & K	6A 24	MC HUGH, R & S	22A 11	MERKEL, PAMELA	23A 26
		MARSHALL, ILSLEY TRUST	9A 13	MATHWIG, T & K	6B 24	MC INTEE, DEVON J	11A 26	MERKEL, WARREN R	5A 28
		MARSH, BONNIE	17D 17	MATHWIG, T & K	6B 24	MC INTEE, MARY	11A 26	MERKES, CHERYL A	19A 14
		MARSH, JERRY	17D 17	MATHWIG, T & K	6B 24	MC INTEE, NANCY	9B 23	MERKES, MICH R	19A 14
		MARSH, K & L	33D 19	MATHWIG, THOS G	6A 24	MC KAY, N & T	11B 16	MERKLE & ZIMMERMAN ETAL	24A 16
		MARSH, L	9D 23	MATHWIG, RUTH ANN	6C 14	MATSH, N & J	17D 17	MERRIT & VANEPEREN	4 24
		MARSH, LINDA	8D 17	MATSON, P	29D 18	MATSON, P	29D 18	MERTEN, JAS II	6C 18
		MARSH, MARY	8D 17	M					

SMALL TRACT OWNERS ARE NOT SHOWN ON TOWNSHIP MAPS, HOWEVER THEY ARE KEYED BY QUARTER SECTIONS: NORTHEAST QUARTER BY A, NORTHWEST QUARTER BY B, SOUTHWEST QUARTER BY C, SOUTHEAST QUARTER BY D, THIS SHOWING GENERAL LOCATION.

INDEX TO OWNERS

Name	Sec.-Pg.	Name	Sec.-Pg.	Name	Sec.-Pg.	Name	Sec.-Pg.	Name	Sec.-Pg.
NEHLS, M & K	9B 22	NEWELL, DARWIN	15 11	NODOLF, K & C	28C 9	O'BRIEN, JEFFREY	13D 22	OLSON, L	22 24
NEHMER, M	4D 25	NEWELL, DARWIN R	15 11	NOE, B & P	12C 16	O'BRIEN, MARY H	27C 25	OLSON, L & J	20B 13
NEIMUTH, D	12D 24	NEWELL, JOAN	15 11	NOE, S & J	12C 16	O'BRIEN, PATK	36A 24	OLSON, LAVERNE	16A 21
NEINOLA, M	7B 14	NEWELL, M & C	8C 13	NOEBEL, BRUCE	19C 17	O'BRIEN, ROCHELL	16B 17	OLSON, LOIS	5 24
NEISEN, ELIZ M	28D 14	NEWELL, R & P	24A 14	NOEBEL, PAMELA	19C 17	O'BRIEN, TERRENCE	16B 17	OLSON, LOIS	15 26
NEISEN, GER F	28D 14	NEWELL, SHIRLEY M ETAL	21 11	NOFFKE LIMITED PTNSP	36 26	O'BRIEN, WANDA	36A 24	OLSON, LOIS V	9 26
NEITZEL, L	24 14	NEWELL, SHIRLEY M ETAL	15 11	NOFFKE, B	29C 23	O'CONNELL, D	17A 19	OLSON, M	30C 21
NEITZEL, M	24A 14	NEWELL, W	19D 17	NOFFKE, BARE D	16B 19	O'CONNELL, D ETUX ET.	15 19	OLSON, MARJORIE	25 25
NEITZEL, RICHARD J	24A 14	NEWHOUSE, JEFFREY J	23C 13	NOFFKE, BRUCE J	16B 19	O'CONNELL, DAVID	17 19	OLSON, MARJORIE G	24 25
NEITZEL, SANDRA	24A 14	NEWLUN, JULIE	17A 23	NOFFKE, CLAR A	16 19	O'CONNELL, DONALD ETAL	15 19	OLSON, MARY	22D 26
NEITZKE, D & R	29 15	NEWLUN, STEVEN	17A 23	NOFFKE, CLAR A	16B 19	O'CONNELL, DONALD L ETAL	17 19	OLSON, MATTHEW J	29 25
NEITZKE, MARIAN	21C 9	NEWMAN, D & R	30A 17	NOFFKE, D	16D 19	O'CONNELL, JOYCE	17 19	OLSON, MERLYN	10B 21
NEJEDLO, J & L	16B 16	NEWMAN, ELLEN M	2 15	NOFFKE, DANIEL A	15 19	O'CONNELL, K & C	6A 22	OLSON, MERLYN	14C 21
NEKIMI TWN HALL	16A 13	NEWMAN, NEIL A	2 15	NOFFKE, DEB L	4A 16	O'CONNELL, R & L	13B 16	OLSON, N & S	24A 25
NEKIMI TWP	31A 13	NEYHARD, STEPHEN	33A 18	NOFFKE, DEBORAH L	5 16	O'CONNELL, S	8A 28	OLSON, NANCY	13A 25
NELSEN, FRANKLIN	3C 23	NGUYEN, V	16A 17	NOFFKE, DEBORAH L	3A 21	O'CONNELL, WILLIAM	32 14	OLSON, PILAR	15 26
NELSON, ANN MARIE	20A 23	NICHOLAISON, DONNA J	16B 17	NOFFKE, GARY J	16 19	O'CONNOR, W & J	20 14	OLSON, R	17D 21
NELSON, CANDACE	5C 13	NICHOLAS, CHERYL	2 24	NOFFKE, INEZ	9C 28	O'CONNOR, JEANNE	30C 23	OLSON, RANDY	22D 26
NELSON, CHAS H	5C 13	NICHOLAS, JERE	2 24	NOFFKE, J & I	36 26	O'CONNOR, MICH	11C 9	OLSON, ROSEMARY	6 28
NELSON, D	20D 21	NICHOLAS, T & C	32A 15	NOFFKE, J & I	24C 21	O'CONNOR, PAMELA M	7A 17	OLSON, RUEBIN	15 26
NELSON, DEBORA	16B 17	NICHOLS, CHAS	24D 21	NOFFKE, JAMES	17 21	O'CONNOR, PAUL C	7A 17	OLSON, RUEBIN F	9 26
NELSON, DEWEY	8D 17	NICHOLS, RICH	11C 11	NOFFKE, JAMES H	30C 18	O'CONNOR, PEGGY	11C 9	OLSON, S TRUST	23D 26
NELSON, F	3D 26	NICHOLSON, C & C	1C 18	NOFFKE, JAMES M	1 18	O'CONNOR, R	16C 24	OLSON, S & R	34D 23
NELSON, GAIL	13C 22	NICHOLSON, DON K	17D 17	NOFFKE, JAMES M	3C 18	O'CONNOR, T & C	1A 28	OLSON, STEVEN L	22A 13
NELSON, GARY & S	18C 19	NICHOLSON, NANCY L	17D 17	NOFFKE, JILLIAN M	29 23	O'CONNOR, W & J	7B 14	OLSON, STEVEN & L	3 26
NELSON, GEORGE	21 9	NICKLACH, P	25C 24	NOFFKE, JOHN W	9C 28	O'CONNOR, W & J	12D 14	OLSON, T & L	19D 14
NELSON, GEORGE T	22 9	NICKEL, R	5B 22	NOFFKE, KATHLEEN	16B 19	O'CONNOR, WM	30C 23	OLSON, THOMAS A	29 25
NELSON, GERMAINE	14 11	NICOLAY, DON	18B 21	NOFFKE, KATHLEEN	18D 26	O'DONNELL, EILEEN M	26A 18	OLSON, W & J	3A 23
NELSON, GLENN	16B 17	NICOLAY, SHIR	18B 21	NOFFKE, LUC	16B 19	OLEERICH, D	33A 14	OLSON, W RICHARD	24B 26
NELSON, J & D	21B 26	NICOLET LUMBER INC	17C 28	NOFFKE, MARY BETH	16B 19	OLERSTER, R & G	2B 15	OLSON, WILLARD	25 25
NELSON, J L & C	6B 23	NIEBAUER, BRIAN SR	16C 17	NOFFKE, NATHAN	16C 19	OSTERREICH, JOS	8A 15	OLSZEWSKI, JOS	31B 18
NELSON, LAURIE A	24B 25	NIEBAUER, HAROLD W JR	18A 17	NOFFKE, RICHARD J	29 23	OSTREICH, BETH	31B 18	O'MALLEY, MARY	12A 25
NELSON, LEE L	32 19	NIEBAUER, LADEAN L	18A 17	NOFFKE, RONALD R	16B 19	OSTREICH, EARL L	5D 28	O'MALLEY, MICH	12A 25
NELSON, M	31 13	NIEBAUER, TAMARA	16C 17	NOFFKE, T & I	3B 23	OSTREICH, TIMOTHY	31B 18	OMAN, J & A	25D 16
NELSON, MARY KAY M	8D 17	NIELAND, M	18C 23	NOFFKE, THOS	30D 23	OETTEL, CAROL J	16B 23	OMARA, LINDA	16A 28
NELSON, MICHAEL	20A 23	NIELSEN, CHARLENE	7A 28	NOFFKE, TIM J	16B 19	OETTEL, LARRY C	16B 23	OMARA, MICH	16A 28
NELSON, PATRICIA L	24 25	NIELSEN, JAS	20D 16	NOFFKE, V & T	16 19	OFEDAHL, L & B	2D 21	OMERNIK, JAMES	4 24
NELSON, R	1C 16	NIELSEN, KATHRYN	20D 16	NOLAN, V	28C 11	OGDEN, J	20C 23	OMERNIK, MARY	4 24
NELSON, R	36C 14	NIELSEN, TERRENCE D	7A 28	NOLL, DAVID D	11B 21	OGDEN, JEFFREY	7A 28	OMORI, K	30A 18
NELSON, R & P	24D 25	NIELSON, ALMA TRUST	31A 23	NOLL, JOS	36B 26	OHM, RAYMOND C	18D 28	OMRO DAIRY LLC	16 16
NELSON, R JR	20C 23	NIELSON, WAYNE T TRUST	31A 23	NOLL, PHYLL	36B 26	OHM, ARLENE	18D 28	OMRO TOWN & UN CEMETERY	13B 16
NELSON, ROBERT E	24 25	NIEML, LINDA S	12D 26	NOLL, ROBIN G	11B 21	OKEEFE, C & J	9D 28	OMRO, JUDY	9D 16
NELSON, STEVEN G	24B 25	NIEML, PAUL M	12D 26	NOLTE, DAVID	23 16	O'KEEFE, JANET	20 16	ONDERSIN, JANE	23B 15
NELSON, W	20C 9	NIEMUTH, D	12 24	NOLTE, JOHN A	3D 18	O'KEEFE, PATK	20D 16	ONDERSIN, DIANE	9B 23
NELSON, W & L	20 9	NIEMUTH, D	36A 24	NOLTE, L	27C 18	O'KEEFE, ROBERT P	20 16	O'NEILL, P & J	26C 11
NEMECEK, ELIZ	2D 26	NIEMUTH, DALE W	11 24	NOLTE, SUSAN	23 16	OKRAE, J & M	31C 14	O'NEILL, R & J	19 17
NEMECEK, ELIZ R	2D 26	NIEMUTH, DALLAS F	13 24	NOMAN LLC	22 21	OLANIE, M TRUST	9A 24	ONKEN & HENSCHEL	30 18
NEMECEK, WAYNE	4D 28	NIEMUTH, GLEN	6C 24	NONNEMACHER, MILA	1A 28	OLANIE, P TRUST	9A 24	ONKEN, JUDY	30A 18
NEMECEK, WAYNE F	2D 26	NIEMUTH, HELEN M	27 15	NONWEILER, J	10A 11	OLD AMERICAN LLC	4D 28	OOSTENBURG, T & P	21C 23
NEMITZ, JUD	7B 13	NIEMUTH, J	12D 25	NORDMAN, K	2B 26	OLD CHANNEL CORP	30D 18	OOSTRA, LOIS	34 25
NEMITZ, RON	7B 13	NIEMUTH, JANICE	6 24	NORDNESS, CYNTHIA B	29D 26	OLD CHANNEL CORP	29C 18	OOSTRA, LOIS	3A 21
NEMMETZ, JOSEPH C	3C 23	NIEMUTH, LEWIS C	36A 24	NORGARD, NANCY TRUST	20C 23	OLEJNIK, A & M	33A 14	OOSTRA, PEGGY	34 25
NENNIG, J	13B 26	NIEMUTH, M	20C 24	NORRIS, JERI M	36 14	OLEJNIK, ROBERT J	7C 17	OOSTRA, RICKY L	34 25
NENNIG, JEFFREY P	16C 28	NIEMUTH, M & R	3A 24	NORRIS, JOSEPH B	36 14	OLEJNIK, ROBERT J	7C 17	OOSTRA, W & L	2 21
NENNIG, S & K	10C 19	NIEMUTH, PAULA	8A 13	NORTH ST EAST LLC	20B 23	OLESON, ANDREW & MARY	32D 16	OOSTRA, WILLIAM J	34 25
NEPEUSKUN CEM ASSN	17B 9	NIEMUTH, R	16D 22	NORTH ST WEST LLC	20B 23	OLESON, ANDREW H	20D 16	OOSTRA, WILLIAM J	3A 21
NEPEUSKUN SCH DIST NO 5	28C 9	NIEMUTH, ROBERT	6 24	NORTHWESTERN DEVT CORP	2 24	OLESON, E & M	26B 13	OPICHKA, DAVID Q	5A 26
NEPEUSKUN TWP	15B 9	NIEMUTH, ROBERT L	35 26	NORTHWAY, T & D	13C 25	OLESON, ERWIN H	6 11	OPINKER, CHRISTOPHER TR	23C 25
NEPEUSKUN TWP	21B 9	NIEMUTH, ROBERT L	35 26	NORTHWAY, T & D	13C 25	OLESON, JOHN E	32D 16	OPINKER, RENEE TR	23C 25
NEPEUSKUN TWP	15B 9	NIEMUTH, TAMIE	16D 22	NORTHWESTERN DEVT CORP	2 24	OLESON, MARY	20D 16	OPPELT, JEFFREY	31A 23
NEPEUSKUN TWP	29D 9	NIEMUTH, WENDY	13 24	NORMAN, LAVIA L	32 19	OLESON, S	6A 11	OPPELT, JOHN	31A 23
NERENHAUSEN, S & B	8 13	NIENDORF, CAROL	13B 16	NORMAN, MARY	25D 16	OLIVER, GRACE E	14B 11	OPPELT, JUDY	31A 23
NERENHAUSEN, DOR	16C 17	NIENDORF, ROBT	13B 16	NORMAN, TED J	25D 16	OLIVER, K & S TRUST	6 23	OPPELT, KATHLEEN	31A 23
NERENHAUSEN, G	17 17	NIERMANN, JOHN	5D 23	NORMAN, TOD S	32 19	OLIVER, TIMOTHY	14B 11	OPPERMANN, SIDNEY	19A 17
NERENHAUSEN, G & D	17D 17	NIESPODZIANI, D	12C 21	NORTON, C & D	29D 23	OLM, L & T	22D 19	ORAVEC, M & S	8C 28
NERENHAUSEN, JAMES L	7B 14	NIGHBOR, A	18 15	NORUM, L & T	30D 14	OLSEN, D & C	1A 28	ORCUTT, K & L	12D 26
NERENHAUSEN, JAMES L SR	7B 14	NIGHBOR, A & D	32B 11	NORWEGIAN BAY PROPS LLC	28 24	OLSEN, D & D	7B 14	ORDE ADVERTISING CO	16B 28
NERENHAUSEN, JAS L	12A 14	NIGL, DANIEL R	13D 14	NORWEGIAN LUTH CHURCH	24B 25	OLSON FARMS	21 25	OREGAN, THOMAS	9 22
NERENHAUSEN, JAMES L JR	10 11	NIGL, DAVID	7A 17	NOVITSKE, RONALD L	33 9	OLSON FARMS	29 25	ORETHUN, R & D	23B 15
NESS, HAL G	11D 9	NIGL, J & J	31C 21	NOVOTNY, STAN	7C 17	OLSON FARMS	28 25	ORLIK, KARL	8A 16
NESTER, ESTHER	9C 23	NIGL, K & S	23 19	NOVOTNY, SUSAN	7C 17	OLSON FARMS	28 25	ORLIK, THERESA	8A 16
NESTER, WAYNE D	9C 23	NIGL, LARRY M	27C 16	NOWAK, M ETAL	12A 28	OLSON, B	29B 15	ORT, B	1B 25
NETT, DAVID	6C 22	NIGL, LORR	7A 17	NOWATNY, ROBT	25A 15	OLSON, BRETT	12C 16	ORTH, JUD	2B 28
NETT, GREG P	22A 13	NIGL, M & K	6B 16	NOWICKI, G & M	23A 16	OLSON, C & P	23A 16	ORTH, RONALD P	3A 28
NETTEKOVEN THOS E	29D 24	NIGL, MICHELLE A	20C 17	NOWICKI, MARCIA M ETAL	24 15	OLSON, C D	24B 25	ORTIZ, J	35C 26
NETTEKOVEN, MARY A	29D 24	NIKODEM, J	20D 19	NOYES, RUSSELL L JR	3C 28	OLSON, C ETAL	24B 25	ORTIZ, J	35C 26
NETTEKOVEN, T	29D 24	NIKODEM, MARTIN J	4 26	NYBACK, R & P	29D 26	OLSON, CARA D	14D 25	ORTIZ, J	35C 26
NETZER, BERNADETTE M	25 18	NIKODEM, MARTY	3B 22	NYGARD, BRADLEY	22 19	OLSON, CHARLES	13A 25	ORTIZ, M	9D 26
NEUBAUER, B & C	29 17	NIKODEM, SUZETTE	4 26	NYLEN, M & A	12B 22	OLSON, D & D	7B 28	ORTON, RALPH R	33 19
NEUBAUER, DAWN M	20D 21	NIKODEM, SUZETTE	3B 22	NYTES, S	18B 26	OLSON, DANIEL G	12 25	ORY, DON	18B 26
NEUBAUER, K & J	21D 19	NIKODEN, J	1A 21	O C INDUST SERVICES	20C 23	OLSON, DANIEL G	7 26	ORY, DONNA	5 26
NEUBAUER, KENNETH W	30 17	NIKOLAI, JOYCE	31A 23	O CONNER, JAMES H	4C 23	OLSON, DENNIS A	36C 19	ORY, DONNA	2C 25
NEUBAUER, R ETAL	29C 17	NIKOLAUS, DARYL	22D 11	O CONNER, TIMOTHY	4C 23	OLSON, E & M	20C 23	ORY, GWENDOLEN	17 26
NEUBAUER, ROGER	5A 11	NIKOLAUS, EARL A	29C 14	O G CORP	16 28	OLSON, ELIZ A	15A 26	ORY, L	5 26
NEUBAUER, SHELIA	5A 11	NIMMER, CARLTON	29 14	O M J F & H LLC	29C 23	OLSON, J	13A 9	ORY, L	18 26
NEUBAUER, TODD M	17C 13	NIMMER, EARL A	29C 14	OAK HILL CEM ASSN	35B 19	OLSON, J	17C 19	ORY, LESLIE	2C 25
NEUBAUER, VIRGIL O	17 13	NIMMER, LEE K	21A 25	OAK LAGWN CEMETERY	17D 14	OLSON, J & C	36D 24	OSHKOSH AREA PUBLIC SCH	16 11
NEUBER, MARIE C	16D 25	NIMMER, ROBERT	29 14	OAK REALTY LLC	6 11	OLSON, J & G	13A 26	OSHKOSH AREA SCH DIST	17 17
NEUMAN, BONNIE	6B 22	NIMMER, ZOLA E	21A 25	OAK REALTY LLC	1 9	OLSON, J & L	17C 19	OSHKOSH AREA SCH DIST	33 18
NEUMAN, MICHAEL	6B 22	NINE KK TRUST	19B 23	OKARBROOK EV FREE CH	29D 17	OLSON, J P & K	30D 13	OSHKOSH COMM Y M C A INC	32 17
NEUMAN, RICHARD	13 19	NIPLE, J	12D 14	OAKS, G & B	7D 14	OLSON, J ETAL	17C 19	OSHKOSH CONG JEHOV WI T	17C 17
NEUMANN, A ROBT	16D 28	NITZ, BERNADINE	9A 23	OAKS, W & S	20D 16	OLSON, JAMES J	10 19	OSHKOSH COUNTRY CLUB	12 14
NEUMANN, JENNIFER	7C 17	NITZ, GERMAINE B	29 14	OAKWOOD IMPROVE ASSN	8D 17	OLSON, JAS M	10 19	OSHKOSH REALTY CORP	13 11
NEUMANN, KEN	17A 25	NITZ, LINDA L	36D 11	OAKWOOD ROAD LLC	11 26	OLSON, JAS M	10D 19	OSHKOSH STORAGE CO INC	2 18
NEUMANN, KENNETH	17 25	NITZ, MARILYN	34 11	OASHER, RUTH	6 23	OLSON, JANET	36C 19	OSHKOSH TWP	29B 18
NEUMANN, SHIR	16D 28	NITZ, RONALD							

INDEX TO OWNERS
 SMALL TRACT OWNERS ARE NOT SHOWN ON TOWNSHIP MAPS, HOWEVER THEY ARE KEYED BY QUARTER SECTIONS: NORTHEAST QUARTER BY A,
 NORTHWEST QUARTER BY B, SOUTHWEST QUARTER BY C, SOUTHEAST QUARTER BY D, THIS SHOWING GENERAL LOCATION.

Name	Sec.-Pg.	Name	Sec.-Pg.	Name	Sec.-Pg.	Name	Sec.-Pg.
OSHKOSH TOWN OF CEM	29D 18	PANSY, D & L	30A 23	PAZEN, SANDRA J	7D 14	PETERSON, ROY G	5C 22
OSIER, CHAS	11C 28	PANSY, ENID	4A 26	PEAPENBURG, C	3B 23	PETERSON, S	29D 24
OSIER, JUD	11C 28	PANSY, FRANK P	30A 23	PEAPENBURG, PATRICIA K	7 28	PETERSON, SANDRA	10C 16
OSTROWSKI, J	18D 26	PANSY, N	25D 26	PEAKENBURG, RICHARD J	7 28	PETERSON, SARAH J	11D 25
OSTWALD, DAVID R	27D 16	PANSY, P	20D 23	PECK, KATHRYN	30A 17	PETERSON-SAUNDERS-MURIEL	31C 24
OSTWALD, PHYLIS B	28C 16	PANSY, PAUL A	20 23	PECK, LARRY	30A 17	PETIG, J	3B 21
OSWALD, MICH	21B 14	PAPENFUSS, DAN S	25D 14	PEDERSEN, EMIL A & D TRU	31C 23	PETIT, DONNA	17C 19
OIEK, M	13 26	PAPENFUSS, DANIEL S	9 13	PEDIGO, DAVID	20 9	PETRACK, DAVID	32C 21
OTIS, K	26C 15	PAPENFUSS, LACY J	9 13	PEDIGO, REBECCA	20 9	PETRACK, G & L	32C 21
OTT, M & L	31 17	PARADA, JOAN	7C 16	PEERENBOOM, BONNIE	11 18	PETRACK, LAURA TR	29 26
OTTOMAN, J & N	8D 13	PARFITT, L TRUST	16D 17	PEERENBOOM, BONNIE & T	3B 18	PETRACK, LAURA TR	29 26
OTTO, WM D	30B 18	PARKER, FAWN	5B 25	PEERENBOOM, D & G	6C 14	PETRACK, SUSAN	32C 21
OTTO, ALICE ETAL	24 22	PARKER, G & R	24C 25	PEERENBOOM, F & B	4A 11	PETRI, ANNE	32B 17
OTTO, BONNIE M	30B 18	PARKER, J	21A 25	PEERENBOOM, RICHARD	11 18	PETRI, JAS G	32B 17
OTTO, C	20C 23	PARKER, JEFFREY	5B 25	PEERENBOOM, RICHARD G	3B 18	PETRI, KATHLEEN	20B 13
OTTO, CARL	36A 15	PARKER, RICKY	32D 26	PEGANDE, MARCELLA I	7 25	PETRI, THOS	20B 13
OTTO, CAROL	11C 19	PARKER, ROBBIN	32D 26	PEKOL, L	17D 17	PETRIK, GARY L	11B 21
OTTO, CAROL	15A 25	PARKER, S	32A 13	PELKY, DONALD F	19D 13	PETRIK, IRENE	11B 21
OTTO, D & J TRUST	28 24	PARKER, S	32 14	PELKY, SUZANNE	19D 13	PETIS, JAS E	18A 28
OTTO, DAVID	11C 19	PARKS, BERNICE H TRUST	33 11	PELLET, W & J	31B 26	PETIS, LORR E	18A 28
OTTO, DORIS	24A 22	PARKS, BILLIE	31A 11	PELZ, RON R	8 15	PETIT, C	19B 17
OTTO, ELDON W	15A 25	PARKS, WM	31A 11	PELZ, RONALD R	31 19	PETIT, DALE F	29B 18
OTTO, G & S	30A 11	PARMAN, KEVIN	20B 23	PENCE, ALFRED C	29A 15	PETIT, JOHN	19B 14
OTTO, JANICE	26C 26	PARMAN, SUSANNE	20B 23	PENCE, EDITH	29A 15	PETIT, R	21C 19
OTTO, JUDITH	26C 26	PARRY, ROBERT L	4 24	PENDERGAST, JANE A	4A 25	PETIT, RUTH	19B 14
OTTO, L	36A 15	PARSONS, SANDRA	30D 18	PENDERGAST, M & D	19A 16	PETIT, WILLIAM	26D 16
OTTO, MERLIN L	24A 22	PARSONS, SANDRA	30D 18	PENDERGAST, THOS J	4A 25	PFAENDTNER, CHRISTOPHER	20 25
OTTO, NORMAN F	28 24	PARSONS, SANDRA	30D 18	PENGELLY, J & E	36C 26	PFAENDTNER, KATHRYN	20 25
OTTO, NORMAN F	18 24	PASCARELLA, ANDREW JR	23B 21	PENNA, M	18 17	PFAENDTNEROSA CO	17D 25
OTTO, RONALD B	25C 15	PASCARELLA, ANDREW JR	23B 21	PENNAU, R	35A 11	PFAFFENROTH, A	17C 17
OTTO, SHERRY A	18 24	PASCARELLA, SHELLY	23B 21	PENNAU, R & P	35A 11	PFAFFENROTH, DOR H	29A 17
OTTO, STEVEN H	18A 28	PASCHKE, C & K	16D 11	PENNAU, ROBT	16A 17	PFAFFENROTH, L E	29A 17
OTTO, THOMAS R	12 24	PASCHKE, CHAS	21A 11	PENZENSTADLER, ELIZ	25B 14	PFAFFENROTH, SANDRA	26A 11
OTTOSON, GLADYS	10D 19	PASCHKE, KATHLEEN	21A 11	PENZENSTADLER, T & J	33D 14	PFAFFENROTH, STEVEN P	26 11
OUR REDEEMER EV LUT CH	1D 28	PASSO, D & G	21C 16	PEOTTER, J	20D 21	PFEIFFER, J & S	7B 14
OUTAGAMIE-WINN COUNTIES	4D 28	PAICHAK, MARK & S	31C 14	PEPPER, ALICE	17D 17	PFEIFFER, JOHN J	18 14
OUTLOOK GRAPHICS CORP	16B 28	PAIEL, C & A	16A 28	PEPPER, BRUCE	28C 11	PFEIFFER, PAUL J	30B 13
OVERTON, W & L	30A 18	PAIEL, C & A	4D 28	PEPPER, G JR & D	16B 13	PFEILSTIFTER, M & C	7C 17
OVERTON, WILLIAM	30 18	PAIEL, C ETAL	3B 28	PEPPER, MICH	17D 17	PFLANZER, DAVID H	32B 14
OVERTON, WILLIAM H	19 22	PAIOLA, AUDREY TRUST	8C 23	PEPPER, PATI	28C 11	PFLUGHOEF, B	33A 14
OVERTON, WILLIAM H	24 21	PAIOLA, ROGENE	1A 24	PEPPER, T	1C 21	PHEIFER, MONA R	1 26
OWEN, D & L	26D 26	PAIOLA, ROGENE H	1 24	PERCEY, FRED E	7C 17	PHEIFER BROS CONST	17D 28
OWEN, LESLIE A	6D 24	PATRICK, CONRAD C	24D 21	PERCEY, LEAH	7C 17	PHEIFER BROS CONST CO	16B 28
OWEN, LOREN	21C 25	PATRICK, CONRAD JR	24A 21	PERGANDE, NEIL H	7 25	PHEIFER, MICHAEL J	1 26
OWEN, SALLY	6D 24	PATRICK, E	32C 15	PERISHO, D & C	11C 28	PHEIFER, MONA R	1 26
OWENS, CAROL L	32 13	PATRICK, E & M	11 15	PERISHO, D & C	30A 23	PHENCO INC	19A 23
OWENS, ELMER J	32 13	PATRICK, EDW L	8C 17	PERKEL, D	10C 19	PHILLIP, GEO	32D 18
OWENS, M	31 13	PATRICK, KEVIN	3A 21	PERKINS, DEBRA	27C 25	PHILLIP, MARY	32D 18
OWENS, M J	31 13	PATRICK, LEAH	3A 21	PERKINS, LONNY	27C 25	PHILLIPSEN, CAROL	10C 19
OYLER, J & K	9C 23	PATRICK, SUSAN	24A 21	PERRINGTON, M & M	24A 22	PHILLIPSEN, DANIEL J	10C 19
		PATT, LEO TRUST	29A 18	PERRY, D	21D 22	PHILLIPPS, RICHARD B	28D 18
		PATT, RUBY TRUST	29A 18	PERRY, J & J	23D 19	PHILLIPPS, C & A TRUST	18 13
		PATTEE, CAROL	17B 17	PERRY, JAMES	12 25	PHILLIPS, DANIEL	26 11
		PATTEE, GORDON	17B 17	PERRY, JOY	12 25	PHILLIPS, DONALD F	34 26
		PATTEN, G & K	16D 11	PERSICK, PAMELA	8C 17	PHILLIPS, G	6C 13
		PATTERSON, GAIL	13D 25	PERRIN, JERALD L	30A 18	PHILLIPS, GERALD G	5 13
		PATTERSON, M JR	14B 22	PERTMEL, L ETAL	7 17	PHILLIPS, JEANNETTE	12B 14
		PATTERSON, ROBERT ETAL	16B 19	PERZENIKA, J	12A 26	PHILLIPS, MARIBETH C	21 24
		PATTERSON, THOS	13D 25	PESCH, KAREN A	13C 15	PHILLIPS, R	9C 17
		PATZLAFF, D	20C 23	PETCOFF, JOHN	6B 23	PHILLIPS, RON	17D 28
		PATZLAFF, D & L	20C 23	PETERMANN FAMILY TRUST	11B 21	PHILLIPS, SUSAN ANN	22B 22
		PATZNER, GENE A	4D 26	PETERS & POPKE	31 26	PICCHOTTINO, MYRNA	14 26
		PATZNER, GENE A	2D 28	PETERS, ARDELL	17D 16	PICKART, JAMES A	21C 13
		PATZNER, SHARON A	4D 26	PETERS, J & I	32D 18	PICKART, JOAN	20C 17
		PAULIGS, L	29A 15	PETERS, J & J	36A 24	PICKART, JOAN	20C 17
		PAUL, A JEAN	32B 24	PETERS, JILL	34D 15	PICKART, L & A	33A 14
		PAUL, GARY	33 13	PETERS, KATHY M BOSS	22D 22	PICKART, LOUIS M JR	19D 14
		PAUL, GEO W	32B 24	PETERS, MICH J	34D 15	PICKART, PAUL A	20 17
		PAUL, LISA	33 13	PETERS, RICHARD	31 24	PICKART, ROBT J	20C 17
		PAULICK, DAVID	12D 14	PETERS, ROBT V	17D 16	PICKART, SANDRA	19D 14
		PAULICK, P & S	7A 28	PETERS, V & J	22D 22	PICKART, SUZANNE	20C 17
		PAULICK, R	10B 16	PETERSEN, LORETTA	17D 17	PICKETT CO OP	29D 11
		PAULICK, R & K	19A 16	PETERSEN, NORMAN A	17D 17	PICKETT, COMM CENTER	32A 11
		PAULIK, DANIEL	2 24	PETERSON, A THOMAS	20 19	PICKETT, SALLY	10B 26
		PAULIK, GERALD	3 9	PETERSON, ARDEN C	26A 24	PICKETT, SEARL	10B 26
		PAULIK, KYTHRN	2 24	PETERSON, ARNOLD L	21C 23	PICHOCK, BRIAN	36A 26
		PAULIK, PATRICIA	3 9	PETERSON, ARTHUR R	20 19	PIEL, EDITH	1C 14
		PAULIK, RALPH	3 9	PETERSON, B	8C 17	PIEL, L DELMER	1C 14
		PAULK, RAY & S	30A 23	PETERSON, BARBARA ETAL	30 21	PIEPER, NANCY K	11 26
		PAULSEN, JAMIE	9C 17	PETERSON, BONNIE	14D 25	PIEPER, TERRY M	11 26
		PAULSEN, RICH J	9C 17	PETERSON, BRUCE M	34A 25	PIERCE MANUFACTURING INC	4 28
		PAULSON, C & S	30A 23	PETERSON, CLARENCE H JR	3D 28	PIERING, D	22C 19
		PAULSON, R	10C 16	PETERSON, DOLORES M	5C 22	PIERSUET, LORI	33D 18
		PAULSON, R	19A 22	PETERSON, DUANE	8C 22	PIETENPOL, D	12A 16
		PAULSON, RICHARD A	12B 9	PETERSON, EDNA E	9 16	PIETIKIVITCH, J & S	16B 17
		PAULUS, BONNIE	29A 17	PETERSON, ELAINE	28A 18	PIETTE, DIANE	25A 18
		PAULUS, DON J	29A 17	PETERSON, G R	27 25	PIETTE, FRED	3A 28
		PAULUS, JOHN J	6D 13	PETERSON, GERALD	27 25	PIETTE, PATK	25A 18
		PAULY, L & F TRUST	21 19	PETERSON, GERALD R	25 25	PIETTE, SHIR	3A 28
		PAUSIG, E & L	15A 26	PETERSON, GLADYS	19C 22	PIEZKER, J & J	23B 15
		PAVLAK, A	21D 19	PETERSON, GLEN	32C 26	PILLER, BRIAN	12 26
		PAVLAK, CHARLES S	16A 22	PETERSON, J & F	24 25	PILLER, J	17C 17
		PAVLAK, LINDA	7B 14	PETERSON, JEFFREY	24B 25	PILLER, TERRY	12 26
		PAVLAK, D & L	16A 22	PETERSON, JOHN O	19C 22	PIMA, D	12A 28
		PAVLAK, B & K	35C 26	PETERSON, JULIE	24B 25	PINE ST DEVT PART	9A 23
		PAVLOV, F & S	28D 14	PETERSON, L	6B 25	PINNO, INVEST	30C 18
		PAWELKIEWICZ, DAVID	9C 17	PETERSON, L & K	25B 25	PINOCRAFT LOG HOMES INC	11B 22
		PAWELKIEWICZ, TRUDI	9C 17	PETERSON, LUCILLE	18 21	PINKERTON REAL EST LLC	1 18
		PAWER, P	28 26	PETERSON, LUCILLE	34 25	PINKERTON, CHARLOTTE L	22 11
		PAWLACYK, JULIE	36D 24	PETERSON, MARY E	26 25	PINKERTON, E	22D 11
		PAWLACYK, KEVIN	36D 24	PETERSON, PAT	14D 25	PINNOW, ARLOENE	2 15
		PAWLACYK, T & E	36A 24	PETERSON, PAUL	14D 25	PINNOW, DAVE A	19 9
		PAWLAK, DAVID	13B 28	PETERSON, R & A	1 26	PINNOW, KATHRYN	21 9
		PAWLAK, GAIL	13B 28	PETERSON, R & C	11D 16	PINNOW, KATHRYN L	29 9
		PAWLAK, GAIL S	36 9	PETERSON, R & D	3C 23	PINNOW, KENNETH	21 9
		PAYNE, DAVID S	31 11	PETERSON, R & G	12A 28	PINNOW, KENNETH G	29 9
		PAYNE, DAVID S	31 11	PETERSON, R & S	16B 26	PINNOW, MARLENE K	10 9
		PAYNE, PATRICIA A	36 9	PETERSON, R ETAL	10D 28	PIONKE, CHARLES	29 13
		PAYNE, PATRICIA A	31 11				
		PAYNE, REBECCA	32 19				
		PAYNE, RICHARD M	25B 18				
		PAYNE, THOMAS F	32 19				
		PAYNES PT HOOK-SPR FISH	9D 23				

INDEX TO OWNERS

SMALL TRACT OWNERS ARE NOT SHOWN ON TOWNSHIP MAPS, HOWEVER THEY ARE KEYED BY QUARTER SECTIONS: NORTHEAST QUARTER BY A, NORTHWEST QUARTER BY B, SOUTHWEST QUARTER BY C, SOUTHEAST QUARTER BY D, THIS SHOWING GENERAL LOCATION.

Name	Sec.-Pg.	Name	Sec.-Pg.	Name	Sec.-Pg.	Name	Sec.-Pg.	Name	Sec.-Pg.
PONTOW, DANIEL	21 25	POTRAIZ, SHIRLEY D	34 13	PUCCI, CHERYL	1A 14	RADFORD, KATHRYN	8D 17	RASMUSSEN, ALICE M	25 11
PONTOW, KAREN	21 25	POTRAIZ, V & M	15A 15	PUCCI, MARY	36 25	RADIES, S & S	10B 26	RASMUSSEN, ART	36C 25
PONTOW, MARY ANN	25C 24	POTRAIZ, V JAY LLC	12 15	PUCCI, MICH	1A 14	RADIG, CONNIE	9D 16	RASMUSSEN, CARL	9A 26
PONTOW, NORMAN	25C 24	POTRAIZ, V JAY LLC	3 15	PUCCI, RAYMOND	16C 17	RADIG, D & A	22A 13	RASMUSSEN, CAROL TRUST	30 23
POPE, RONALD	13D 22	POTRAIZ, V JAY LLC	7 16	PUCCI, RUTH MARY	16C 17	RADIG, PATRICIA J	27 16	RASMUSSEN, D & K	9C 28
POPKO, JUDITH	6 22	POTRAIZ, V JAY LLC	15 15	PUCCI, WILLIAM	36 25	RADIG, RANDY	27A 16	RASMUSSEN, DARLENE	29 9
POPKO, WILLIAM F	6 22	POTRAIZ, V JAY LLC	18 16	PUCKER, CAROL	28D 14	RADIG, RICH	9D 16	RASMUSSEN, EDNA A	34 25
POPKO, WILLIAM F	31 26	POTRAIZ, V JAY LLC	10 15	PUCKER, RICH	28D 14	RADKE, THOMAS D	32C 17	RASMUSSEN, FRANCIS	30 23
POPKO, WM	6A 22	POTRAIZ, WENDY	17D 17	PUCKETT, DAVID	23C 15	RADKE, BRIAN E	35C 9	RASMUSSEN, FRANCIS TRUST	30 23
POPKO, WM	31C 26	POTSCHAUER, DEBRA	14C 13	PUCKETT, DIANE	23C 15	RADKE, BRIAN E	35 9	RASMUSSEN, G & K	12D 11
PORATH, CARL ETAL	17 28	POTSCHAUER, LOIS E	22A 13	PUFUHL, JUDY	15 9	RADKE, PAMELA J	35C 9	RASMUSSEN, HERBERT C	14 26
PORATH, E & C	16B 19	POTSCHAUER, ROGER	14C 13	PUFUHL, TIMOTHY	15 9	RADLOFF, CAROL	6 13	RASMUSSEN, JOSEPHINE M	14 26
PORATH, W	16B 23	POTTER TRUST	10C 19	PUGH, DAVID	20C 16	RADLOFF, DEBRA L	18 13	RASMUSSEN, K & M	16A 17
PORATH, WM & L	18 22	POTTER, DENNIS L	25C 24	PUGH, DOREEN	20C 16	RADLOFF, DENNIS	6 13	RASMUSSEN, L & E	9B 25
POURRETTO, W JR	18 22	POTTER, MARY E	25C 24	PULL, F & H	9C 16	RADLOFF, DENNIS M	6 13	RASMUSSEN, LAWR E	29C 17
PORSCHKE, H & F	9A 25	POUBLON, JANICE	1D 14	PULS, DONNA M	36A 24	RADLOFF, DUANE R ETAL	6 11	RASMUSSEN, LESTER	34 25
PORTER, JOHN C	32 9	POUBLON, RANDY	1D 14	PULS, GARY L	36A 24	RADLOFF, E & H TRUST	32A 26	RASMUSSEN, MARGT	36C 25
PORTER, LYLE M	9 9	POUBLON, RONALD L	4B 13	PULVER, DEBORAH	19A 13	RADLOFF, EUGENE A TRUST	32 26	RASMUSSEN, MARY JO	29C 17
PORTER, LYLE M	5B 9	POULIN, J	20C 23	PULVER, HERBERT B	19A 13	RADLOFF, EUGENE A TRUST	29 26	RASMUSSEN, R	12C 16
PORTER, TRACY H	32 9	POUND, DIANE	36A 24	PUNG, BRIAN J	12D 14	RADLOFF, HELENA A TRUST	32 26	RASMUSSEN, R & C	10D 26
PORTRAITZ, MARILYN K ETAL	1 11	POUND, RICHARD	36A 24	PUNG, MARY S MANDL	12D 14	RADLOFF, HELENA A TRUST	29 26	RASMUSSEN, RONALD T	10D 26
PORTRAITZ, ROBERT J ETAL	1 11	POWELL, ANN	16C 13	PUPEITER, ELIZ	12B 14	RADLOFF, KEVIN A TRUST	34 16	RASMUSSEN, S	17 26
PORIS, D & A	12A 28	POWELL, CAROLINE A	9 13	PUPEITER, JON	12B 14	RADLOFF, KEVIN W	31 17	RASMUSSEN, T & S	7B 14
PORIZ, M & C	21B 17	POWELL, HAL	18D 28	PUPEITER, T	12D 14	RADLOFF, KEVIN W	6 13	RASMUSSENS APPLE ACRES	18 17
POSOLSKI, J & C	12D 26	POWELL, JOHN	26 25	PURDY, GARY E	21B 26	RADLOFF, KIM M	34 16	RASPEL, A & D	24D 19
POSS, T & L	14C 25	POWELL, KAREN	18D 28	PURDY, LINDA R	21B 26	RADLOFF, KIM M	31 17	RATAJCZAK, S & P	14A 16
POSSELT & HERBST	16 19	POWELL, LESLIE A TRUST	9 13	PURDY, SHARON L	10D 19	RADLOFF, KIM M	6 13	RATCHMAN, K & P	24D 21
POSSELT, BECKY L	7 26	POWELL, THOMAS L	16C 13	PURTELL, COLLEEN	18A 21	RADLOFF, LON R	7D 14	RATES, JACQ	31C 18
POSSELT, JEFFREY R	7 26	POWERS, J & E	9A 16	PURTELL, K & B	12A 16	RADLOFF, M & D	7 13	RATES, R & J	10A 16
POSSELT, LOMA JEAN	10C 26	POWERS, JERRY	22B 22	PURTELL, K & B	15B 19	RADLOFF, M & D	12 11	RATES, R & J	36D 18
POSSELT, RAY	10C 26	POWERS, LINDA	22B 22	PURTELL, K & B	17D 17	RADLOFF, MICHAEL A	18 13	RATES, RICHARD H	31C 18
POSSELT, SHERI JO	16C 19	POWERS, M & S	12D 14	PURTELL, W & B	3B 16	RADLOFF, ROGER W TRUST	12 11	RAIH, JOHN	10B 21
POSSELT, THOS	16C 19	POWERS, R & T	27B 16	PUTNAM, DON	7B 14	RADLOFF, SHIRLEY	7 13	RAIH, MARY	10B 21
POST, DIANE M	25 15	POYGAN CON'S CLUB INC	32 19	PUTNAM, SUSAN	7B 14	RADLOFF, SHIRLEY A	19 17	RAIHER, R & S	10C 21
POST, FREDERICK J	25 15	POYGAN LAND CO	27 24	PUTNAM, DON	7B 14	RADLOFF, SHIRLEY A	30 17	RAIHER, SHARON	10C 21
POSTL, PALMER K	10 16	POYGAN LAND CO	27 24	PUTROW, M	33D 14	RADLOFF, SHIRLEY A	31 17	RATHER, ROGER A	23A 25
POTRAIZ CONCRETE PUMPING	14 16	POYGAN LAND CO	25C 24	PUTZER, ANTON J JR	7D 14	RADLOFF, SHIRLEY A	6 13	RATHSACK, J & T	12C 26
POTRAIZ, A & V	14 16	POYGAN, TOWN OF	21C 19	PUTZER, D	28B 16	RADLOFF, SHIRLEY A	1 11	RATHSACK, R TRUST	19 23
POTRAIZ, AGNES	35A 13	POYGAN, TOWN OF	26B 19	PUTZER, JOHN	29 16	RADLOFF, W & S	36D 16	RATHSACK, T SR	30B 23
POTRAIZ, B & T	28C 13	POZOLINSKI, N JR & C	29C 26	PUTZER, JOHN	29 16	RADLOFF, W & S	5A 13	RAIZMAN, DAN	36A 24
POTRAIZ, BRUCE A	27C 13	POZOLINSKI, NORM JR	29C 26	PUTZER, S	22B 15	RADLOFF, WESLEY	7 13	RAIZMAN, JERRILYN	36A 24
POTRAIZ, CAROL	11D 16	POZOLINSKI, RON	2D 28	PUTZER, S & D	23B 15	RADLOFF, WESLEY	19 17	RAU, DANIEL M	12 26
POTRAIZ, DAVID E TRUST	7C 14	PRATHER, B & T	8C 13	PUTZER, THOMAS G	7B 17	RADLOFF, WESLEY A	1 11	RAU, EMILY A	12 26
POTRAIZ, FREDK	10D 13	PRATSCH, JOHN F	16D 17	QUALLEY, A & D	18A 17	RADLOFF, WESLEY A	31 17	RAU, JEFFREY	9B 22
POTRAIZ, G	18C 24	PRATSCH, LINDA	16D 17	QUALLEY, A & D	18A 17	RADLOFF, WESLEY A	6 13	RAU, TIM S	10C 26
POTRAIZ, G & C	6A 13	PRATSCH, TIMOTHY	28A 26	QUALLEY, JOHN	21 15	RADLOFF, WESLEY A	12 11	RAUBE, R	10D 11
POTRAIZ, GERALDINE J	19 24	PRAXL, THOS J	20D 17	QUALLEY, JOHN	21 15	RADLOFF, WESLEY A	30 17	RAUGH, CAROL	25B 14
POTRAIZ, JAMES B	29 13	PRELLWITZ, CHARLES	33B 9	QUANDT, MARVIN W	36D 26	RADTKE, FAMILY LLC	13A 21	RAUGH, HARV E	25B 14
POTRAIZ, HARVEY R	22C 13	PRELLWITZ, CHARLES R	33 9	QUANDT, R & D	35C 26	RADTKE, BOB INC	2D 21	RAUGH, PEGGY	25B 14
POTRAIZ, HARVEY R	22 13	PRELLWITZ, D & M	21C 9	QUAST, MARGT	34B 18	RADTKE, BONNIE	36B 14	RAUGH, SHANE	25B 14
POTRAIZ, J & C	8C 13	PRELLWITZ, DALE	28C 9	QUAST, MARGT	34B 18	RADTKE, BONNIE	27D 13	RAUSCH, CAROL	15 11
POTRAIZ, J & L	16B 13	PRELLWITZ, DIANE M	33 9	QUELLA, B	26A 24	RADTKE, BRENDA L	31C 23	RAUSCH, CHERYL A	11 9
POTRAIZ, JAMES B	13 16	PRELLWITZ, DON	25D 26	QUELLA, BARB	9D 23	RADTKE, C	16A 21	RAUSCH, JOHN	15 11
POTRAIZ, JAMES B	7 13	PRELLWITZ, DONALD	25 26	QUELLA, JAMES P	9D 23	RADTKE, DAVID A	4 25	RAUSCH, M & J	30D 25
POTRAIZ, JAMES B	31 16	PRELLWITZ, GREGORY	18B 26	QUI, JANO, R	21B 19	RADTKE, JILL ANN	7B 17	RAUSCH, PETER J	11 9
POTRAIZ, JAMES B	34 16	PRELLWITZ, J & T	33C 9	QUICK, FAITH	35C 26	RADTKE, M	5A 26	RAY, DOR	34C 17
POTRAIZ, JAMES B	28 16	PRELLWITZ, KAREN	18B 26	QUICK, JEFFREY	35C 26	RADTKE, M	29C 24	RAY, J	3D 28
POTRAIZ, JAMES E	22 13	PRELLWITZ, KATHRYN	28C 9	QUIGLEY FARMS INC	19 21	RADTKE, MURIEL	16A 21	RAY, ROBERT L	34C 17
POTRAIZ, JAMES E	22 13	PRELLWITZ, PAT	25D 26	QUIGLEY, E & L	17 21	RADTKE, R & M	13 21	RAY, T & R	5B 22
POTRAIZ, JAMES E	22 13	PRELLWITZ, PATRICIA	25 26	QUIGLEY, E L	20B 21	RADTKE, RICHARD R	13A 21	RAYMER, MARYANN K	36D 26
POTRAIZ, JAMES E	22 13	PRELLWITZ, PATRICIA	25 26	QUIGLEY, EDWARD J	19 21	RADTKE, ROBERT R	27D 13	READER, GARY	13A 26
POTRAIZ, JAS FARMS INC	22C 13	PRESSLEY, JANE	36D 18	QUIGLEY, EDWARD J	18 21	RADTKE, ROBI	16A 21	READER, KATHLEEN	13A 26
POTRAIZ, JOHN	13A 22	PREY, DALE R	4B 13	QUIGLEY, JOHN T	28 21	RADTKE, TERESA	13A 21	REAK, D	9A 16
POTRAIZ, LEO	35A 13	PREY, J	8D 23	QUIGLEY, KATHY J	20 21	RADTKE, WM	7B 17	REANY, W	35 16
POTRAIZ, LIONEL D	11A 16	PRIBBERNOW, AGNES	13 24	QUIGLEY, L & D	17B 21	RAEH, TRUST	13 22	REBARCHIK, D	20D 16
POTRAIZ, LOIS TRUST	7C 14	PRIBBERNOW, F & D ETAL	12C 24	QUIGLEY, LEON	17B 21	RAEHL TRUST	1B 21	REBMAN, MARY M	25C 24
POTRAIZ, M	29D 13	PRIBBERNOW, W D	13D 24	QUIGLEY, MARISUE K	28 21	RAEHL, STEPHEN R	17 21	REC LLC	9A 28
POTRAIZ, MARGARET	7 13	PRIBNOW, JUD	33A 14	QUINONEZ, E & M	29C 23	RAEHL, STEPHEN R	8 21	RECKER, R & M	35D 26
POTRAIZ, MARGARET A	31 16	PRINOW, ROBT	33A 14	R & J ENTRPS OF OSKOSH	15C 13	RAEHER, C & R	11D 16	RED D MIX CONCRETE INC	5A 28
POTRAIZ, MARGARET A	34 16	PRICE, C & D	28A 18	R & R STEEL CONSTR CO	5A 28	RAETHER TRUST	25 24	REDDERSEN, T & J	27A 11
POTRAIZ, MARGARET A	13 16	PRICE, CATHY J	8C 22	R A INC	26 18	RAETHER, JOHN	1A 28	REDDIN, GEORGE	36 26
POTRAIZ, MARGARET A	28 16	PRICE, FRED'K P	8C 22	R C M ENTIS LLC	3 18	RAFFERTY, CHAS	34B 26	REDDIN, GEORGE	31 23
POTRAIZ, MARGT	13A 22	PRICE, K & P	8C 26	R L R INC	4D 28	RAFFERTY, MARY	34B 26	REDDIN, NANCY ETAL	16C 28
POTRAIZ, MARILYN	7 13	PRICE, TIMOTHY	17D 17	RAAB, TIMOTHY	6D 13	RAGUSE, DIANE	16A 28	REDDIN, ROGER C	30 26
POTRAIZ, MARILYN	25 16	PRICKETT, PETER	17C 17	RAATHS, N	10A 28	RAGUSE, GERTRUDE	25 24	REDDIN, ROGER C	16C 28
POTRAIZ, MARILYN	1A 11	PRIDE, K FARMS INC	9C 15	RAATZ, ARDEN R	31 11	RAHIN, O & D	15B 16	REDEKER, KARYN S	11B 28
POTRAIZ, MARILYN ETAL	12 11	PRIEBE, DAVID L	29A 18	RAATZ, D & D	17C 19	RAMIREZ, DIANE	23B 15	REDEMANN, E & S	16B 26
POTRAIZ, MARILYN K	3 11	PRIEBE, JANET	29A 18	RAATZ, DONNA L	31 11	RAMMER, JUD A	3D 18	REDLIN, K & J	3C 25
POTRAIZ, MARILYN K	14 11	PRIEM, FRANKLIN E	28D 18	RAATZ, M & P	10B 26	RAMMER, M & K	16A 21	REDLIN, LINDA	12A 15
POTRAIZ, MARILYN K	13 16	PRIEM, RANDY	28D 18	RAATZ, M & P	20C 26	RAMMER, THOS R	3D 18	REDLIN, P & J	29A 11
POTRAIZ, MARILYN K	21 16	PRIEST, RYAN	13A 21	RAATZ, T & L	36D 19	RAMSDEN, D G TR	16C 17	REDLIN, STANLEY L	12A 15
POTRAIZ, MARILYN K	11 11	PRINCE, C & K	5B 22	RABE, JAS	21C 17	RAMSDEN, RAY TR	16C 17	REDMOND, C & K	30C 21
POTRAIZ, MARILYN K	10 11	PRINCE, JACQUELINE ETAL	4 15	RABE, MONROE E JR & M	24D 16	RAMSEIER, LAURA	28D 18	REDMOND, M & S	6A 25
POTRAIZ, MARILYN K	12 11	PRINCIPAL INVETS LLC	1A 28	RABE, SALLY	21C 17	RAMSEIER, RALPH R	28D 18	REED INVTS LLC	24B 16
POTRAIZ, MARILYN K	24 16	PRINDLE, BEV	22D 26	RACE, EDWARD F	19 21	RAMSEY, J & L	23C 19	REED, PATRICK M	29A 18
POTRAIZ, MARVIN C	33 13	PRINDLE, ORRIN F JR	22D 26	RACE, FREDERICK E TRUST	30 21	RAND, STEVEN	31A 17	REES, D	25D 15
POTRAIZ, MARVIN C	27 13	PRINDLE, ROBERT M	22D 26	RACE, ROSEMARY N	30 21	RAND, VICKIE	31A 17	REES, J SR	29A 18
POTRAIZ, N & S	13 16	PRINGNITZ, LLOYD D	9B 28	RACINE, J	21C 17	RANDALL, CHARLES D	31B 23	REES, RAND	1A 9
POTRAIZ, NATHON C ETAL	14 16	PRISKE, J	12C 16	RACINE, JEFFREY	29D 18	RANDERSON, CATHY	14 24	REISE, CHARLES A	5B 22
POTRAIZ, P & M	33D 13	PRITZL, DAVID H	10C 19	RADANDI, KELLY	16A 16	RANDERSON, MARK	14 24	REISE, DOUGLAS	3 22
POTRAIZ, R	11D 16	PRITZL, DIANE	10C 19	RADANDI, ORVILLE H	16A 16	RANGELOFF, KAREN	36C 17	REISE, DOUGLAS F	3 22
POTRAIZ, RICHARD P	20 21	PRITZL, DOR M	9D 21	RADDAITZ, C	7D 14	RANGELOFF, L & K	35D 13	REISE, JEANNE B	3 22
POTRAIZ, RICHARD P	36 19	PRITZL, HAL A	9D 21	RADDAITZ, C	8A 16	RANGELOFF, LORENTZ	36C 17	REISE, KATH	5B 22
POTRAIZ, RITA L	20 21	PROBST, J	24C 25	RADDAITZ, D & M	30D 18	RANGIE, J & D	4C 22	REISEVILLE ASSOCIATES	4 28

INDEX TO OWNERS

SMALL TRACT OWNERS ARE NOT SHOWN ON TOWNSHIP MAPS, HOWEVER THEY ARE KEYPY BY QUARTER SECTIONS: NORTHEAST QUARTER BY A, NORTHWEST QUARTER BY B, SOUTHWEST QUARTER BY C, SOUTHEAST QUARTER BY D, THIS SHOWING GENERAL LOCATION.

Name	Sec.-Pg.	Name	Sec.-Pg.	Name	Sec.-Pg.	Name	Sec.-Pg.
S A S INVTs	24 22	SAUER, LINDA	30C 25	SCHEUREN, MARY	27B 16	SCHMIES, CHRISTINE E	28 24
S C A TISSUE NORTH AMER	16 28	SAUER, RON L	36D 26	SCHIEFFELBEIN, ARDYCE	34D 17	SCHMIRLER, KEITH	30A 18
S E I W CO	19 23	SAUER, SANDRA	27B 25	SCHIEFFELBEIN, GENE E	34D 17	SCHMITT, KATHLEEN	16B 19
S J S INTERNATIONAL	22 21	SAUER, T & C	30D 25	SCHIEFFELBEIN, GLEN C	9D 15	SCHMITT, L	12 16
S T C INC	4 28	SAUERHAMMER, GARY A	1A 24	SCHIEFFELBEIN, J & A	7B 17	SCHMITT, LAURIE	12B 16
S W PAPER INC	16C 28	SAUNDERS, T & J	5 22	SCHIEFFELBEIN, JERRY	34D 17	SCHMITT, M & K	23A 25
SABATKE, ORVILLE	31C 24	SAUNSEN, FRANK	7 13	SCHIEFFELBEIN, TINA M	19D 17	SCHMITT, ROYAL J	16B 19
SABEE ENIPS LTD PARTNERS	2 21	SAUSEN, MAVIS	7 13	SCHIEK, J SR & S	13B 14	SCHMITZ, KARYN A CHECKAI	16A 21
SABEE, J MICHAEL	11 26	SAUSEY, S B	17A 23	SCHIEK, J SR & S	28D 14	SCHMITZ, KAYE S	28B 14
SABEE, MARION	11 26	SAVAGE, J ETAL	16B 19	SCHIEK, JAMES W	20 14	SCHMITZ, NANCY A	32 15
SABEE, R	11B 21	SAVIANO, DONALD	28C 24	SCHIEK, JAS W JR	28C 14	SCHMITZ, ROBERT J	32 15
SABIN, BRIAN F	22 16	SAVIANO, LAURA	28C 24	SCHIEK, STACEY	20 14	SCHMITZ, S	15B 19
SABIN, KATHLEEN M	22 16	SAVRNIK, MICH A	17A 17	SCHIEK, STACEY	28C 14	SCHMITZER, ALEX L	3A 23
SABRE PROPERTIES	1C 28	SAWALL, EUG	18A 28	SCHIERL, MARK J	13B 28	SCHMITZER, DAVID J	12A 22
SACKETT, S & J	1D 28	SAWALL, GEORGE J	18A 13	SCHIERL, T	13B 28	SCHMITZER, M	16B 28
SACRED HEART CONG	34 17	SAWALL, MARIE	31C 18	SCHIERLAND, EVELYN	7 26	SCHMITZER, MARY A	12A 22
SADLAK, MICH	7D 14	SAWICKI, D & S	23C 21	SCHIERLAND, HOWARD	7 26	SCHMOKER, EMIL ETAL	20D 22
SADOWSKI, JEAN	16B 19	SAWICKI, JAMES ETAL	2 18	SCHIERLAND, HOWARD L	12 25	SCHMOKER, J	20C 22
SAGE, R	6B 22	SAWICKI, JAMES J	7B 14	SCHIESSL, CHRISTALYN	33A 14	SCHMOKER, J ETAL	30D 25
SAGEN, ERON	20D 14	SAWICKI, S ETAL	4D 18	SCHIESSL, JEFFERY	33A 14	SCHMOKER, JAY	30 25
SAGEN, JOS	20D 14	SAWITSKI, CHERYL L	22A 13	SCHIESSL, KAY	11A 16	SCHMOKER, JAY	25C 24
SAGER, CHERYL M	34 19	SAWITSKI, RUSSELL N	29A 17	SCHIESSL, T & S	7B 14	SCHMOKER, JAY E	20 22
SAGER, MILTON	2 26	SAWLER, J	29D 24	SCHIESSL, THOMAS N	16C 17	SCHMOKER, JAY E	20D 22
SAGER, ROBERT M	34 19	SAVLER, J	8A 16	SCHILCHER, LEONARD	24D 16	SCHMOKER, JERROLD	30 25
SAGMEISTER, DIANNE	20D 14	SAVLR, MAX W	8 9	SCHILDT, ALLEN C TRUST	8A 28	SCHMOKER, JERROLD J	20 22
SAGMEISTER, KAREN	1D 14	SAVLR, THERESA E	8 9	SCHILLING, CAROL MAE	3A 23	SCHMOKER, SUZANNE	20D 22
SAGMEISTER, RANDY	1D 14	SBARDELLA, R & M	18D 28	SCHILLING, CAROL MAE	34D 23	SCHMOKER, SUZANNE	25C 24
SAGMEISTER, STEVEN	20D 14	SCAULSE, E	32D 18	SCHILLING, J & J	8A 16	SCHMOKER, W	13C 25
SAGORAC, LEE A	10B 21	SCANLAN, M & C	36A 24	SCHILLING, PHIL JOHN	3A 23	SCHMOLESKY, JAS	10C 19
SAHL, M	14B 22	SCH 10 11	3 15	SCHIMMEL, O & J	26C 11	SCHMUDE, DEBORAH	36C 19
SAHOTSKY, JERRALD	20B 23	SCHAAF, LISA	17D 17	SCHIMMELHOLZ, CONNIE S	7 24	SCHMUDE, DIANE	30A 18
SAHOTSKY, MARY	20B 23	SCHAAP, PAUL	17D 17	SCHIMMELHOLZ, CONNIE S	9D 24	SCHMUDE, M	17A 17
SAJDAK, MARY JO	12B 22	SCHAAL, J & J	30B 23	SCHINDHELM FAM TRUST	5D 24	SCHMUDE, MARCELLA A	29 21
SAJDAK, RUDY	12B 22	SCHAALMA, LINDA	12A 16	SCHINDHELM, ANNE	5D 24	SCHMUDE, N	29A 19
SAKSCHEK, J & K	12A 16	SCHAALMA, MICH	12A 16	SCHINDHELM, ROBERT M	5D 24	SCHMUDE, NEIL	29 19
SAKSHAUG, EVELYN	16A 19	SCHACKOW, CHARLOTTE J	17 15	SCHINDLER, ROSE	1D 28	SCHMUDE, NEIL	36C 19
SAKSHAUG, RON	16A 19	SCHACKOW, GARY W	17 15	SCHINKE, J	3D 28	SCHMUDE, R	16C 17
SALADIN, B	16B 17	SCHAEFER & HEIRONIMUS	16 26	SCHINKE, JUDY	12D 26	SCHMUDE, RONNIE	30A 18
SALAS, S	32B 11	SCHAEFER, CONRAD G	33D 14	SCHLAGER, JEAN D	22D 22	SCHMUDE, RUSSELL	29 19
SALAS, SANDRA J	31 11	SCHAEFER, ETHEL	33D 14	SCHLAGEL, B & K	9D 16	SCHMUDE, RUSSELL O	29 21
SALL, B	16A 21	SCHAEFER, GERALD J	5A 9	SCHLAPMAN, WILLIAM J	16A 21	SCHMUDE, TAMMI	24A 21
SALLEE, B & E	30A 18	SCHAEFER, LINDA	8D 17	SCHLEGEL, T & M	8A 28	SCHMUDDLACH, M	21C 9
SALM, K ETAL	36A 24	SCHAEFER, MARY	20C 26	SCHLEY TRUST	29 9	SCHMUDDLACH, S & D	7D 17
SALM, BONNIE J	29 26	SCHAEFER, RICH	20C 26	SCHLICHTING, ALEXIS K	20D 17	SCHMUNK, D	11D 11
SALM, BONNIE J	24 26	SCHAEFER, ROSE MARY	5A 9	SCHLICHTING, WM L	20D 17	SCHMUNK, EDW & D	11D 11
SALM, BONNIE J	25 26	SCHAEFER, ESTHER	12B 16	SCHLIEPP, CAROL M	22 9	SCHNABL, L & J	33D 14
SALM, CHRISTOPHER	34 26	SCHAEFER, MATHIAS	12B 16	SCHLIMM, MICHAEL	15 25	SCHNASSE, E & E	16D 28
SALM, CHRISTOPHER M	34 26	SCHAEZT, JOHN	6A 13	SCHLIMM, MICHAEL	27 25	SCHNASSE, S	21B 28
SALM, D & J	28B 26	SCHAEZT, SANDRA	6A 13	SCHLIMM, N	22B 25	SCHNEEKLOTH, D & A	25C 26
SALM, J & B	24C 26	SCHAEZTZA, D & P	32B 11	SCHLINDER, PAIK ETAL	24C 24	SCHNEIDER, ALBERT B	28D 18
SALM, JAMES H	25 26	SCHAEZTZA, DENNIS	29C 11	SCHLOSSER, RICHARD H	22A 13	SCHNEIDER, ALICIA	31B 14
SALM, JAMES H	29 26	SCHAEZTZA, PAT	29C 11	SCHMAMDT, T	28 21	SCHNEIDER, B	19D 14
SALM, JAMES H	24 26	SCHAEZT, J	29B 23	SCHMELING, G	14A 22	SCHNEIDER, BECKY	6D 13
SALM, JOHN P	34 26	SCHAEFER, JOANN Y	12B 26	SCHMELING, G ETAL	23A 21	SCHNEIDER, BRIAN	20D 17
SALM, JUD	34C 26	SCHAEFER, JOS	24D 25	SCHMELING, GWENDOLYN	23 21	SCHNEIDER, C & E	31C 24
SALM, KITH	29 26	SCHAEFER, SANDRA	24D 25	SCHMELZER, C & T	6B 11	SCHNEIDER, CHARLES R	27D 13
SALM, MARY LOU	34 26	SCHAFFER, W	12B 26	SCHMEREIN, J	9A 28	SCHNEIDER, DANIEL W	24A 14
SALM, MICHAEL F	28 26	SCHAFFER, GREG L	3D 18	SCHMICK, J	19A 16	SCHNEIDER, DARLENE	4A 28
SALM, PETER	34C 26	SCHAFFER, S ETAL	26A 24	SCHMICK, JANET MARIE	8C 17	SCHNEIDER, DEBBIE	9D 22
SALM, PETER J	34 26	SCHANDLER, CAROL	9A 28	SCHMICK, KATHRYN L	3 16	SCHNEIDER, DEBRA	16C 17
SALOMON, E & P	19C 14	SCHANDLER, JOHN	9A 28	SCHMICK, L & T	9D 11	SCHNEIDER, DENNIS	16C 17
SALOMON, NORM C	17A 17	SCHANDLER, JOHN A	5 28	SCHMICK, L & T	6C 11	SCHNEIDER, DENNIS M	11C 28
SALVAGE SCRAP IND INC	19 23	SCHANKE, THOS	1D 28	SCHMICK, L & T	1D 9	SCHNEIDER, DONALD E	9 22
SALZER JR ETAL	34 9	SCHAPER, I	16C 23	SCHMICK, LARRY	8C 17	SCHNEIDER, ED JR	36A 24
SALZER SR ETAL	34 9	SCHARF R & L	14B 21	SCHMICK, LEON	26B 11	SCHNEIDER, EV	25B 26
SALZER, KAREN L	23B 21	SCHARPF GROUP INC	16D 13	SCHMICK, MARK S	3 16	SCHNEIDER, G & L	5B 22
SALZER, STEVEN	23B 21	SCHARPF, A	1D 14	SCHMICK, S & D	9A 16	SCHNEIDER, GARY D ETAL	9 22
SALZIEDER, HERBERT S	31B 18	SCHARPF, MIKE	16 13	SCHMICK, T	4A 15	SCHNEIDER, IRENE	33A 14
SALZIEDER, MARK F & K	31B 18	SCHARPF, S & J	12D 14	SCHMICK, VIOLA	3C 16	SCHNEIDER, J & J	19 24
SALZIEDER, MARY	20A 17	SCHARPF, SARAH	16 13	SCHMICK, WAYNE A	10 16	SCHNEIDER, JACK A	31B 14
SALZIEDER, NORBERT	20A 17	SCHATNER, ARNOLD R	2 16	SCHMID, D ETAL	24B 25	SCHNEIDER, JANET	24A 14
SAMP, LEROY	11C 28	SCHATNER, BARBARA A	2 16	SCHMID, ELIZ	7A 17	SCHNEIDER, K & R	30A 23
SAMP, WENDY	11C 28	SCHATZKE, T & A	29B 14	SCHMID, LINDA M	5 9	SCHNEIDER, KAREN	17D 28
SAMS, JACK	16D 11	SCHATZLE, REGINA	11B 11	SCHMID, STEVEN	7A 17	SCHNEIDER, KAREN	11C 28
SAMUEL, AUDREY	17C 22	SCHAULS, M & K	24C 21	SCHMID, WALTER R JR	31C 14	SCHNEIDER, LINDA	17B 14
SAMUEL, THOS G	34B 19	SCHAUMANN, G J TRUST	31C 25	SCHMIDL, DIANA	31B 23	SCHNEIDER, LORI	16B 17
SANCHEZ, FRANK	28B 13	SCHAUMANN, G TRUST	36D 24	SCHMIDL, EMIL H JR	4C 23	SCHNEIDER, MICH	4A 28
SANCHEZ, FRANK C	21A 16	SCHAUMANN, J TRUST	31C 25	SCHMIDL, GREG	31B 23	SCHNEIDER, PAMELA	27D 13
SANCHEZ, GUADALUPE	20D 17	SCHAUMANN, J TRUST	36D 24	SCHMIDL, N	6B 25	SCHNEIDER, PEARL	25B 26
SANCHEZ, SHARI	28B 13	SCHIFF, GLEN D	28C 24	SCHMIDT & SMOLAREK	23 19	SCHNEIDER, R	30D 18
SANDRETTO, M	26 26	SCHIFF, MARIE	28C 24	SCHMIDT, C & A	20D 26	SCHNEIDER, R & T	30A 17
SANITARY DIST 4	9B 28	SCHIEFFLER, J & A	9C 23	SCHMIDT, D & M	36D 24	SCHNEIDER, RICH	3C 18
SANITARY DIST 4	10A 28	SCHIEFFLER, MARGT	30A 23	SCHMIDT, EDW	13B 28	SCHNEIDER, ROBERT J	20D 17
SANITARY DIST 4	1C 28	SCHIEDER, T & M	24B 19	SCHMIDT, EUG	11A 18	SCHNEIDER, ROBERT T	17B 14
SANITARY DIST 4	18D 28	SCHIEPLINFLUG, MARIAN	17C 17	SCHMIDT, EUNICE M	26 26	SCHNEIDER, SHERRIE	20D 17
SANITARY DIST NO 4	13A 28	SCHIBLINGER, A	17D 17	SCHMIDT, GALE A	2A 26	SCHNEIDER, SUSAN	20C 17
SANTIAGO, W & L	29D 11	SCHILL, T	8C 13	SCHMIDT, GLEN R	2A 26	SCHNEIDER, THOS	6D 13
SANTIKYU, P	6B 25	SCHILL, T & K	36D 19	SCHMIDT, H	35A 15	SCHNEIDER, TODD	16B 17
SARGENT, DUANE R	31C 23	SCHILLER, ARTHUR D	1B 14	SCHMIDT, H	11A 28	SCHNEIDER, WARREN D	30D 14
SARGENT, LORI	31C 23	SCHIND, CONNIE	1A 28	SCHMIDT, H	24B 25	SCHNEIDEWEND, M	29D 23
SARGENT, ROBI	8A 23	SCHIND, KIRK	1A 28	SCHMIDT, HERBERT	23B 21	SCHNELL, CLARENCE A	12 14
SARNOWSKI, JOHN G	36D 26	SCHENDEL, D	21C 9	SCHMIDT, I ETAL	7C 24	SCHNETTLER, PATI	23C 26
SARNOWSKI, LINDA L	36D 26	SCHENDEL, D	11C 19	SCHMIDT, J	29B 17	SCHNETTLER, WM	23C 26
SASSE, A ETAL	32 24	SCHENIDER, PAT	3C 18	SCHMIDT, J	23C 26	SCHNIER, RONALD R	9C 17
SASSE, A ETAL	32B 24	SCHEPS, DEBRA	16B 9	SCHMIDT, J	13B 16	SCHNYDER, R	36B 18
SASSE, ANGELA N	29 24	SCHEPS, STEVEN	16B 9	SCHMIDT, JOHN CLAIR	20C 26	SCHOELZEL, T & K	20 9
SASSE, DENNIS P	26A 25	SCHERER, C	12D 28	SCHMIDT, K & D	18D 28	SCHOEN, D	36D 18
SASSE, JOHN	29 24	SCHERER, CYNTHIA	18 22	SCHMIDT, KEVIN G	27A 9	SCHOENAUER, L JR & S	20 17
SASSE, LORI J	26A 25	SCHERER, DAVID J	14 16	SCHMIDT, LINDA	2A 26	SCHOENAUER, LEROY W	20C 17
SATCOM LLC	18B 13	SCHERER, JEFFREY	30D 17	SCHMIDT, LISA	13C 25	SCHOENAUER, LEROY W	3 16
SATERGREN, M ETAL	35B 16	SCHERER, JOSEPH M	34B 18	SCHMIDT, MARY ELLEN	13B 28	SCHOENAUER, LEROY W JR	20B 17
SATTERSTRUM, E & L	31B 16	SCHERER, SARA	34B 18	SCHMIDT, P	20C 26	SCHOENAUER, PAT L	20C 17
SAUBY, DONNA MARGT	2C 26	SCHERER, THOMAS	18 22	SCHMIDT, P & L	7D 17	SCHOENAUER, PATRICIA L	3 16
SAUBY, GARY LEE	2C 26	SCHERR, GER	12D 16	SCHMIDT, PAT	23B 21	SCHOENAUER, SUSAN	20B 17
SAUER, B	14A 24	SCHETT, DONNA M	30 14	SCHMIDT, PEGGY L	10 24	SCHOENBERGER, BRUCE	16A 17
SAUER, CONNIE L	36B 26	SCHETT, M FREIGHT SALE	29B 18	SCHMIDT, R & J	16A 28	SCHOENBERGER, CHERYL	26D 11
SAUER, GER N	36B 26	SCHETT, M FREIGHT SALES	24 22	SCHMIDT, R & J	16B 19	SCHOENBERGER, GARY	26D 11
SAUER, J & L	25D 24	SCHIELL, MEVLIN J	19B 23	SCHMIDT, STEVEN	5B 22	SCHOENFELD, DOUG J	6D 13
SAUER, JAS	30C 25	SCHUEUR, W	7A 28	SCHMIDT, SUSAN	5B 22	SCHOENFELD, SHEILA	6D 13
SAUER, JOHN	27B 25	SCHUEREN, DAN	27B 16	SCHMIDEL, J & K	32B 17	SCHOENHERR, R JR	5D 28
SAUER, KATHLEEN	36D 26					SCHOENI, K & M	24D 15

INDEX TO OWNERS
SMALL TRACT OWNERS ARE NOT SHOWN ON TOWNSHIP MAPS, HOWEVER THEY ARE KEYED BY QUARTER SECTIONS: NORTHEAST QUARTER BY A,
 NORTHWEST QUARTER BY B, SOUTHWEST QUARTER BY C, SOUTHEAST QUARTER BY D, THIS SHOWING GENERAL LOCATION.

Name	Sec.-Pg.	Name	Sec.-Pg.	Name	Sec.-Pg.	Name	Sec.-Pg.
SWEETMAN, DAVID	17D 28	TEMLIN, JILL A	13 19	THORNE, ROBERT A	13A 26	TOHN, J	21C 14
SWEETMAN, JUD M	17D 28	TEMLIN, RICHARD L	13 19	THORNTON, E	34B 25	TONN, M & L	20D 21
SWEETING, ALLAN N	29A 18	TEN BRINK, SAML	27C 18	THORP, G	13A 16	TOPPER, JOHN D	29D 11
SWEETING, J & V	29A 18	TEN BRINK, SHERRY	27C 18	THORPE, H	18C 23	TOPPER, NANCY L	29D 11
SWEETING, S & K	28D 16	TENUT, BETTY	21A 19	THORPE, T	24C 25	TORNOW, D	27C 11
SWEITZER, GAIL	36A 24	TEPLOT, DUANE	19A 23	THORSON, GER	36D 18	TORSRUD, MILD	16A 23
SWEITZER, ROBT	36A 24	TERCHA, M	22A 13	THORSON, GERALD	29A 11	TORSRUD, MILD	9D 23
SWENSON, BEATRICE	7D 22	TERESINSKI, DEAN J	19A 22	THORSON, LUANNE	29A 11	TOSON, KENNETH R	17C 17
SWENSON, R & V	19A 24	TERHORST, ELMER	36D 18	THORSON, RUSS	16A 26	TOIH, J ETAL	18A 14
SWIENCICKI, J & P	17C 19	TERHORST, ELMER	36A 18	THORSON, T & S	30B 18	TOUCHET, J & M	33A 14
SWIERTZ, T & J	29C 23	TERIO, R & S	24D 25	THORVRE, CHAS G	23A 25	TOUCHMARK	3 28
SWIFT TRANS CO INC	4A 28	TERRY, D	21C 23	THORVRE, DIXIE A	23A 25	TOUSEY, JANICE	4C 25
SWINFORD, C & R	3D 26	TERZYNSKI, J & E	24C 14	THORVRE, RICH	23C 15	TOUSEY, RICH	4C 25
SWIONTEK, B	9D 23	TESCH, ARLIN	17D 28	THRESHER, JOANNE	18A 14	TOVAR, DAVID	8C 22
SWOBODA, R & J	25D 26	TESCH, AUDREY	3D 21	THULL, E & D	16 15	TOWN HALL	16C 9
SYNKELMA, S & K	11C 19	TESCH, DAVID A	25B 18	HULL, GREGORY A	23B 21	TOWN OF NEPEUSKUN	16C 9
SYRING DEVELOPMENT LTD	16B 28	TESCH, DOLORES	17D 28	HULL, LUANN	23B 21	TOWN OF POYGAN	18D 19
SYRING DEVELOPMENT LTD	10A 28	TESCH, HERBERT O	17A 17	HUMS, AARON	31 26	TOWNSEID, J & S	18A 14
SYRING, DEV'T LTD	2A 28	TESCH, K & D	3D 26	HUMS, AARON L	36 25	TTRAAS, S	7C 28
SYRING, J	13 25	TESCH, KAREN	17A 17	HUMS, ALVIN	32B 24	TRABOLD, D	23B 15
SYRING, J & L	25C 25	TESCH, MAGDALENE V	7 25	HUMS, AUDREY	32B 24	TRABOLD, DENNIS	23 15
SYRING, M	23A 25	TESCH, PAT J	25B 18	HUMS, CHESTER A	19 16	TRABOLD, RAYMOND	23 15
SYSTEM CAP RL PROP CORP	8B 28	TESCH, PERYC S	7 25	HUMS, CHIEF	36 15	TRACHTA, JUD A	24B 25
SZABO, S & G	20D 17	TESCH, R & J	12D 26	HUMS, E & S	26D 15	TRACHTA, RUSS T	24B 25
SZEP, CATH	22D 16	TESKE, R & J	36D 11	HUMS, LOUISE	5 13	TRACK, LUCILLE C	1B 22
SZEP, ELMER	22D 16	TEITZKE, ALLEN A	17C 15	HUMS, LOUISE	36 15	TRAPP, DEBRA	22D 11
SZEP, R & C	22D 16	TEITZKE, ALLEN A	18 15	HUMS, LOUISE A	30 16	TRAPP, G	22A 11
SZEP, RICH	22D 16	TEITZKE, DOROTHY TRUST	18 15	HUMS, MARGARET	31 26	TRAPP, G & N	22A 11
SZEP, RICHARD T	28 16	TEITZKE, H	18B 15	HUMS, MARGARET R	36 25	TRAPP, KEITH G	22D 11
SZEP, RICHARD T	22 16	TEITZKE, H & T	18C 15	HUMS, ROGER L	32 16	TRAPP, M	22A 11
SZEP, RICHARD T	27 16	TEITZKE, HERBERT L	18 15	HUMS, ROGER L	36 15	TRAXLER, D	30 17
SZOZDA, DAN P	12D 28	TEITZKE, HERBERT L ETAL	18 15	HUMS, ROGER L	26 15	TRAXLER, LEE	3B 15
		TEITZKE, JUDY	17C 15	HUMS, ROGER L	20 9	TRAXLER, LEE P	3 15
		TEITZKE, JUDY A	18 15	HUMS, S & T	30A 16	TRAXLER, M	30A 17
		TEITZKE, NORMAN TRUST	18 15	HUMS, SUSAN M	36 15	TRAXLER, MARK A	30 17
		TEITZLAFF, ROBERTA	32C 9	HUMS, SUSAN M	20 9	TRAXLER, MAYNARD J	26C 16
		TEITZLAFF, W & S	27D 15	HUMS, SUSAN M	26 15	TRAXLER, P	2C 15
		TEWS, C & P	3C 25	HURBER, ROBT	15D 26	TRAXLER, S & B	6B 15
		TEWS, DOR	25D 24	HURK, ANN	31A 14	TRAXLER, STAN D & B	10C 16
		TEWS, DOR	36A 24	THURK, GRETCHEEN	24B 25	TRAXLER, T & B	28B 15
		TEWS, J	36A 24	THURK, R	29D 26	TRAXLER, THOMAS	15B 16
		TEWS, LAWRENCE	24C 15	THURK, RONALD	8 25	TREBIATOWSKI, L	12C 21
		TEWS, RICHARD	36A 24	THURK, RONALD W	17 25	TREBIATOWSKI, LUCILLE M	14 11
		TEWS, ROSEANN	36A 24	THURK, RONALD W	9B 25	TREBIATOWSKI, NORBERT J	14 11
		TEWS, VIVIAN J	15 9	THURK, TERRY	31A 14	TRECCANI, ART	18A 28
		THAO, L	8C 23	THURK, WILLIAM H	13 24	TRECCANI, JACQUELYNN	18A 28
		THAO, W & S	8C 23	THURK, WILLIAM H	17B 25	TREICHEL, EUG	17A 17
		THAYER, D & C	19A 14	THURWATCHER, D & J TRUST	7C 14	TREICHEL, JULIE	17A 17
		THEABO, CINDY	29A 18	THYSSEN, JEAN M	7C 26	TRELEVEN, DAVID L	18 16
		THEABO, STEPH	29A 18	THYSSEN, ROBT J	7C 26	TRELEVEN, SHIRLEY M	18 16
		THEARLE, IRENE R	20D 23	TICE, LAWRENCE C	18 16	TREMBLY, BARB TRUST	7C 14
		THEBERT, P	28 26	TICHONCHIK, PAUL A	1 11	TREMBLY, DENNIS TRUST	7C 14
		THEDE, L & S TRUST	5D 26	TIEDT, JOHN	23D 26	TREMEL, K & C	29D 18
		THEIL, DAWN M	19 11	TIEDT, PAT	23D 26	TREPTOW, BEIT A	23 16
		THEIL, THOMAS L	19 11	TIERNEY, L	35C 15	TREPTOW, LANCE R	23 16
		THEIN, K & M	19B 22	TIGERT, DAVID W	35 13	TREU, J	33C 13
		THEIN, S	17A 23	TIGERT, DONALD R	35 13	TREU, KATHERINE TRUST	33 13
		THEISEN, E	29 25	TIGERT, GALE A	16 13	TREU, PAULA J	7 15
		THEISEN, TIMOTHY	22C 19	TIGERT, JAMES R	16 13	TREU, PAULA J	18 15
		THERN, C & D	18D 26	TIGERT, LORA L	29C 17	TREU, TERRY T	7 15
		THEL, BARB	16B 19	TIGERT, MARGARET	16 13	TREU, TERRY T	18 15
		THEL, DONALD M	9B 28	TIGERT, ROBT E	15D 13	TREWYN, GEORGE H	7C 14
		THEL, G	10C 19	TIGERT, WOLGA A	21 13	TREWYN, J	20D 23
		THEL, GILBERT JR	12 19	TIGHE, KEN	26C 9	TRIPLE-S INC	16B 28
		THEL, HAZEL TR	12 19	TIGHE, MICH	26C 9	TRIT, ANIH	8A 16
		THEL, JAS	16B 19	TIGHE, PAIK	26C 9	TRIT, CONNIE L	1 15
		THEL, N	5E 25	TILLMAN, M & S	30A 23	TRIT, CYNTHIA B TRUST	29B 11
		THEL, R	29 18	TIME WARNER ENTRINMNT	9B 23	TRIT, D & J	25D 15
		THELMAN, CAROL	18A 14	TIMM, DANLEE E	26D 9	TRIT, D & J	28A 11
		THELMAN, LEROY F	18A 14	TIMM, J & W	8 22	TRIT, DONALD M	25D 15
		THEM, M & T	29A 9	TIMME, JEANETTE	6D 28	TRIT, FERN A	26 19
		THENDEL, D TRUST	11C 28	TIMM, P & L	24 15	TRIT, FERN A	28C 19
		THIMKE, ADA	26B 13	TIMM, PAUL H	30A 18	TRIT, GARY	14C 21
		THIMKE, WM	26B 13	TIMM, R & C	20B 22	TRIT, HARLAND G	33 19
		THIRY, S & M	22C 22	TIMM, R & R	7A 28	TRIT, HARLAND G	26 19
		THOMA, DARRELL	12B 16	TIMM, WILLIS H	6D 28	TRIT, J & L	1D 15
		THOMA, JUD	12B 16	TIMMERMAN, A	36C 19	TRIT, JAMES H JR	1A 15
		THOMA, P	7 15	TINUS, MARGARETE	17D 21	TRIT, JAMES H JR	1 15
		THOMA, R	21C 17	TIPLER, CAROL	4 22	TRIT, JAMES JR	12 15
		THOMACK, A	11A 15	TIPLER, GEO	5D 22	TRIT, JUDY MAE	34 19
		THOMAS, A & C	13C 25	TIPLER, GEORGE A	33 26	TRIT, KEN	11C 21
		THOMAS, CAROL	30A 14	TIPLER, GEORGE	5 22	TRIT, LARRY J	1 15
		THOMAS, CAROL A	20D 14	TIPLER, VERA	5 22	TRIT, LENORA M	12 15
		THOMAS, DANIEL M	28 13	TIPEY, D & K	9B 23	TRIT, M	26D 19
		THOMAS, DONNA J	21 13	TIPER, T	22C 16	TRIT, MARK S	27C 18
		THOMAS, H	15A 13	TIPER, VERA	9B 23	TRIT, ORVILLE D	13C 22
		THOMAS, JAMES P	23A 16	TIPER, VERA	9B 23	TRIT, PAULA	28C 15
		THOMAS, JOHN J	20D 14	TIPPER, W & C	16B 17	TRIT, PAULA	18C 16
		THOMAS, JOYCE	23A 16	TIPPER, W & C	16B 17	TRIT, ROBT D	26 19
		THOMAS, KENNETH J	30A 14	TOMAHAWK LAND CO	11 22	TRIT, ROBT D	26C 19
		THOMAS, PERRY	7A 24	TOMAHAWK LAND CO	24 22	TRIT, SANDRA A	11C 21
		THOMAS, RYAN J	15 19	TOMARAS, DEAN H	9D 15	TRIT, SANDRA A	33 19
		THOMAS, VICKI A	28 13	TOMASEK, W & L	31A 21	TRIT, T & P	5 9
		THOMPSON, GILBERT D	19 15	TOMPKINS, D ETAL	30D 18	TRIT, TERESE	8A 16
		THOMPSON, J & J	15 25	TOMSOVIC, CHAS	36A 19	TRIT, THOMAS E	28C 15
		THOMPSON, JAMES E	10 26	TOMSOVIC, MARGERY	36A 19	TRIT, TINA R	22 19
		THOMPSON, JUNE	24B 25			TRUCHINSKI, LEONARD	2 9
		THOMPSON, M & M	3A 23			TROBER, J III & P	7A 28
		THOMPSON, MARY A	24B 25			TROBER, JR & B	13D 25
		THOMPSON, P & L	10B 26			TRUCHINSKI, BEA	31B 23
		THOMPSON, ROBERT L	19A 23			TRUCHINSKI, STEVEN W	31B 23
		THOMPSON, S	3C 23			TRUE, DONOVAN B	21B 14
		THOMPSON, TAMMY	30C 23			TRUE-DAVIS, B	19C 23
		THOMPSON, T	34A 15			TRUMMER, L	9D 23
		THOMSON TURF LLC	5A 24			TRUTTMANN, D	9B 24
		THOMSON, J & G	19 24			TRUYMAN, D	27B 16
		THOMSON, LILLIAN L TRUST	16C 14			TSAL, D	17 19
		THON, C & V	20C 14			TUCHSCHERER, BARB	24A 14
		THON, KAREN L	20C 14				
		THORNE, KAREN M	13 26				
		THORNE, R & K	13A 26				

INDEX TO OWNERS

SMALL TRACT OWNERS ARE NOT SHOWN ON TOWNSHIP MAPS, HOWEVER THEY ARE KEYED BY QUARTER SECTIONS: NORTHEAST QUARTER BY A, NORTHWEST QUARTER BY B, SOUTHWEST QUARTER BY C, SOUTHEAST QUARTER BY D, THIS SHOWING GENERAL LOCATION.

Name	Sec.-Pg.	Name	Sec.-Pg.	Name	Sec.-Pg.	Name	Sec.-Pg.
WOJESKI, WALTER E TRUST	2 21	WYER, M	32B 11	ZEHREN, R & C	11C 28	ZIMMER, M & P	32A 16
WOJESKI, WALTER E TRUST	35 25	WYER, MARY L	31 11	ZEINERT STEVEN L	10A 21	ZIMMERMAN, B	22B 21
WOJAHN, CATH	17C 17	WYDEWOOD BAPTIST CH	20A 17	ZEINERT, B	19B 26	ZIMMERMAN, B & M	22B 21
WOJAHN, D & G	34 25	WYMAN, DONEL SR	28D 18	ZEINERT, CARL W	26 26	ZIMMERMAN, D & G TRUST	15A 11
WOJAHN, DENNIS R	19A 14	WYMAN, T & B	13D 25	ZEINERT, DAWN	23A 25	ZIMMERMAN, DAVID	7B 13
WOJAHN, HOWARD	22 25			ZEINERT, DONALD J	14 22	ZIMMERMAN, DAVID C	10 25
WOJAHN, HOWARD J	28 25	Y		ZEINERT, H & C	14D 25	ZIMMERMAN, DELANO E	16 23
WOJAHN, J	11A 13	Y S INC	11 28	ZEINERT, ISABELLE	15B 15	ZIMMERMAN, ELMER A	28A 21
WOJAHN, LINDA	19A 14	YAEGER, G	17A 17	ZEINERT, J A	1A 26	ZIMMERMAN, ESTHER L	10 25
WOJAHN, PATRICIA A	35D 26	YAEGER, T & S	10C 26	ZEINERT, JOEY	23A 25	ZIMMERMAN, NANCY	16 23
WOJAHN, TERRANCE	17C 17	YAEGER, TIMOTHY W	23A 25	ZEINERT, K & C	23A 25	ZIMMERMAN, ROBT	29D 11
WOJAHN, TEXAN	35D 26	YAESO, SHERIDAH	2 26	ZEINERT, KARLA S	27 25	ZIMMERMAN, SHARON	7B 13
WOJAHN, W & M	29D 11	YAH, PHIL	28B 9	ZEINERT, LAURA	10A 21	ZINECKER, MARY	16A 21
WOJCIECHOWSKI, D	7C 16	YAKES, C & G	29B 17	ZEINERT, LEONARD W	18A 26	ZINECKER, MICHAEL C	16A 21
WOKOSIN, D & D	11A 16	YANACEK, MICH R	26D 16	ZEINERT, MARY ANN	14 22	ZINK, BEV	29B 17
WOKOSIN, DON	7B 17	YANCY, MARY	26A 11	ZEINERT, PATSY	8C 28	ZINK, DAVID W	29B 17
WOKOSIN, DONNA	7B 17	YANG LOR, T & M	29D 18	ZEINERT, R	13C 25	ZINK, DONALD L	18 15
WOLDT, F	6 23	YANG, T & L	13B 28	ZEINERT, R	23D 25	ZINK, E	19 15
WOLDT, GEO	30A 18	YANKE, KAY	23C 13	ZEINERT, TIMOTHY C	27 25	ZINK, ELIZABETH M	22B 19
WOLDT, RICHARD H	20D 17	YANKE, MARK	23C 13	ZEININGER, RICH W II	12D 22	ZINK, ELLA	17B 15
WOLDT, RUTH	30A 18	YANKO, E	26D 11	ZELINGOW, CAROL	27D 16	ZINK, GERALD	17 15
WOLF RIVER TOWN OF	8A 24	YANI, D	2A 18	ZELHOFFER TRUST	16B 17	ZINK, GERALD O	17 15
WOLF RIVER TWP	13D 24	YAPP, KATHLEEN	34C 17	ZELHOFFER, FRANKLIN A	16B 17	ZINK, GERALD O	18 15
WOLF RIVER, TOWN OF	28B 24	YAPP, THOMAS R	34C 17	ZELHOFFER, HAROLD F	16B 17	ZINK, J & E	23A 16
WOLF RIVER, TOWN OF	4B 24	YAROCH, MARY	29 21	ZELHOFFER, NANCY	16B 17	ZINK, K & A	1C 21
WOLF RUN ENTPS	23 24	YATES, A & L	23 19	ZELHOFFER, R ETAL	8 17	ZINK, L	5 9
WOLF, DEANNA TRUST	1B 22	YEARWOOD, CHRISTOPHER	25B 11	ZELHOFFER, RAYMOND J	16B 17	ZINK, YVONNE M	18 15
WOLF, J & J	30B 23	YEARWOOD, JACK	11C 11	ZELHOFFER, ROMAN C	16B 17	ZIOLKOWSKI, T J & L	24A 22
WOLF, MAX G TRUST	1B 22	YEARWOOD, RAY L	25B 11	ZELLER, D & K	13D 25	ZION EV LUTH	29C 14
WOLF, P & C	13A 14	YESSE, J	5D 24	ZELLER, FRANCIS JR	5 22	ZION EVAN LUTH CHURCH	35A 16
WOLF, RICH C	32B 11	YINGLING, GER S	36D 24	ZELLER, FRANCIS JR	4 22	ZIRBEL, DENNIS	29B 17
WOLFE, D	36 21	YINGLING, MICH S	36D 24	ZELLER, J & T	4 22	ZIRBEL, LAURA	29B 17
WOLFE, J & J	25D 26	YODER, L & E	17D 13	ZELLER, JOHN	33 26	ZITZELBERGER, JAMES N	29 14
WOLFE, JAS A	4A 28	YODER, PERRY SONS INC	17 13	ZELLER, JOHN H	4 22	ZITZELBERGER, JAMES N	30 14
WOLFE, MILD	4D 26	YODER, RON D	17C 13	ZELLER, SHIRLEY	4 22	ZOIDWORKS LLC	8C 17
WOLFE, ROBERT R	16A 19	YODER, R & K	17C 13	ZELLER, SHIRLEY	5 22	ZOLKOSKE, JOS	20B 23
WOLFF, DAWN M	24B 14	YODER, SYLVESTER J	3 26	ZELLER, TERRY	33 26	ZOLKOSKE, PATSY	20B 23
WOLFF, JOYCE K	4A 22	YOKOM, M & W	12D 14	ZELLMER, BARBARA A	12 21	ZOLKOWSKI, DAVID	32C 26
WOLFF, RAND	3B 22	YONKE, C & P	35A 15	ZELLMER, C	19A 17	ZOLKOWSKI, SUSAN	32C 26
WOLFF, RANDALL	3 22	YOST, BETTY	5 16	ZELLMER, C	13B 16	ZOLP, M & J	19D 26
WOLFF, RANDALL W	2 22	YOST, BETTY J	33 21	ZELLMER, DAVID	25C 24	ZORNOW, L	11C 28
WOLFF, RANDALL W	4A 22	YOST, ELIZABETH J	32 21	ZELLMER, GARY	25C 24	ZOUSKI, DAVID D	35B 15
WOLFF, RAY A	24B 14	YOST, J & J	3 16	ZELLMER, JOHN	20C 23	ZOUSKI, NOREEN	35B 15
WOLFF, ROBERT N	19 21	YOST, JENNIFER	32 21	ZELLMER, M	24 24	ZOUSKI, NOREEN C	35 15
WOLFF, ROLAND	3 22	YOST, JOHN G	5 16	ZELLMER, MARION H	19 25	ZRH, PARTNERSHIP	16D 17
WOLFF, ROLAND W	2 22	YOST, JOHN G	33 21	ZELLMER, MARION TRUST	31C 25	ZUEHLKE, ALBERT L	23A 25
WOLFF, ROLAND W TRUST	3 22	YOST, JOHN G III	32 21	ZELLMER, RANDIE	20C 23	ZUEHLKE, BONNIE ETAL	28 19
WOLFGRAM, CLARENCE J	13B 28	YOST, JOHN G JR	32 21	ZELMNER TRUST	31 14	ZUEHLKE, D & C	34 19
WOLFGRAM, J	2D 18	YOST, M	35C 26	ZELLNER, J & S	2D 13	ZUEHLKE, FLOR	13B 28
WOLFGRAM, MARCELINE	30C 18	YOST, PAUL & E	3D 21	ZELLNER, JAMES E	2D 13	ZUEHLKE, PATSY	23A 25
WOLFGRAM, OSCAR	30C 18	YOUNG, D	33D 14	ZELNER, P	23 19	ZUEHLKE, STEPHEN ETAL	28 19
WOLFGRAM, RICHARD C	7B 17	YOUNG, J & Y	30D 18	ZEMBROWSKI, LEO	16B 21	ZUELKE, GARY	5 24
WOLFORD, M	35 13	YOUNG, JEFFREY	14D 22	ZENKE, DENNIS	28D 25	ZUELKE, IRVING	12B 16
WOLFPRATH, S ETAL	26A 24	YOUNG, KENNETH H	16B 23	ZENKE, PAULA	28D 25	ZUELKE, MARJ	12B 16
WOLLER, J	33D 14	YOUNG, RUSS PROPERTIES	23D 22	ZENKLO, CHAS	30A 18	ZUELZKE, CAROL A	36D 24
WOLLERMAN, CHRIS	7D 22	YOUNG, STEVEN & B	13B 28	ZENMLO, MARY	30A 18	ZUELZKE, JOHN E JR	36D 24
WOLLERMAN, JAMES C	7D 22	YOUNG, THOS	13A 9	ZEMLOCK, SHANE C	19B 23	ZUKAS, PETER	18D 24
WOLOSEK, M & S	3 21	YOUNGBAUER, ALOIS JR	33C 15	ZEMLOCK, WARREN C	1B 22	ZULEGER, DAN	26B 25
WOLRABE, GER	9D 24	YOUNGBAUER, DANIEL J	33 15	ZENKE, W & S	18 24	ZULEGER, FLOYD G	30A 23
WOLRABE, JAS	9D 24	YOUNGBAUER, ERIC L	20D 14	ZENKER, DAVID	17A 23	ZULEGER, MARY	26B 25
WOLTER, F & M	3B 23	YOUNGBAUER, JEAN	33C 15	ZENKER, MARY	17A 23	ZULEGER, ROY	31A 26
WOLTERS, SANDRA	18A 28	YOUNGBAUER, JODY	20D 14	ZENTGRAF, R	35A 16	ZUNKER, DAVID	30A 18
WOOD, GEO D	12A 16	YOUTH SPORTS INC	11B 28	ZENTGRAF, RICHARD F	34 16	ZUNKER, DAVID	26A 18
WOOD, IRENE A	12A 16	YURK, WALTER	29B 18	ZENTNER, AMY	28 13	ZUNKER, MARY ANN	30A 18
WOODS, JOHN R	3B 21			ZENTNER, ARLENE M	26 13	ZUPANC, J	11A 16
WOODWARD COMM INC	12D 28			ZENTNER, D	30D 14	ZWICKY, D & W	14C 13
WOOLMAN, W & L	24D 16			ZENTNER, DAVID	28 13	ZWICKY, DARYL L	14C 22
WOPAT, R & R TRUST	16A 19			ZENTNER, JOAN	25C 14	ZWICKY, HELEN L TRUST	14 22
WORM, K & L	28C 25			ZENTNER, L & J	32A 18	ZWICKY, HELEN L TRUST	13 22
WORM, WENDY	30A 18	Z		ZENTNER, LESLIE G TRUST	36 14	ZWICKY, KATHLEEN	14C 22
WORM, WILLIAM A	30A 18	ZABEL, THEODORE J ETAL	29 18	ZENTNER, PHYLLIS	36B 14	ZWICKY, KENNETH D	29B 14
WOYASK, R	12 11	ZAC INVEST CORP	17 28	ZENTNER, ROBERT H	36B 14	ZWICKY, ORVILLE D TRUST	14 22
WRASE, T & B	3C 26	ZACHE, ROBERT W	32 9	ZENTNER, ROGER	25C 14	ZWICKY, ORVILLE D TRUST	13 22
WRCHOTA, SUSAN B	36 19	ZACHER, LEROY L	29A 18	ZEPICZYK, RAPHAEL L	31D 14	ZWICKY, SANDRA D	23 13
WRCHOTA, THOMAS W	36 19	ZACHER, MARLENE	29A 18	ZERNIA, FRED F	10C 19	ZWICKY, SANDRA D	14 13
WREGE, M & J	29A 17	ZAHN, GARY W	34 11	ZERNZACH, J & L	24A 14	ZWICKY, W & S	15A 13
WRESCH, W & S	12D 14	ZAHN, JODY R	34 11	ZERNZACH, LANCE E	7C 14	ZWICKY, WILLIAM A	13 14
WRIGHT, LEON	24 15	ZAK, TODD	30A 18	ZERNZACH, LOUIS G	7C 14	ZWICKY, WILLIAM A	23 13
WRIGHT, NORMAN A	31B 23	ZAMZOW, FREDERICK C	30 9	ZERNZACH, TERRI	7C 14	ZWICKY, WILLIAM A	14 13
WRIGHT, R & L	21 19	ZAMZOW, KAY E	27A 18	ZERNZACH, JAMES	29B 18	ZWIERS, LAWR A	12D 26
WRIGHT, R & T	19B 15	ZANDER, D & S	29A 18	ZICK, DOR	26C 16	ZWIERS, MARY L	12D 26
WRIGHT, S	1C 21	ZANDER, R & T	16A 26				
WRIGHT, STEPHANIE	33 21	ZANDER, S & D	32B 14	ZIEBARTH, ANN L	19 24		
WRIGHT, T	8D 28	ZANDERS, MARK	36A 26	ZIEBARTH, DOUGLAS	19 24		
WRIGHT, THOMAS E JR	33 21	ZANTO, E	21D 19	ZIEBARTH, FENTON E	19 24		
WRIGHT, TONYA	24 15	ZANZIG, JAS	9D 21	ZIEBELL, ALBERT J	17B 14		
WRIGHTMAN, S	10C 19	ZANZIG, JOYCE	9D 21	ZIEBELL, E & S	8C 17		
WRUCK, E	14D 25	ZARETZKE, DEAN J	9 26	ZIEBELL, LORETTA	29A 18		
WUCKI, PATRICIA	32 21	ZARETZKE, GINA M	9 26	ZIEBELL, NEIL O	29A 18		
WUCKI, WALTER	32 21	ZARLING, BARBARA J	16 15	ZIEBELL, RICHARD L	26C 16		
WUEST, KATHLEEN S	15 13	ZARLING, D B & L	17A 15	ZIEGENHAGEN, B	18A 14		
WUEST, LOUIS L	15 13	ZARLING, DEBRA	1C 26	ZIEGENHAGEN, DANIEL R	19 17		
WUEST, MARY	30C 13	ZARLING, DONALD O	16 15	ZIEGENHAGEN, R	19A 17		
WUEST, RICHARD G	30C 13	ZARLING, F	3C 22	ZIEGENHAGEN, ROBERT E	20 17		
WULGAERT, E & S	30C 25	ZARLING, FELICITAS	7B 23	ZIELINSKI, PAMELA	31B 23		
WULGAERT, EDWARD H	25 24	ZARLING, GERARD	7B 23	ZIELINSKI, TERRY L	31B 23		
WULGAERT, L	36D 24	ZARLING, JEFFREY	1C 26	ZIEMBRA, AMY	23C 26		
WULGAERT, STEVEN B	25 24	ZARLING, K	4D 15	ZIEMBRA, JOS	23C 26		
WULTERKENS, CAROL	10D 19	ZARLING, LEO	3 11	ZIEMER, E	4D 18		
WULTERKENS, HENRY	10D 19	ZARLING, OSCAR	36 16	ZIESEMER, M	29C 23		
WUNDERLICH, RON	26A 24	ZARLING, ROGER A	17B 28	ZIESMER, MARIAN	20B 16		
WUNDERLICH-HOFFMAN INC	4A 28	ZARTER, BRUCE R	6 15	ZILISCH, B	7D 23		
WUNROW, GEORGE SR	17 9	ZATLOW, MELVIN A	21C 9	ZILISCH, DAVID P	8C 23		
WUNROW, KATHLEEN A	17 9	ZEHNER, JOHN	8A 26	ZILISCH, KAREN	8C 23		
WUORINEN, S	29B 18	ZEHNER, KIMBERLEY	28 25	ZILLGES, DENNIS	28C 15		
WURN, DARLEEN	28D 18	ZEHNER, M	7 22	ZILLGES, MAXINE	20D 17		
WURN, DAVID	28D 18	ZEHNER, PHILLIP	33 25	ZILLGES, WILLIAM H	32 14		
WURZBACH, DEANNA	29D 18	ZEHNER, RONALD R	28 25	ZIMA, T & S	25B 18		
WURZBACH, MARK	29D 18	ZEHNER, SHIRLEY	33 25	ZIMMER, C	10A 21		
WYDEVEN, T & M	12D 28	ZEHNER, SUSAN	8A 26	ZIMMER, JAMES	36D 24		
				ZIMMER, JEFFREY	8C 28		
				ZIMMER, LYNETTE	8C 28		