

LAND ATLAS & PLAT BOOK

WINNEBAGO COUNTY

WISCONSIN

1997

16th Edition



LAKE WINNECONNE

Compiled and Published by
ROCKFORD MAP PUBLISHERS, Inc.
4525 Forest View Avenue, P.O. Box 6126
Rockford, Illinois 61125

Distributed by
SUSAN L. WINNINGHOFF
WINNEBAGO COUNTY REGISTER OF DEEDS
415 Jackson Street, Oshkosh, Wisconsin 54903

WINNEBAGO COUNTY, WISCONSIN

INDEX MAP

The index map shows the various towns in the county as they are located geographically. The numbers on each town indicate the page number where that particular map will appear in detail.

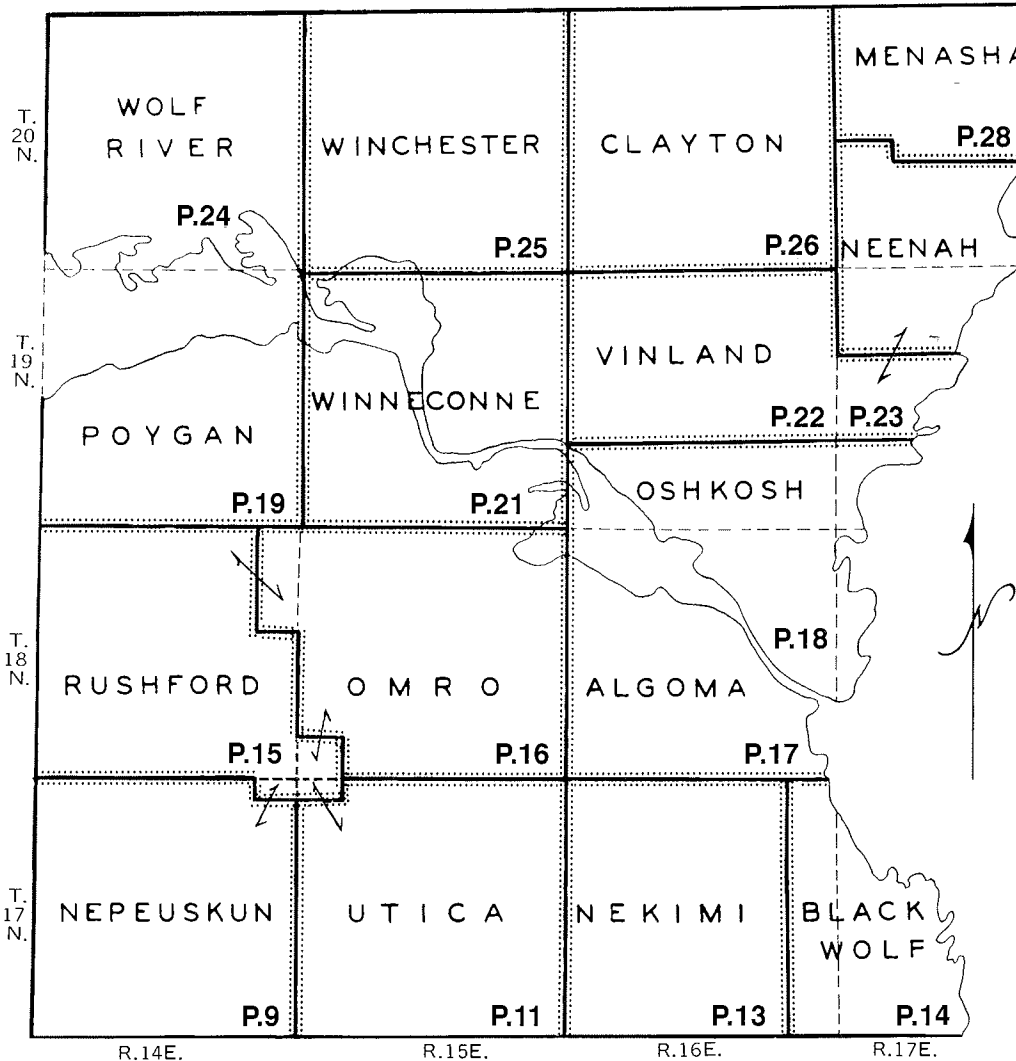

ALPHABETICAL INDEX TO TOWN MAPS

Town	Page
ALGOMA	17
BLACK WOLF	14
CLAYTON	26
MENASHA	28
NEENAH	23
NEKIMI	13
NEPEUSKUN	9
OMRO	15,16
OSHKOSH	18
POYGAN	19
RUSHFORD	9,11,15,16
UTICA	11
VINLAND	22,23
WINCHESTER	25
WINNECONNE	21
WOLF RIVER	24

LEGEND

CIVIL TOWN BORDER

CONG. TWP. BORDER

LEGEND FOR TOWN MAPS

COUNTY LANDS LOCATED WITHIN RECREATIONAL TRAILS, PARKS, & NATURE PRESERVES...
STATE PUBLIC HUNTING GROUNDS...

- INTERSTATE EXPRESSWAY
- FEDERAL HIGHWAY
- STATE HIGHWAY
- COUNTY - STATE AID HIGHWAY
- DIVIDED HIGHWAY
- TOWN ROAD
- TRAIL
- HIKING TRAIL

- RAILROAD
- DITCH
- CANAL
- LEVEE
- FARMSTEAD OR DWELLING
- GROUP OF BUILDINGS
- RURAL BUSINESS BUILDING
- CHURCH
- SCHOOL
- CEMETERY
- FIRE TOWER
- INCORPORATED CITY OR VILLAGE

- CORPORATE LIMIT LINE
 - UNINCORPORATED CITY OR VILLAGE
 - SUBDIVISIONS OR AREAS OF SMALL TRACTS
 - CIVIL TOWN BOUNDARY
 - PARK
 - GAME REFUGE, FOREST, WILDLIFE AREA
- SCALE: 1/4 INCH EQUALS 1 MILE
- HOOK MEANS SAME OWNER FOR BOTH PARCELS

- Abbreviations**
- A.K.A. ALSO KNOWN AS
 - C.D. CONTRACT DEED
 - C.F.L. COUNTY FOREST LANDS
 - CONS CONSERVATOR
 - C.S.M. CERTIFIED SURVEY MAP
 - D.B.A. DOING BUSINESS AS
 - ETAL. AND OTHERS
 - ETUX. AND WIFE
 - ETVIR AND HUSBAND
 - F.C.L. FOREST CROP LANDS
 - HRS HEIRS
 - (L.C.) LAND CONTRACT
 - (L.E.) LIFE ESTATE
 - (L.U.) LIFE USE
 - R.O.W. RIGHT OF WAY
 - TR TRUSTEE
 - TRUST. CHECK COUNTY COURTHOUSE FOR SPECIFIC INFORMATION AS TO TYPE OF TRUST

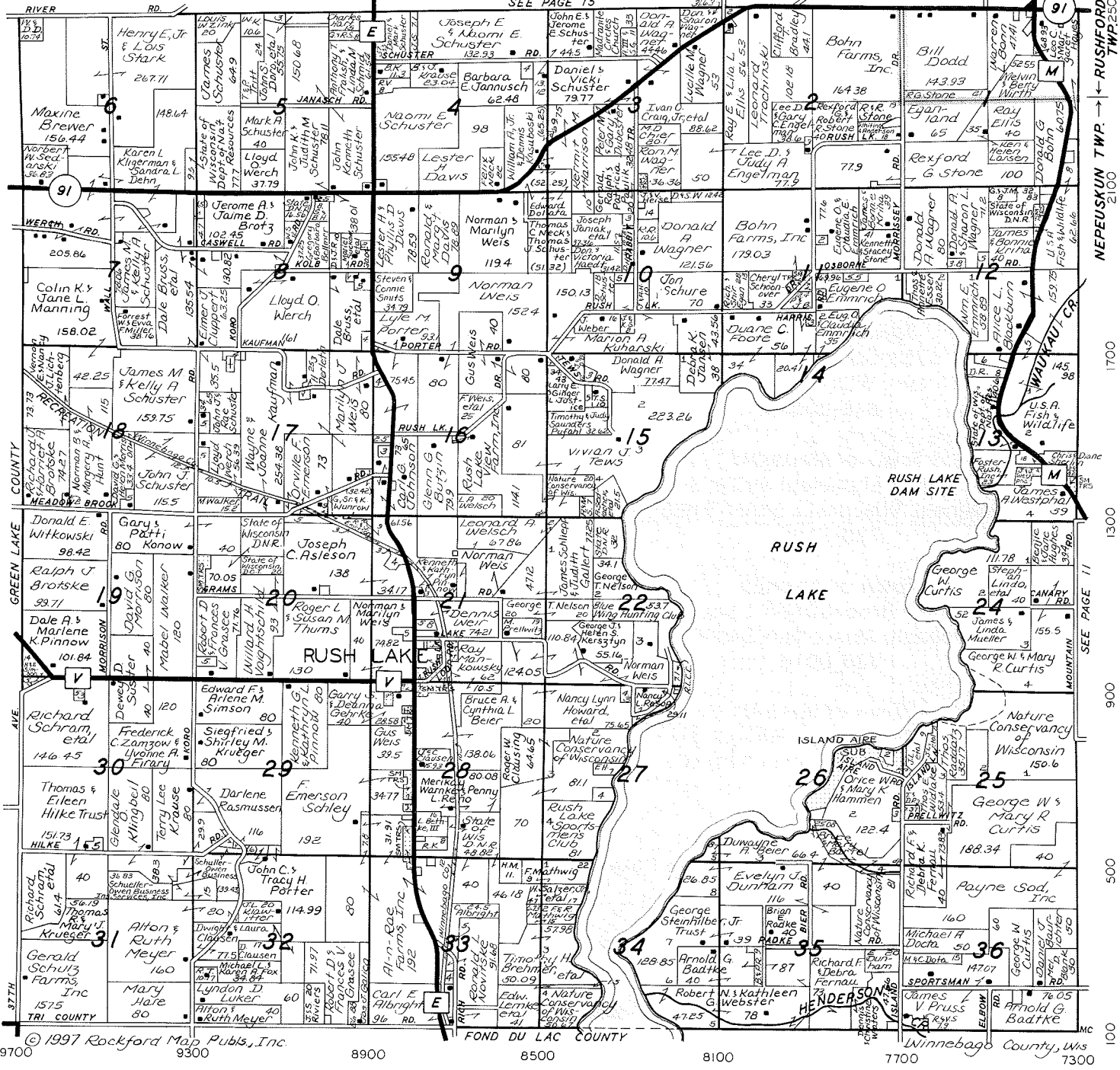

© 1997 Rockford Map Publs., Inc. FOND DU LAC COUNTY

BERLIN REAL ESTATE AGENCY
361-0727
 110 North Pearl Street - Berlin, Wisconsin 54923
 "Complete Real Estate, Auction and Appraisal Service"
 LEROY TESKE - Real Estate Broker & Auctioneer
 SALES:
 Janet Teske - Gerene Bartol - Jean Reitz - Tom Egan



110 North Pearl Street
 Berlin, Wisconsin
 Phone: (920) 361-2255
 LeRoy Teske, Berlin
 Bill Jones, Pickett ☆ 589-4912
 Tom Rusch, Oshkosh ☆ 231-8203
 Tom Egan, Omro ☆ 685-2052
 Complete Auction & Appraisal Service

UTICA SOUTHEAST PART RUSHFORD T.17N.-R.15E.

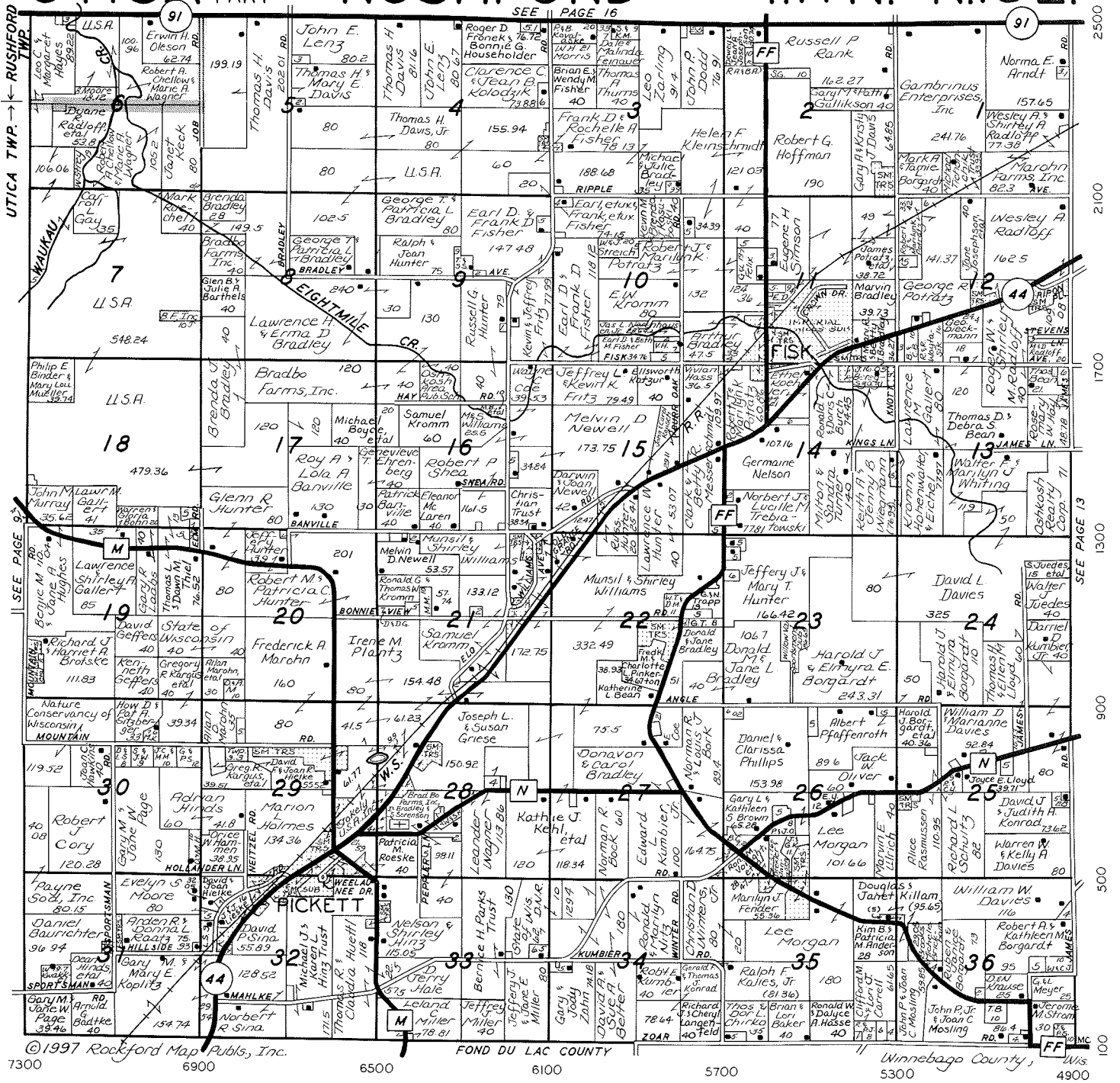

©1997 Rockford Map Publs, Inc.

FOND DU LAC COUNTY

Winnebago County, Wis

7300 6900 6500 6100 5700 5300 4900

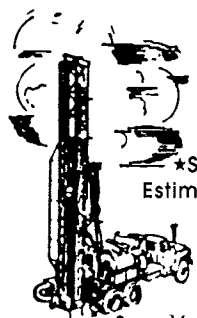

SAM'S ROTARY WELL DRILLERS

WELL DRILLING SPECIALISTS

*STATE LICENSED Estimates Gladly Given

INDUSTRIAL • COMMERCIAL • RESIDENTIAL

IRRIGATION WELLS • FULL INSURED

Toll Free: (800) 321-5193 - Or Local 326-5193

MADISON (608) 251-4318

Call Sam VanderGalien

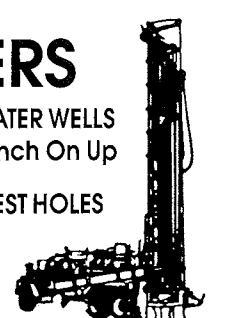

WATER WELLS 6 Inch On Up

TEST HOLES

P.O. BOX 150 • RANDOLPH

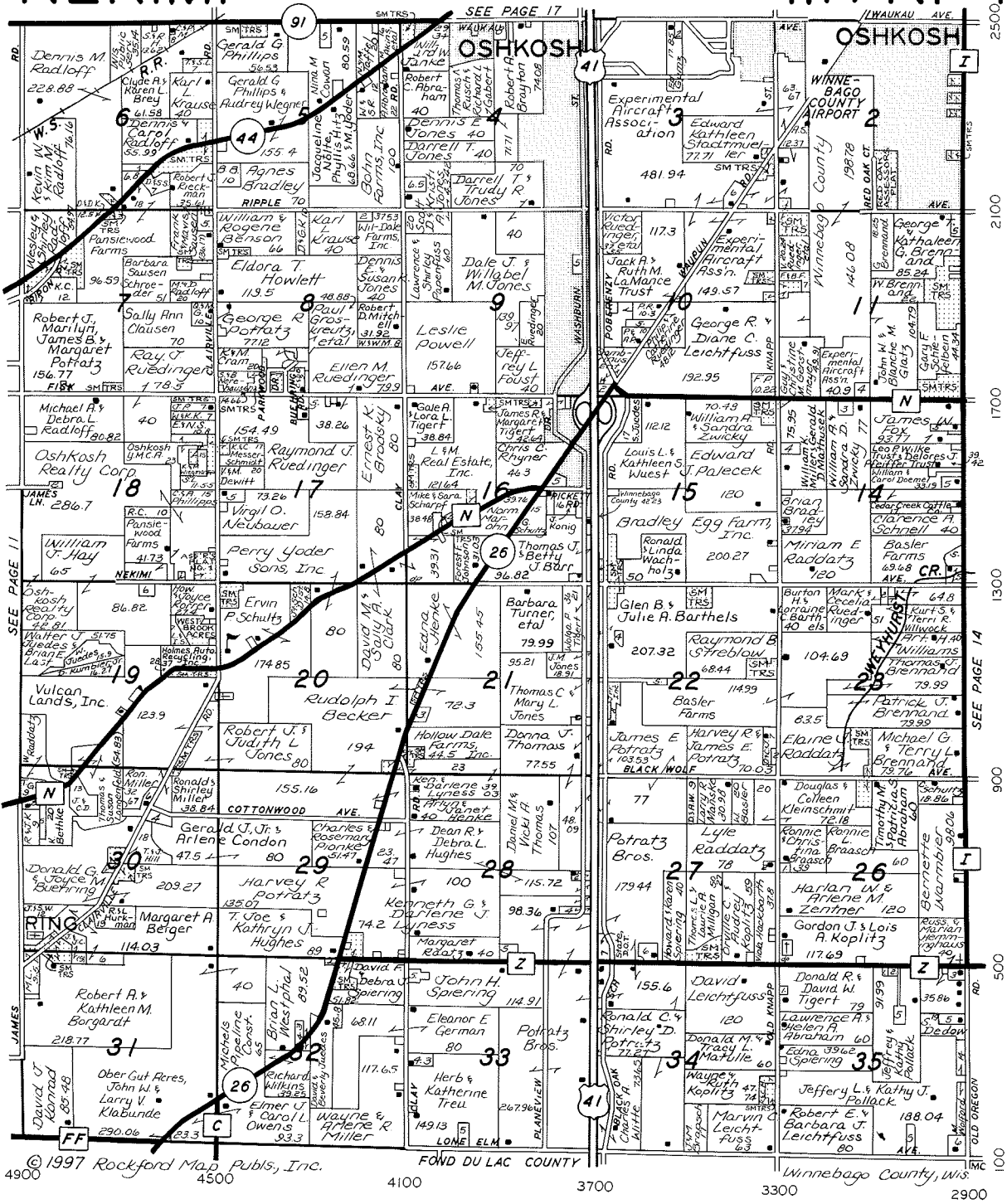

© 1997 Rockford Map Publs., Inc. FOND DU LAC COUNTY Winnebago County, Wis. 4900 4500 4100 3700 3300 2900

BLACK WOLF

T.17N.-R.16-17E.

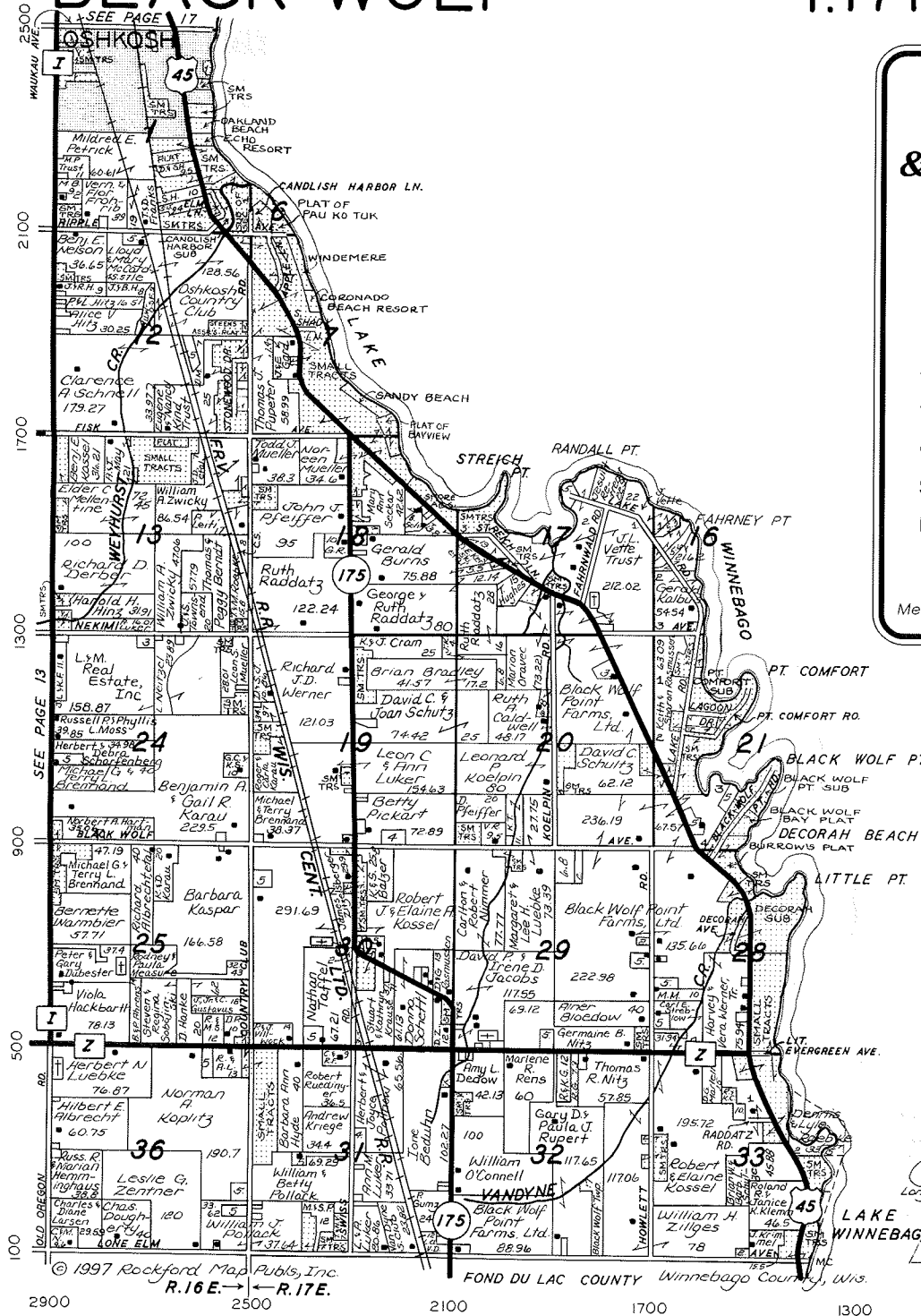

ROEHLIG
Land Surveying
& Consulting Ltd.

(920) 233-2884
(800) 924-9744

417 North Sawyer Street
 Oshkosh, Wisconsin 54901

FLOOD PLAIN SURVEYS

TITLE AND BOUNDARY
 SURVEYS FOR LAKE, RURAL,
 RESIDENTIAL AND
 COMMERCIAL PROPERTIES.

SUBDIVISIONS, TOPOGRAPHY
 ENGINEERING LAYOUT

Computer Aided Drafting
 and Site Planning

Member Wisconsin Society of Land Surveyors

Kargus Appraisals Inc.

ALL TYPES OF REAL ESTATE APPRAISALS
 Serving The Fox Valley Area

Gordon Kargus Greg Kargus, S.R.A.
 Sharon Kieckhafer

(920) 231-0526

819 Oregon Street □ Oshkosh, Wisconsin 54901



THANK YOU
 to all the businesses and organizations
 supporting this plat book

SEE PAGE 19

SEE PAGE 9

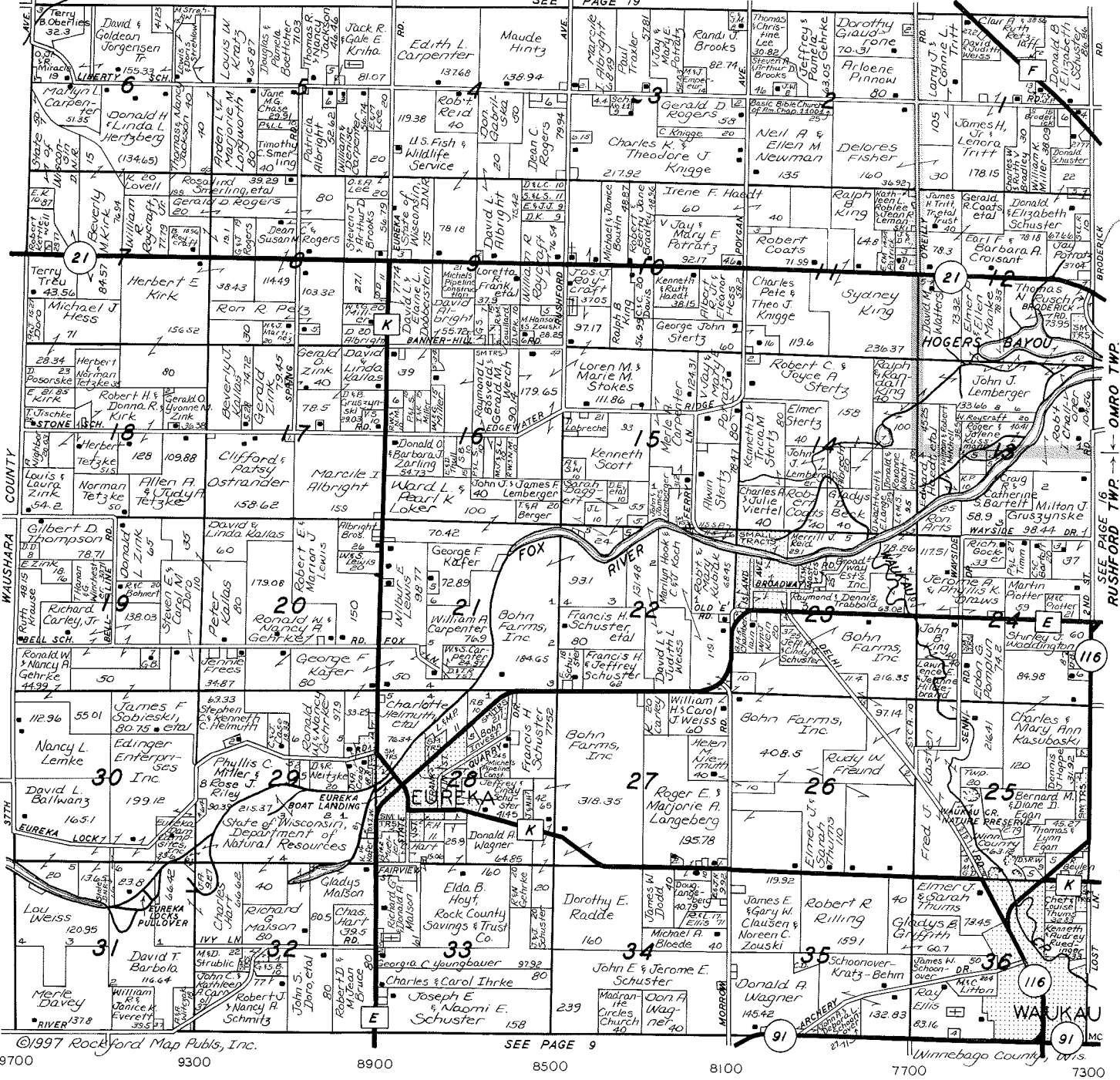

©1997 Rockford Map Pubs, Inc.

SEE PAGE 16
RUSHFORD TWP.
OMRO TWP.
3700
3300
2900
2500

CUSTOM MAP SERVICE

Your Map . . . Made To Order

- Wall Maps
- Parts of Counties/Combinations
- District Boundary Maps
- NEW! Digital Data For GIS/LIS
- Maps with Overlays
- Large Blue Lines
- Printed to your specifications

Over the years, we have made individual maps serving a special need for many of our customers. If YOU have a special need, call us. Chances are we can help.

(800) 321-1MAP
(1627)

ROCKFORD MAP PUBLISHERS, Inc.,
Rockford, Illinois

Sayler Surveying

Division of Martenson & Eisele, Inc.
Engineering, Surveying, Planning

PROFESSIONAL
LAND SURVEYORS/ENGINEERS

Property, Topographic & Flood Plain Surveys;
Subdivisions

(920) 582-4234

28 North 1st Street, Winneconne, Wisconsin 54986

EAST PART OMRO NORTHEAST PART RUSHFORD T.18N.-R.15E.

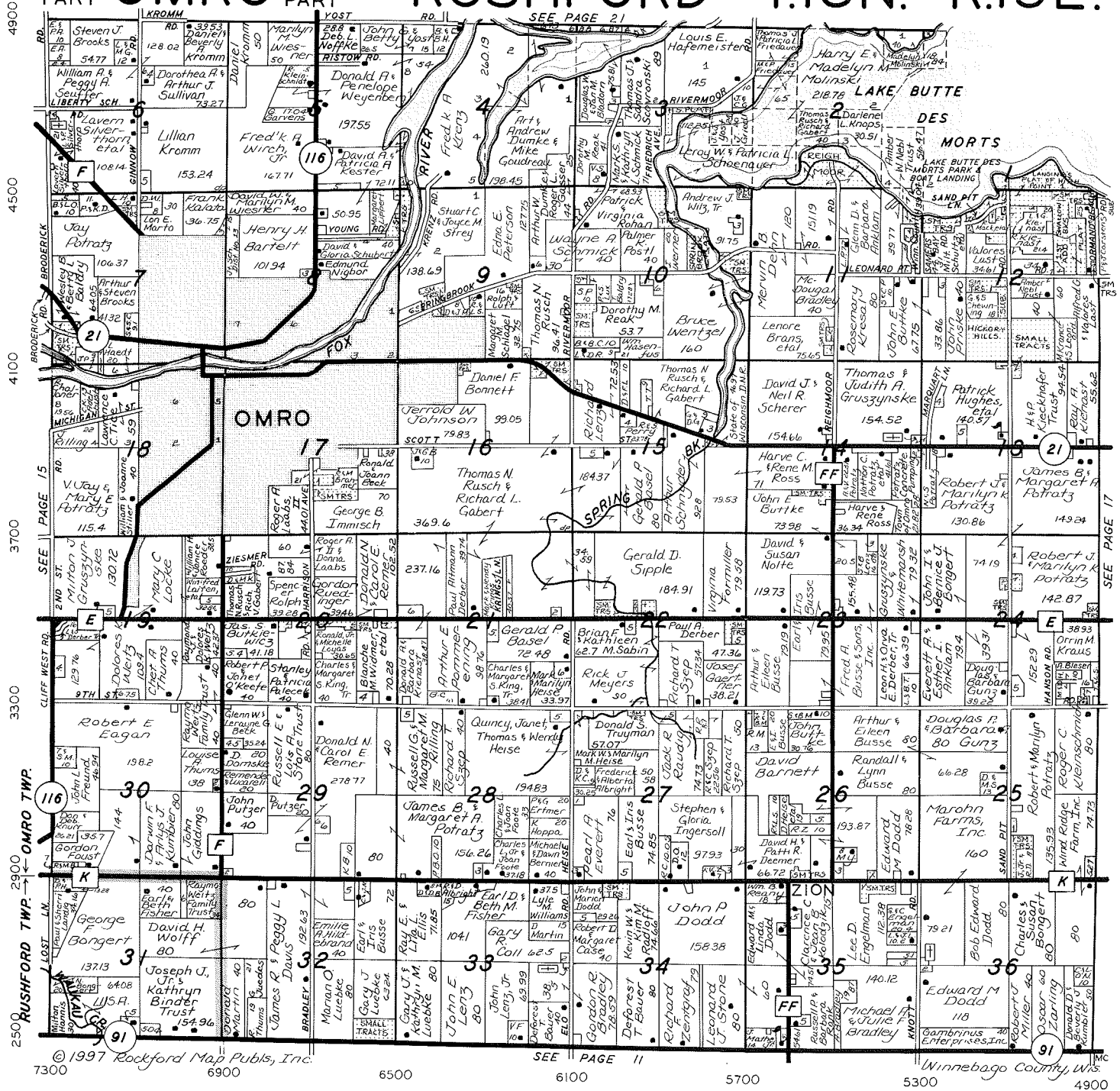

© 1997 Rockford Map Pubs, Inc.

SEE PAGE 11

SEE PAGE 17

7300 6900 6500 6100 5700 5300 4900

Your Community Bank...

At F&M Bank, you'll find a group of people who really care about the people and the community they serve. Visit us today!

OMRO 685-2771	OSHKOSH 426-3000	WINNECONNE 582-4351
-------------------------	----------------------------	-------------------------------



for your lifestyle

Member FDIC and F&M Bancorporation.

ROEHLIG
Land Surveying
& Consulting Ltd.

(920) 233-2884
(800) 924-9744

417 North Sawyer Street
 Oshkosh, Wisconsin 54901

FLOOD PLAIN SURVEYS
 TITLE AND BOUNDARY
 SURVEYS FOR LAKE, RURAL,
 RESIDENTIAL AND
 COMMERCIAL PROPERTIES.
 SUBDIVISIONS, TOPOGRAPHY
 ENGINEERING LAYOUT
 Computer Aided Drafting
 and Site Planning



Member
 Wisconsin Society of Land Surveyors



4100
3700
3300
2900
2500

"Quality Livestock and Grain Transportation"

DEHN TRUCKING
OF OSHKOSH, INC.

 Grain and Livestock 

3837 West Fisk Avenue
 Oshkosh, Wisconsin 54904-9017

ROGER AND JUDY DEHN
 (920) 235-1114

OLSEN'S MILL, INC.

Feeds • Seeds • Fertilizers • Kent Feeds
 NK Seeds • Bulk Ag Lime • Custom Applicators
 Custom Grinding and Mixing

CCC LICENSED GRAIN WAREHOUSE

427 West Huron — Omro, Wisconsin
(920) 685-2131

Fertilizer Plant Mill Office Oshkosh Rail Grain
 (800) 720-CROP 361-2750 (800) 491-CORN

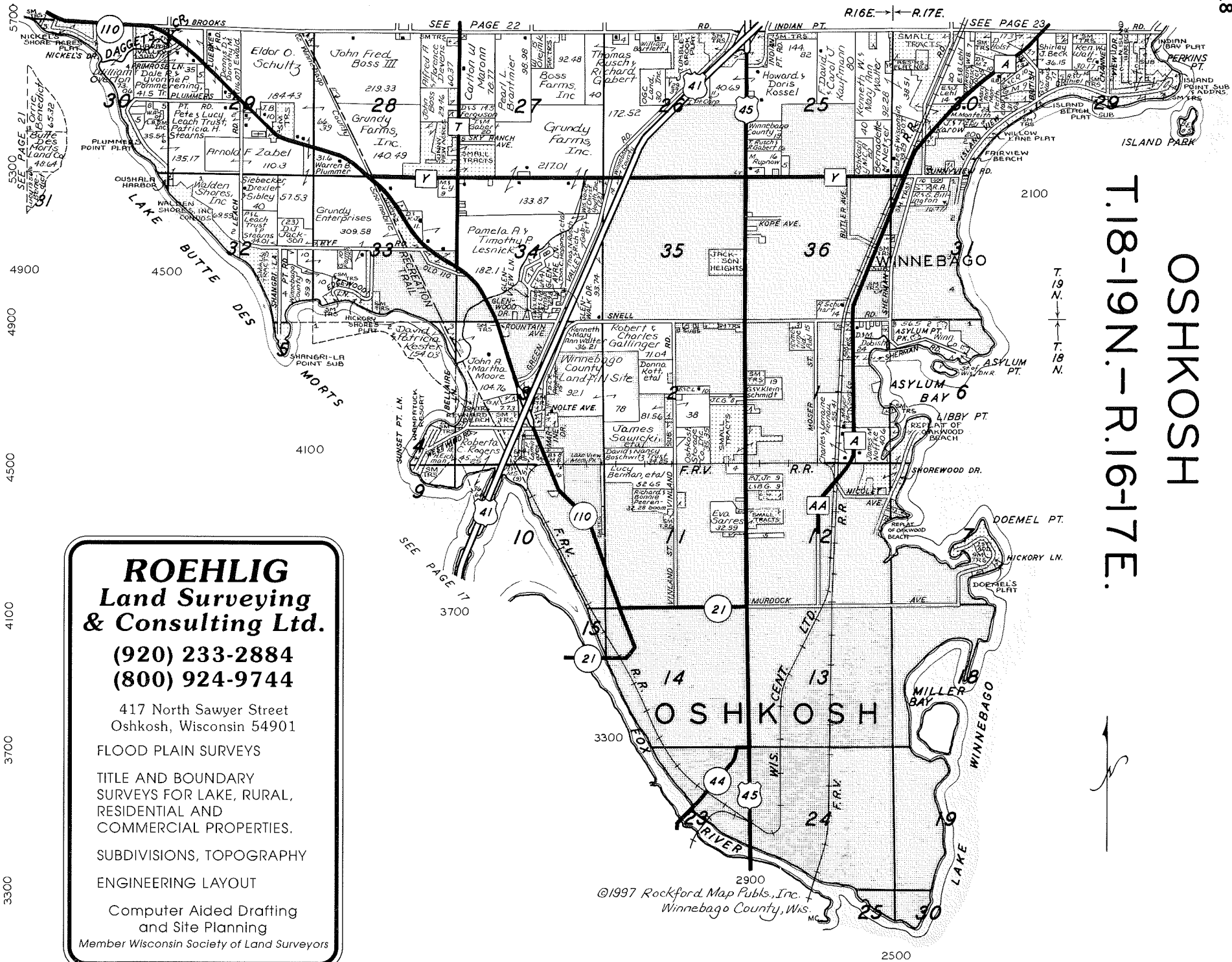

ROEHLIG
Land Surveying
& Consulting Ltd.

(920) 233-2884
(800) 924-9744

417 North Sawyer Street
 Oshkosh, Wisconsin 54901

FLOOD PLAIN SURVEYS

TITLE AND BOUNDARY
 SURVEYS FOR LAKE, RURAL,
 RESIDENTIAL AND
 COMMERCIAL PROPERTIES.

SUBDIVISIONS, TOPOGRAPHY

ENGINEERING LAYOUT

Computer Aided Drafting
 and Site Planning

Member Wisconsin Society of Land Surveyors

©1997 Rockford Map Pubs, Inc.
 Winnebago County, Wis.

OSHKOSH
T.18-19N. - R.16-17E.

5700
5300
4900
4500
4100
3700
3300

T. 19 N.
T. 18 N.

SEE PAGE 24

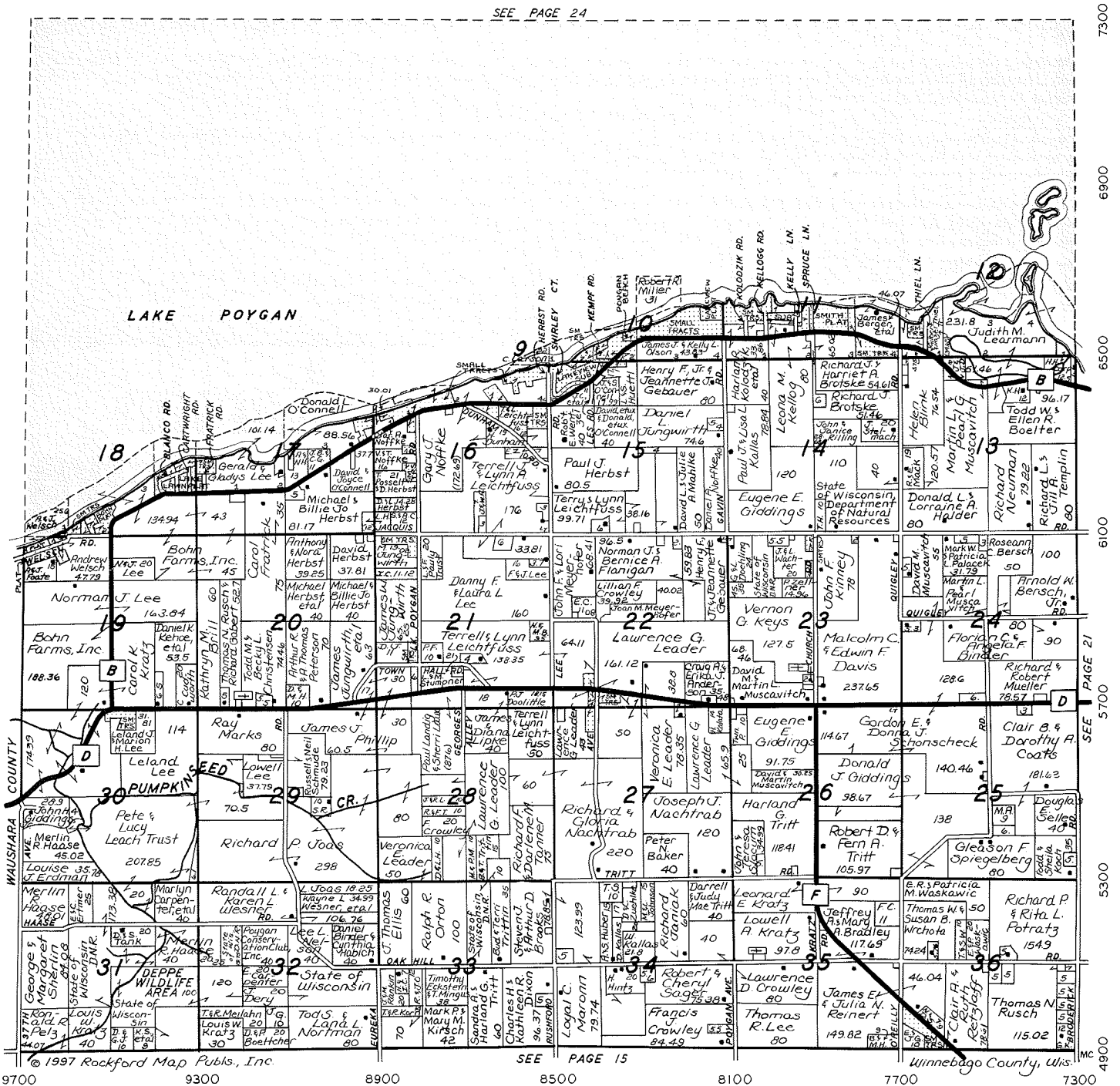

WAUPACA CO. MUTUAL INSURANCE CO.

P.O. BOX 220 - READFIELD, WISCONSIN 54969

Farm Owners - Homeowners - Commercial - Liability - Inland Marine

Home Office: (920) 667-4308

Serving: Winnebago - Outagamie - Waupaca & Waushara Counties

PLEASE PATRONIZE THE ADVERTISERS

Without Their Support This Land Atlas & Plat Book Wouldn't Be Possible.

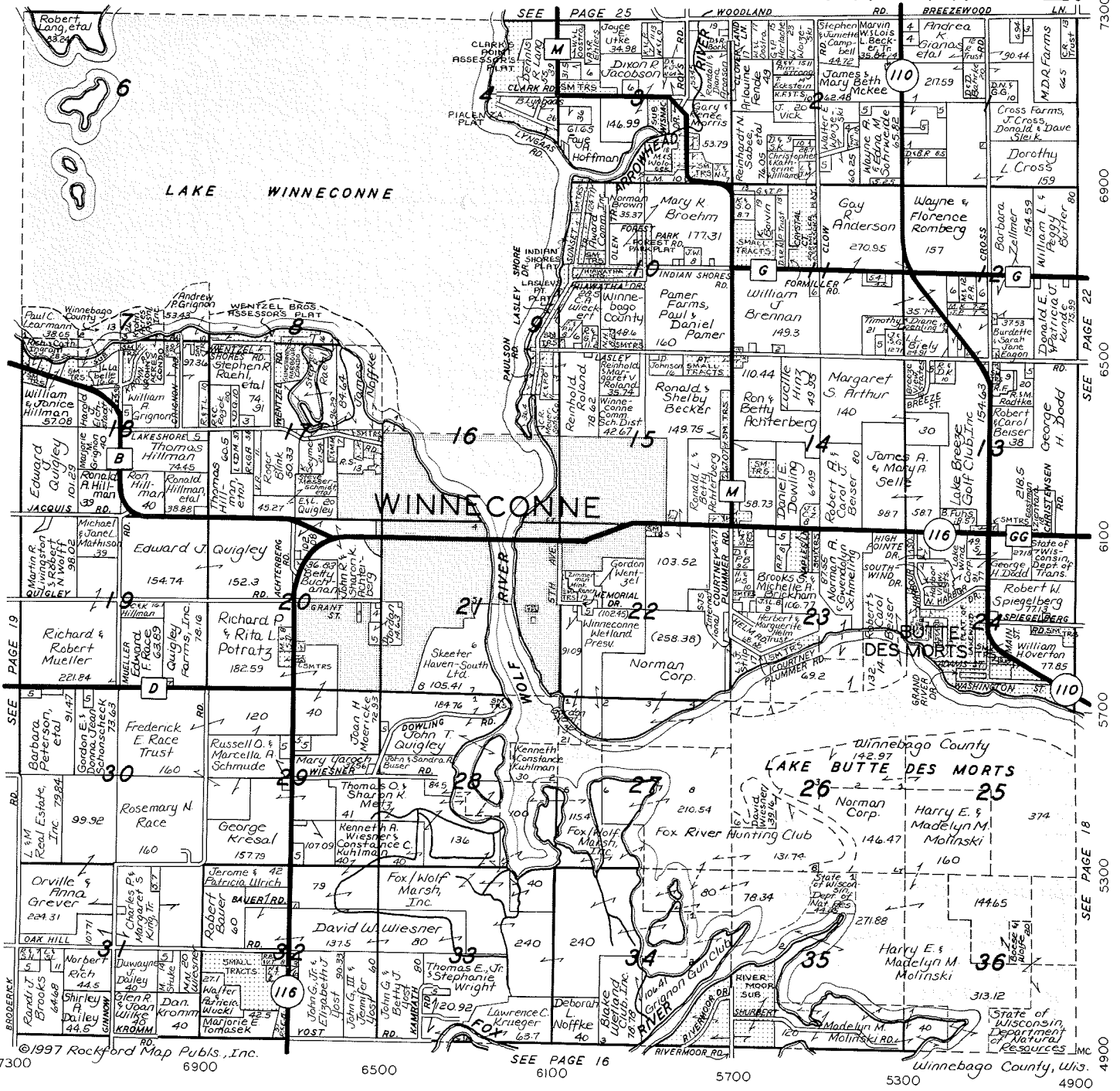

PLEASE PATRONIZE THE ADVERTISERS

They were instrumental in providing this land atlas & plat book for your use.

These firms and businesses are reliable firms who continually support projects of great benefit to their community

THEY WILL WELCOME THE OPPORTUNITY TO SERVE YOU

Saylor Surveying

Division of Martenson & Eisele, Inc.
 Engineering, Surveying, Planning

PROFESSIONAL LAND SURVEYORS/ENGINEERS

Property, Topographic & Flood Plain Surveys; Subdivisions

(920) 582-4234

28 North 1st Street, Winneconne, Wisconsin 54986

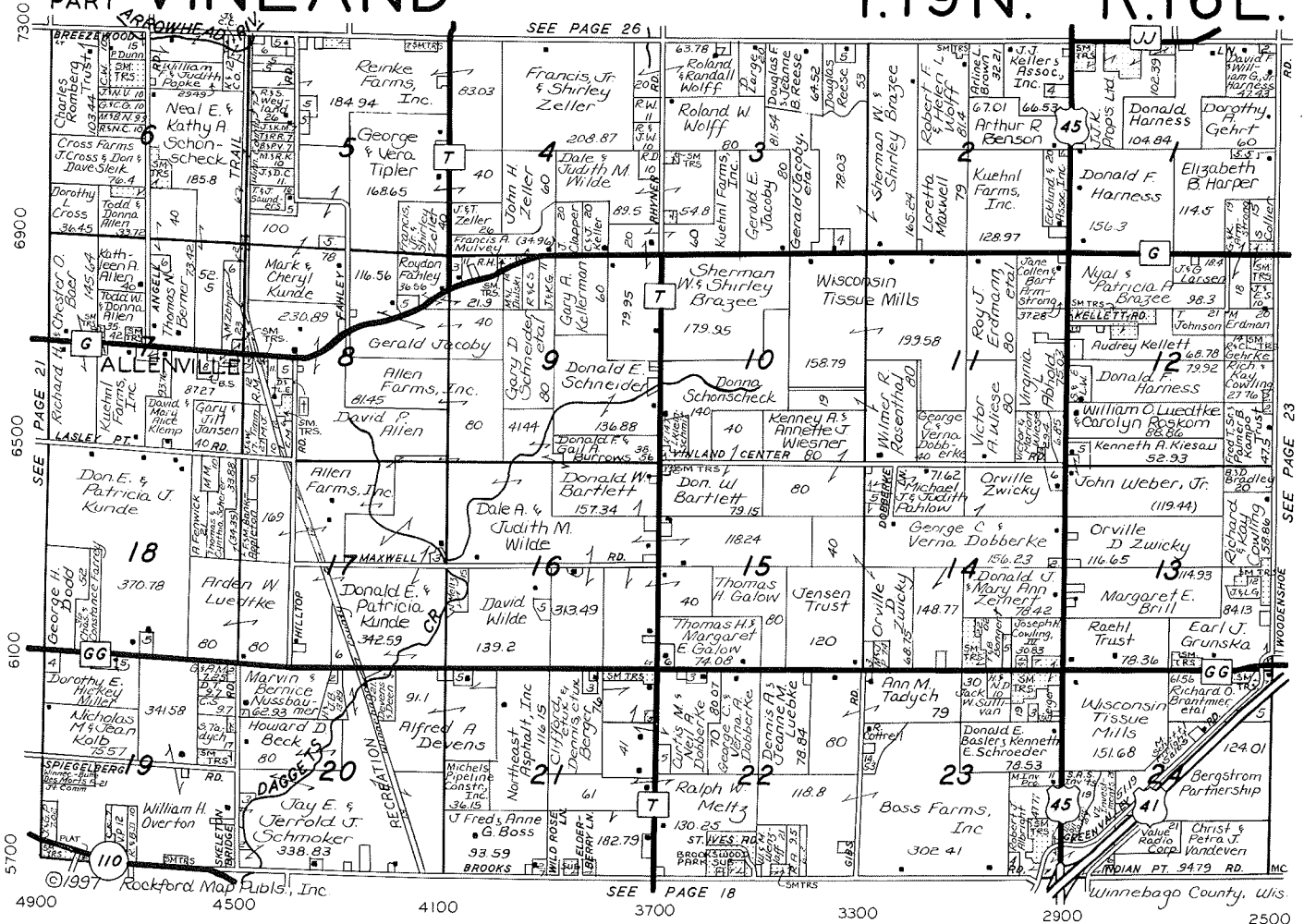

Fire, Wind and Liability - Renters Insurance
 Commercial, Farm Owner, Homeowner and Mobile Home Policies
 Umbrella Liability - Prompt Claim Services

George A. Tipler
836-3577

Jack Zeller
836-2993

7093 County Road T - Oshkosh, Wisconsin 54904
 (800) 924-7808

WISCONSIN FOREST CROP LAND/MANAGED FOREST LAND

Ownership and participation of privately owned lands designated FCL (Forest Crop Land) or MFL (Managed Forest Land) are dynamic. It is recommended potential users of these lands contact the landowner or the Department of Natural Resources as to the current status and use of these lands. Wisconsin Statute 77 details the allowable uses and access.

Forest Crop Lands

Parcels of land which are designated FCL (Forest Crop Land) may be open to the public for hunting and fishing. Landowners may prohibit other activities in accordance with Wisconsin Statute 77.01 and Administrative Code NR 46.

Managed Forest Lands

Parcels of land which are designated MFL (Managed Forest Land) may or may not be open for public access. Public access is limited to hunting, fishing, hiking, sight-seeing and cross-country skiing. Motor vehicles and snowmobiles may be prohibited access by the landowner. Access may be restricted within 300 feet of any building or commercial logging operation in accordance with Wisconsin Statute 77.83 (2) (a) and (2) (b).

FOR ADDITIONAL INFORMATION AND CURRENT STATUS OF LANDS, PLEASE CONTACT:
WISCONSIN DEPARTMENT OF NATURAL RESOURCES
 1003 West College Avenue, Appleton, Wisconsin 54914



8500
8100
7700
7300
6900
6500
6100
5700

7.20 N.
7.19 N.

VINLAND TWP. - NEENAH TWP. SEE PAGE 22

WOODENSHIRE

2500 2100 1700 1300 900

© 1997 Rockford Map & Pub. Co., Inc. SEE PAGE 16 Winnebago County, Wis

WOLF RIVER

T.20N.-R.14E.

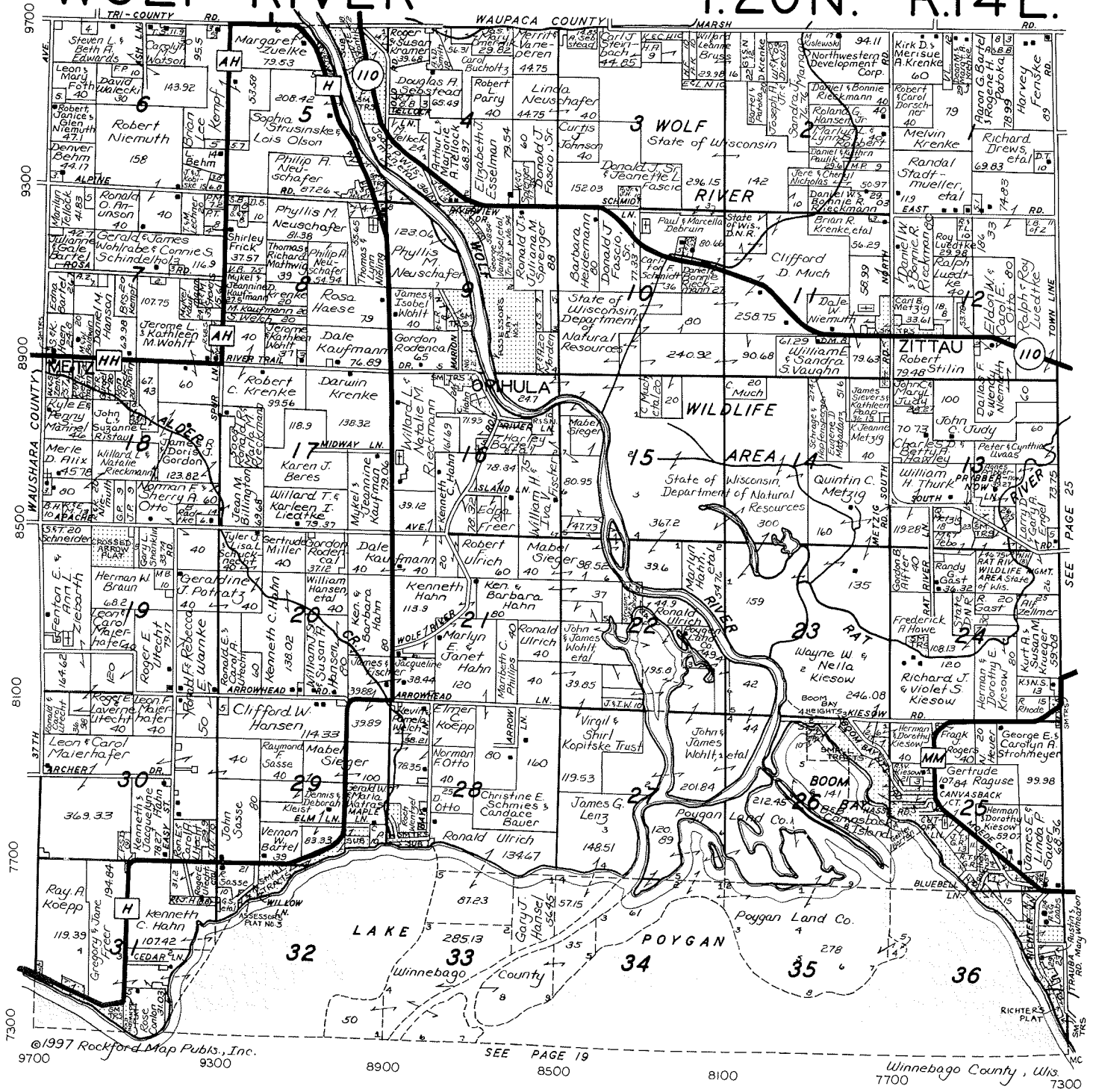

©1997 Rockford Map Publs., Inc.

SEE PAGE 19

SEE PAGE 25

Winnebago County, Wis. 7300

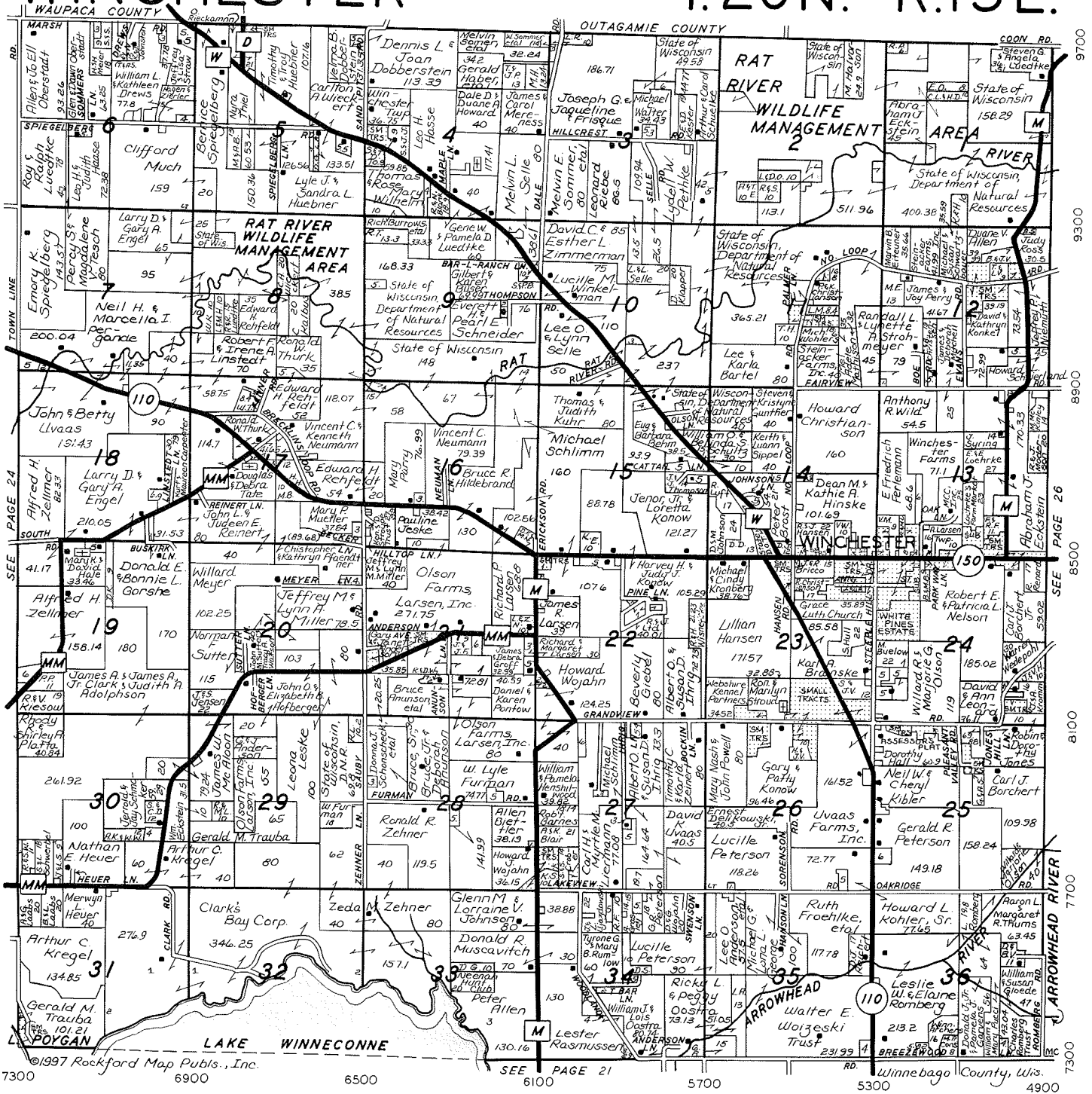

Winchester Mutual Ins. Co.

Auto • Home • Farm • Umbrella Liability Coverage

OFFICE: (920) 836-2594 or (800) 684-5566

7447 State Road 110 ★ Larsen

PRESIDENT - Darwin Krenke Fremont: 446-3104
 VICE PRESIDENT - Roy Luedtke Larsen: 836-2798
 SECRETARY-TREASURER - Dallas Niemuth Larsen: 836-2594
 DIRECTORS - Neal Meltz Oshkosh: 231-7055
 John Kohl Fremont: 446-3416
 Lola Schroeder Fremont: 667-4359



CENTURY TELEPHONE

Century Telephone of Larsen-Readfield Telephone, Inc.

Call Digger's Hotline Before You Dig!
(800) 242-8511

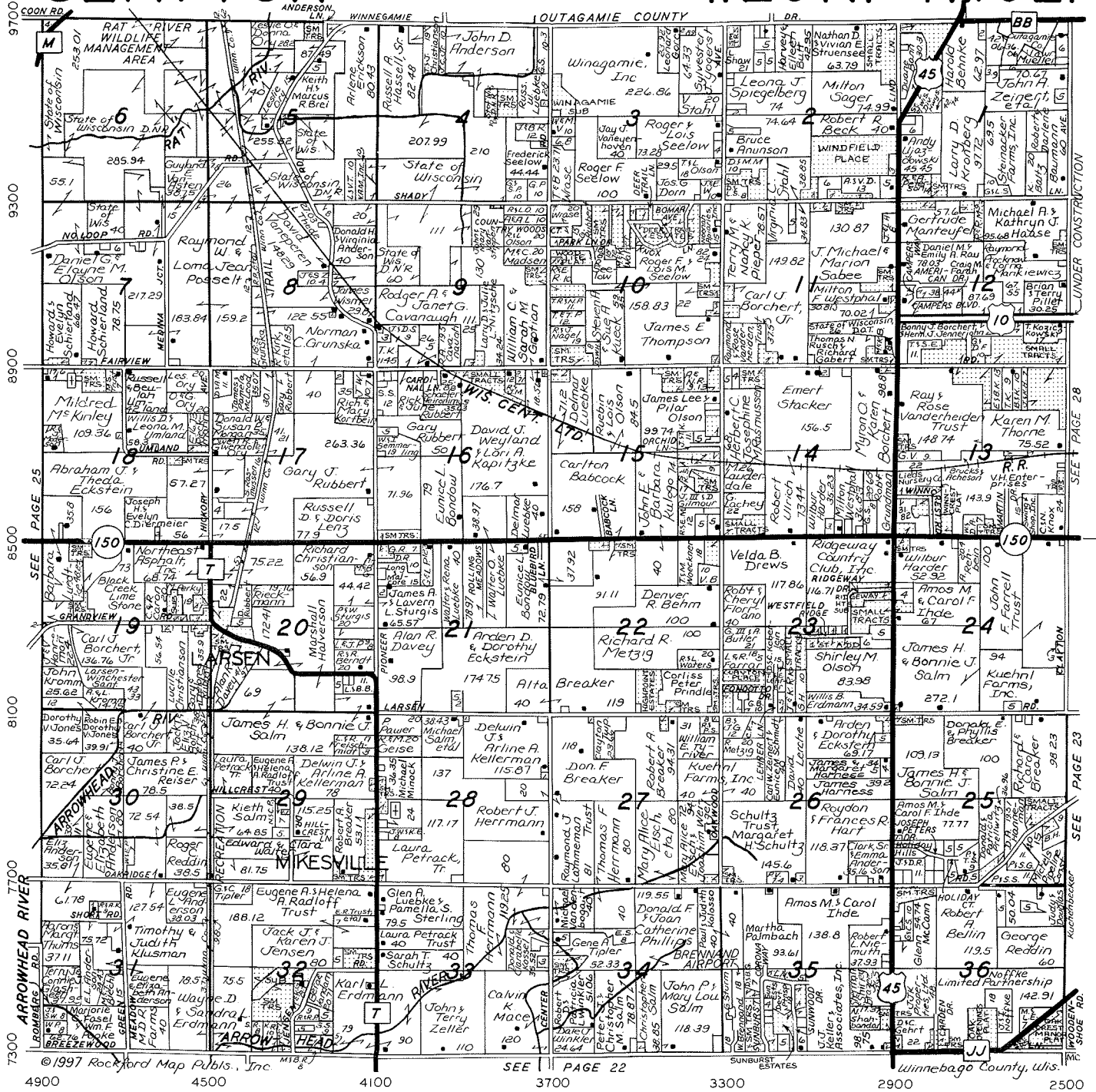



Martenson & Eisele, Inc.
 1919 AMERICAN COURT, NEENAH, WISCONSIN 54956
Professional Land Surveyors/Engineers
 Specializing in: PROPERTY, TOPOGRAPHY,
 & FLOOD PLAIN SURVEYS, SUBDIVISIONS,
 & CONSULTING ENGINEERING.
 (920) 731-0381 or (800) 236-0381

MENASHA

T.20N.-R.17E

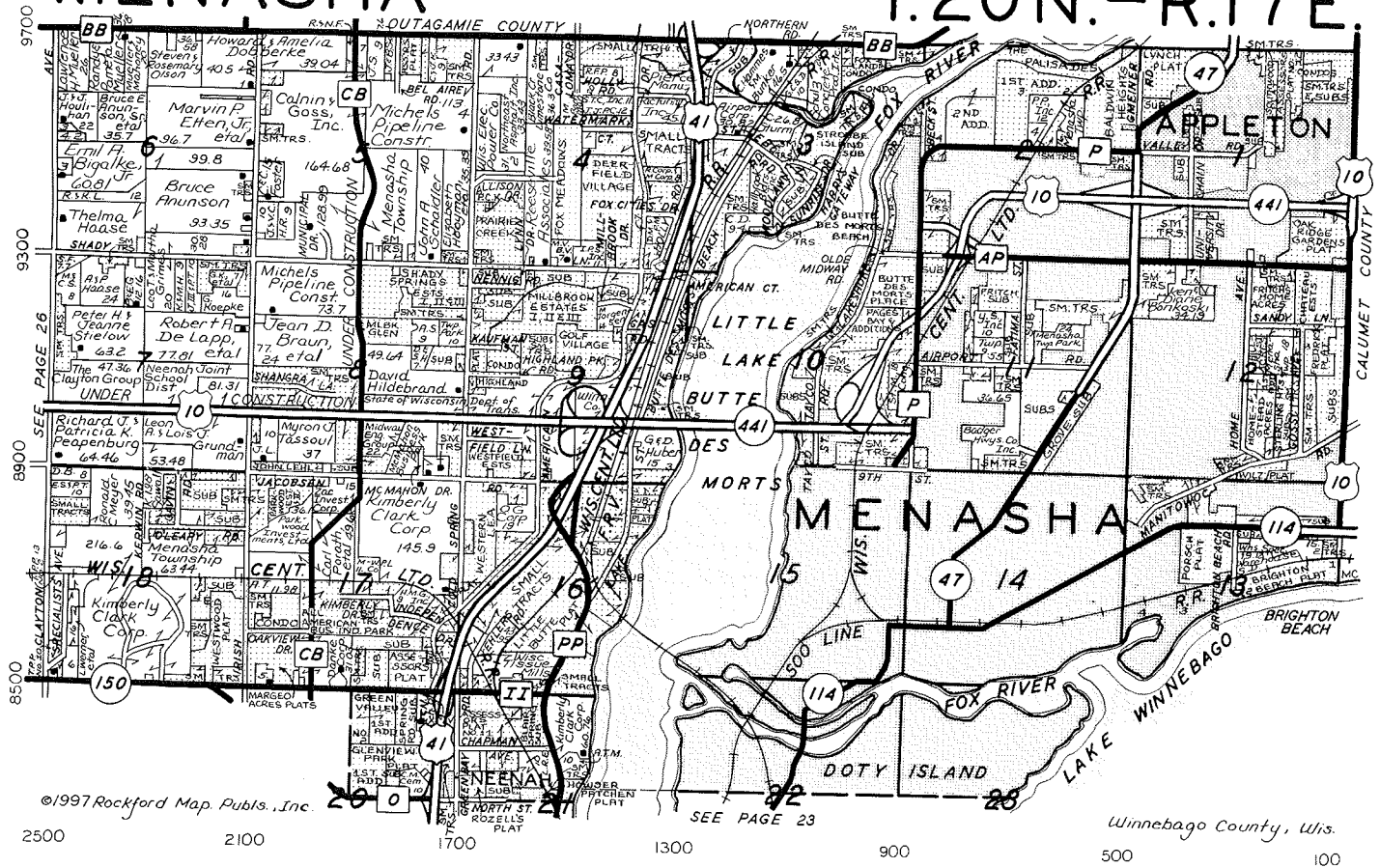

HEBERT ASSOCIATES, INC.

Surveyors • Engineers • Soil Testers

2003 North Meade
P.O. Box 1594
Appleton, Wisconsin 54913



Residential
Commercial
Agricultural
Subdivisions

Phone: (920) 734-8373 Outagamie County Surveyor Fax: (920) 734-3968

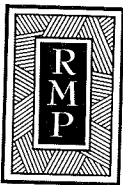

*"The Midwest's Leading
Land Ownership Map
Provider"*

ROCKFORD MAP PUBLISHERS, Inc.
4525 Forest View Avenue - P.O. Box 6126
Rockford, Illinois 61125

Greenville Cooperative



CENEX/LAND O' LAKES AG SERVICES

"The Co-op That Cares"

Farm Supplies - Petroleum - LP Gas - Hardware
Lawn & Garden Equipment

Phone: 757-6556

"By the tracks in Greenville"

Highway 76 - Greenville, Wisconsin 54942

R-14-E R-15-E R-16-E R-17-E
Town of Fremont Town of Caledonia Town of Dale Town of Greenville Town of Grand Chute

Appleton

WAUSHARA CO.

CALUMET CO.

T-20-N

T-19-N

T-18-N

T-17-N

Town of Bloomfield

Town of Poy Sippi

Town of Aurora

Town of Berlin

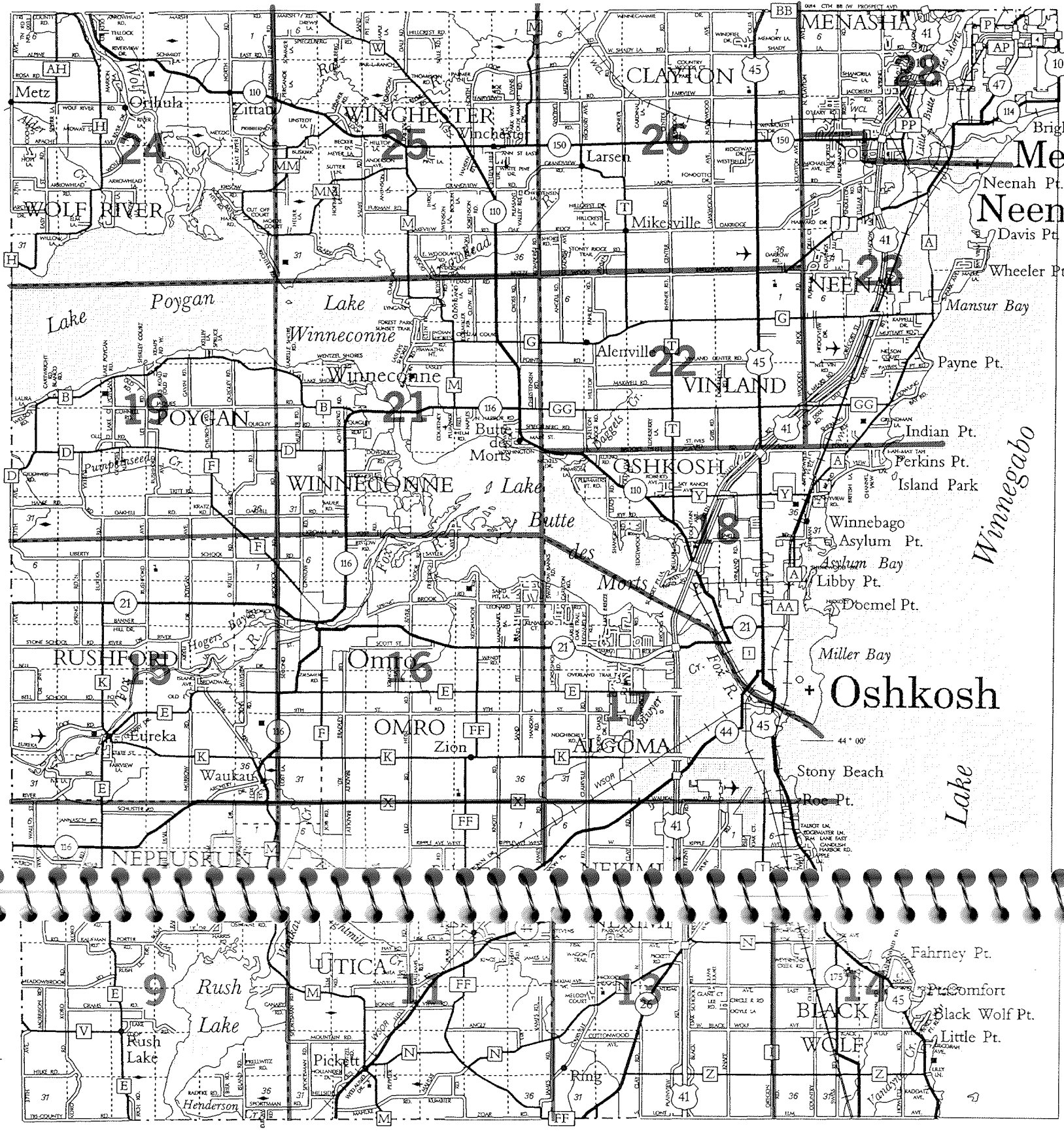

R-14-E R-15-E R-16-E R-17-E
Town of Ripon Town of Rosendale Town of Eldorado Town of Friendship
2,400,000' R-17-E

FOND DU LAC CO.

LEGEND

- Freeway
- Multilane Divided
- U.S. or State Hwy
- County Trunk Hwy
- Town Road
- Firelane
- Railroad
- State Trail
- Interchange
- Highway Separation
- Interstate Highway No.
- U.S. Highway No.
- State Highway No.
- County Highway Letter
- State Boundary
- County Boundary
- Civil Town Boundary
- Section Line
- Dam
- Hospital
- Schools
- Airport
- County Seat
- Unincorporated Village
- Fish Hatchery
- Game Farm
- Public Hunt. or Fish. Grds.
- Public Camp & Picnic Grds.
- Ranger Station
- State Park
- County Park
- Wayside
- University of Wisconsin - Oshkosh
- Winnebago Mental Health Institute
- Winnebago Correctional Institution
- Univ. of Wis. Center - Fox Valley

For boundaries of public hunting and fishing grounds please contact the Department of Natural Resources

GENERAL HIGHWAY MAP

WINNEBAGO COUNTY

WISCONSIN

BASE MAP PREPARED BY
DEPARTMENT OF TRANSPORTATION
STATE OFFICE BUILDING
Madison, Wisconsin

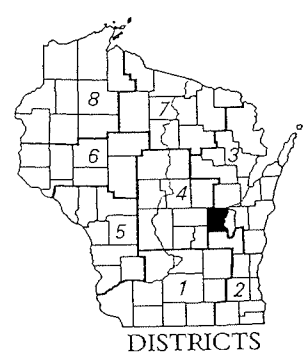
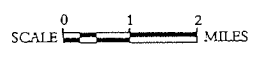

MAP PAGE DIVISIONS SHOWN IN RED

ALPHABETICAL INDEX TO TOWN MAPS

Town	Page
ALGOMA	17
BLACK WOLF	14
CLAYTON	26
MENASHA	28
NEENAH	23
NEKIMI	13
NEPEUSKUN	9
OMRO	15,16
OSHKOSH	18
POYGAN	19
RUSHFORD	9,11,15,16
UTICA	11
VINLAND	22,23
WINCHESTER	25
WINNECONNE	21
WOLF RIVER	24

INDEX TO OWNERS

SMALL TRACT OWNERS ARE NOT SHOWN ON TOWNSHIP MAPS, HOWEVER THEY ARE KEYED BY QUARTER SECTIONS: NORTHEAST QUARTER BY A, NORTHWEST QUARTER BY B, SOUTHWEST QUARTER BY C, SOUTHEAST QUARTER BY D, THIS SHOWING GENERAL LOCATION.

Table with columns: Name, Sec.-Pg., Name, Sec.-Pg., Name, Sec.-Pg., Name, Sec.-Pg. Lists owners and their corresponding section/page numbers across four quadrants (A, B, C, D).

INDEX TO OWNERS

SMALL TRACT OWNERS ARE NOT SHOWN ON TOWNSHIP MAPS, HOWEVER THEY ARE KEYED BY QUARTER SECTIONS: NORTHEAST QUARTER BY A, NORTHWEST QUARTER BY B, SOUTHWEST QUARTER BY C, SOUTHEAST QUARTER BY D, THIS SHOWING GENERAL LOCATION.

Table with 12 columns: Name, Sec.-Pg., Name, Sec.-Pg., Name, Sec.-Pg., Name, Sec.-Pg., Name, Sec.-Pg., Name, Sec.-Pg., Name, Sec.-Pg. Lists owners and their corresponding section and page numbers.

INDEX TO OWNERS

SMALL TRACT OWNERS ARE NOT SHOWN ON TOWNSHIP MAPS, HOWEVER THEY ARE KEYED BY QUARTER SECTIONS: NORTHEAST QUARTER BY A, NORTHWEST QUARTER BY B, SOUTHWEST QUARTER BY C, SOUTHEAST QUARTER BY D, THIS SHOWING GENERAL LOCATION.

Table with 4 columns: Name, Sec.-Pg., Name, Sec.-Pg., Name, Sec.-Pg., Name, Sec.-Pg. Lists property owners and their corresponding section and page numbers.

INDEX TO OWNERS

SMALL TRACT OWNERS ARE NOT SHOWN ON TOWNSHIP MAPS, HOWEVER THEY ARE KEYED BY QUARTER SECTIONS: NORTHEAST QUARTER BY A, NORTHWEST QUARTER BY B, SOUTHWEST QUARTER BY C, SOUTHEAST QUARTER BY D, THIS SHOWING GENERAL LOCATION.

Table with columns: Name, Sec.-Pg., Name, Sec.-Pg., Name, Sec.-Pg., Name, Sec.-Pg., Name, Sec.-Pg. The table lists numerous property owners and their corresponding section and page numbers, organized alphabetically by name.

INDEX TO OWNERS

SMALL TRACT OWNERS ARE NOT SHOWN ON TOWNSHIP MAPS, HOWEVER THEY ARE KEYED BY QUARTER SECTIONS: NORTHEAST QUARTER BY A, NORTHWEST QUARTER BY B, SOUTHWEST QUARTER BY C, SOUTHEAST QUARTER BY D, THIS SHOWING GENERAL LOCATION.

Table with columns: Name, Sec.-Pg., Name, Sec.-Pg., Name, Sec.-Pg., Name, Sec.-Pg., Name, Sec.-Pg. Lists property owners and their corresponding section and page numbers.

INDEX TO OWNERS

SMALL TRACT OWNERS ARE NOT SHOWN ON TOWNSHIP MAPS, HOWEVER THEY ARE KEYPED BY QUARTER SECTIONS: NORTHEAST QUARTER BY A, NORTHWEST QUARTER BY B, SOUTHWEST QUARTER BY C, SOUTHEAST QUARTER BY D, THIS SHOWING GENERAL LOCATION.

Table with columns: Name, Sec.-Pg., Name, Sec.-Pg., Name, Sec.-Pg., Name, Sec.-Pg., Name, Sec.-Pg. Lists owners and their corresponding section and page numbers.

INDEX TO OWNERS

SMALL TRACT OWNERS ARE NOT SHOWN ON TOWNSHIP MAPS, HOWEVER THEY ARE KEYED BY QUARTER SECTIONS: NORTHEAST QUARTER BY A, NORTHWEST QUARTER BY B, SOUTHWEST QUARTER BY C, SOUTHEAST QUARTER BY D, THIS SHOWING GENERAL LOCATION.

Table with 5 columns: Name, Sec.-Pg., Name, Sec.-Pg., Name, Sec.-Pg. Lists property owners and their corresponding section and page numbers.

INDEX TO OWNERS

SMALL TRACT OWNERS ARE NOT SHOWN ON TOWNSHIP MAPS, HOWEVER THEY ARE KEYED BY QUARTER SECTIONS: NORTHEAST QUARTER BY A, NORTHWEST QUARTER BY B, SOUTHWEST QUARTER BY C, SOUTHEAST QUARTER BY D, THIS SHOWING GENERAL LOCATION.

Table with columns: Name, Sec.-Pg., Name, Sec.-Pg., Name, Sec.-Pg., Name, Sec.-Pg., Name, Sec.-Pg. Lists property owners and their corresponding section numbers across various tracts.

H

Continuation of the index table for section H, listing owners like H C K D CORP, H H CORP, H K F G CORP, etc.

INDEX TO OWNERS

SMALL TRACT OWNERS ARE NOT SHOWN ON TOWNSHIP MAPS, HOWEVER THEY ARE KEYED BY QUARTER SECTIONS: NORTHEAST QUARTER BY A, NORTHWEST QUARTER BY B, SOUTHWEST QUARTER BY C, SOUTHEAST QUARTER BY D, THIS SHOWING GENERAL LOCATION.

Table with 5 columns: Name, Sec.-Pg., Name, Sec.-Pg., Name, Sec.-Pg., Name, Sec.-Pg., Name, Sec.-Pg. Lists property owners and their corresponding section and page numbers.

INDEX TO OWNERS

SMALL TRACT OWNERS ARE NOT SHOWN ON TOWNSHIP MAPS, HOWEVER THEY ARE KEYED BY QUARTER SECTIONS: NORTHEAST QUARTER BY A, NORTHWEST QUARTER BY B, SOUTHWEST QUARTER BY C, SOUTHEAST QUARTER BY D, THIS SHOWING GENERAL LOCATION.

Table with 12 columns: Name, Sec.-Pg., Name, Sec.-Pg., Name, Sec.-Pg., Name, Sec.-Pg., Name, Sec.-Pg., Name, Sec.-Pg. Lists owner names and their corresponding section and page numbers.

INDEX TO OWNERS

SMALL TRACT OWNERS ARE NOT SHOWN ON TOWNSHIP MAPS, HOWEVER THEY ARE KEYED BY QUARTER SECTIONS: NORTHEAST QUARTER BY A, NORTHWEST QUARTER BY B, SOUTHWEST QUARTER BY C, SOUTHEAST QUARTER BY D, THIS SHOWING GENERAL LOCATION.

Table with columns: Name, Sec.-Pg., Name, Sec.-Pg., Name, Sec.-Pg., Name, Sec.-Pg. Lists owners and their corresponding section/page numbers across four quadrants.

INDEX TO OWNERS

SMALL TRACT OWNERS ARE NOT SHOWN ON TOWNSHIP MAPS, HOWEVER THEY ARE KEYED BY QUARTER SECTIONS: NORTHEAST QUARTER BY A, NORTHWEST QUARTER BY B, SOUTHWEST QUARTER BY C, SOUTHEAST QUARTER BY D, THIS SHOWING GENERAL LOCATION.

Table with columns: Name, Sec.-Pg., Name, Sec.-Pg., Name, Sec.-Pg., Name, Sec.-Pg., Name, Sec.-Pg. Lists owners and their section/page numbers across various tracts.

INDEX TO OWNERS

SMALL TRACT OWNERS ARE NOT SHOWN ON TOWNSHIP MAPS, HOWEVER THEY ARE KEYED BY QUARTER SECTIONS: NORTHEAST QUARTER BY A, NORTHWEST QUARTER BY B, SOUTHWEST QUARTER BY C, SOUTHEAST QUARTER BY D, THIS SHOWING GENERAL LOCATION.

Table with columns: Name, Sec.-Pg., Name, Sec.-Pg., Name, Sec.-Pg., Name, Sec.-Pg., Name, Sec.-Pg. Lists property owners and their section/page numbers across multiple columns.

INDEX TO OWNERS

SMALL TRACT OWNERS ARE NOT SHOWN ON TOWNSHIP MAPS, HOWEVER THEY ARE KEYED BY QUARTER SECTIONS: NORTHEAST QUARTER BY A, NORTHWEST QUARTER BY B, SOUTHWEST QUARTER BY C, SOUTHEAST QUARTER BY D, THIS SHOWING GENERAL LOCATION.

Table listing owners and their sections. Columns include Name, Sec.-Pg., Name, Sec.-Pg., Name, Sec.-Pg., Name, Sec.-Pg., Name, Sec.-Pg., Name, Sec.-Pg. Entries range from LANDOWSKI, JENNIFER (7C 16) to LARSON, RAND (23B 19).

INDEX TO OWNERS

SMALL TRACT OWNERS ARE NOT SHOWN ON TOWNSHIP MAPS, HOWEVER THEY ARE KEYED BY QUARTER SECTIONS: NORTHEAST QUARTER BY A, NORTHWEST QUARTER BY B, SOUTHWEST QUARTER BY C, SOUTHEAST QUARTER BY D, THIS SHOWING GENERAL LOCATION.

Table with 5 columns: Name, Sec.-Pg., Name, Sec.-Pg., Name, Sec.-Pg., Name, Sec.-Pg., Name, Sec.-Pg. The table lists property owners and their corresponding section and page numbers, organized alphabetically by name.

INDEX TO OWNERS

SMALL TRACT OWNERS ARE NOT SHOWN ON TOWNSHIP MAPS, HOWEVER THEY ARE KEYED BY QUARTER SECTIONS: NORTHEAST QUARTER BY A, NORTHWEST QUARTER BY B, SOUTHWEST QUARTER BY C, SOUTHEAST QUARTER BY D, THIS SHOWING GENERAL LOCATION.

Table with 10 columns: Name, Sec.-Pg., Name, Sec.-Pg., Name, Sec.-Pg., Name, Sec.-Pg., Name, Sec.-Pg., Name, Sec.-Pg. Lists various property owners and their corresponding section and page numbers.

INDEX TO OWNERS

SMALL TRACT OWNERS ARE NOT SHOWN ON TOWNSHIP MAPS, HOWEVER THEY ARE KEYED BY QUARTER SECTIONS: NORTHEAST QUARTER BY A, NORTHWEST QUARTER BY B, SOUTHWEST QUARTER BY C, SOUTHEAST QUARTER BY D, THIS SHOWING GENERAL LOCATION.

Table with 5 columns: Name, Sec.-Pg., Name, Sec.-Pg., Name, Sec.-Pg., Name, Sec.-Pg., Name, Sec.-Pg. Lists property owners and their corresponding section and page numbers.

N

Table listing property owners starting with the letter 'N', including names like N & M NATIONWIDE, NACHTRAB, NACHTRAB, etc., with their respective section and page numbers.

INDEX TO OWNERS

SMALL TRACT OWNERS ARE NOT SHOWN ON TOWNSHIP MAPS, HOWEVER THEY ARE KEYED BY QUARTER SECTIONS: NORTHEAST QUARTER BY A, NORTHWEST QUARTER BY B, SOUTHWEST QUARTER BY C, SOUTHEAST QUARTER BY D, THIS SHOWING GENERAL LOCATION.

Table with 10 columns: Name, Sec.-Pg., Name, Sec.-Pg., Name, Sec.-Pg., Name, Sec.-Pg., Name, Sec.-Pg., Name, Sec.-Pg. Lists various owners and their corresponding section and page numbers.

INDEX TO OWNERS

SMALL TRACT OWNERS ARE NOT SHOWN ON TOWNSHIP MAPS, HOWEVER THEY ARE KEYED BY QUARTER SECTIONS: NORTHEAST QUARTER BY A, NORTHWEST QUARTER BY B, SOUTHWEST QUARTER BY C, SOUTHEAST QUARTER BY D, THIS SHOWING GENERAL LOCATION.

Table with 5 columns: Name, Sec.-Pg., Name, Sec.-Pg., Name, Sec.-Pg., Name, Sec.-Pg., Name, Sec.-Pg. Lists property owners and their corresponding section and page numbers.

INDEX TO OWNERS

SMALL TRACT OWNERS ARE NOT SHOWN ON TOWNSHIP MAPS, HOWEVER THEY ARE KEYED BY QUARTER SECTIONS: NORTHEAST QUARTER BY A, NORTHWEST QUARTER BY B, SOUTHWEST QUARTER BY C, SOUTHEAST QUARTER BY D, THIS SHOWING GENERAL LOCATION.

Table with 10 columns: Name, Sec.-Pg., Name, Sec.-Pg., Name, Sec.-Pg., Name, Sec.-Pg., Name, Sec.-Pg. Lists property owners and their corresponding section and page numbers.

INDEX TO OWNERS

SMALL TRACT OWNERS ARE NOT SHOWN ON TOWNSHIP MAPS, HOWEVER THEY ARE KEYED BY QUARTER SECTIONS: NORTHEAST QUARTER BY A, NORTHWEST QUARTER BY B, SOUTHWEST QUARTER BY C, SOUTHEAST QUARTER BY D, THIS SHOWING GENERAL LOCATION.

Table with 4 columns: Name, Sec.-Pg., Name, Sec.-Pg. containing owner names and their corresponding section and page numbers.

INDEX TO OWNERS

SMALL TRACT OWNERS ARE NOT SHOWN ON TOWNSHIP MAPS, HOWEVER THEY ARE KEYED BY QUARTER SECTIONS: NORTHEAST QUARTER BY A, NORTHWEST QUARTER BY B, SOUTHWEST QUARTER BY C, SOUTHEAST QUARTER BY D, THIS SHOWING GENERAL LOCATION.

Table with columns: Name, Sec.-Pg., Name, Sec.-Pg., Name, Sec.-Pg., Name, Sec.-Pg., Name, Sec.-Pg. Lists owner names and their corresponding section and page numbers across five columns.

INDEX TO OWNERS

SMALL TRACT OWNERS ARE NOT SHOWN ON TOWNSHIP MAPS, HOWEVER THEY ARE KEYED BY QUARTER SECTIONS: NORTHEAST QUARTER BY A, NORTHWEST QUARTER BY B, SOUTHWEST QUARTER BY C, SOUTHEAST QUARTER BY D, THIS SHOWING GENERAL LOCATION.

Table with 10 columns: Name, Sec.-Pg., Name, Sec.-Pg., Name, Sec.-Pg., Name, Sec.-Pg., Name, Sec.-Pg., Name, Sec.-Pg. Lists property owners and their corresponding section and page numbers.

INDEX TO OWNERS

SMALL TRACT OWNERS ARE NOT SHOWN ON TOWNSHIP MAPS, HOWEVER THEY ARE KEYED BY QUARTER SECTIONS: NORTHEAST QUARTER BY A, NORTHWEST QUARTER BY B, SOUTHWEST QUARTER BY C, SOUTHEAST QUARTER BY D, THIS SHOWING GENERAL LOCATION.

Table with 12 columns: Name, Sec.-Pg., Name, Sec.-Pg., Name, Sec.-Pg., Name, Sec.-Pg., Name, Sec.-Pg., Name, Sec.-Pg., Name, Sec.-Pg. Lists property owners and their corresponding section and page numbers.

INDEX TO OWNERS

SMALL TRACT OWNERS ARE NOT SHOWN ON TOWNSHIP MAPS, HOWEVER THEY ARE KEYED BY QUARTER SECTIONS: NORTHEAST QUARTER BY A, NORTHWEST QUARTER BY B, SOUTHWEST QUARTER BY C, SOUTHEAST QUARTER BY D, THIS SHOWING GENERAL LOCATION.

Name	Sec.-Pg.	Name	Sec.-Pg.	Name	Sec.-Pg.	Name	Sec.-Pg.
TRAPP, G	22D 11	TYLKA, LORETTA	9B 24	VAN DEN HEUVEL, WM	32A 26	VANOUDEHOVEN, JOHN	26C 25
TRAPP, G & N	22 11	TYRIVER, PAUL	18A 28	VAN DEN ELZEN, DEBORAH	2C 26	VANOUDEHOVEN, KIM M	15C 16
TRAPP, KEITH G	22D 11	TYRIVER, RAE	18A 28	VAN DENELZEN, NORBERT	2C 26	VANOUDEHOVEN, PAT	9B 28
TRAPP, M	22D 11	TYRIVER, WILLIAM E	27 26	VAN DER WIELEN, JOS	35C 26	VANOUDEHOVEN, TERRY	26C 25
TRAUBA, GER M	36D 24	TYSON, D & S	29A 17	VAN DER WIELEN, MARILYN	35C 26	VANROOY, DEBBIE	10C 19
TRAUBA, GERALD M	29 25	TYSON, DOR	33A 14	VAN DYNE S CLUB	31 14	VANROOY, MIKE	10C 19
TRAUBA, GERALD M	31 25	TYSON, STEPH P	33A 14	VAN HANDEL, LORNA	1A 28	VANRYZIN, G	11C 19
TRAXLER, LEE	3B 15			VAN HANDEL, MARVIN F	23A 25	VANRYZIN, MART	5B 28
TRAXLER, MARK A	30 17			VAN HANDEL, WILFRED	1A 28	VANS REALTY & CONST	32C 23
TRAXLER, MAYNARD J	26C 16			VAN LEEUWEN, ETHEL	3C 15	VANS REALTY & CONST INC	5B 23
TRAXLER, P	30 17			VAN LEEUWEN, MARION	3C 15	VANTOLL, EILEEN	16A 19
TRAXLER, PAUL	3 15			VAN MAANEN, RAND	30A 18	VANTOLL, GER	29D 24
TRAXLER, STAN D & B	10C 16			VAN MAANEN, SUSAN	30A 18	VANVREEDE, CYRIL J	11C 28
TRAXLER, THOMAS	15B 16			VAN MASTRICH, KEN	19B 17	VANWYCHEN, KATH J	16A 23
TREBIATOWSKI, LUCILLE M	14 11			VAN STIPPEN, JOHN	9 26	VANWYCHEN, MARY H	16A 23
TREBIATOWSKI, NORBERT J	14 11			VAN STIPPEN, MARY	9 26	VANWYK, LINDA	4D 28
TRECCANI, ART	18A 28			VANALSTINE, BEATRICE	17D 17	VANWYK, LOLAME	29D 24
TRECCANI, JACQUELYNN	18A 28			VANASTEN, GORD TR	11D 28	VANWYK, ROBT	29D 24
TREIBER, BARB	9D 23			VANASTEN, B & S	11C 28	VANWYK, THOS	4D 28
TREIBER, DAVID	9D 23			VANASTEN, FLOYD	8A 23	VANZEELAND, J	10D 28
TREICHEL, EUG	17A 17			VANASTEN, GUYLAND	6D 26	VANZEELAND, L	9D 23
TREICHEL, JULIE	17A 17			VANASTEN, IRENE	8A 23	VANZEELAND, M	9D 23
TREMBLY, BARB	7C 14			VANASTEN, JACQ	6D 26	VANZEELAND, I	9D 23
TREMBLY, DENNIS	7C 14			VANASTEN, RAMO TR	11D 28	VANZEELAND, L	9D 23
TREML, JON	7B 28			VANASTEN, SUSAN	36A 24	VANGHIN, SANDRA S	11 24
TREML, ROBIN	7B 28			VANASTEN, THOS	36A 24	VANGHIN, WILLIAM E	11 24
TREPTOW, BETHANN	23D 16			VANASTEN, THOS	36A 24	VECHART, DON J	1A 14
TREPTOW, LANCE	23D 16			VANBOMMEL, W	33C 18	VECHART, GERALDINE	1A 14
TREU, ANNETTE R	33C 13			VANBUREN, D & D	16A 19	VEITH, DIANE	7A 28
TREU, HERB	33 13			VANBUREN, K	16A 19	VEITH, GER	7A 28
TREU, JEFFREY	33C 13			VANBUSKIRK, KAREN J	11C 28	VEL CORP	20 23
TREU, KATHERINE	33 13			VANBUSKIRK, ROBT	11C 28	VELIE, JAMES J	25B 18
TREU, TERRY	33 13			VANCAMP, CLAR	9D 23	VENNE, BECKY LEE	25D 16
TREWYN, GEORGE H	7 15			VANCE, BRUCE	2C 28	VENNE, DAN	25D 16
TRI BOS PARTNERSHIP	1A 28			VANCUICK, LANETTE	12A 25	VENUS, ELLA	24C 24
TRI-COUNTY RECREATION	9A 28			VANCUICK, TIMOTHY	12A 25	VENUS, VICTOR G	24C 24
TRIEBOLD, D	1D 24			VANDAALWYK, CHARL	16B 19	VERBURGT, D	29A 19
TRIPLE S INC	16B 28			VANDAALWYK, STEPH	16B 19	VERHAGEN, DARLEEN	2A 26
TRIT, ANTH	8A 16			VANDEHEY, RICHARD J & A	16A 21	VERHAGEN, JAS	2A 26
TRIT, CAROLYN	20C 21			VANDEN BOOGART, MICH	26A 25	VERPERMAN, ROGER I	36A 24
TRIT, CONNIE L	1 15			VANDEN BOOGART, VICKY L	26A 25	VERSATILE DEV TS	2C 28
TRIT, CYNTHIA B	29B 11			VANDENBERG, JOYCE	23D 25	VERSTEGEN, BRYAN J	1A 26
TRIT, DARRELL	34 19			VANDENBERG, MARCELLA	23D 25	VERSTEGEN, DIANE	1A 26
TRIT, DAVID E	29B 11			VANDENBERG, STEPH	23D 25	VERSTEGEN, KIM	13C 14
TRIT, DONALD M	25D 15			VANDENBOGART, MICHAEL	34 26	VERSTEGEN, RON R	29B 17
TRIT, FERN A	26 19			VANDENBOOM, PAUL	26C 26	VERSTEGEN, SUZANN	29B 17
TRIT, FERN A	28C 19			VANDENHEUVEL, J & K	15A 26	VERSTEGEN, THOS	13C 14
TRIT, G & M	17A 17			VANDENHEUVEL, JEFFREY	33A 16	VERTZ, JACOB	18B 28
TRIT, GARY	14C 21			VANDENHEUVEL, RENEE	33A 16	VESELY, CALVIN L G	30A 18
TRIT, GORDON M	26D 19			VANDENSEN, CHAS	31B 18	VESPERMAN, BETTY J	36A 24
TRIT, H & C	21C 19			VANDENSEN, JANE	31B 18	VESPERMAN, DON	21B 14
TRIT, HARLAND G	20C 21			VANDENSEN, JOSEPH	12D 28	VESPERMAN, SANDRA	21B 14
TRIT, HARLAND G	26 19			VANDER WIELEN, PAT	35C 26	VETTE, J	16 14
TRIT, HARLAND G	33 19			VANDER WIELEN, THEO	35C 26	VETTE, J L TRUST	17 14
TRIT, HAZL J TRUST	26B 19			VANDERHEIDEN, R TRUST	11 26	VETTE, JOHN III	17A 14
TRIT, J H TR ETAL TRUST	12 15			VANDERHEIDEN, RAY TRUST	13 26	VETTE, JOHN III	17C 14
TRIT, JAMES H JR	1 15			VANDERHEIDEN, ROSE TRUST	11 26	VETTE, JOHN L III	16B 14
TRIT, JAMES H JR	1A 15			VANDERHEIDEN, ROSE TRUST	13 26	VICK, J	2 21
TRIT, JAMES H JR ETAL	26B 19			VANDERHEUVEL, J & R	4B 13	VICKER, WAYNE	15A 21
TRIT, JUD A	25D 15			VANDERMAAZEN, T	3A 28	VIERCK, ROBT W	21C 23
TRIT, JUDY MAE	34 19			VANDERMOSS, GLORIA	11C 28	VIERTEL, ALBERT J JR	33C 15
TRIT, KEN	11C 21			VANDERMOSS, J	19A 26	VIERTEL, BARB	33C 15
TRIT, LARRY J	1 15			VANDERMOSS, ROBERT F	11C 28	VIERTEL, CHARLES A	14 15
TRIT, LENORA	1 15			VANDERSEE, GLEN H	21C 14	VIERTEL, JULIE	14 15
TRIT, LORR	13C 22			VANDERSEE, NANCY A	21C 14	VIERTEL, NORMAN V	19D 17
TRIT, MARK S	27C 18			VANDERSEE, WILBUR A	21C 14	VILIJUNAS, ALGIS	16C 19
TRIT, ORVILLE D	13C 22			VANDERWIELEN, PETER	5A 28	VILIJUNAS, BODO	16C 19
TRIT, PAULA	28C 15			VANDERWIELEN, SUSANN	5A 28	VILIJUNAS, MARTIN	16B 19
TRIT, RHONDA	7A 22			VANDESANDE, JAMES A	19B 23	VILIJUNAS, N	16C 19
TRIT, ROBERT D	26 19			VANDESANDE, SUSAN	19B 23	VILIJUNAS, SUSAN	16C 19
TRIT, ROBT D	28C 19			VANDEVEN, CHRIST	19A 23	VILLWOCK, KURT S	23 13
TRIT, SANDRA	11C 21			VANDEVEN, CHRIST	24 22	VILLWOCK, P & J	30 14
TRIT, SANDRA A	33 19			VANDEVEN, MICHAEL J	20 23	VILLWOCK, TERRI R	23 13
TRIT, SCOTT	7A 22			VANDEVEN, PETRA	19A 23	VIRGIN, KENNETH P	13A 16
TRIT, T & P	5 9			VANDEVEN, PETRA J	24 22	VOELKER, DOR	3C 18
TRIT, TERESA	8A 16			VANDEVVOORT, J & D	25C 24	VOELKER, LYLE B	3C 18
TRIT, THOMAS E	28C 15			VANDONGEN, CAROL	29A 17	VOEL, KEN E	10D 28
TRITFIN, B & T	28 19			VANDONGEN, WILLIAM O	29A 17	VOGELIN, CHRISTINE	2A 13
TRITFIN, BUD	33 19			VANDUYKE, J	9C 23	VOGELIN, THOS	2A 13
TRITFIN, TERRI	33 19			VANECKHOUT ETAL TRUST	3C 28	VOGT, B & P	5C 22
TRUCHINSKI, LEONARD	2 9			VANECKHOUT, SUSAN TRUST	3D 28	VOGT, G JR	30A 17
TRUBER, J III & P	7A 28			VANECKHOUT, WIM TRUST	3D 28	VOGT, MARY G	30 17
TRUCHINSKI, BEA	31B 23			VANEPEREN, BERN	12A 25	VOIGHT, DORETTA	24C 21
TRUCHINSKI, STEVEN W	31B 23			VANEPEREN, DAVID	8 26	VOIGHT, BONNIE L	36A 25
TRUE, DONOVAN B	21B 14			VANEPEREN, JUANITA	12A 25	VOIGHT, DAVID R	36A 25
TRUTTMANN, D	9B 24			VANESS, LEN	25C 24	VOIGHT, EVELYN L	25C 11
TRUYMAN, DONALD S	27 16			VANESS, PAULA	25C 24	VOIGHT, HOW	4D 28
TUCHSCHERER, BARB	24A 14			VANIEVEN HOVEN, C	31B 18	VOIGHT, HOW J	25C 11
TUCHSCHERER, CHRISTINE	26A 24			VANIEVEN HOVEN, DEBRA	31B 18	VOIGHT, JAS M	6B 22
TUCHSCHERER, D & C	35C 26			VANIEVENHOVEN, JAY J	3 26	VOIGHT, NORITHA A	6B 22
TUCHSCHERER, DAN	7A 17			VANGOMPPEL, JOHN	18D 28	VOIGHT, RICHARD D	24C 21
TUCHSCHERER, JAS	26A 24			VANGOMPPEL, NANCY	18D 28	VOIGHT, RON	4B 28
TUCHSCHERER, JOHN & R	16B 17			VANGARNSVEN, G & P	10C 19	VOIGHT, RON M ETAL	26 11
TUCHSCHERER, MARY ANN	22B 26			VANHARPEN, GARY P	11C 28	VOIGHT, T & M	25C 11
TUCHSCHERER, THOS G	25D 19			VANISKY, WILLIAM J	11A 28	VOIGHTSCHILD, WILLARD H	20 9
TUCHSCHERER, WM	22A 11			VANLANEN, M CAMILLE	3C 26	VOIGT, DEB	6D 22
UCKER, JOYCE	7C 13			VANLANEN, RICH J	1A 18	VOIGT, STEVEN	6D 22
UMBLE BROOK PLAT	26 18			VANLANEN, WM	3C 26	VOISSEM, FRANCIS	18D 28
URNER, BARBARA ETAL	21 13			VANLANKVELT, PHILIP S	19B 19	VOISSEM, JAYNE	3A 28
URNER, DIANE M	12D 26			VANLANKVELT, SHIR	19B 19	VOISSEM, JUD	11C 26
URNER, JAS J	12D 26			VANLINN, GARY	6C 23	VOISSEM, MARLENE M	18D 28
URNER, MILTON	14 11			VANLINN, MARY	6C 23	VOISSEM, RICH	11C 26
URNER-SMITH-SHEPARD	21A 23			VANLYSSEL, D & D	9B 24	VOLK, ROXANNE M	30A 23
IUSCHL, CATH H	14A 13			VANLYSSEL, DAVID	5A 24	VOLKMAN, CARL E	29A 14
IITTLE, ELAINE	11B 28			VANLYSSEL, EVELYN	5A 24	VOLKMAN, DAVID	28C 14
IITTLE, MELODY	17A 17			VANLYSSEL, G ETAL TRUST	9 24	VOLKMAN, GREGORY	20D 17
IITTLE, RICH	11B 28			VANLYSSEL, G TRUST	9B 24	VOLKMAN, JOHN C	13B 26
IITTLE, TERRY	17A 17			VANLYSSEL, ROBT L	29D 24	VOLKMAN, MARY JANE	13B 26
IWO FIVE FOUR TWO PINRS	4A 28			VANLYSSEL, WENDI L	29D 24	VOLKMAN, YVONNE	28C 14
IYERS, GAYLORD B	17D 21			VANMARTER, W	12D 26	VOLLMER, GORDON M	13C 26
IYERS, JACQ	20C 22			VANNOSS, CARREE	18B 21	VOLP, DALE	29B 21
IYERS, PATRICK	20C 22			VANNOSS, DON	18B 21	VOLP, L	30B 21
TYLKA, LORETTA	1A 28			VANOUDEHOVEN, DAN G	26A 24	VOLP, LEE R	30B 21
				VANOUDEHOVEN, HERBERT	26A 25	VOLP, PAT L	30B 21
				VANOUDEHOVEN, JANET	26A 25	VOLP, RUSS	19A 16
				VANOUDEHOVEN, JEFFREY	9B 28	VON HOLZEN, DENNIS	15A 21

W

INDEX TO OWNERS

SMALL TRACT OWNERS ARE NOT SHOWN ON TOWNSHIP MAPS, HOWEVER THEY ARE KEYED BY QUARTER SECTIONS: NORTHEAST QUARTER BY A, NORTHWEST QUARTER BY B, SOUTHWEST QUARTER BY C, SOUTHEAST QUARTER BY D, THIS SHOWING GENERAL LOCATION.

Table with 10 columns: Name, Sec.-Pg., Name, Sec.-Pg., Name, Sec.-Pg., Name, Sec.-Pg., Name, Sec.-Pg., Name, Sec.-Pg. Lists property owners and their corresponding section and page numbers.

INDEX TO OWNERS

SMALL TRACT OWNERS ARE NOT SHOWN ON TOWNSHIP MAPS, HOWEVER THEY ARE KEYED BY QUARTER SECTIONS: NORTHEAST QUARTER BY A, NORTHWEST QUARTER BY B, SOUTHWEST QUARTER BY C, SOUTHEAST QUARTER BY D, THIS SHOWING GENERAL LOCATION.

Name	Sec.-Pg.
ZIMMERMAN, NANCY	16C 23
ZIMMERMAN, RALPH	21D 21
ZIMMERMAN, ROBT	29D 11
ZIMMERMAN, SHARON	7B 13
ZINECKER, MARY	16A 21
ZINECKER, MICHAEL C	16A 21
ZINK, BEV	29B 17
ZINK, DAVID W	29B 17
ZINK, DONALD L	19 15
ZINK, E	19 15
ZINK, ELIZABETH M	22B 19
ZINK, ELLA	17B 15
ZINK, GERALD	17 15
ZINK, GERALD O	17 15
ZINK, GERALD O	18 15
ZINK, LAURA	18 15
ZINK, LOUIS	18 15
ZINK, LOUIS W	31D 15
ZINK, LOUIS W	5 9
ZINK, YVONNE M	18 15
ZIOLKOWSKI, THOMAS J	24A 22
ZION EV LUTH	29C 14
ZION EVAN LUIH CHURCH	35A 16
ZIRBEL, DENNIS	29B 17
ZIRBEL, LAURA	29B 17
ZITZELSBERGER, JAMES N	30 14
ZITZELSBERGER, LES INC	19A 23
ZOCH, SUZANNE	21C 23
ZOCH, THOS	21C 23
ZOESCH, OTTO C	19A 23
ZOESCH, THERESA	19A 23
ZOLKOSKE, JOS	20B 23
ZOLKOSKE, PATSY	20B 23
ZOLKOWSKI, DAVID	32C 26
ZOLKOWSKI, SUSAN	32C 26
ZOPPA, R & K	24C 21
ZORNOW, L	11C 28
ZOUSKI, DAVID D	35B 15
ZOUSKI, NOREEN	35B 15
ZOUSKI, NOREEN C	35 15
ZOUSKI, S	9 15
ZOUSKI, SUSAN M & J	9D 15
ZRH, PARTNERSHIP	16D 17
ZUEHLKE, ALBERT L	23A 25
ZUEHLKE, D & C	34 19
ZUEHLKE, FLOR	13B 28
ZUEHLKE, GARY	55 24
ZUEHLKE, LAWRENCE H	13B 28
ZUEHLKE, PATSY	23A 25
ZUELKE, IRVING	12B 16
ZUELKE, MARGARET	5 24
ZUELKE, MARJ	12B 16
ZUELZKE, CAROL A	36D 24
ZUELZKE, JOHN E JR	36D 24
ZUHLKE, LOREN JR	28C 9
ZUHLKE, MARCIA	28C 9
ZUKAS, PETER	18D 24
ZULEGER, DAN	26B 25
ZULEGER, FLOYD G	30A 23
ZULEGER, MARY	26B 25
ZULEGER, ROY	31A 26
ZUNKER, DAVID	26A 18
ZUNKER, DAVID	30A 18
ZUNKER, DONALD F	13B 28
ZUNKER, DONNA	13B 28
ZUNKER, MARY ANN	30A 18
ZURSCHMIEDE, C M	12D 14
ZWICKY, DARYL L	14C 22
ZWICKY, DAVID	14B 13
ZWICKY, HELEN	13B 22
ZWICKY, KATHLEEN	14C 22
ZWICKY, KENNETH D	29B 14
ZWICKY, ORVILLE	14 22
ZWICKY, ORVILLE D	13 22
ZWICKY, ORVILLE D	13B 22
ZWICKY, ORVILLE D	14 22
ZWICKY, SANDRA	15 13
ZWICKY, SANDRA D	14 13
ZWICKY, WANDA	14B 13
ZWICKY, WILLIAM A	13 14
ZWICKY, WILLIAM A	13 14
ZWICKY, WILLIAM A	14 13
ZWICKY, WILLIAM A	15 13
ZWIERS, LAWR A	12D 26
ZWIERS, MARY L	12D 26