

Nancy Rehl

1986

Land Atlas and Plat Book

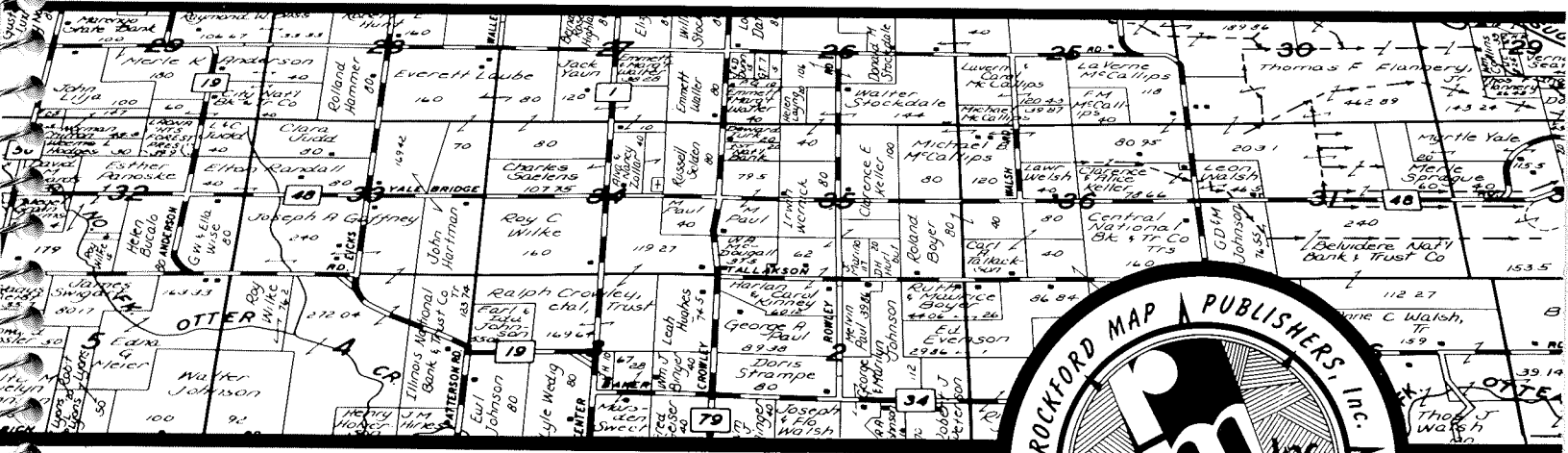

Winnebago County

Wisconsin

Distributed by

WINNEBAGO COUNTY CLERK, Oshkosh, Wisconsin 54901

INDEX

WINNEBAGO COUNTY, WISCONSIN

COUNTY SEAT - OSHKOSH, WISCONSIN

TABLE OF CONTENTS

BUSINESS DIRECTORY	3
COUNTY INDEX	1
COUNTY PLAT BOOK LISTING	Last Page
FACTS ABOUT LAND DESCRIPTIONS	5,7
GENERAL HIGHWAY MAP	28,29
INDEX TO OWNERS	31
INDEX TO ROADS & STREETS	51

Copyright 1986
ROCKFORD MAP PUBLISHERS, Inc.
See Page 18

ALPHABETICAL INDEX TO TOWNSHIP MAPS

Township	Page
ALGOMA	15
BLACK WOLF	12
CLAYTON	24
MENASHA	26
NEENAH	21
NEKIMI	11
NEPEUSKUN	9
OMRO	13,14
OSHKOSH	16
POYGAN	17
RUSHFORD	9,10,13,14
UTICA	10
VINLAND	20,21
WINCHESTER	23
WINNECONNE	19
WOLF RIVER	22

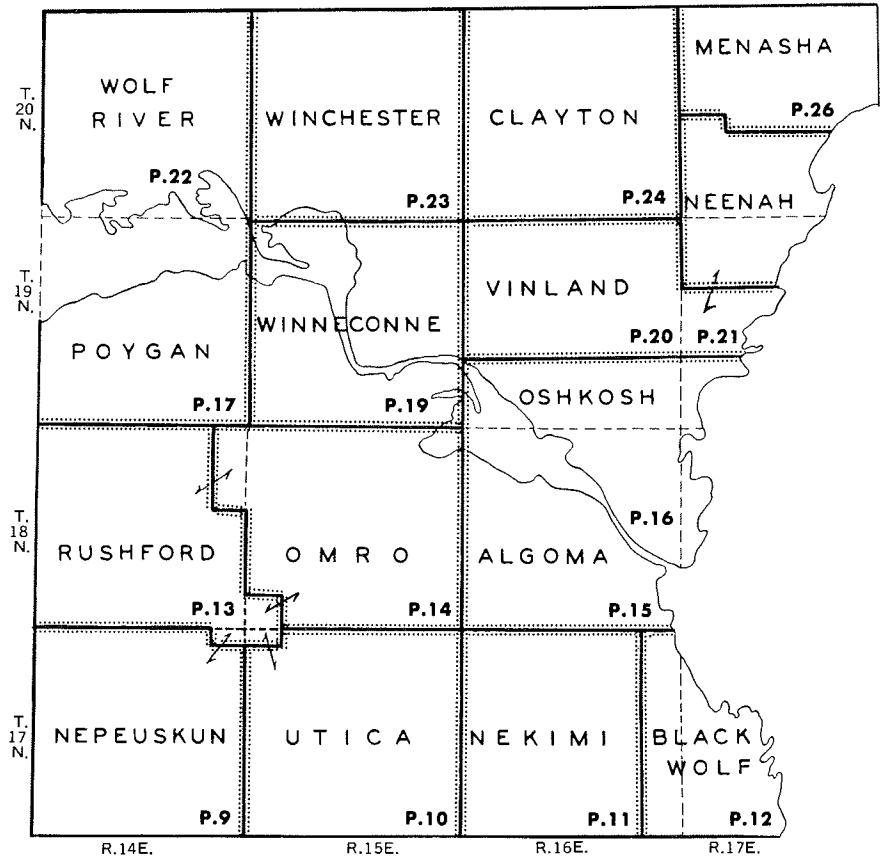
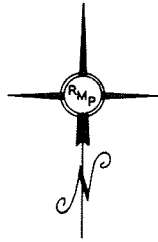

LEGEND
CIVIL TWP. BORDER —————
CONG. TWP. BORDER - - - - -

LEGEND FOR TOWNSHIP MAPS

INTERSTATE EXPRESSWAY		SCHOOL	
FEDERAL HIGHWAY		CEMETERY	
STATE HIGHWAY		FIRE TOWER	
COUNTY - STATE AID HIGHWAY		INCORPORATED CITY OR VILLAGE	
DIVIDED HIGHWAY		CORPORATE LIMIT LINE	
PAVED ROAD		UNINCORPORATED CITY OR VILLAGE	
BITUMINOUS ROAD		SUBDIVISIONS OR AREAS OF SMALL TRACTS	
GRAVEL ROAD		CIVIL TOWNSHIP BOUNDARY	
OTHER ROADS		PARK	
TRAIL		GAME REFUGE, FOREST, WILDLIFE AREA	
HIKING TRAIL		"ETUX" MEANS "AND WIFE"	
RAILROAD		"ETVIR" MEANS "AND HUSBAND"	
DITCH		"ETAL" MEANS "AND OTHERS"	
CANAL		"(L.C.)" MEANS "LAND CONTRACT"	
LEVEE		"(L.E.)" MEANS "LIFE ESTATE"	
FARMSTEAD OR DWELLING		"(L.U.)" MEANS "LIFE USE"	
GROUP OF BUILDINGS		"F.C.L." MEANS "PRIVATE FOREST CROP LAND"	
RURAL BUSINESS BUILDING		"C.F.L." MEANS "COUNTY FOREST LANDS"	
CHURCH		"W.T.L." MEANS "WOODLAND TAX LANDS"	

SCALE: 1 1/4 INCH EQUALS 1 MILE
HOOK MEANS SAME OWNER FOR BOTH PARCELS

GENERAL INFORMATION

NOTICE: This book is published as a guide to the community. All data herein was gathered from the Official Public Records at the Courthouse and elsewhere. Due to continual sales and transfers of property it is impossible to guarantee 100% accuracy. The contents of this book are not intended for any legal use in sales, trades or transfers of land.

The Index Map above shows the various townships in the county as they are located geographically. Numerals on each township indicate the page number that particular map will appear in detail.

Turn to the INDEX TO OWNERS in the back of the book. The Index to Owners shows alphabetically, every land owner in the county whose name appears on the township maps. To find a land owner, look up his name in the alphabetical index, which will show the section and page number of his land.

Name	Sec.-Pg.
BEARD, FRED	9 25

SEE PAGE 13

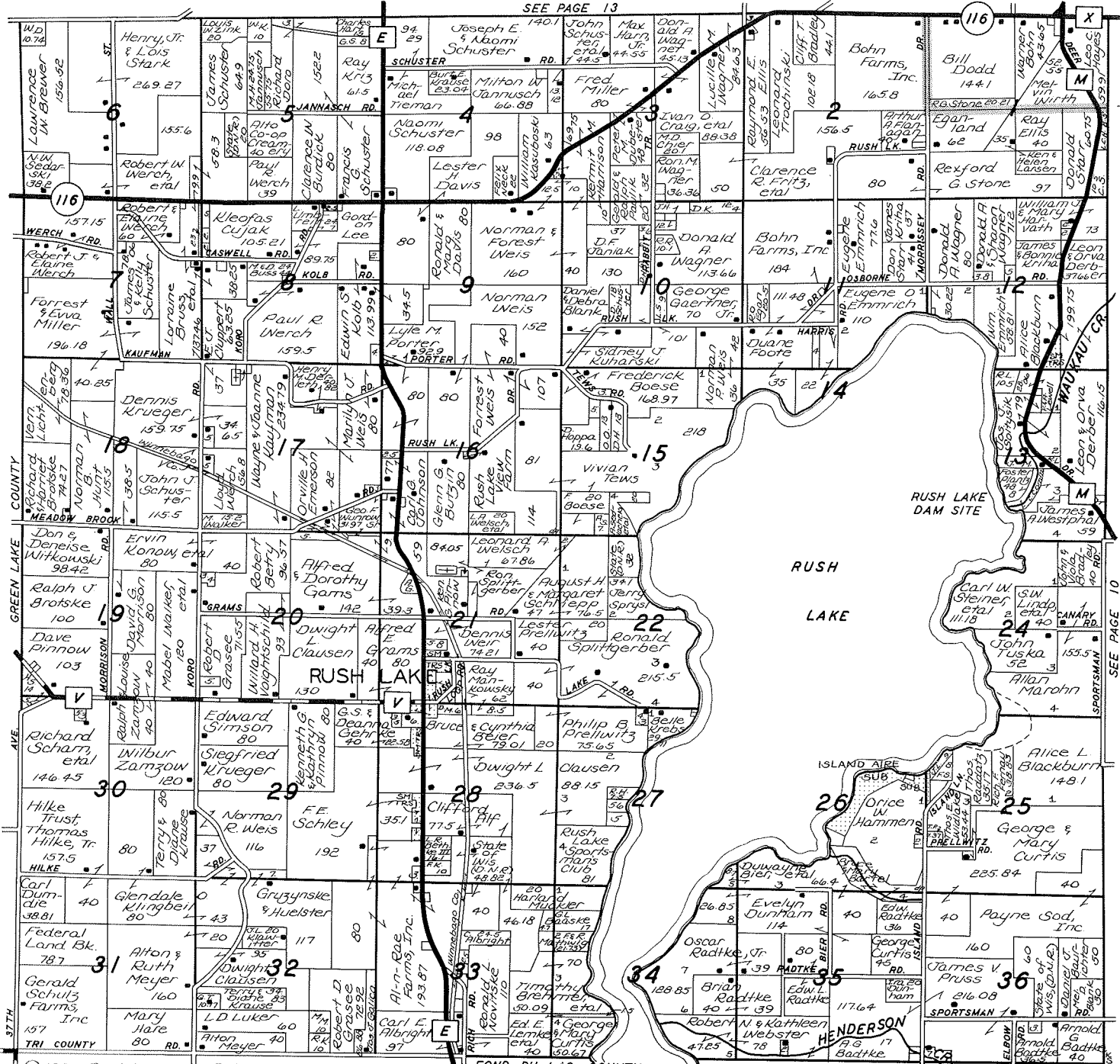

©1986 Rockford Map Publs., Inc.

FOND DU LAC COUNTY

Winnebago County, Wis



BERLIN REAL ESTATE AGENCY
REALTOR®
361-0727

110 North Pearl Street - Berlin, Wisconsin 54923

"Complete Real Estate, Auction and Appraisal Service"

LEROY TESKE - Real Estate Broker & Auctioneer

SALES:

Ray Krueger - Janet Teske - Gerene Bartol
Dave Reitz - Jean Reitz - Marilyn Voeltner



110 North Pearl Street
Berlin, Wisconsin
Phone: (414) 361-2255

LeRoy Teske, Berlin
Bill Jones, Pickett ☆ 589-4912
Tom Rusch, Oshkosh ☆ 231-8203
Jay Clarke, Ripon ☆ 748-9444
Don Lloyd, Oshkosh ☆ 231-4789

Complete Auction & Appraisal Service

UTICA SOUTHEAST PART RUSHFORD

T.17N.-R.15E.

SEE PAGE 14

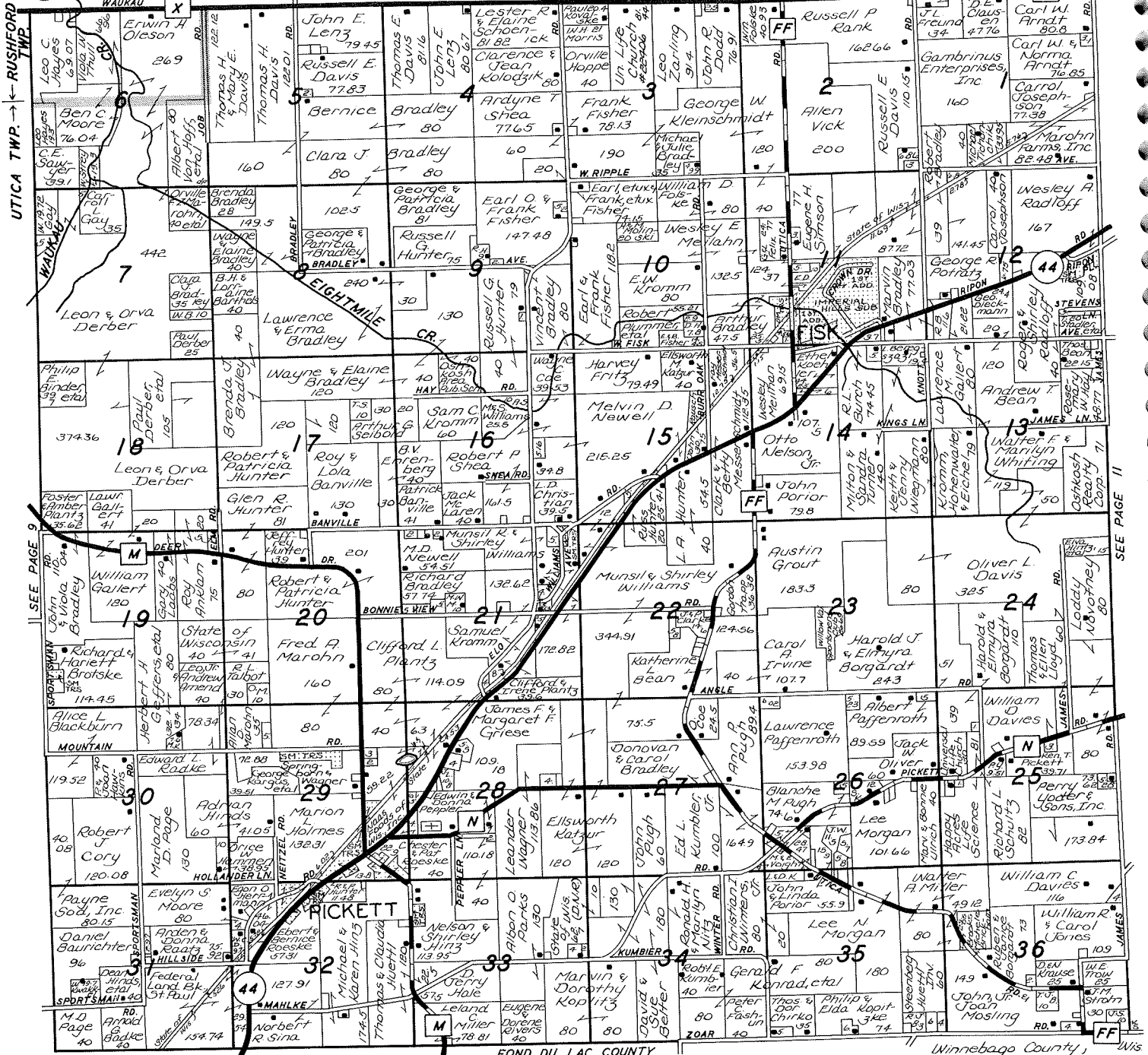

© 1986 Rockford Map-Publs, Inc.

FOND DU LAC COUNTY

Winnebago County, Wis



When you think of "Retiring"
.... Think of Cliff

CLIFF'S TIRE & BATTERY

Green Lake Road • Ripon, Wisconsin 54971

CLIFF PREMEAU
OWNER

Phone:
748-5147 or 748-6432

WILLIAM (BILL) JONES

AUCTIONEER and REALTOR

FARM — RESIDENTIAL — APPRAISING

Serving the Fox Valley for over 25 years



PHONE: 414 - 589-4912

7321 James Road — Pickett, Wisconsin 54964



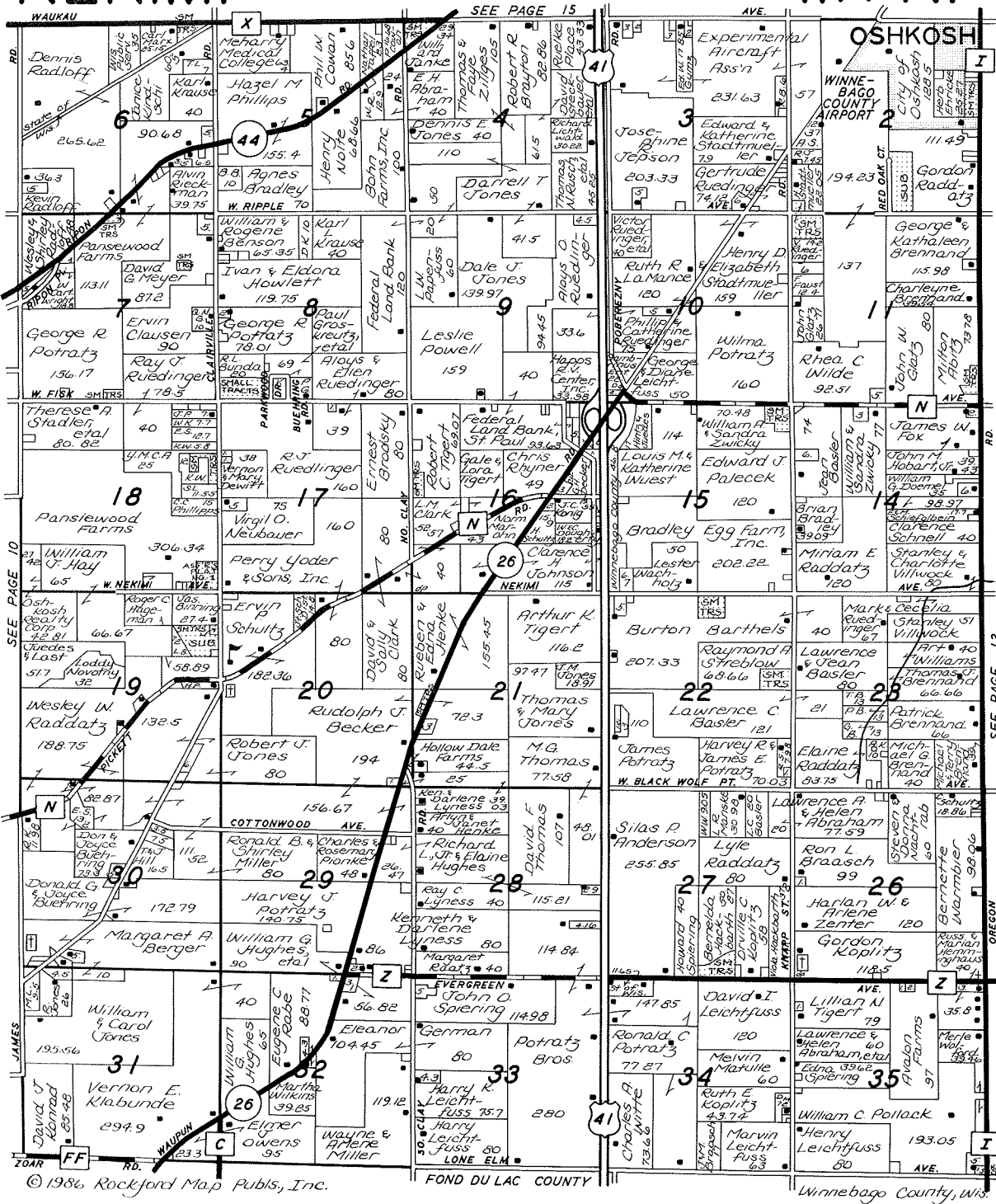

© 1986 Rockford Map Publs, Inc.

FOND DU LAC COUNTY

Winnebago County, Wis.

ROSENDALE MUTUAL INSURANCE COMPANY

HOMEOWNERS - FARM OWNERS - LIABILITY
FIRE - LIGHTNING
EXTENDED OR SUPPLEMENTAL COVERAGE

Winnebago - Fond du Lac - Dodge - Green Lake
and Washington Counties

PHONE: 872-2016

P.O. Box 3 — Rosendale, Wisconsin 54974

ELDORADO FEED SUPPLY, INC.



DEALER IN

FEED - SEED - GRAIN - FERTILIZER
CUSTOM GRINDING - MIXING
PICKUP & DELIVERY

Processors of Tomorrows Feed Today

**PHONE: Rosendale 872-2331
or 872-2433**

ELDORADO, WISCONSIN



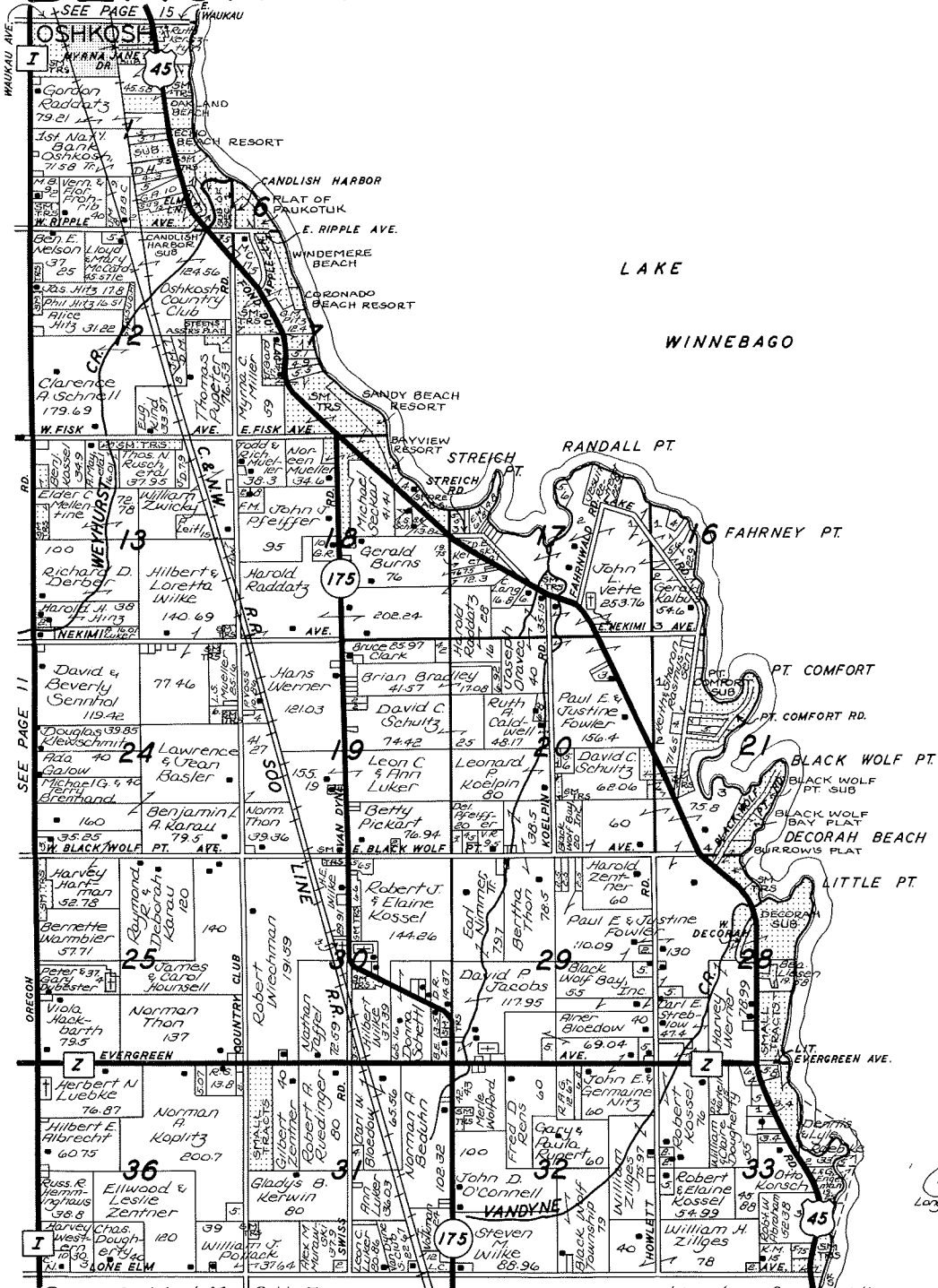

© 1986 Rockford Map Pubs, Inc.
 R.16 E. → ← R.17 E.

FOND DU LAC COUNTY Winnebago County, Wis.

A. H. BLUEMKE & SONS CO.



Rosendale: 872-2131
 Oshkosh: 231-9732

Since 1903
 The Big Store on the Corner
 in Rosendale



Valley Bank of Oshkosh

50 Pearl Avenue, Main Office - Center Court, Park Plaza
 3180 Omro Road
 MEMBER FDIC and VALLEY BANCORPORATION

NORTHWEST PART RUSHFORD WEST PART OMRO T.18N.-R.14E. 13

SEE PAGE 17

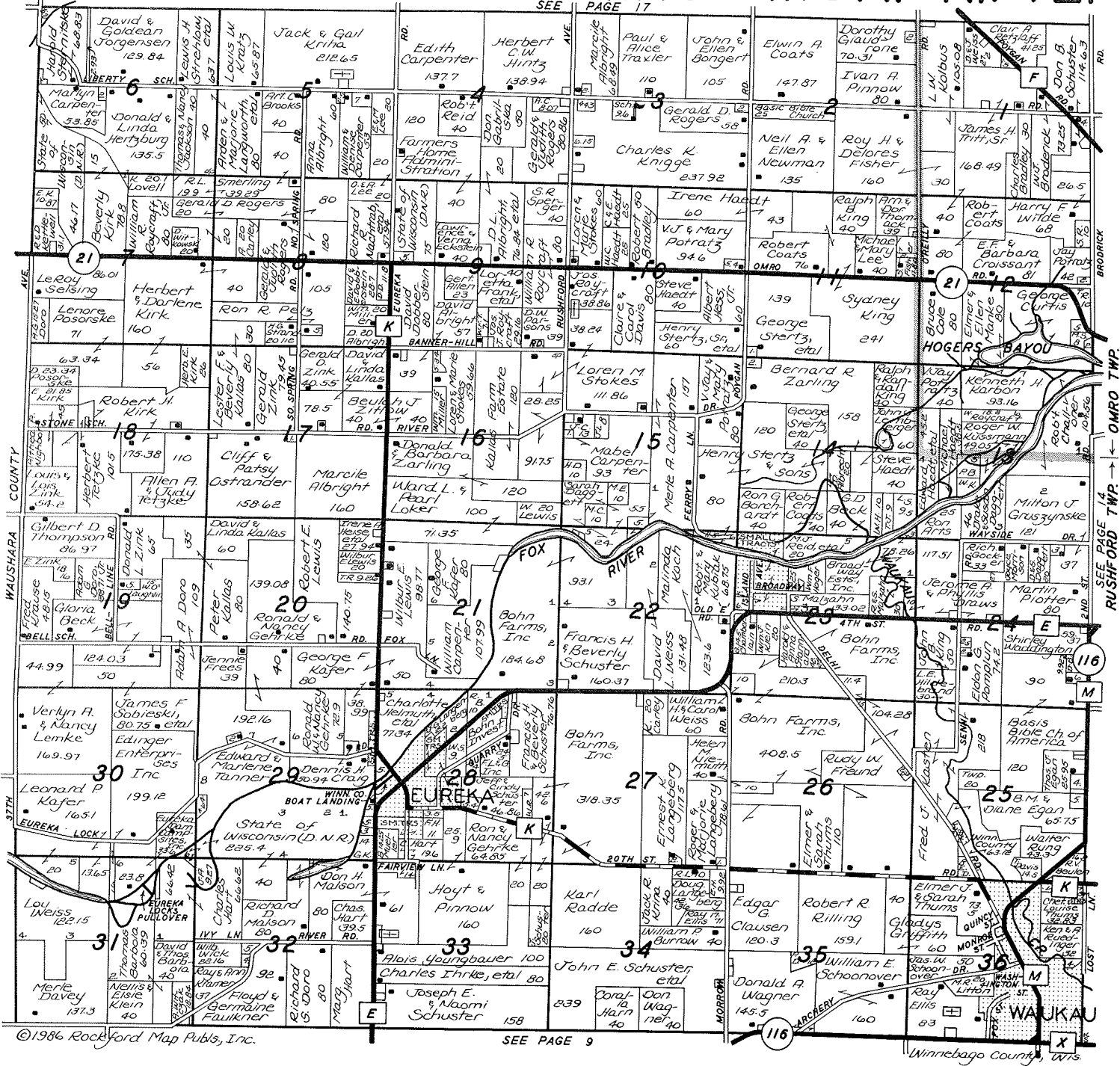

SEE PAGE 14
RUSHFORD TWP.
OMRO TWP.

©1986 Rockford Map Pubs, Inc.

SEE PAGE 9

Winnebago County, Wis.

Don Wagner's "THE FARM SELLERS"

Real Estate Auction Agency

REAL ESTATE COMPLETE AUCTION SERVICE

MAIN OFFICE:
801 West Fond du Lac Street
Ripon, Wisconsin 54971
Phone: (800) 452-7677 or (414) 748-3000 or (414) 748-3001

BRANCH OFFICE:
Rosendale, Wisconsin 54974
Phone: 872-2204 or 872-2155

EAST PART OMRO NORTHEAST PART RUSHFORD T.18N.-R.15E.

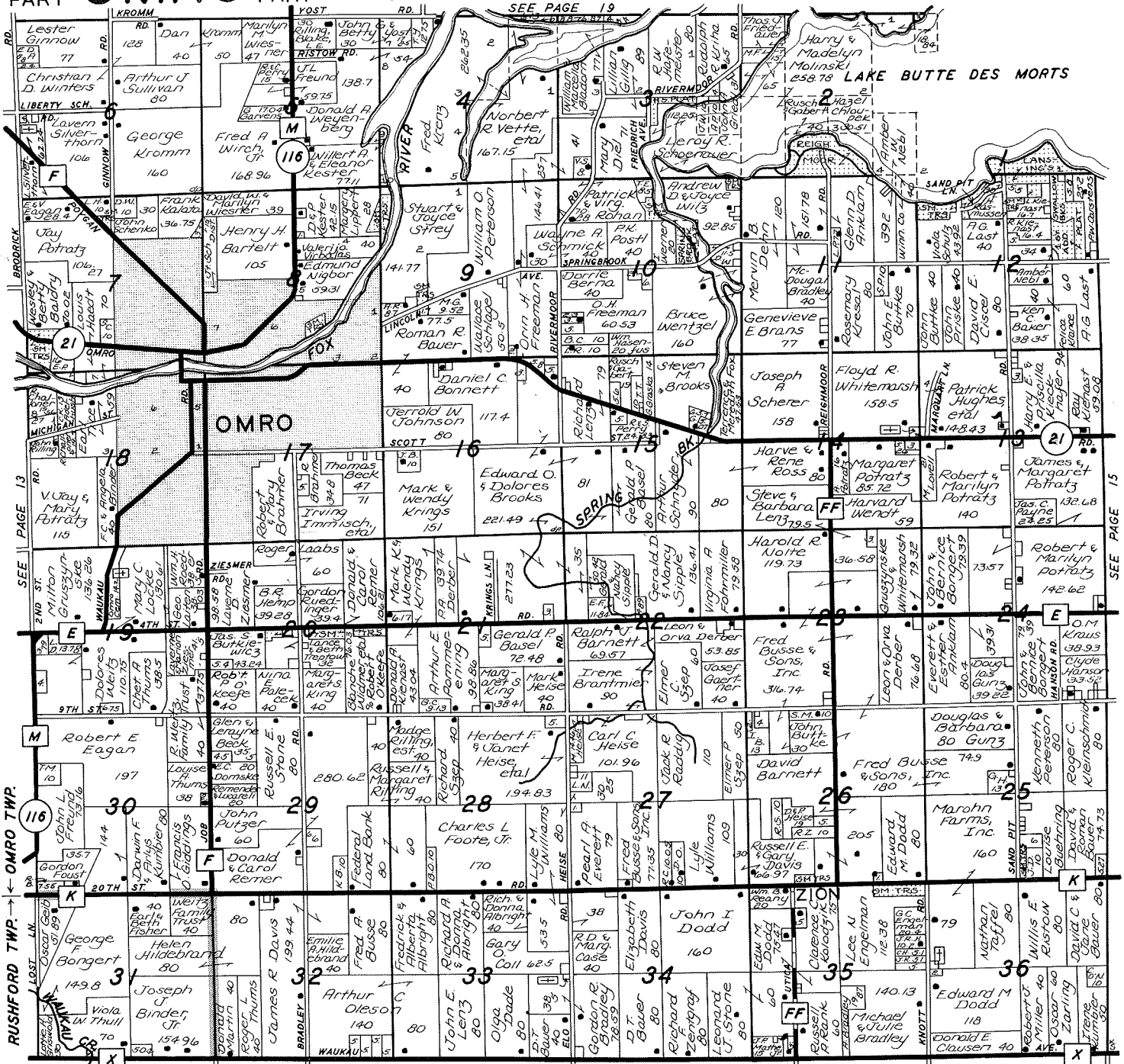

© 1986 Rockford Map Publs., Inc.

SEE PAGE 10

Winnebago County, Wis.

Freund Realty

685-2747 231-2335
 206 West River Drive 110 Algoma Boulevard
 Omro, Wisconsin Oshkosh, Wisconsin



Auctioneers & Realtors
"The Sound That Sells"



RECOGNIZE THIS SMV SIGN



RECOGNIZING A SLOW MOVING VEHICLE IN TIME CAN BE A MATTER OF LIFE & DEATH TO YOU

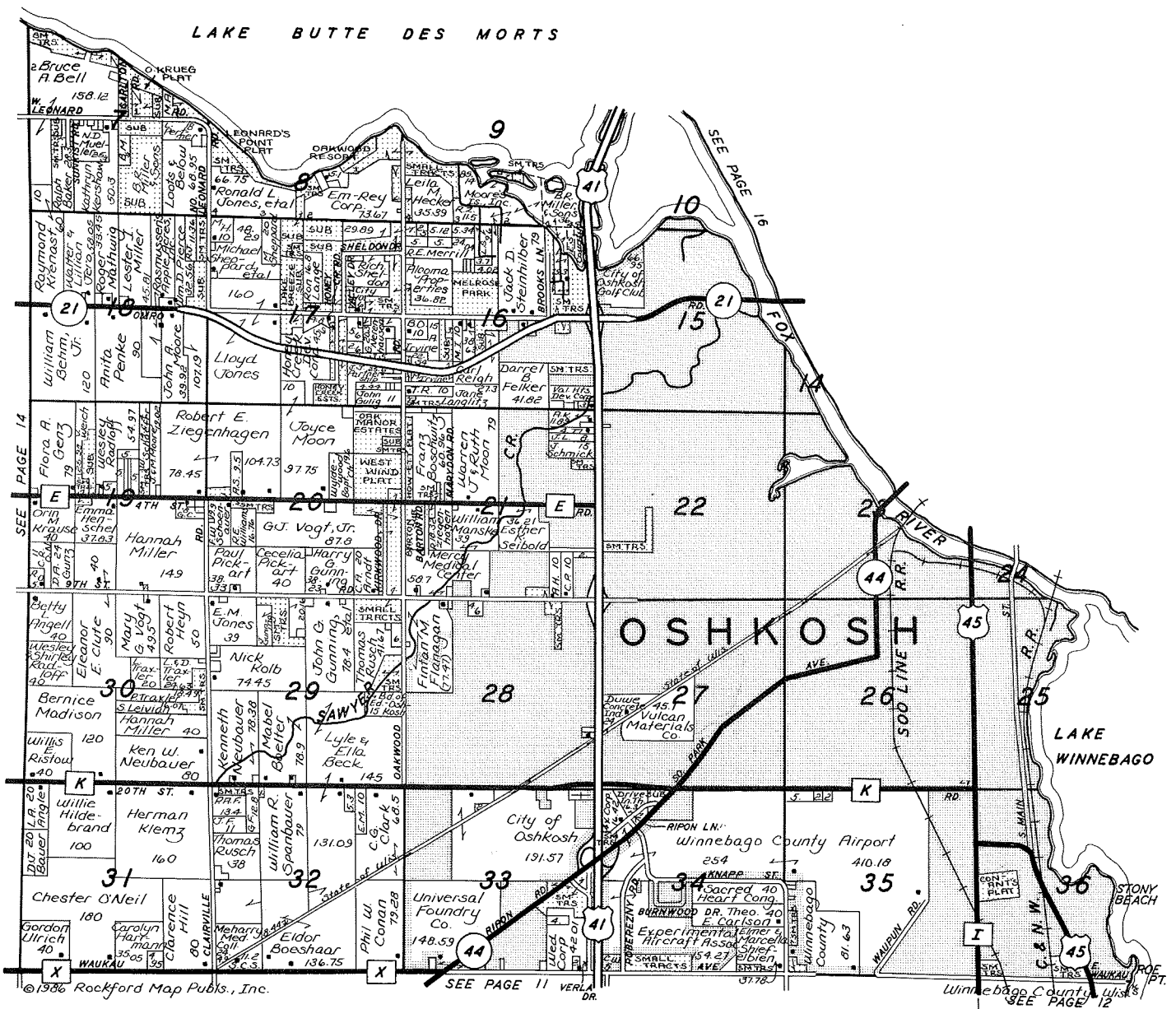

Phone: 235-7580



"USED FOOD DEALER"

Winnebago Septic Tank Service

SEPTIC TANKS, HOLDING TANKS
GREASE TRAPS & CESSPOOLS CLEANED

DAVE CONGER
Owner

5097 Sherman Road
Oshkosh, Wisconsin 54901

Dehn Trucking

Livestock Hauling & Grain Trucking

2299 West Fisk Avenue
Oshkosh, Wisconsin 54901

(414) 235-1114

OSHKOSH T.18-19N.-R.16-17E.

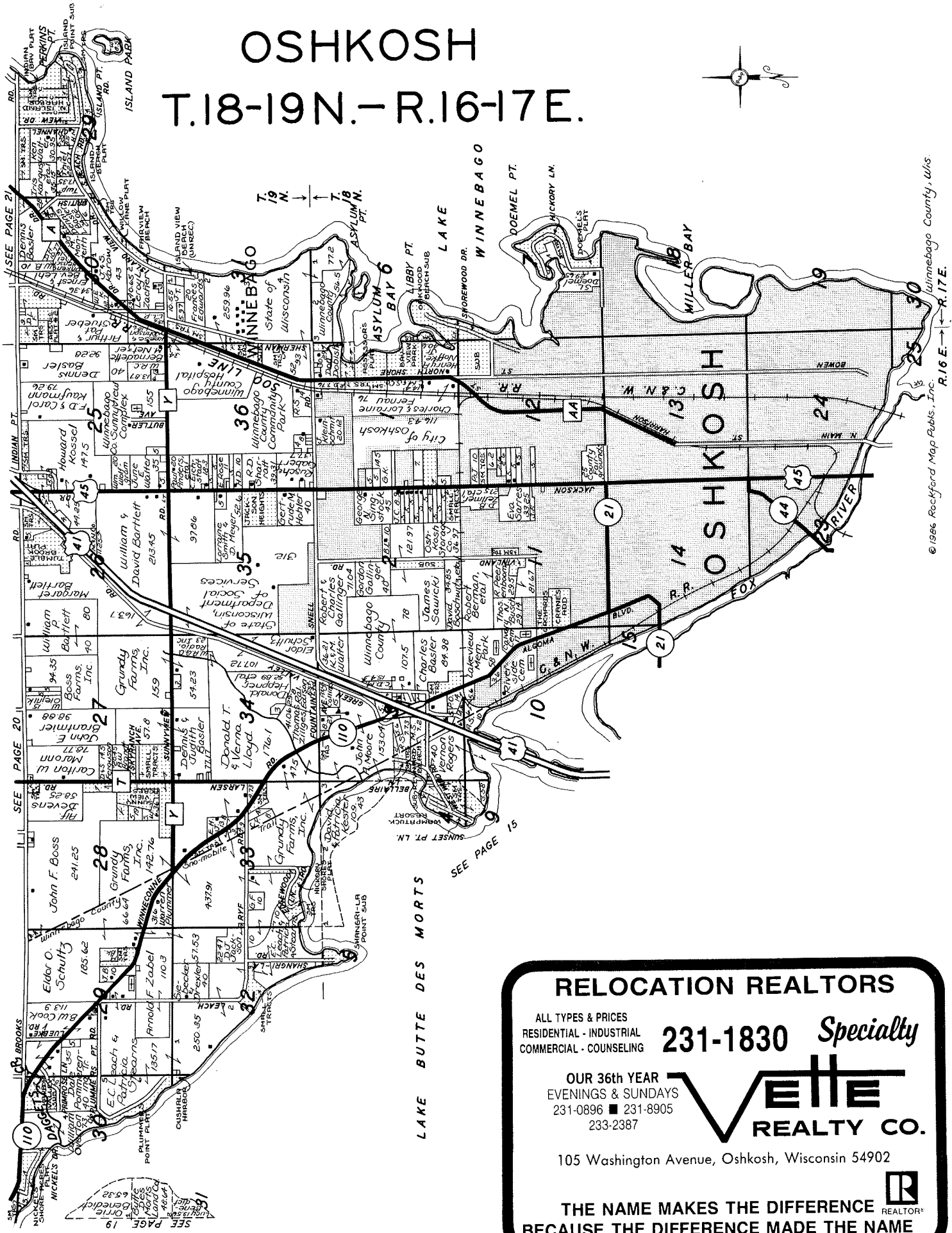
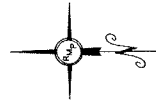

© 1986 Rockford Map Rubis, Inc. Winnebago County, Wis. R.16 E. ← R.17 E.

RELOCATION REALTORS

ALL TYPES & PRICES
RESIDENTIAL - INDUSTRIAL
COMMERCIAL - COUNSELING

231-1830 Specialty

OUR 36th YEAR
EVENINGS & SUNDAYS
231-0896 ■ 231-8905
233-2387

Vette REALTY CO.

105 Washington Avenue, Oshkosh, Wisconsin 54902

THE NAME MAKES THE DIFFERENCE
BECAUSE THE DIFFERENCE MADE THE NAME

LAKE BUTTE DES MORTS

SEE PAGE 22

LAKE POYGAN

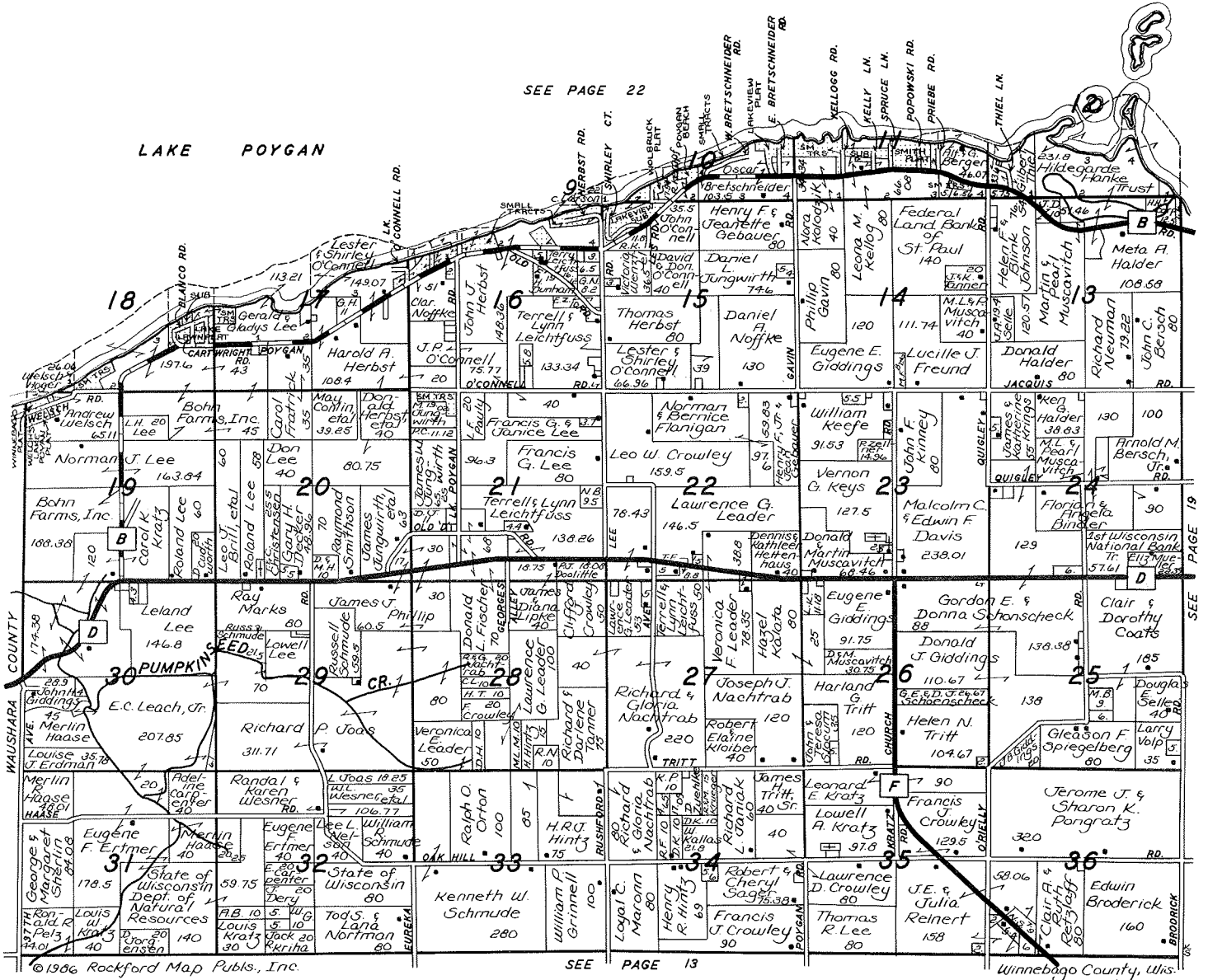

©1986 Rockford Map Publs., Inc.

SEE PAGE 13

Winnebago County, Wis.



COMMUNITY SAVINGS AND LOAN ASSOCIATION

250 Pearl Avenue, P.O. Box 378
 Oshkosh, Wisconsin 54902
 (414) 233-2830

200 West Main Street, P.O. Box 433
 Omro, Wisconsin 54963
 (414) 685-6401



THE HARMON AGENCY, INC.

"Three Generations of Service Since 1902"

Complete Insurance Service
 The Washington Building, Oshkosh, Wisconsin 54901 — Phone: (414) 235-3540

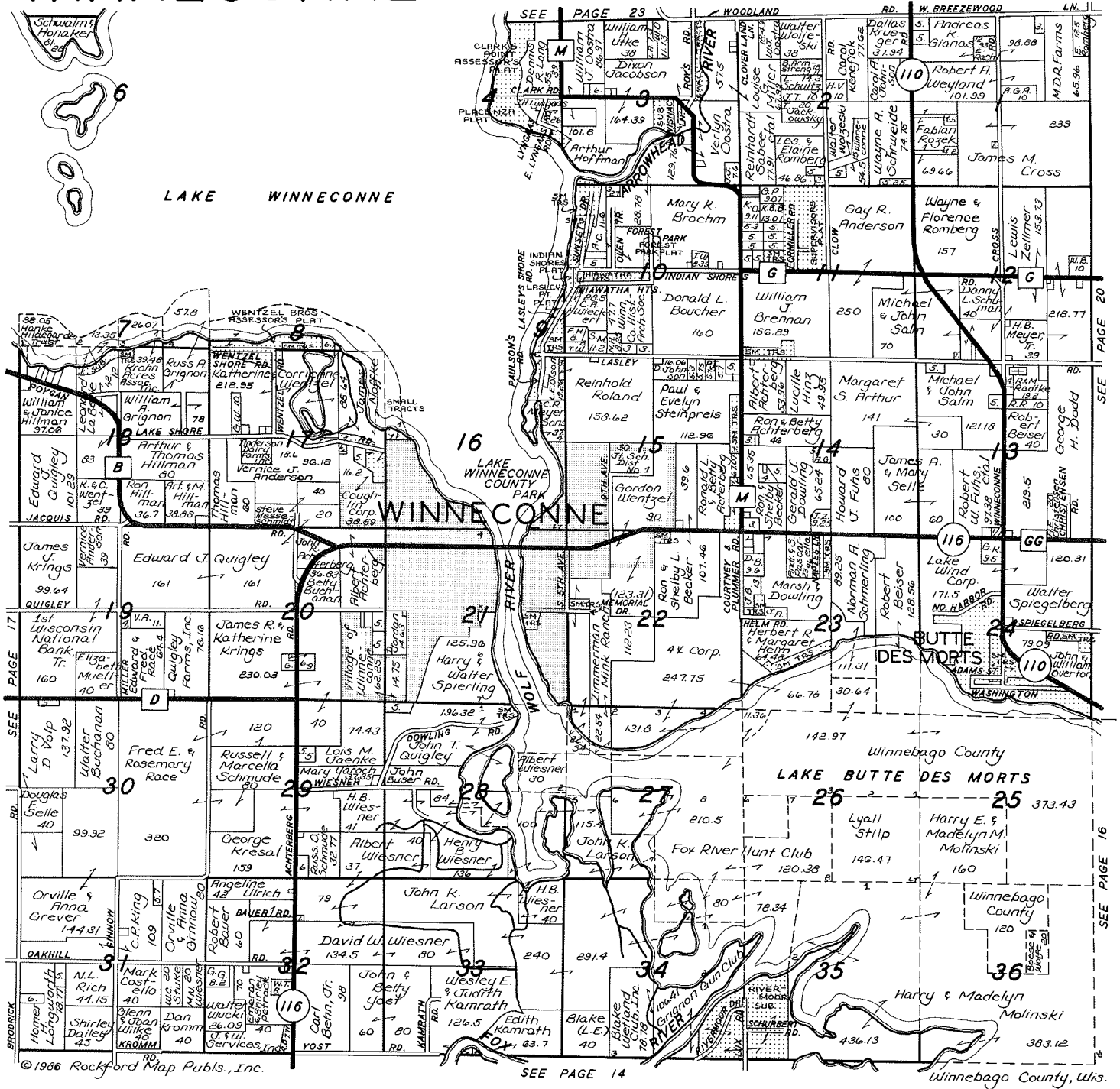

© 1986 Rockford Map Pubs., Inc.

SEE PAGE 14

Winnebago County, Wis.

The Closer You Look The Better We Look

WENTZEL FORD INC.



Ford Cars
Trucks - Tractors



Car Rentals & Leasing

Phone: 582-4366 — Parts Phone: 582-4368

905 East Main - Winneconne, Wisconsin 54986



Implements
Gehl & New Holland



Sperry New Holland is a Division of Sperry Rand Corporation

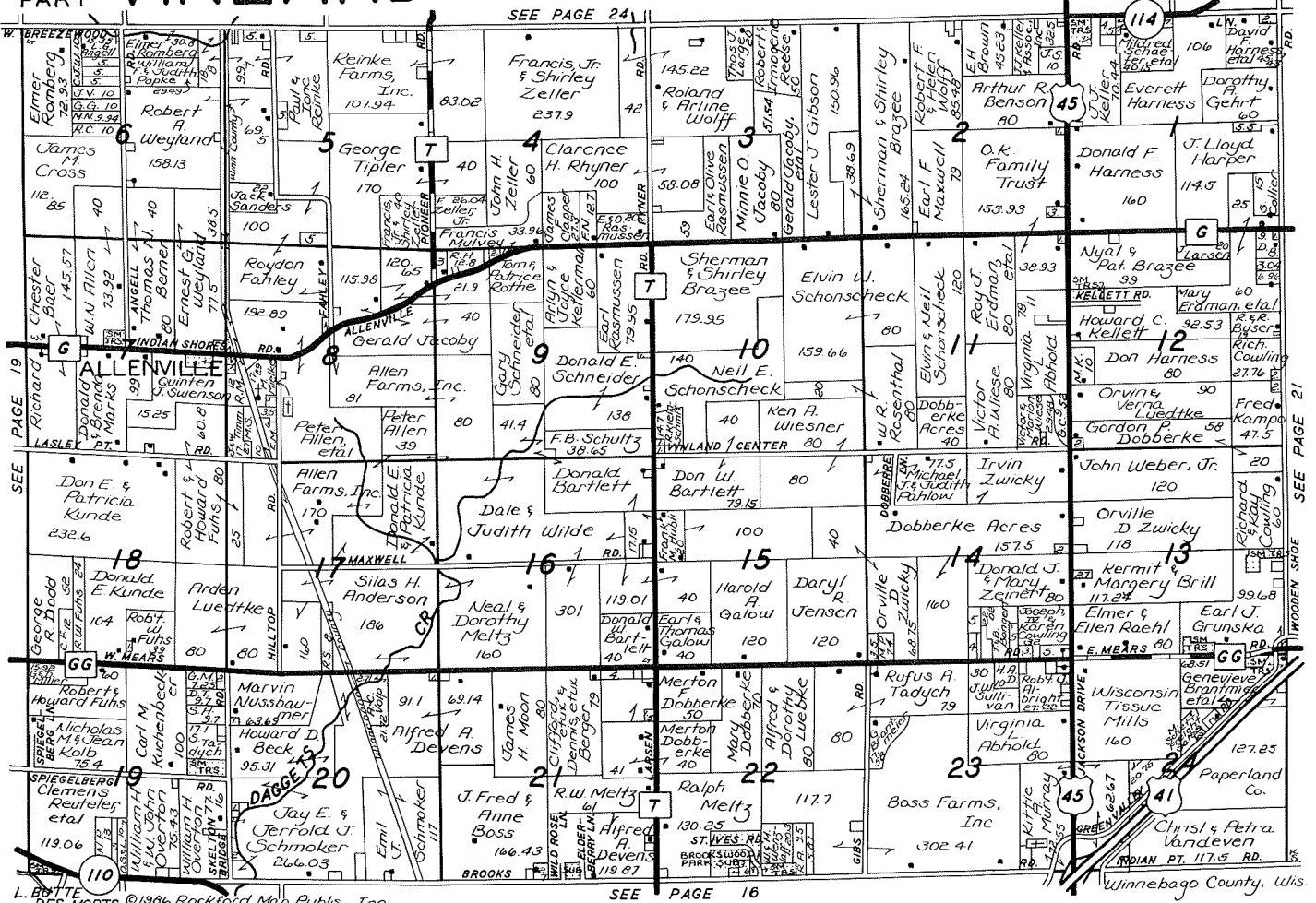

Auto
 Fire, Wind and Liability, Crop-Hail
 Commercial, Farm Owner and Homeowner Policies
 Umbrella Liability - Prompt Claim Services

George A. Tipler
836-3577

Jack Zeller
836-2993

8075 Pioneer Road - Oshkosh, Wisconsin 54901

MERT DOBBERKE
REALTOR & AUCTIONEER

HOMES - COMMERCIAL - FARMS

Office: 231-1118 - Residence: 231-1912
"You'll Be Glad We Got Together"

128 Bowen Street - Oshkosh, Wisconsin 54901



Harold N. Schonscheck
Trucking Inc.

5943 Larsen Road - Oshkosh, Wisconsin 54904

Phone: (414) 231-1688

Grade "A" Milk Hauling to Borden's
 Galloway West - Fond du Lac, Wisconsin

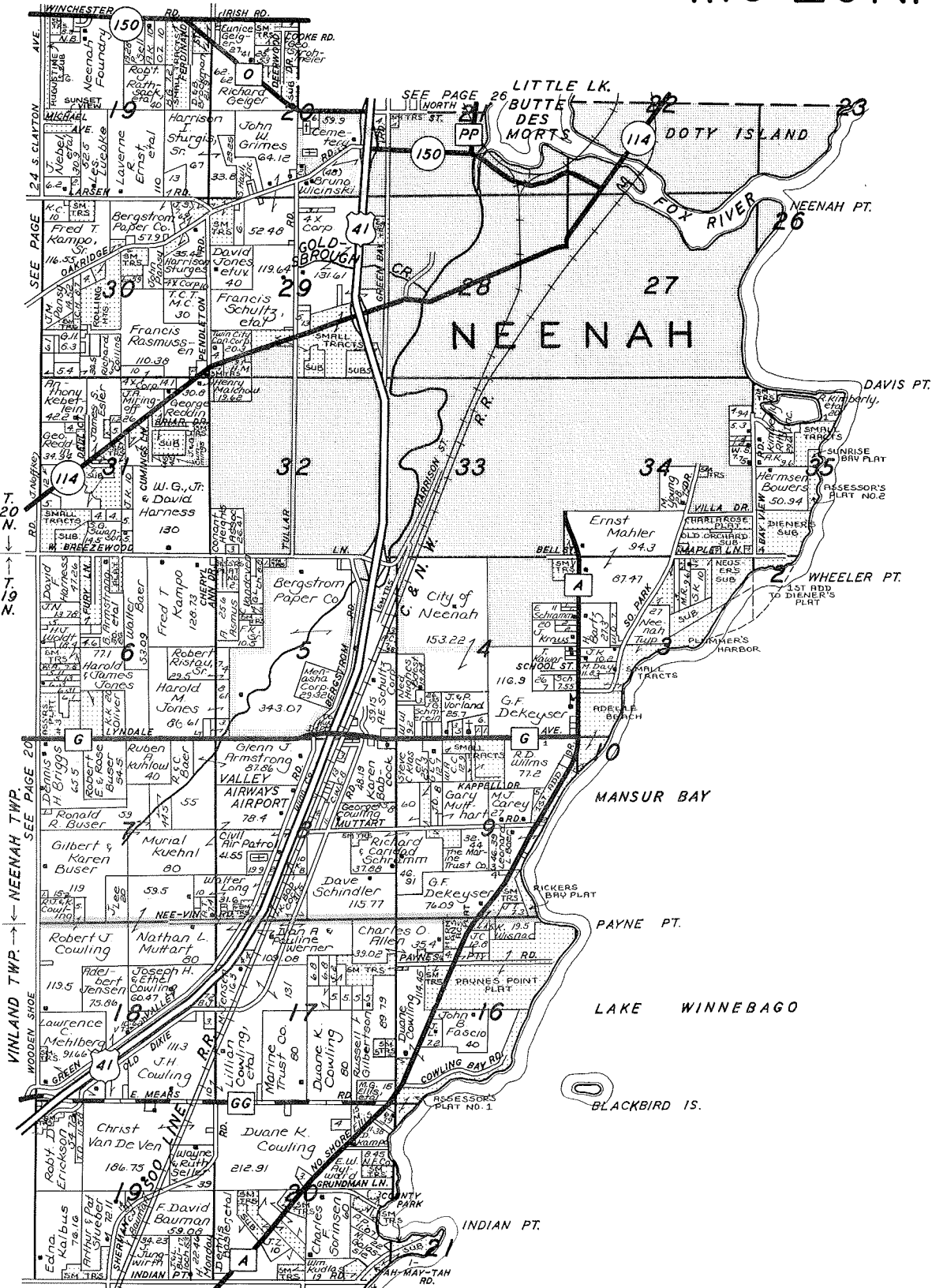

© 1986 Rockford Map Pubs., Inc.
 SEE PAGE 16 Winnebago County, Wis

ASSOCIATED
FIRST NEENAH BANK

DOWNTOWN 722-3321 ★ VINLAND 233-2260 ★ WAVERLY 731-6408

MEMBER ASSOCIATED BANC-CORP
 FDIC

WOLF RIVER

T.20N.-R.14E.

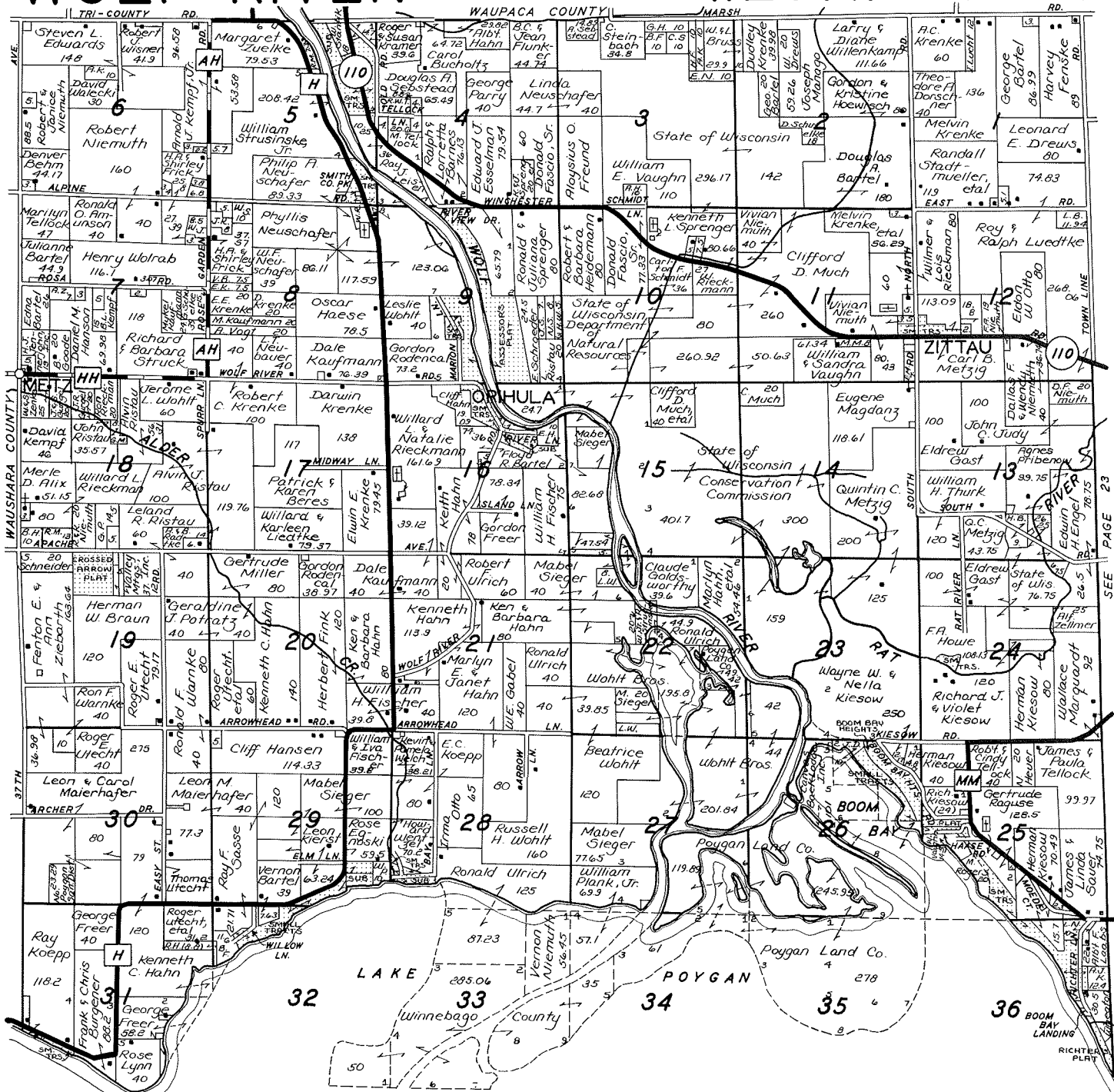

Larsen Subscribers Call Enterprise 6320

MUELLER FUNERAL HOME

(414) 582-4242

208 West Main Street — Winneconne, Wisconsin 54986

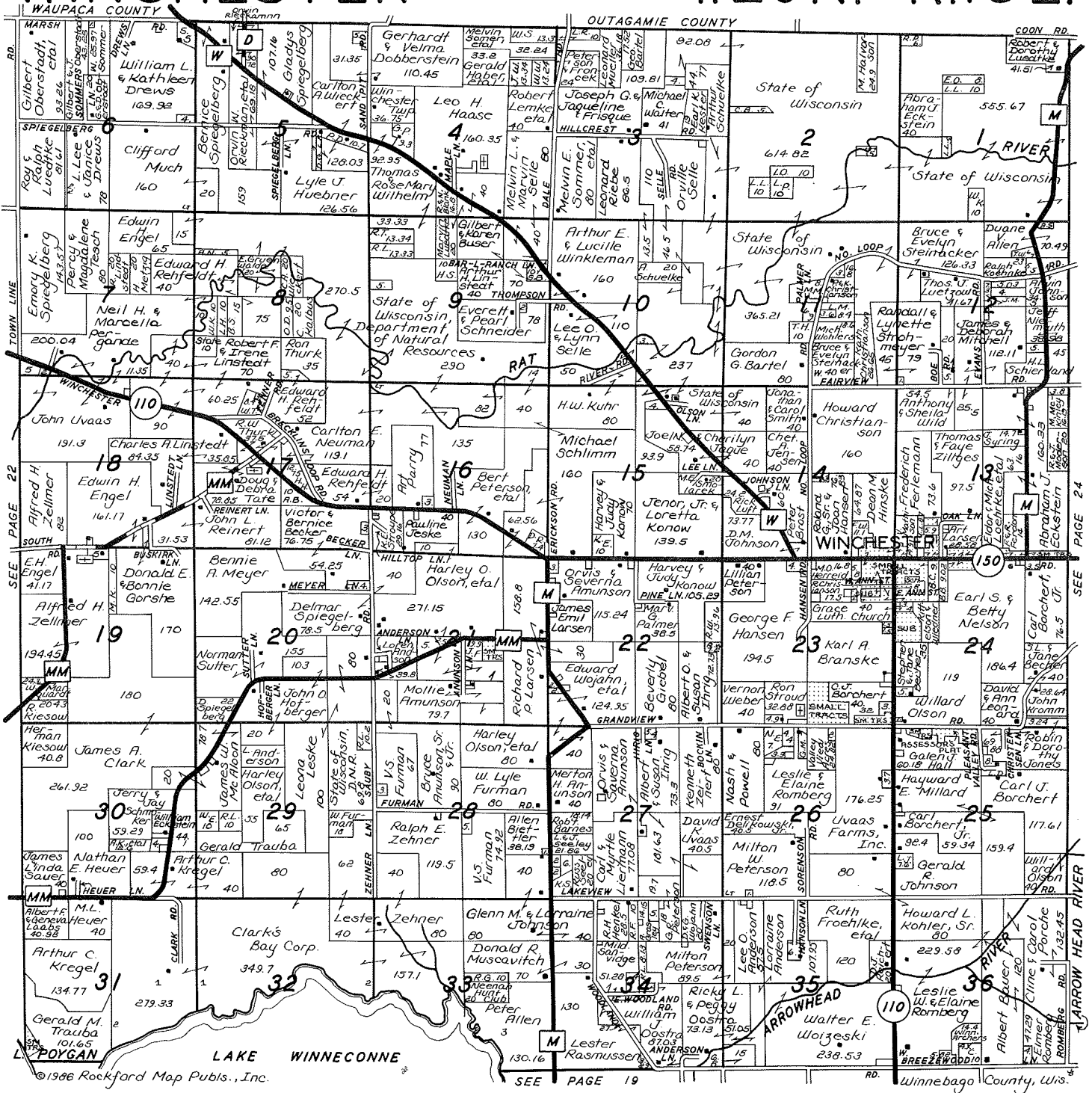

Complete Line of Petroleum Products:
 Gasoline - Diesel Fuel - L.P. - Home Heat - Motor Oils

DALE GAS & OIL CO.

Dale, Wisconsin 54931

HORTONVILLE
779-6666

READFIELD
667-4339

CLAYTON

T.20N. - R.16E.

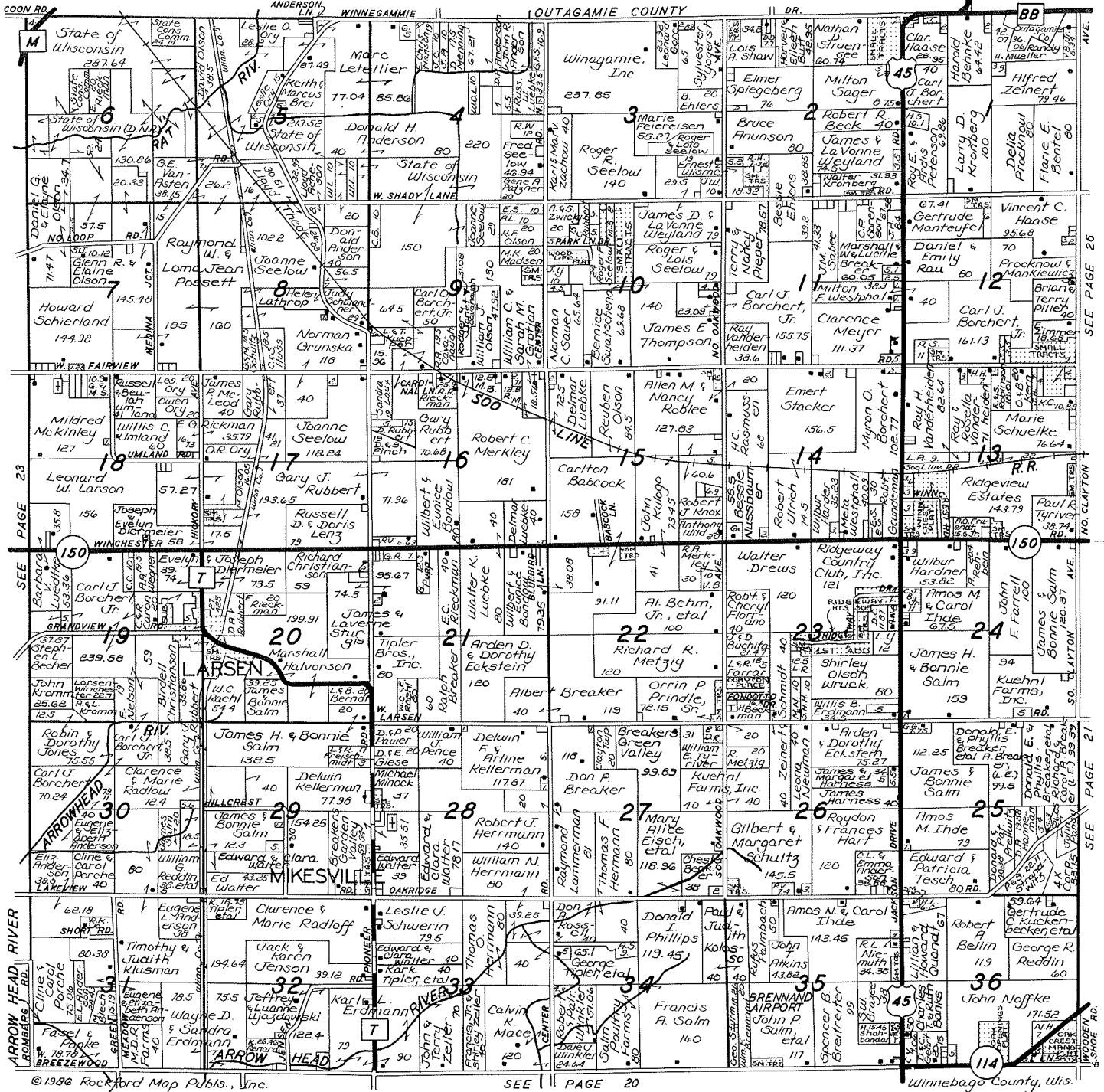

© 1986 Rockford Map Publs., Inc.

SEE PAGE 20

Winneshago County, Wis.



Marine Bank Larsen

Your future is here.™

Lobby & Drive-Up Banking Hours: 8:30 am - 4:00 pm Monday - Wednesday
 8:30 am - 6:00 pm Thursday - Friday

4487 Grandview Road • P.O. Box 7 • Larsen, Wisconsin • Phone: 836-2101

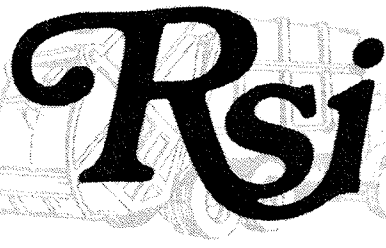
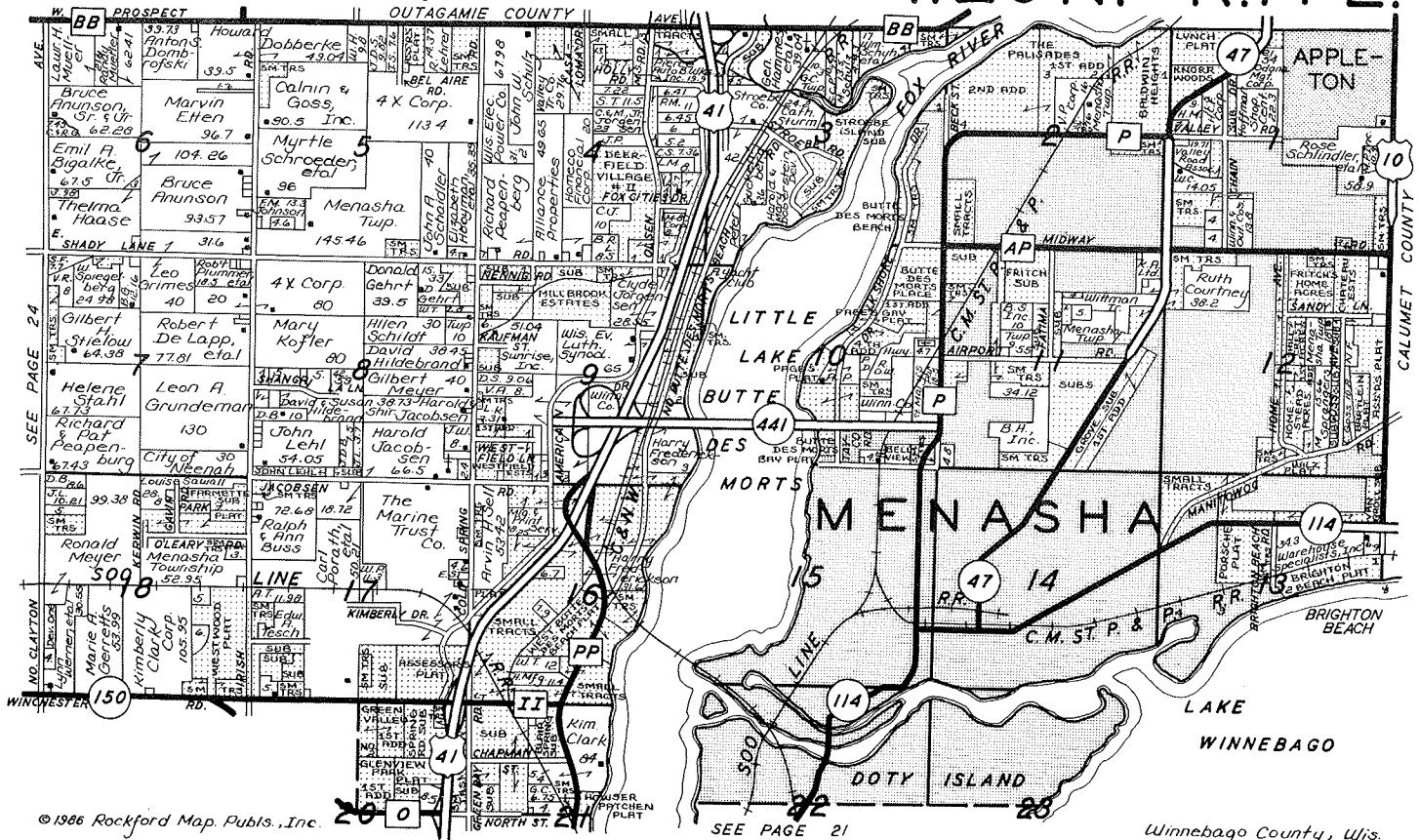

REFUSE SERVICE, INC.

RESIDENTIAL, COMMERCIAL, INDUSTRIAL
SPECIAL PICK-UP & DOCKSIDE REMOVAL
REMODELING & CONSTRUCTION SERVICE
TOWNSHIP & MUNICIPAL CONTRACTS

722-0165

937 Haase - Neenah, Wisconsin 54956

We help keep America beautiful.
With your help.



GALLOWAY

THE THIRD GENERATION COMPANY

A BETTER MARKET FOR YOUR PRODUCTS
WE OFFER YOU BOTH GRADE "A" AND
MANUFACTURED MARKETS

601 South Commercial Street
P.O. Box 609
Neenah, Wisconsin 54956
(414) 722-7741

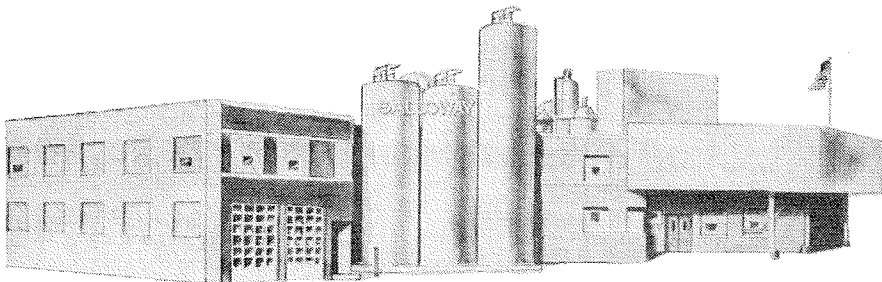

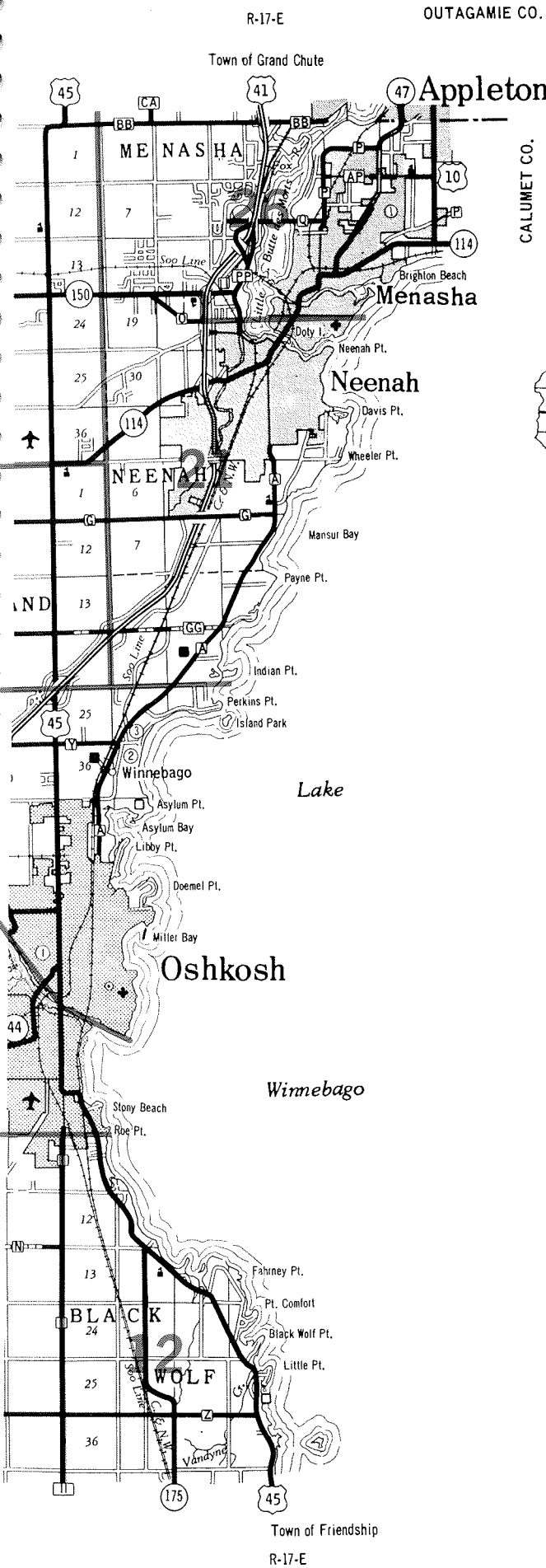
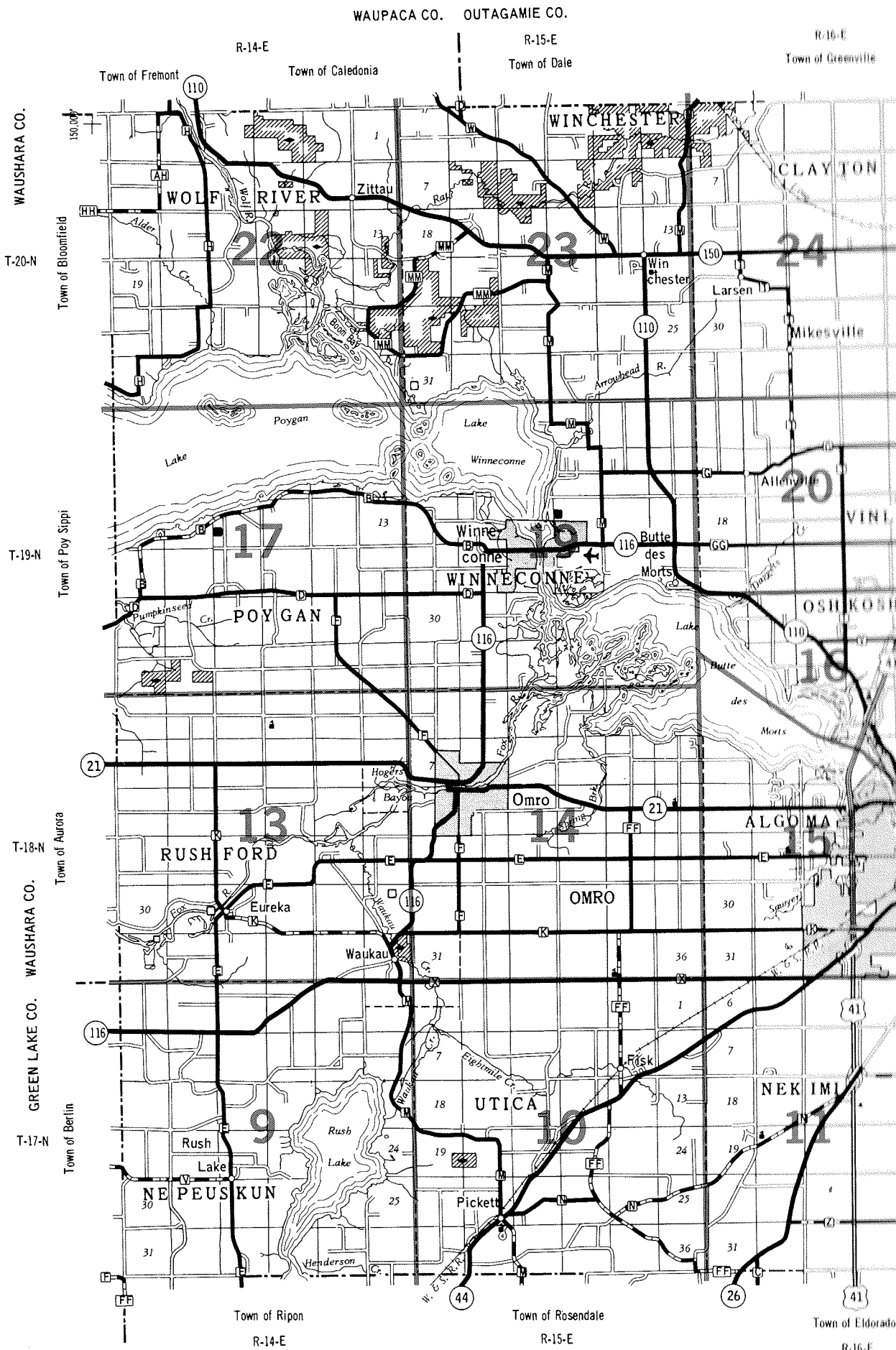

**GENERAL HIGHWAY MAP
WINNEBAGO COUNTY
WISCONSIN**

Base Map Prepared By
DEPARTMENT OF TRANSPORTATION
STATE OFFICE BUILDING
Madison, Wisconsin

SCALE 0 1 2 MILES

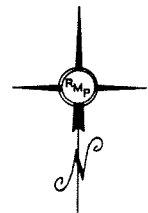
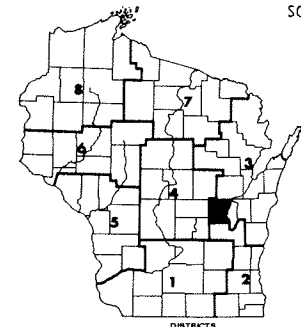

**ALPHABETICAL INDEX TO
TOWNSHIP MAPS**

Township	Page
ALGOMA	15
BLACK WOLF	12
CLAYTON	24
MENASHA	26
NEENAH	21
NEKIMI	11
NEPEUSKUN	9
OMRO	13,14
OSHKOSH	16
POYGAN	17
RUSHFORD	9,10,13,14
UTICA	10
VINLAND	20,21
WINCHESTER	23
WINNECONNE	19
WOLF RIVER	22

LEGEND

Portland Cement or Bitum. Concrete	U.S. & STATE	Civil Town Boundary
Bituminous	COUNTY	Corporate Limits
Gravel		Nat. & State Forests
Earth		Airport
*Town Road		Fish Hatchery
Fire Lane		Game Farm
Multilane Divided		County Seat
Freeway		Unincorp. Village
Interchange		Schools
Highway Separation		Public Hunt or Fish. Grds.
Interstate Highway No.		Hospital
U.S. Highway No.		Ranger Station
State Highway No.		Public Camp & Picnic Grds.
County Hwy. Letter		State Park - With Campsites
Railroad		Without Campsites
Dam		County Park - With Facilities
State Boundary		Without Facilities
County Boundary		Wayside - With Facilities
		Without Facilities
		Wisconsin State University
		Winn. Mental Health Inst.
		Winn. Camp Corr. Inst.

MAP PAGE DIVISIONS SHOWN IN RED

INDEX TO OWNERS

SMALL TRACT OWNERS ARE NOT SHOWN ON TOWNSHIP MAPS, HOWEVER THEY ARE KEYED BY QUARTER SECTIONS: NORTHEAST QUARTER BY A, NORTHWEST QUARTER BY B, SOUTHWEST QUARTER BY C, SOUTHEAST QUARTER BY D, THIS SHOWING GENERAL LOCATION

Table with columns: Name, Sec.-Pg., Name, Sec.-Pg., Name, Sec.-Pg., Name, Sec.-Pg., Name, Sec.-Pg. Includes entries for A, B, and C sections, listing various owners and their corresponding section numbers.

INDEX TO OWNERS

SMALL TRACT OWNERS ARE NOT SHOWN ON TOWNSHIP MAPS, HOWEVER THEY ARE KEYS BY QUARTER SECTIONS: NORTHEAST QUARTER BY A, NORTHWEST QUARTER BY B, SOUTHWEST QUARTER BY C, SOUTHEAST QUARTER BY D, THIS SHOWING GENERAL LOCATION

Table with 5 columns: Name, Sec.-Pg., Name, Sec.-Pg., Name, Sec.-Pg. and 5 columns: Name, Sec.-Pg., Name, Sec.-Pg., Name, Sec.-Pg. listing various owners and their corresponding section and page numbers.

INDEX TO OWNERS

SMALL TRACT OWNERS ARE NOT SHOWN ON TOWNSHIP MAPS, HOWEVER THEY ARE KEYED BY QUARTER SECTIONS: NORTHEAST QUARTER BY A, NORTHWEST QUARTER BY B, SOUTHWEST QUARTER BY C, SOUTHEAST QUARTER BY D, THIS SHOWING GENERAL LOCATION

Table with 5 columns: Name, Sec.-Pg., Name, Sec.-Pg., Name, Sec.-Pg. Lists property owners and their corresponding section and page numbers across various quarters.

INDEX TO OWNERS

SMALL TRACT OWNERS ARE NOT SHOWN ON TOWNSHIP MAPS, HOWEVER THEY ARE KEYED BY QUARTER SECTIONS: NORTHEAST QUARTER BY A, NORTHWEST QUARTER BY B, SOUTHWEST QUARTER BY C, SOUTHEAST QUARTER BY D, THIS SHOWING GENERAL LOCATION

Table with 4 columns: Name, Sec.-Pg., Name, Sec.-Pg. Lists owners and their corresponding section numbers for various tracts.

INDEX TO OWNERS

SMALL TRACT OWNERS ARE NOT SHOWN ON TOWNSHIP MAPS, HOWEVER THEY ARE KEYED BY QUARTER SECTIONS: NORTHEAST QUARTER BY A, NORTHWEST QUARTER BY B, SOUTHWEST QUARTER BY C, SOUTHEAST QUARTER BY D, THIS SHOWING GENERAL LOCATION

Table with 4 columns: Name, Sec.-Pg., Name, Sec.-Pg. (repeated for two columns). Lists various landowners and their corresponding section numbers.

INDEX TO OWNERS

SMALL TRACT OWNERS ARE NOT SHOWN ON TOWNSHIP MAPS, HOWEVER THEY ARE KEYED BY QUARTER SECTIONS: NORTHEAST QUARTER BY A, NORTHWEST QUARTER BY B, SOUTHWEST QUARTER BY C, SOUTHEAST QUARTER BY D, THIS SHOWING GENERAL LOCATION

Table with columns: Name, Sec.-Pg., Name, Sec.-Pg., Name, Sec.-Pg., Name, Sec.-Pg., Name, Sec.-Pg. Lists owners and their corresponding section numbers across various quarters.

INDEX TO OWNERS

SMALL TRACT OWNERS ARE NOT SHOWN ON TOWNSHIP MAPS, HOWEVER THEY ARE KEYED BY QUARTER SECTIONS: NORTHEAST QUARTER BY A, NORTHWEST QUARTER BY B, SOUTHWEST QUARTER BY C, SOUTHEAST QUARTER BY D, THIS SHOWING GENERAL LOCATION

Table with 5 columns: Name, Sec.-Pg., Name, Sec.-Pg., Name, Sec.-Pg. It lists property owners and their corresponding section numbers across three columns. The table is organized into sections labeled A, B, C, D, and K.

INDEX TO OWNERS

SMALL TRACT OWNERS ARE NOT SHOWN ON TOWNSHIP MAPS, HOWEVER THEY ARE KEYED BY QUARTER SECTIONS: NORTHEAST QUARTER BY A, NORTHWEST QUARTER BY B, SOUTHWEST QUARTER BY C, SOUTHEAST QUARTER BY D, THIS SHOWING GENERAL LOCATION

Table with 10 columns: Name, Sec.-Pg., Name, Sec.-Pg., Name, Sec.-Pg., Name, Sec.-Pg., Name, Sec.-Pg., Name, Sec.-Pg. Lists owners and their corresponding section and page numbers.

INDEX TO OWNERS

SMALL TRACT OWNERS ARE NOT SHOWN ON TOWNSHIP MAPS, HOWEVER THEY ARE KEYED BY QUARTER SECTIONS: NORTHEAST QUARTER BY A, NORTHWEST QUARTER BY B, SOUTHWEST QUARTER BY C, SOUTHEAST QUARTER BY D, THIS SHOWING GENERAL LOCATION

Table with 5 columns: Name, Sec.-Pg., Name, Sec.-Pg., Name, Sec.-Pg. Lists owners and their corresponding section and page numbers across the entire page.

INDEX TO OWNERS

SMALL TRACT OWNERS ARE NOT SHOWN ON TOWNSHIP MAPS, HOWEVER THEY ARE KEYS BY QUARTER SECTIONS: NORTHEAST QUARTER BY A, NORTHWEST QUARTER BY B, SOUTHWEST QUARTER BY C, SOUTHEAST QUARTER BY D, THIS SHOWING GENERAL LOCATION

Table with columns: Name, Sec.-Pg., Name, Sec.-Pg., Name, Sec.-Pg., Name, Sec.-Pg. Lists owners and their corresponding section/page numbers across four quadrants.

INDEX TO OWNERS

SMALL TRACT OWNERS ARE NOT SHOWN ON TOWNSHIP MAPS, HOWEVER THEY ARE KEYED BY QUARTER SECTIONS: NORTHEAST QUARTER BY A, NORTHWEST QUARTER BY B, SOUTHWEST QUARTER BY C, SOUTHEAST QUARTER BY D, THIS SHOWING GENERAL LOCATION

Table with 12 columns: Name, Sec.-Pg., Name, Sec.-Pg., Name, Sec.-Pg., Name, Sec.-Pg., Name, Sec.-Pg., Name, Sec.-Pg., Name, Sec.-Pg. Lists owners and their corresponding section numbers across various tracts.

Q

R

WOW

INDEX TO OWNERS

SMALL TRACT OWNERS ARE NOT SHOWN ON TOWNSHIP MAPS, HOWEVER THEY ARE KEYED BY QUARTER SECTIONS: NORTHEAST QUARTER BY A, NORTHWEST QUARTER BY B, SOUTHWEST QUARTER BY C, SOUTHEAST QUARTER BY D, THIS SHOWING GENERAL LOCATION

Table with 4 columns: Name, Sec.-Pg., Name, Sec.-Pg., Name, Sec.-Pg., Name, Sec.-Pg. Lists property owners and their corresponding section and page numbers.

INDEX TO OWNERS

SMALL TRACT OWNERS ARE NOT SHOWN ON TOWNSHIP MAPS, HOWEVER THEY ARE KEYED BY QUARTER SECTIONS: NORTHEAST QUARTER BY A, NORTHWEST QUARTER BY B, SOUTHWEST QUARTER BY C, SOUTHEAST QUARTER BY D, THIS SHOWING GENERAL LOCATION

Table with 4 columns: Name, Sec.-Pg., Name, Sec.-Pg., Name, Sec.-Pg., Name, Sec.-Pg. Lists owners and their corresponding section/page numbers.

INDEX TO OWNERS

SMALL TRACT OWNERS ARE NOT SHOWN ON TOWNSHIP MAPS, HOWEVER THEY ARE KEYED BY QUARTER SECTIONS: NORTHEAST QUARTER BY A, NORTHWEST QUARTER BY B, SOUTHWEST QUARTER BY C, SOUTHEAST QUARTER BY D, THIS SHOWING GENERAL LOCATION

Table with 10 columns: Name, Sec.-Pg., Name, Sec.-Pg., Name, Sec.-Pg., Name, Sec.-Pg., Name, Sec.-Pg., Name, Sec.-Pg. Lists property owners and their corresponding section numbers across four quadrants.

INDEX TO OWNERS

SMALL TRACT OWNERS ARE NOT SHOWN ON TOWNSHIP MAPS, HOWEVER THEY ARE KEYED BY QUARTER SECTIONS: NORTHEAST QUARTER BY A, NORTHWEST QUARTER BY B, SOUTHWEST QUARTER BY C, SOUTHEAST QUARTER BY D, THIS SHOWING GENERAL LOCATION

Table with columns: Name, Sec.-Pg., Name, Sec.-Pg., Name, Sec.-Pg., Name, Sec.-Pg., Name, Sec.-Pg. Lists owners and their corresponding section numbers across various tracts.

INDEX TO OWNERS

SMALL TRACT OWNERS ARE NOT SHOWN ON TOWNSHIP MAPS, HOWEVER THEY ARE KEYED BY QUARTER SECTIONS: NORTHEAST QUARTER BY A, NORTHWEST QUARTER BY B, SOUTHWEST QUARTER BY C, SOUTHEAST QUARTER BY D, THIS SHOWING GENERAL LOCATION

Table with 5 columns: Name, Sec.-Pg., Name, Sec.-Pg., Name, Sec.-Pg., Name, Sec.-Pg., Name, Sec.-Pg. The table lists property owners and their section/page numbers across five columns. A large 'W' is centered in the table.

INDEX TO OWNERS

SMALL TRACT OWNERS ARE NOT SHOWN ON TOWNSHIP MAPS, HOWEVER THEY ARE KEYED BY QUARTER SECTIONS: NORTHEAST QUARTER BY A, NORTHWEST QUARTER BY B, SOUTHWEST QUARTER BY C, SOUTHEAST QUARTER BY D, THIS SHOWING GENERAL LOCATION

Table with 5 columns: Name, Sec.-Pg., Name, Sec.-Pg., Name, Sec.-Pg. and 5 columns: Name, Sec.-Pg., Name, Sec.-Pg., Name, Sec.-Pg. Lists various owners and their corresponding section-page numbers.

INDEX TO ROADS & STREETS

Table with columns: Name, Sec.-Pg., Name, Sec.-Pg., Name, Sec.-Pg., Name, Sec.-Pg. Includes sections A through O listing various roads and streets with their corresponding page numbers.

INDEX TO ROADS & STREETS

Name	Sec.-Pg.
OLD D RD	21 17
OLD DIXIE	18 21
OLD E RD	22 13
OLD RD	16 17
OLEN TR	10 19
OLSEN RD	4 26
OMRO	7 14
OMRO RD	18 15
OREGON RD	26 11
ORGEON RD	25 12
OSBORNE RD	11 9

P

PALMER LN	11 23
PARK LN DR	10 24
PARKWOOD DR	17 11
PARKWOOD DR	8 11
PAULSONS RD	16 19
PAYNES RD	16 21
PENDELTON RD	30 21
PEPPLER LN	33 10
PICKETT RD	26 10
PICKETT RD	19 11
PIONEER RD	32 24
PIONEER RD	5 20
PLEASANT VALLEY RD	25 23
PLUMMERS PT RD	30 16
POBEREZYNY RD	10 11
POBEREZYNY RD	34 15
POPOWSKI RD	11 17
PORTER RD	9 9
POYGAN RD	18 19
POYGAN RD	1 13
POYGAN RD	7 14
POYGAN RD	15 13
POYGAN RD	34 17
PRELLWITZ RD	25 9
PRIEBE RD	11 17
PROMROSE LN	30 16
PT COMFORD RD	21 12

Q

QUARRY DR	28 13
QUIGLEY RD	19 19
QUIGLEY RD	23 17
QUIGLEY RD	24 17
QUINCY ST	36 13

R

RABBIT TR	10 9
RADTKE RD	35 9
RAT RIVER LN	24 22
RED OAK CT	2 11
REIGHMOOR RD	14 14
REINERT LN	17 23
RICH RD	33 9
RICHTER LN	36 22
RIDGWAY DR	23 24
RIPON LN	34 15
RIPON PL	7 11
RIPON PL	12 10
RIPON RD	7 11
RIPON RD	12 10
RIPPON RD	33 15
RISTOW RD	5 14
RIVER DR	16 13
RIVER LN	16 22
RIVER RD	32 13
RIVER RD	10 23
RIVER VIEW DR	9 22
RIVERMOOR DR	34 19
RIVERMOOR RD	9 14
RIVERMOOR RD	3 14
ROMBERG RD	36 23
ROMBERG RD	31 24
ROSA RD	7 22
ROYS RD	3 19
RUSH LK DR	16 9
RUSH LK DR	10 9
RUSH LK DR	2 9
RUSH LK LOOP RD	21 9
RUSHFORD	33 17
RUSHFORD AVE	9 13
RYF RD	33 16
RYNER RD	4 20

S

S BEACH RD	29 16
S CLAYTON AVE	19 21
S FIFTH AVE	21 19
S MAIN ST	36 15
SAND PIT LN	12 14
SAND PIT RD	25 14
SAND PIT RD	5 23
SANDY LN	12 26
SAUBY RD	29 23
SCHMIDT LN	3 22
SCHOOL ST	4 21
SCHURBERT RD	35 19
SCHUSTER RD	4 9
SCOTT ST	16 14
SECOND ST	19 14
SECOND ST	24 13
SELLE RD	3 23
SENN	25 13
SHANGRI LA LN	8 26
SHANGRI-LA RD	32 16
SHELDON DR	17 15
SHERMAN	36 16
SHERMAN RD	19 21
SHIRLEY CT	10 17
SHOREWOOD DR	7 16
SHORT RD	31 24

T

TEWS RD	15 9
THIEL LN	12 17
THIRD AVE	16 12
THIRTY SEVENTH AVE	31 17
THIRTY SEVENTH AVE	31 9
THIRTY SEVENTH AVE	30 13
THIRTY SEVENTH AVE	30 22
THOMPSON RD	9 23
TOWN LINE RD	7 23
TOWN LINE RD	12 22
TRI COUNTY RD	31 9
TRI-COUNTY RD	6 22
TRITT RD	27 17
TULLAR RD	32 21
TWENTIETH ST	30 14
TWENTIETH ST	27 13
TWENTIETH ST	31 15
TWENTIETH ST	34 13

Name Sec.-Pg.

U

UMLAND RD	18 24
UTICA	35 14
UTICA RD	35 10
UTICA RD	11 10

V

VALLEY DR	17 15
VALLEY RD	1 26
VAN DYNE RD	19 12
VILLA DR	34 21
VINLAND CENTER	10 20
VINLAND RD	11 16

W

W ANN ST	23 23
W BLACK WOLF PT AVE	24 12
W BLACK WOLF PT AVE	22 11
W BREEZEWOOD	6 20
W BREEZEWOOD	31 24
W BREEZEWOOD LN	1 19
W BREEZEWOOD LN	36 23
W BREEZEWOOD LN	31 21
W BRETSCHNEIDER RD	10 17
W DECORAH	28 12
W FAIRVIEW RD	7 24
W FISK AVE	7 11
W FISK AVE	10 10
W FISK AVE	18 11
W FISK AVE	12 12
W LARSEN RD	28 24
W LARSEN RD	21 24
W LEONARD RD	7 15
W MEARS	18 20
W NEKIMI AVE	18 11
W PROSPECT AVE	6 26
W RIPPLE AVE	3 10
W RIPPLE AVE	5 11
W RIPPLE AVE	1 12
W SHADY LANE RD	4 24
WALL ST	7 9
WASHINGTON	24 19
WASHINGTON ST	36 13
WAUKAU	32 14
WAUKAU AVE	6 10
WAUKAU AVE	1 12
WAUKAU AVE	6 11
WAUKAU AVE	31 15
WAUPUN RD	31 11
WAUPUN RD	35 15
WAYSIDE DR	13 13
WAYSIDE DR	13 13
WELSCH RD	19 17
WENTZEL RD	17 19
WENTZEL SHORE RD	17 19
WERCH RD	7 9
WEST WIND RD	4 16
WESTFIELD LN	9 26
WIESNER RD	29 19
WILD ROSE LN	21 20
WILLIAMS AVE	21 10
WILLOW LN	32 22
WINCHESTER	18 23
WINCHESTER RD	4 22
WINCHESTER RD	19 21
WINCHESTER RD	18 24
WINCHESTER RD	18 26
WINNCREST RD	13 24
WINNECONNE RD	28 16
WINNEGAMMIE DR	5 24
WINTER RD	34 10
WOLF RIVER	21 22
WOLF RIVER RD	8 22
WOODEN SHOE RD	18 21
WOODEN SHOE RD	13 20
WOODEN SHOE RD	36 24
WOODLAND	34 23
WOODLAND RD	2 19
WOODLAND RD	3 19

Y

YOST RD	5 14
---------	------

Z

ZEHNER LN	29 23
ZIESMER RD	20 14
ZOAR RD	31 11
ZOAR RD	34 10