

Nancy Kiehl

1983

# Land Atlas and Plat Book

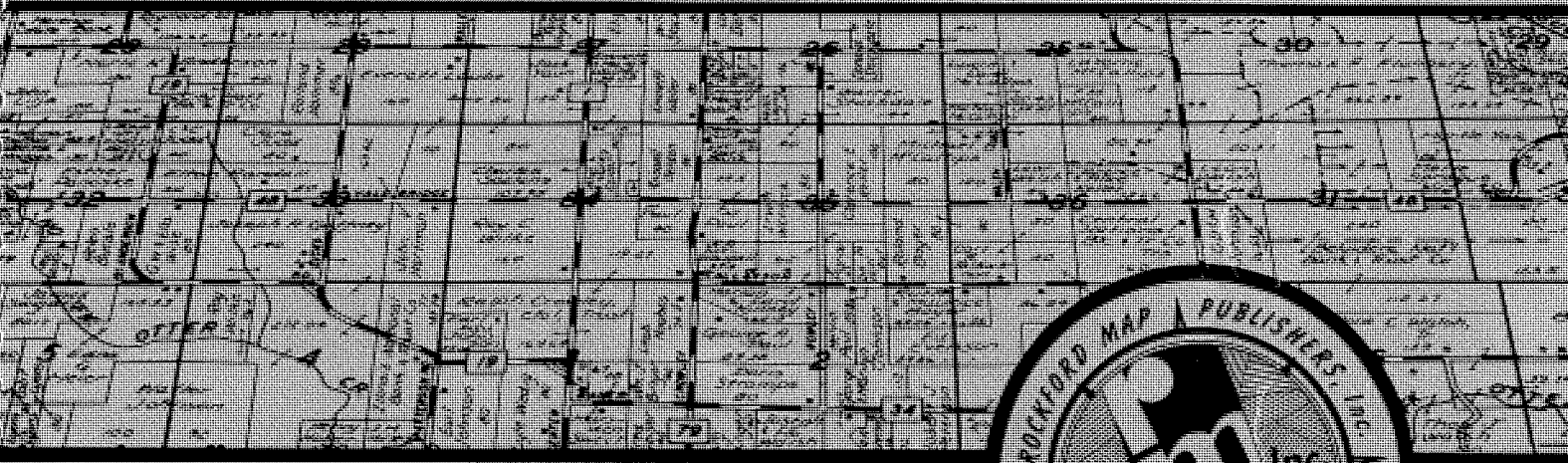

## Winnebago County Wisconsin

*Sponsored by*

WINNEBAGO COUNTY 4-H LEADERS ASSOCIATION, Oshkosh, Wisconsin 54901

# INDEX

## WINNEBAGO COUNTY, WISCONSIN

### COUNTY SEAT - OSHKOSH, WISCONSIN

#### TABLE OF CONTENTS

BUSINESS DIRECTORY .....	3
COUNTY INDEX .....	1
FACTS ABOUT LAND DESCRIPTIONS .....	4,7
GENERAL HIGHWAY MAP .....	28,29
INDEX TO OWNERS .....	31
INDEX TO SMALL TRACT OWNERS .....	38

Copyright 1983  
 ROCKFORD MAP PUBLISHERS, Inc.  
 See Page 23

#### ALPHABETICAL INDEX TO TOWNSHIP MAPS

Township	Page
ALGOMA .....	15
BLACK WOLF .....	12
CLAYTON .....	24
MENASHA .....	25
NEENAH .....	21
NEKIMI .....	11
NEPEUSKUN .....	9
OMRO .....	13,14
OSHKOSH .....	16
POYGAN .....	17
RUSHFORD .....	9,10,13,14
UTICA .....	10
VINLAND .....	20,21
WINCHESTER .....	23
WINNECONNE .....	19
WOLF RIVER .....	22

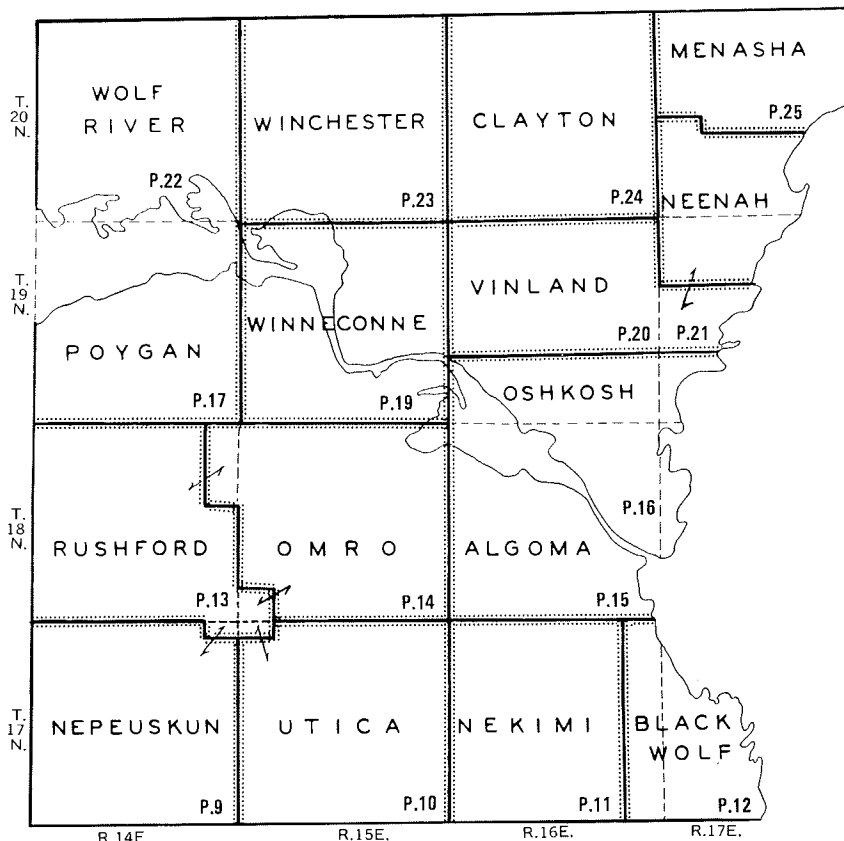
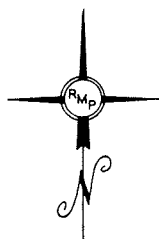

**LEGEND**  
 CIVIL TWP. BORDER   
 CONG. TWP. BORDER

#### LEGEND FOR TOWNSHIP MAPS

INTERSTATE EXPRESSWAY .....		CHURCH .....	
FEDERAL HIGHWAY .....		SCHOOL .....	
STATE HIGHWAY .....		CEMETERY .....	
COUNTY - STATE AID HIGHWAY .....		FIRE TOWER .....	
DIVIDED HIGHWAY .....		INCORPORATED CITY OR VILLAGE .....	
PAVED ROAD .....		CORPORATE LIMIT LINE .....	
BITUMINOUS ROAD .....		UNINCORPORATED CITY OR VILLAGE .....	
GRAVEL ROAD .....		SUBDIVISIONS OR AREAS OF SMALL TRACTS .....	
OTHER ROADS .....		CIVIL TOWNSHIP BOUNDARY .....	
TRAIL .....		PARK .....	
HIKING TRAIL .....		GAME REFUGE, FOREST, WILDLIFE AREA .....	
RAILROAD .....		"ETUX" MEANS "AND WIFE"	
DITCH .....		"ETVIR" MEANS "AND HUSBAND"	
CANAL .....		"ETAL" MEANS "AND OTHERS"	
LEVEE .....		"(L.C.)" MEANS "LAND CONTRACT"	
FARMSTEAD OR DWELLING .....		"(L.E.)" MEANS "LIFE ESTATE"	
GROUP OF BUILDINGS .....		"(L.U.)" MEANS "LIFE USE"	
RURAL BUSINESS BUILDING .....		SCALE: 1/4 INCH EQUALS 1 MILE	
SNOWMOBILE TRAIL .....		HOOK MEANS SAME OWNER FOR BOTH PARCELS.	

#### GENERAL INFORMATION

NOTICE: This book is published as a guide to the community. All data herein was gathered from the Official Public Records at the Courthouse and elsewhere. Due to continual sales and transfers of property it is impossible to guarantee 100% accuracy. The contents of this book are not intended for any legal use in sales, trades or transfers of land!

The Index Map above shows the various townships in the county as they are located geographically. Numerals on each township indicate the page number that particular map will appear in detail.

Turn to the INDEX TO OWNERS in the back of the book. The Index to Owners shows alphabetically, every land owner in the county whose name appears on the township maps. To find a land owner, look up his name in the alphabetical index, which will show the section and page number of his land.

<b>Name</b>	<b>Sec.-Pg.</b>
BEARD, FRED .....	9 25

NEPEUSKUN SOUTHWEST PART RUSHFORD

T.17N.-R.14E.

SEE PAGE 13

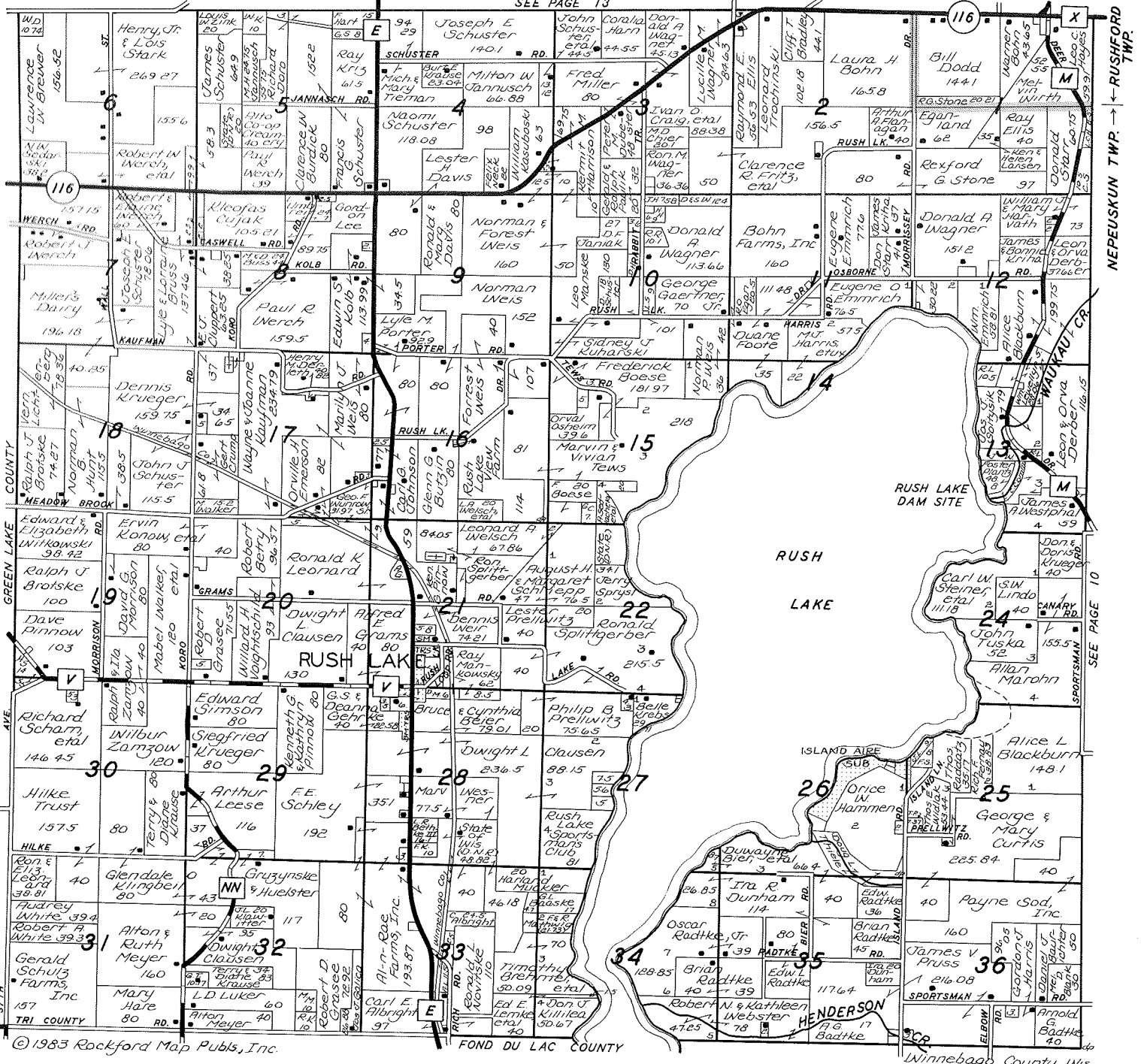

©1983 Rockford Map Publs, Inc.

FOND DU LAC COUNTY

Winnebago County, Wis.



**BERLIN REAL ESTATE AGENCY**  
**361-0727**

110 North Pearl Street - Berlin, Wisconsin 54923

"Complete Real Estate, Auction and Appraisal Service"

LEROY TESKE - Real Estate Broker & Auctioneer  
 SALES:

Erwin Ehrlich - Ray Krueger - Janet Teske  
 Dave Reitz - Jean Reitz - Marilyn Voeltner



**JAY CLARKE**  
**REAL ESTATE**

7 West Fond du Lac Street  
 Ripon, Wisconsin 54971

**748-9444**

**YOUR FARM & HOME REALTOR**







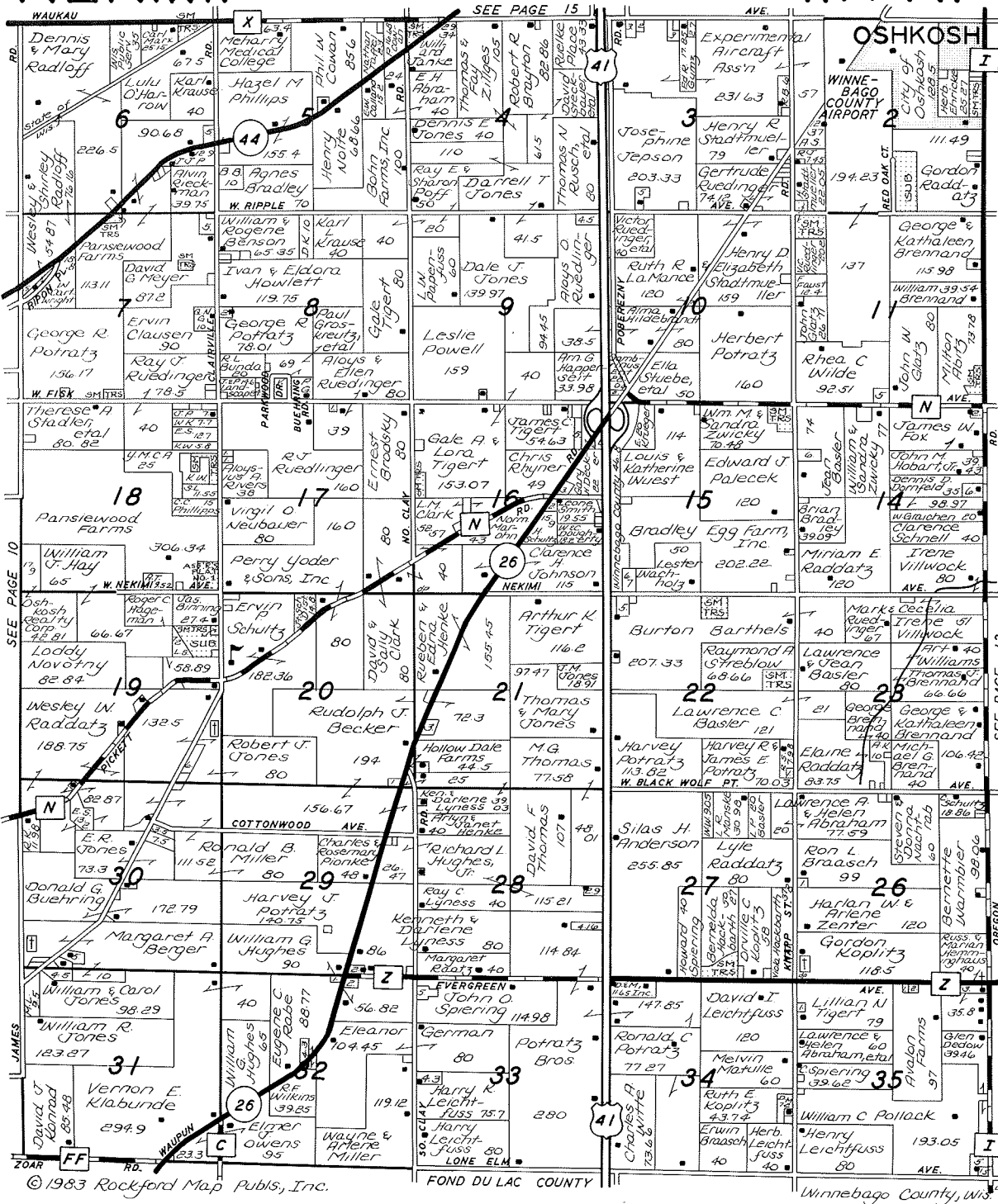

© 1983 Rockford Map Publs, Inc.

FOND DU LAC COUNTY

Winneshago County, Wis

## ROSENDALE MUTUAL INSURANCE COMPANY

HOMEOWNERS - FARM OWNERS - LIABILITY  
 FIRE - LIGHTNING  
 EXTENDED OR SUPPLEMENTAL COVERAGE  
 Winnebago - Fond du Lac - Dodge and Green Lake  
 Counties

PHONE: 872-2016

P.O. Box 3 — Rosendale, Wisconsin 54974

## ELDORADO FEED SUPPLY, INC.



DEALER IN

FEED - SEED - GRAIN - FERTILIZER  
 CUSTOM GRINDING - MIXING  
 PICKUP & DELIVERY

Processors of Tomorrows Feed Today

PHONE: Rosendale 872-2331

ELDORADO, WISCONSIN



# BLACK WOLF

# T.17N.-R.16-17E.

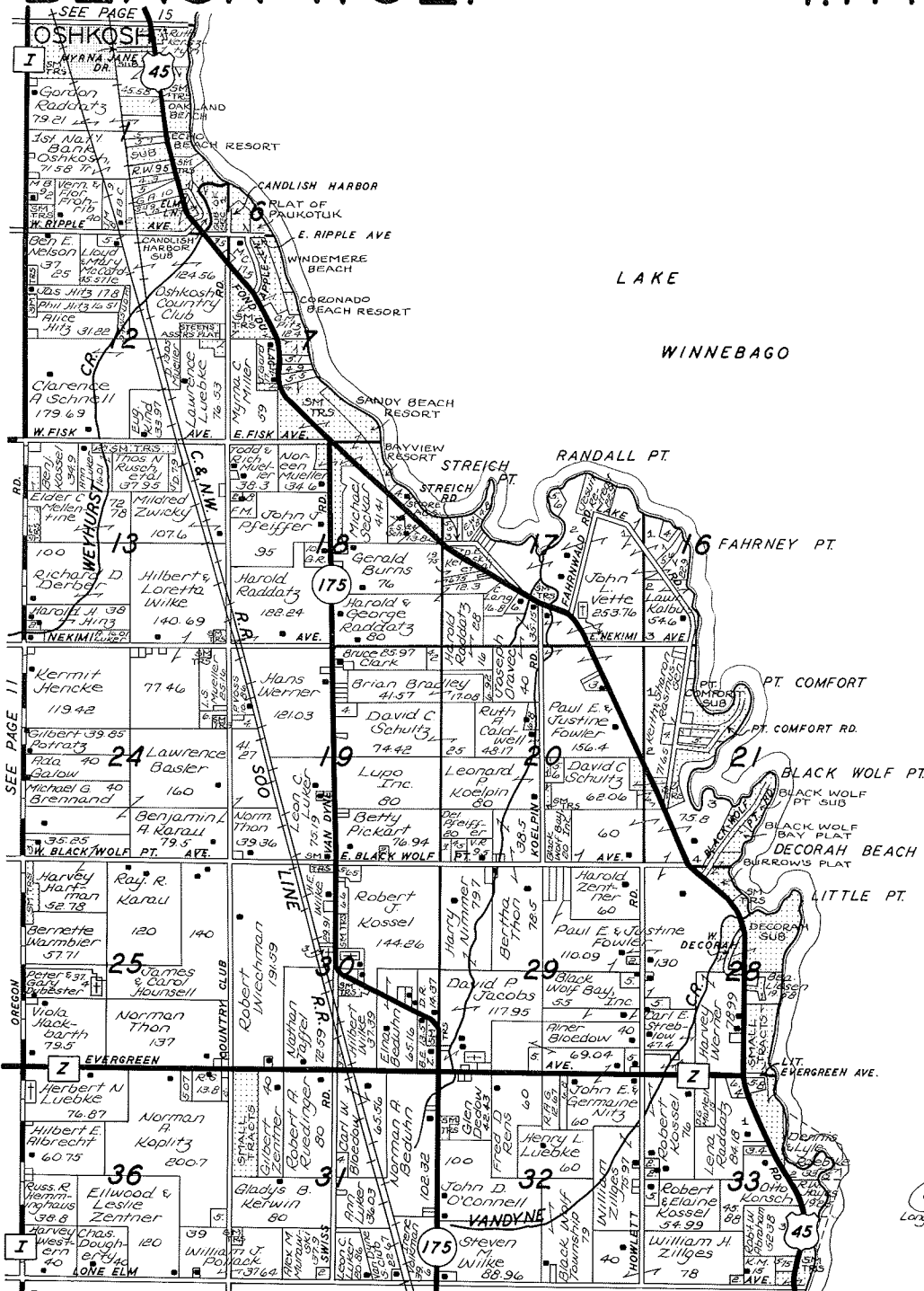

©1983 Rockford Map Pubs, Inc. R.16E. ← R.17E. FOND DU LAC COUNTY Winnebago County, Wis.



**JAY CLARKE**  
REAL ESTATE

7 West Fond du Lac Street  
Ripon, Wisconsin 54971

**748-9444**

**YOUR FARM & HOME REALTOR**



**Valley Bank**

50 Pearl Avenue, Main Office - Center Court, Park Plaza  
3180 Omro Road (Highway 21) in Oshkosh, Wisconsin  
MEMBER FDIC and VALLEY BANCORPORATION

SEE PAGE 17

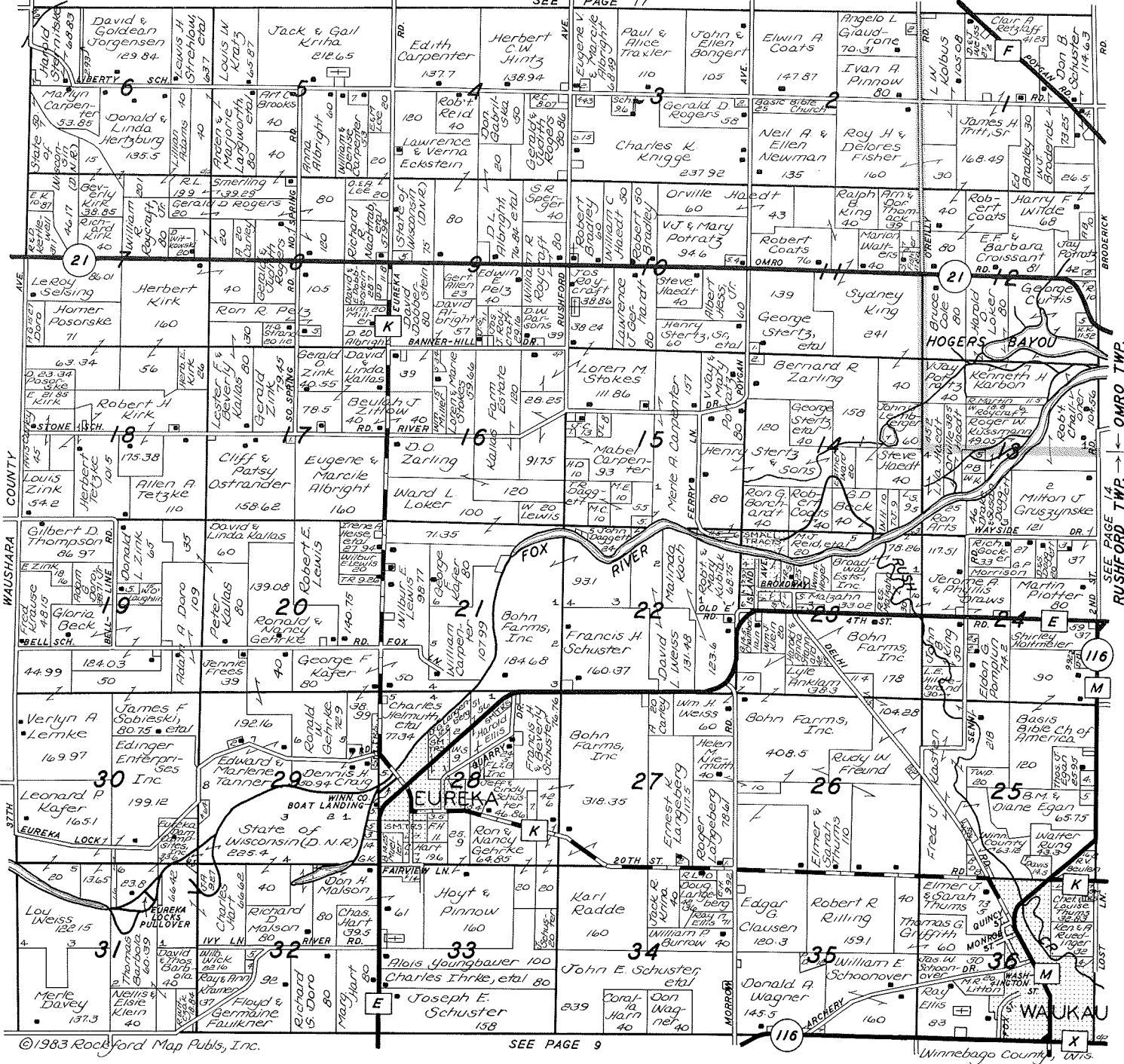

©1983 Rockford Map Publs, Inc.

SEE PAGE 9



“THE FARM SELLERS”

**REAL ESTATE**

MAIN OFFICE:  
801 West Fond du Lac Street  
Ripon, Wisconsin 54971

PHONE:

(800) 242-0920 or

(414) 748-3000 or 748-3001

DUANE SPRINGBORN: 872-2681

DON WAGNER: 361-4262

EAST PART OMRO NORTHEAST RUSHFORD T.18N.-R.15E.

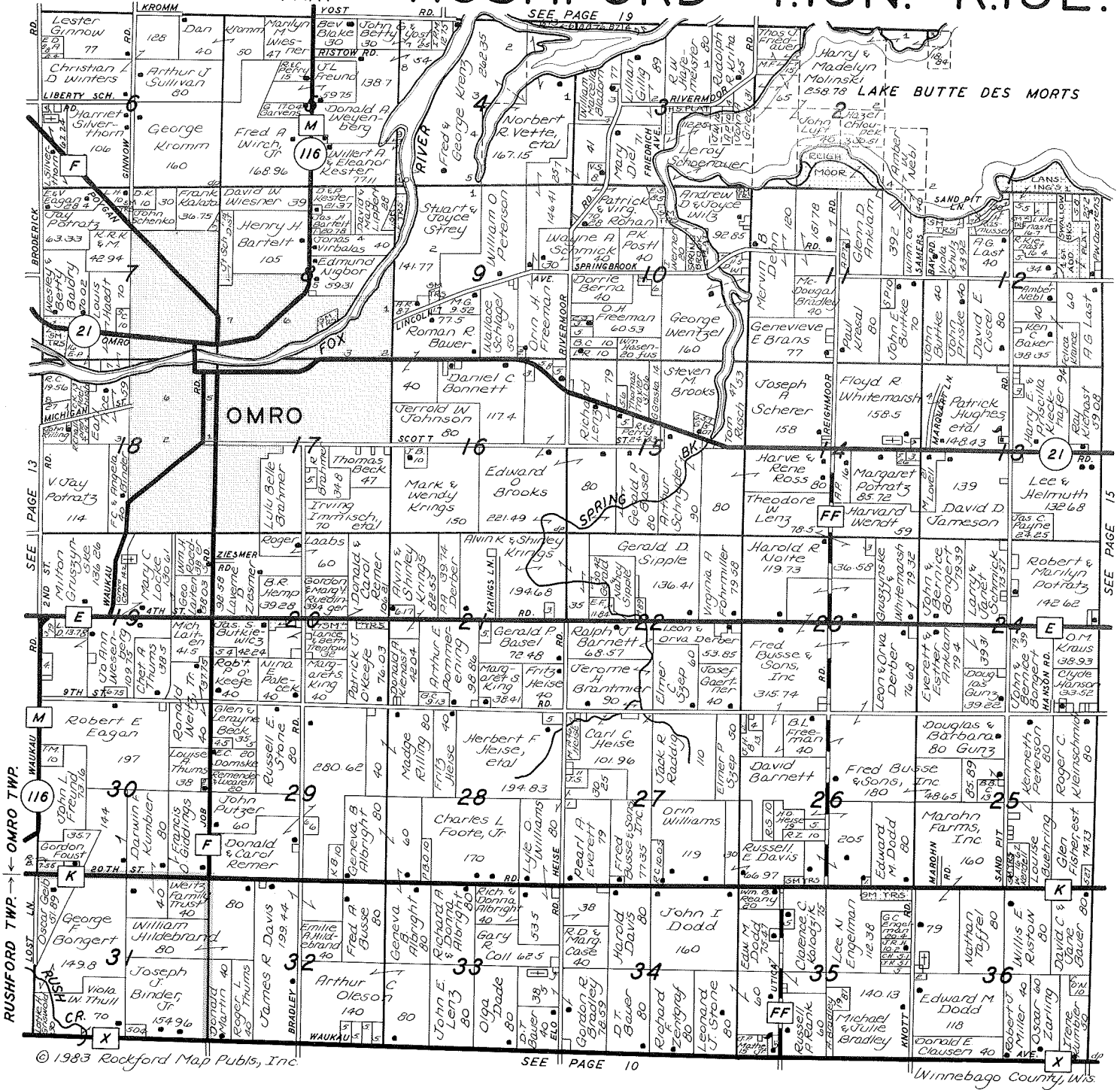

© 1983 Rockford Map Pubs, Inc.

SEE PAGE 10

Winnebago County, Wis

# Freund Realty, Inc.

John — Robert — Janet

685-2747

231-2335

206 West River Drive  
Omro, Wisconsin

110 Algoma Boulevard  
Oshkosh, Wisconsin



Auctioneers & Realtors

"The Sound That Sells"



The Closer You Look The Better We Look

## WENTZEL FORD INC.

FORD TRACTORS  
TRUCKS  
EQUIPMENT



IMPLEMENT  
GEHL &  
NEW HOLLAND

CAR RENTALS & LEASING  
905 East Main - Winnebago, Wisconsin 54986  
Phone: 582-4366 — Parts Phone: 582-4368





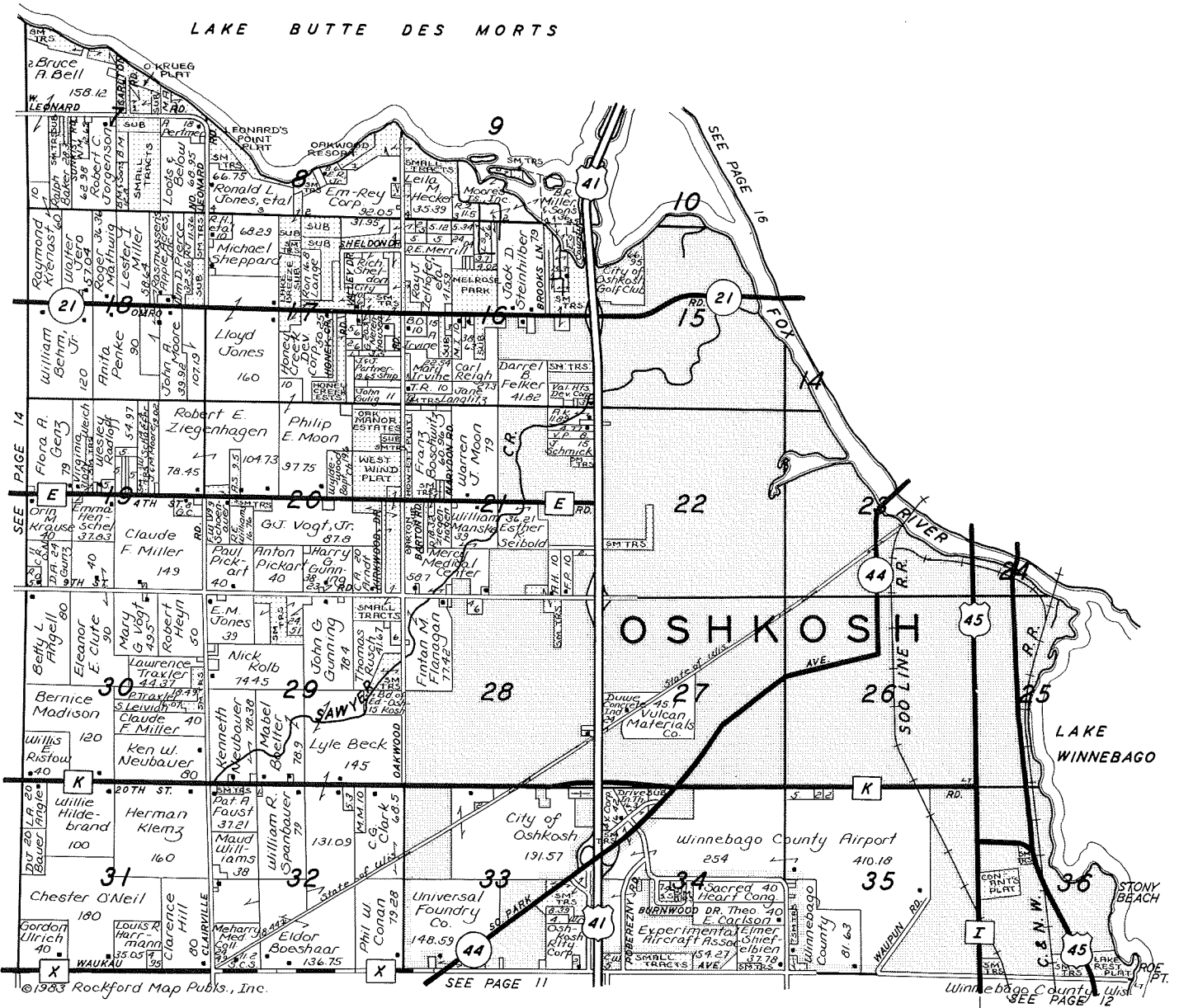

**Century 21**

**OSHKOSH REAL ESTATE**

"We're Oshkosh's Number One Top Seller"  
It's A Great Time To Buy!

SERVING WINNEBAGO AND OSHKOSH COUNTIES  
101 CAPE AVENUE □ (414) 233-2100



PREPARE FOR THE  
FUTURE

IN 4



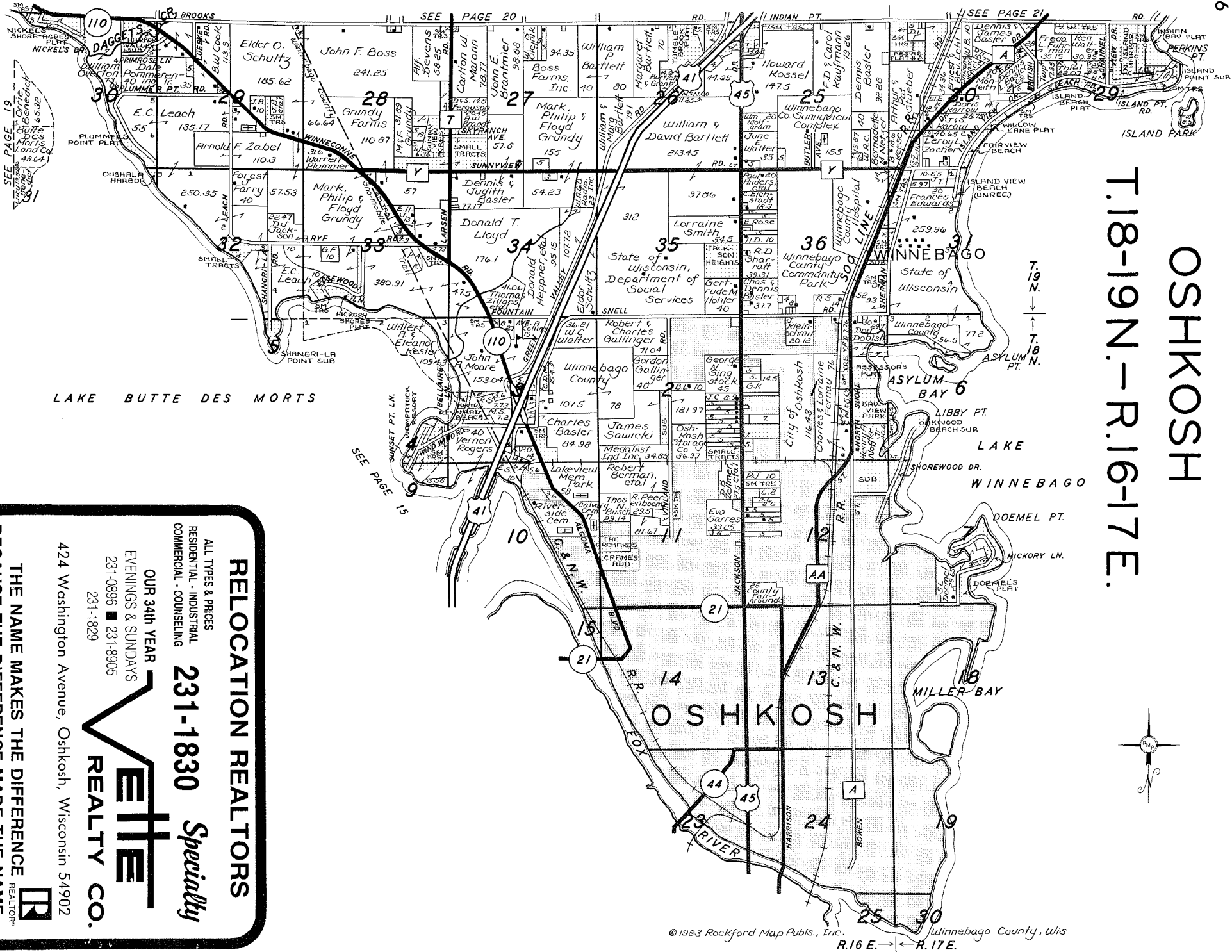

**OSHKOSH**  
 T.18-19N.-R.16-17E.

©1983 Rockford Map Pubs, Inc. Winnebago County, Wis. R.16 E. → ← R.17 E.

**RELOCATION REALTORS**

ALL TYPES & PRICES  
 RESIDENTIAL - INDUSTRIAL  
 COMMERCIAL - COUNSELING

**OUR 34th YEAR**  
 EVENINGS & SUNDAYS  
 231-0896 ■ 231-8905  
 231-1829

**231-1830** *Specialty*

**veite**  
 REALTY CO.

424 Washington Avenue, Oshkosh, Wisconsin 54902

**THE NAME MAKES THE DIFFERENCE**  
**BECAUSE THE DIFFERENCE MADE THE NAME**

SEE PAGE 22

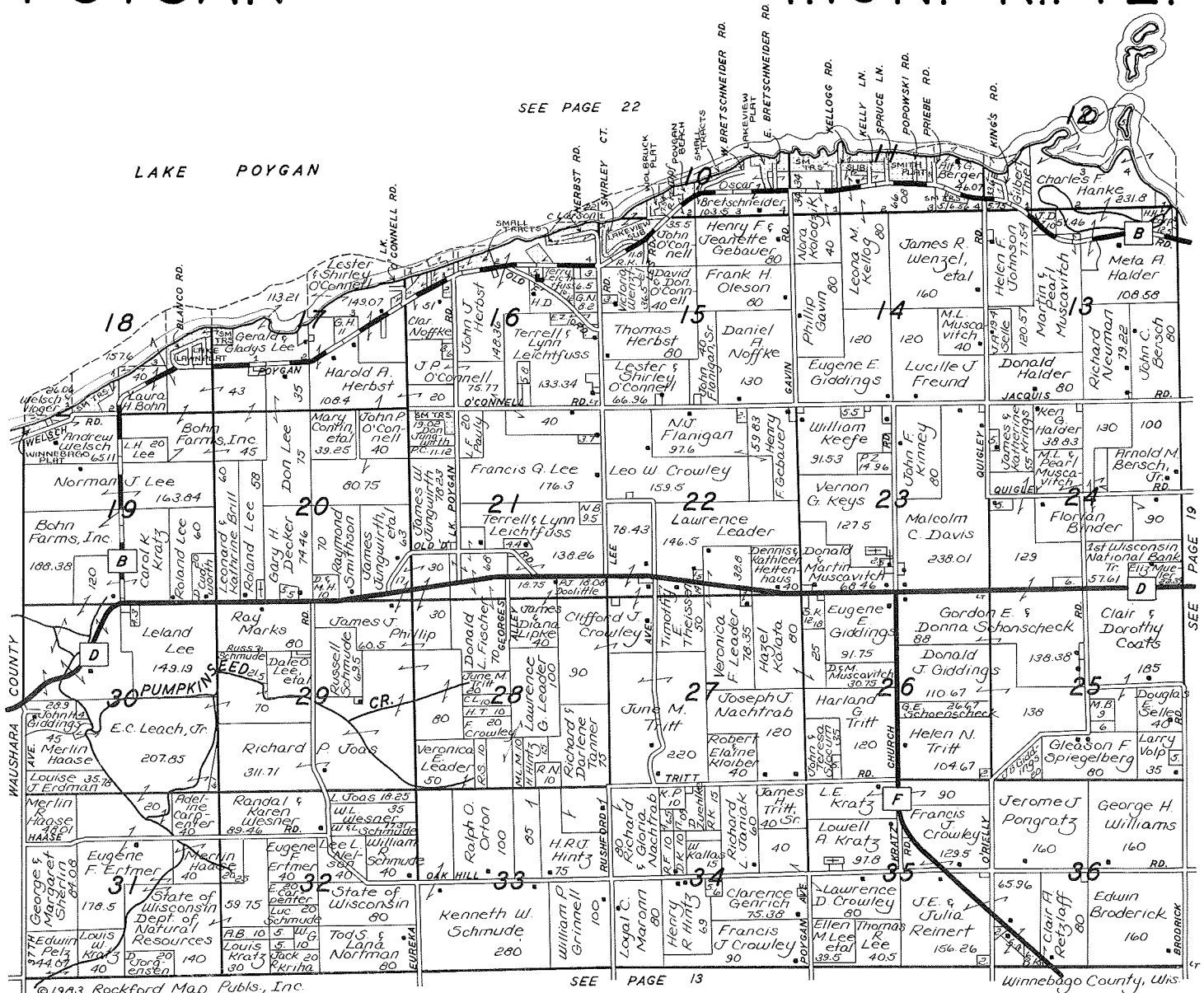

SEE PAGE 13

©1983 Rockford Map Publs., Inc.

Winnebago County, Wis.



**COMMUNITY SAVINGS  
AND LOAN ASSOCIATION**

OFFICES IN  
CAMPBELLSPORT, FOND DU LAC, MANAWA, MINOCQUA, OMRO, PARK FALLS,  
PRINCETON, SEYMOUR, WAUPACA, WEYAUWEGA

SAVINGS INSURED BY FSLIC

**THE HARMON AGENCY, INC.**

"3 Generations of Service Since 1902"



"Complete Insurance Service"

PHONE: (414) 235-3540

THE WASHINGTON BUILDING  
OSHKOSH, WISCONSIN 54901

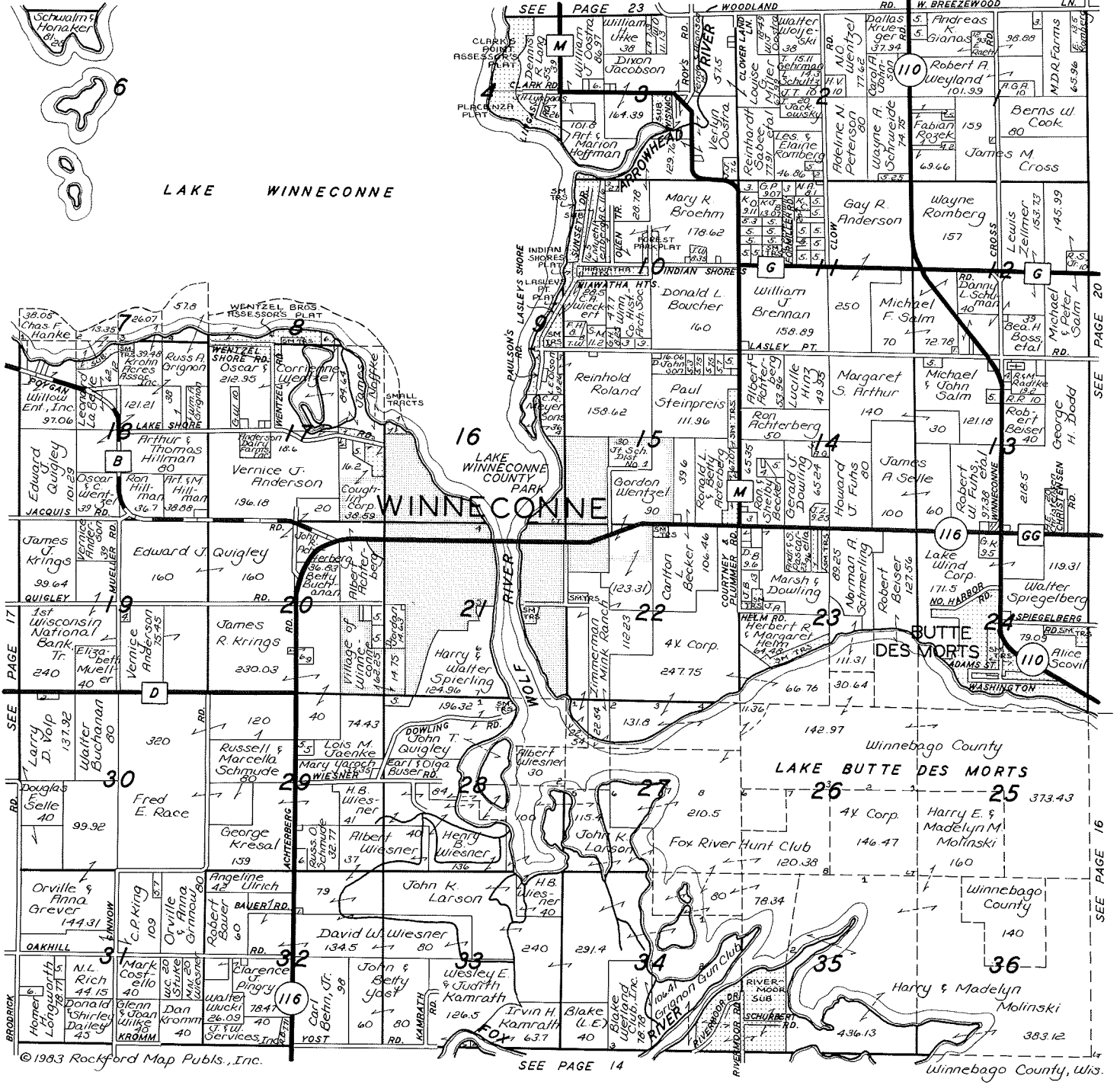

©1983 Rockford Map Pubs., Inc.

SEE PAGE 14

SEE PAGE 16

Winnebago County, Wis.



## Ed Priebe Sales & Service

Green Lake Road  
Ripon, Wisconsin 54971

Business: 748-2626  
Residence: 748-2626



FORD CARS  
TRUCKS  
TRACTORS

The Closer You Look The Better We Look

## WENTZEL FORD INC.



IMPLEMENTS  
GEHL &  
NEW HOLLAND

CAR RENTALS & LEASING  
905 East Main - Winneconne, Wisconsin 54986  
Phone: 582-4366 — Parts Phone: 582-4368



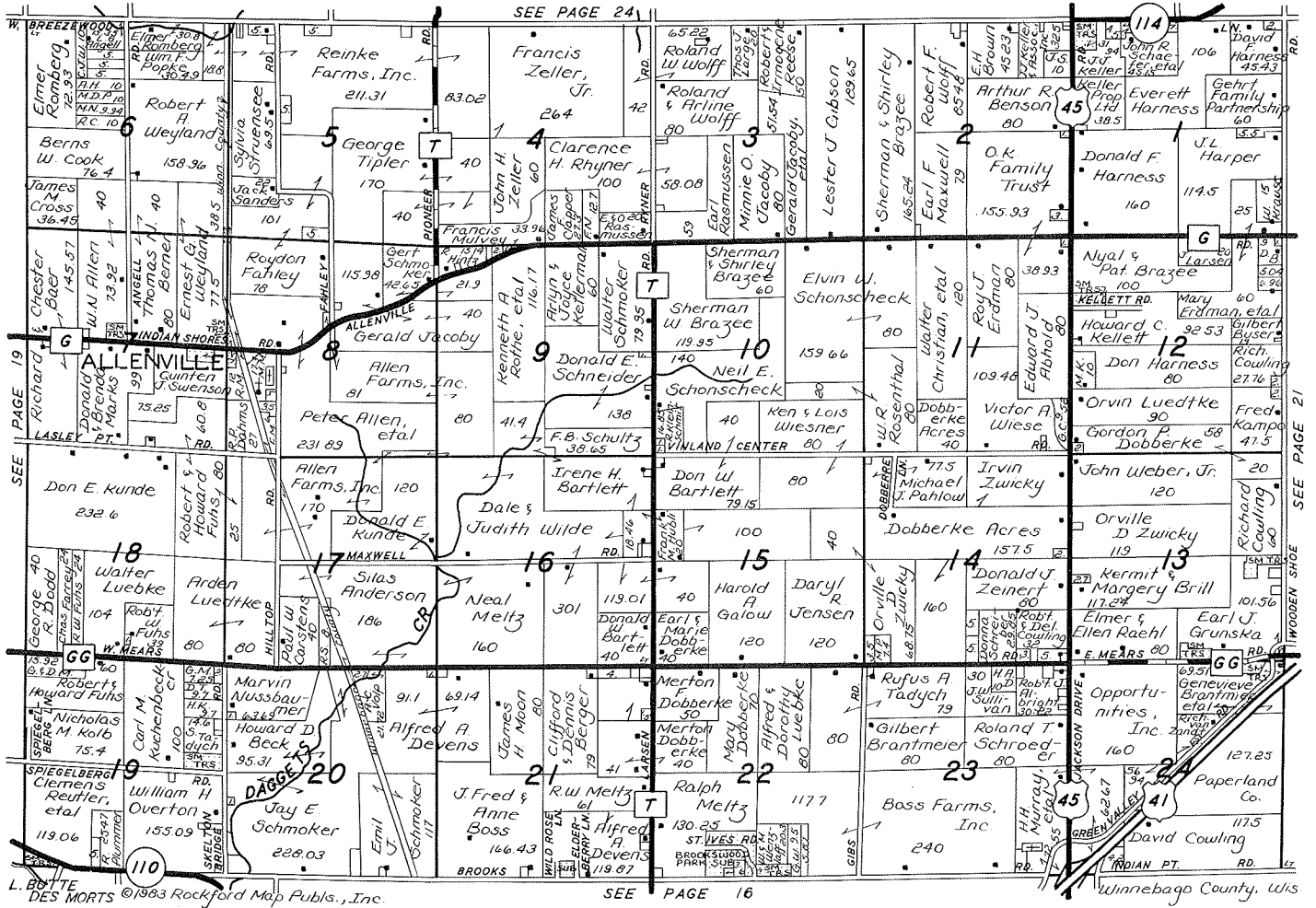

**MERT DOBBERKE**  
**REALTOR & AUCTIONEER**



HOMES - COMMERCIAL - FARMS

Office: 231-1118 - Residence: 231-1912  
 "You'll Be Glad We Got Together"

128 Bowen Street - Oshkosh, Wisconsin 54901



4

A FAMILY  
 AFFAIR







© 1983 Rockford Map Pubs., Inc.  
 SEE PAGE 16 Winnebago County, Wis

# NEENAH'S FIRST NATIONAL BANK

Downtown Vinland Waverly

MEMBER: ASSOCIATED BANC-CORP • FDIC

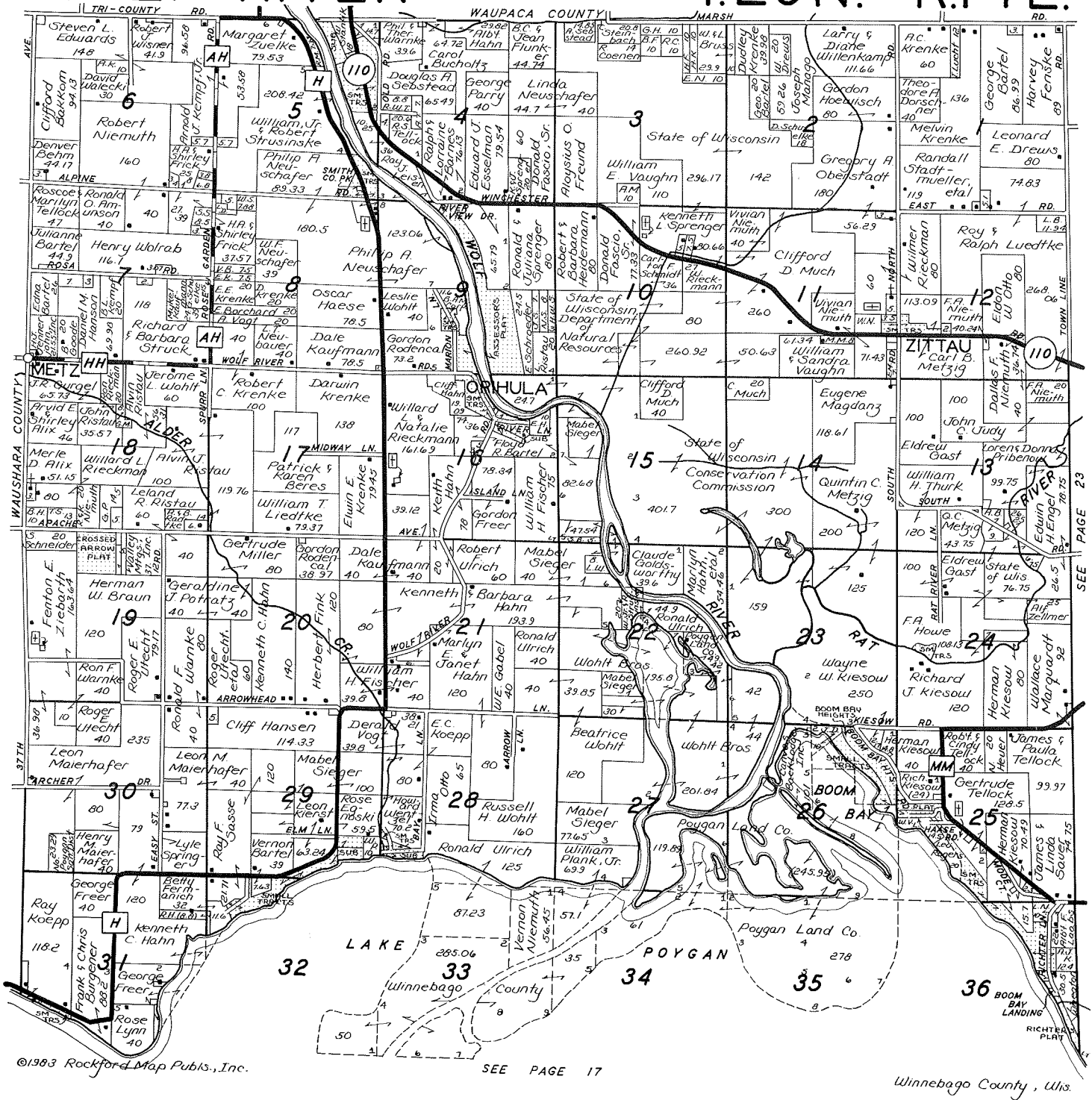

FURNITURE - FUNERAL HOME - FLOOR COVERINGS



CLARENCE H. MUELLER

RONALD R. MUELLER

PHONE: 582-4242

Larsen Subscribers Call: Enterprise 6320  
208 WEST MAIN STREET - WINNECONNE, WISCONSIN

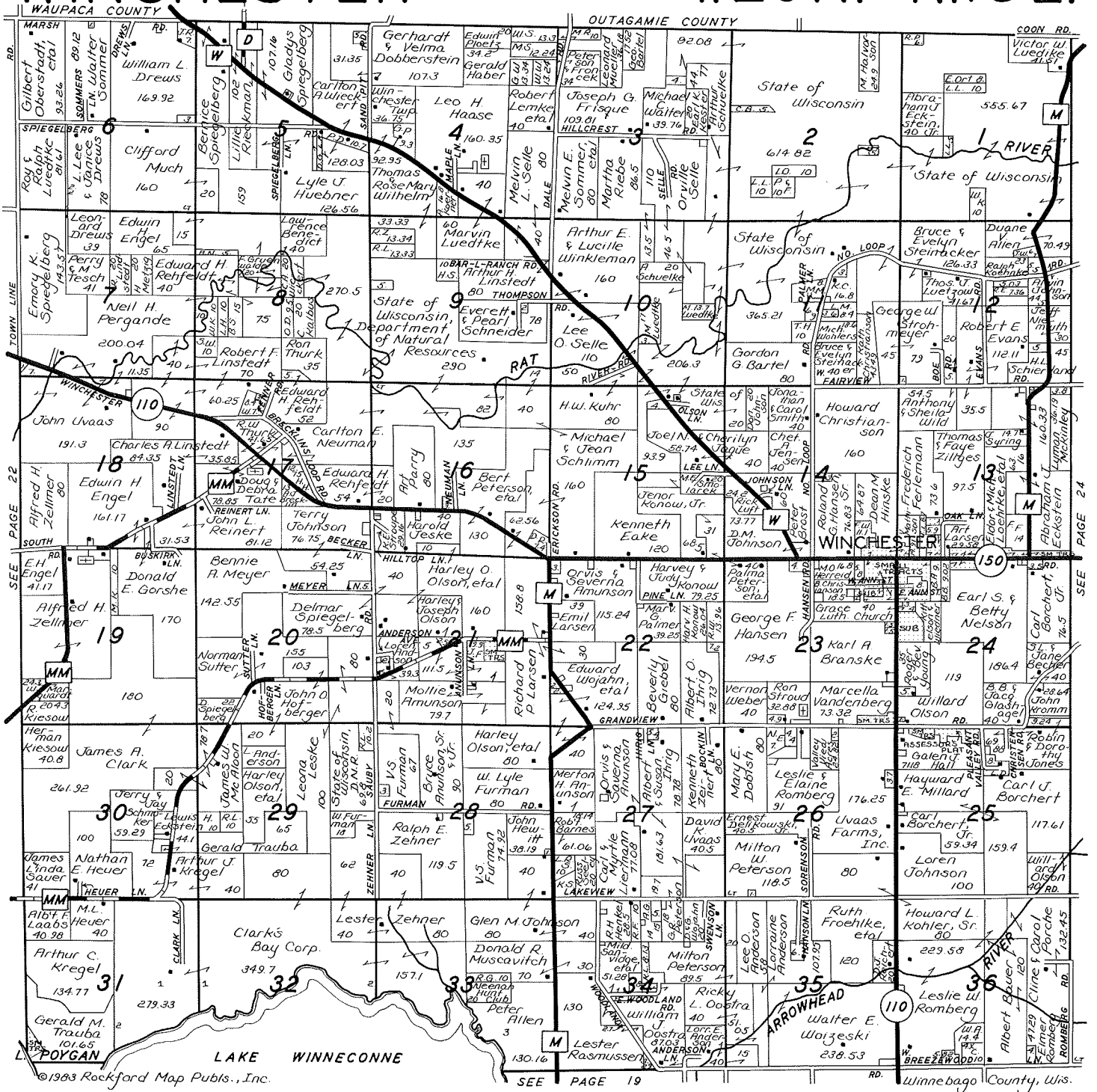

©1983 Rockford Map Publs., Inc.

SEE PAGE 19

Winnebago County, Wis.

### NOTICE

All maps and other copy in this plat book are protected by the copyright. No item in whole or in part in this plat book may be copied, traced, reprinted nor any photographic reproduction be made.

Any such violation will be prosecuted to the limit of the copyright laws.

This applies to ALL users of this book, as well as any printer, photocopier or any other person making such copies or reproductions.

**ROCKFORD MAP PUBLISHERS, Inc.**  
Joy P. Dummer, President

©Copyright 1983 - Rockford Map Publishers, Inc.

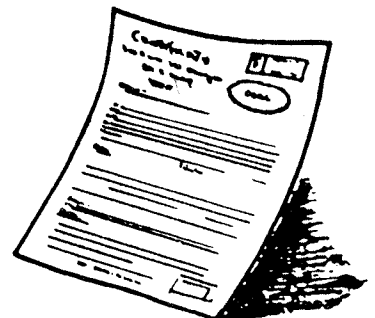

# CLAYTON

# T.20N.-R.16E.

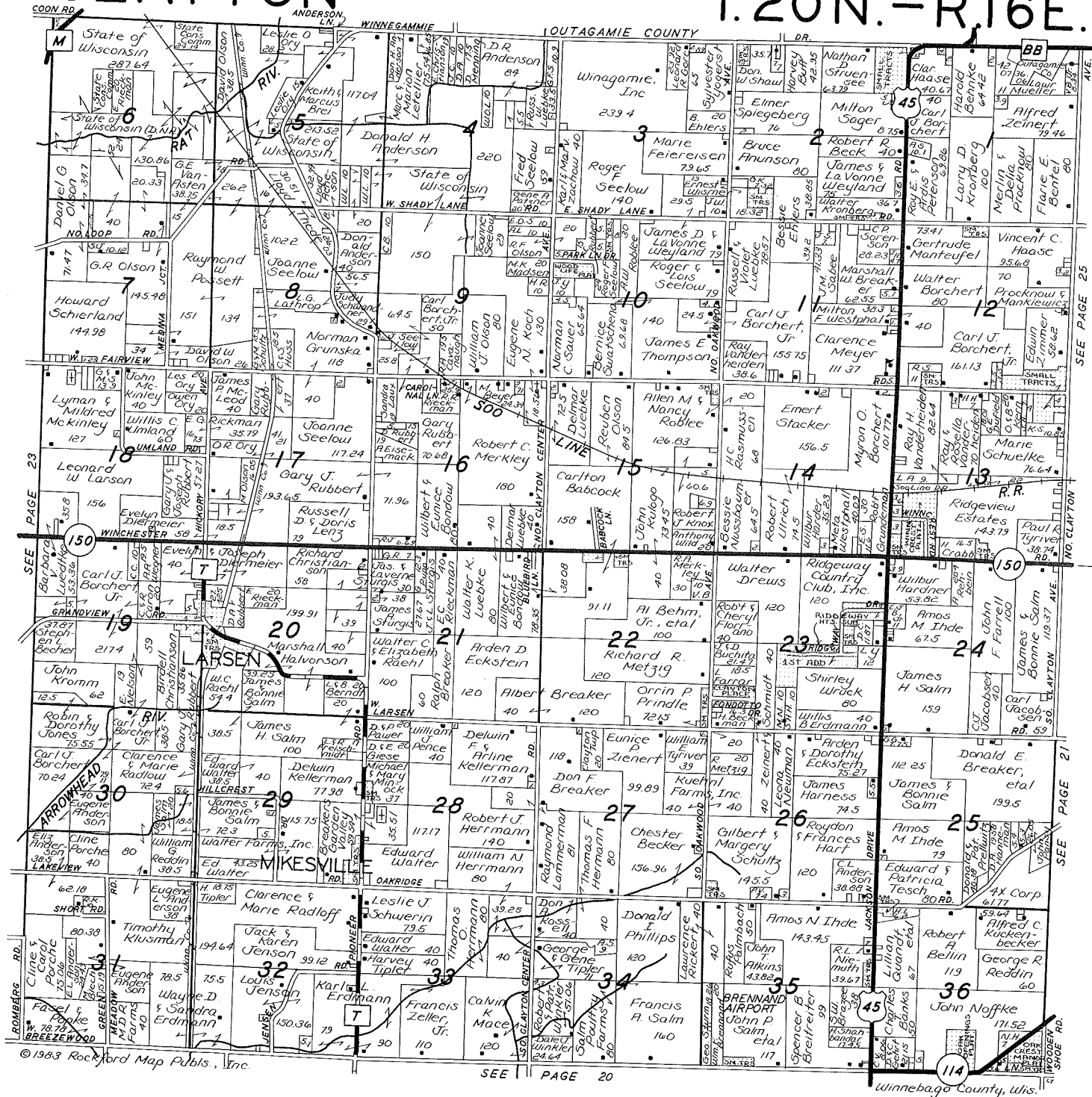

SEE PAGE 25

SEE PAGE 23

SEE PAGE 21

SEE PAGE 14

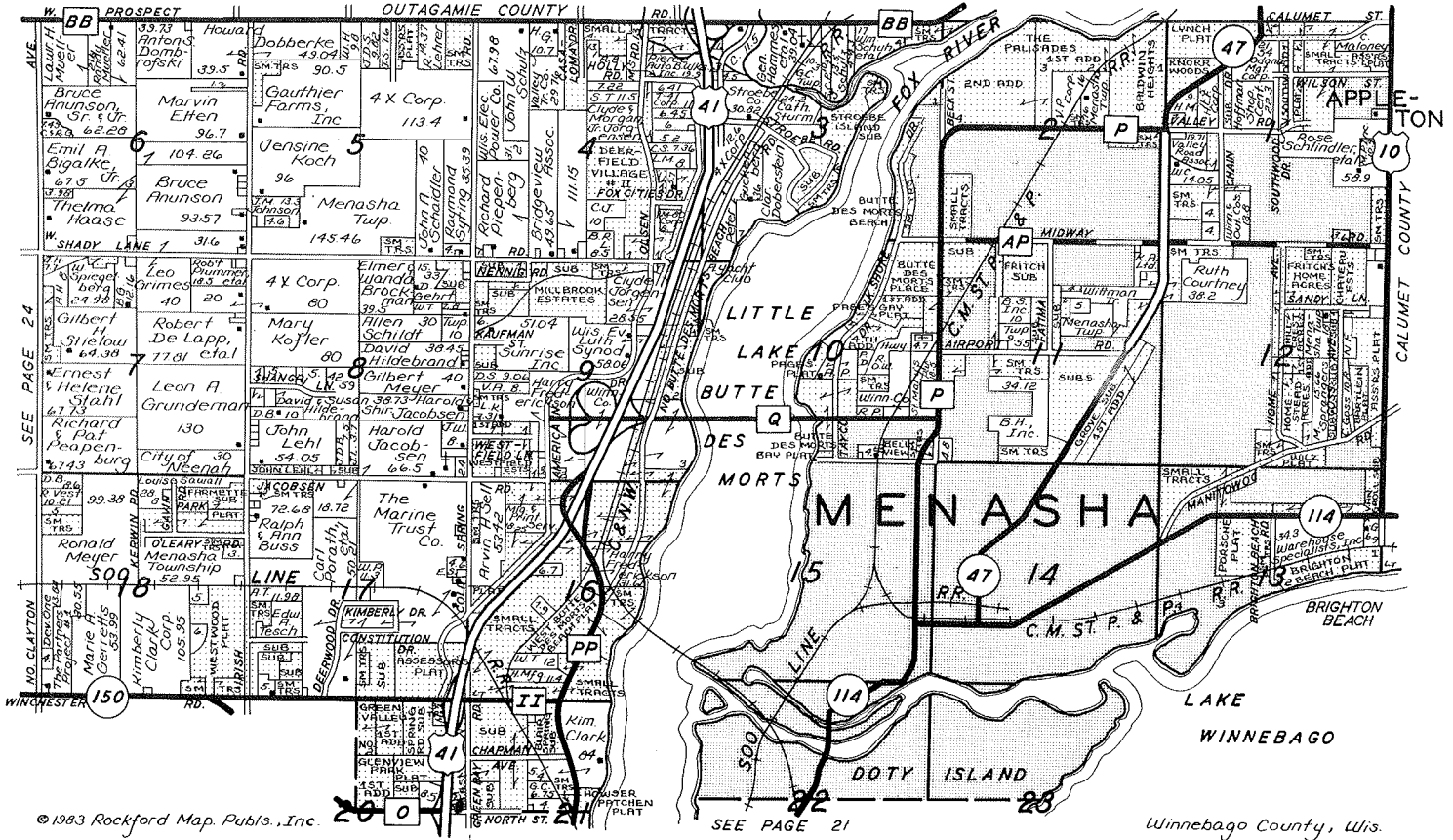

# CHIEF EQUIPMENT, INC.

2601 SOUTH WASHBURN STREET - INTERSECTION HIGHWAYS 41 & 44  
OSHKOSH, WISCONSIN 54901

**PHONE: 231-6251**

FARM EQUIPMENT - INDUSTRIAL EQUIPMENT  
POWER LAWN PRODUCTS

*Parts and Service*



"AN XL IH DEALER"  
Certified in the Pursuit of Excellence to  
Agriculture Equipment Dealer XL Standards

## GALLOWAY

THE THIRD GENERATION COMPANY

A BETTER MARKET FOR YOUR PRODUCTS  
WE OFFER YOU BOTH GRADE "A" AND  
MANUFACTURED MARKETS

601 South Commercial Street  
P.O. Box 609  
Neenah, Wisconsin 54956  
**(414) 722-7741**

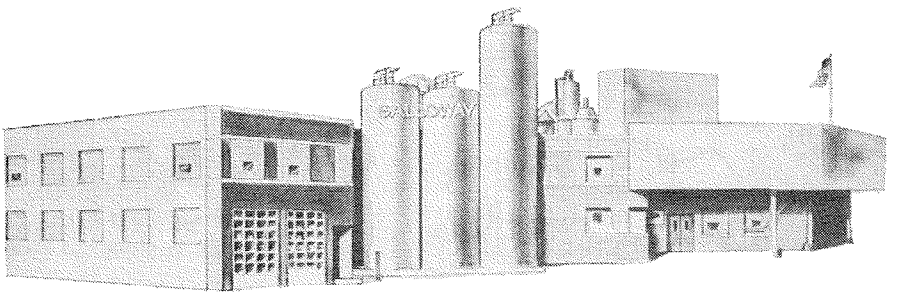



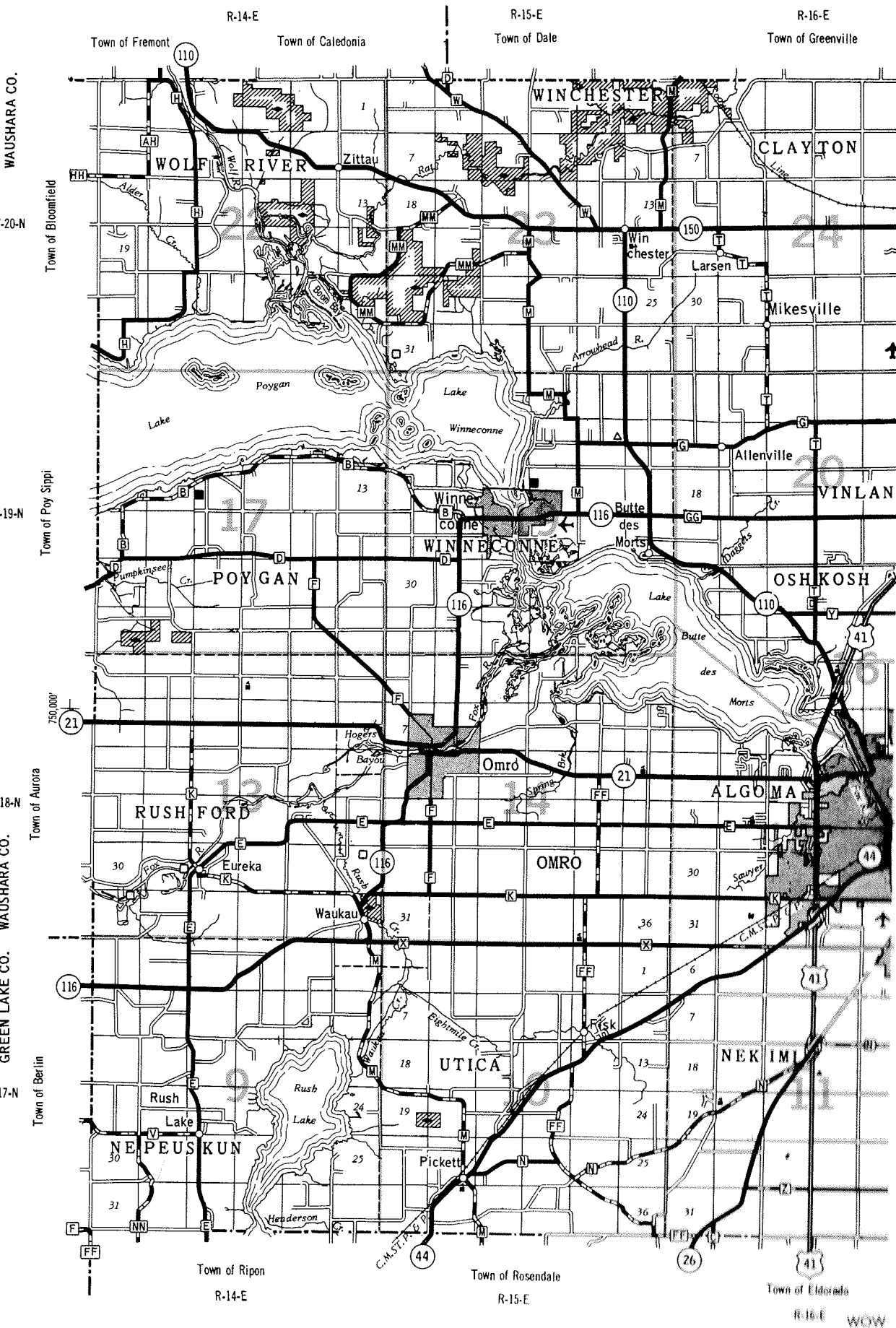

WAUSHARA CO.  
T-20-N  
Town of Bloomfield  
T-19-N  
Town of Poy Sippi  
T-18-N  
Town of Aurora  
GREEN LAKE CO. WAUSHARA CO.  
T-17-N  
Town of Berlin  
Town of Ripon  
Town of Rosendale  
Town of Eldorado

R-14-E R-15-E R-16-E  
Town of Fremont Town of Caledonia Town of Date Town of Greenville  
R-14-E R-15-E R-16-E  
WOW

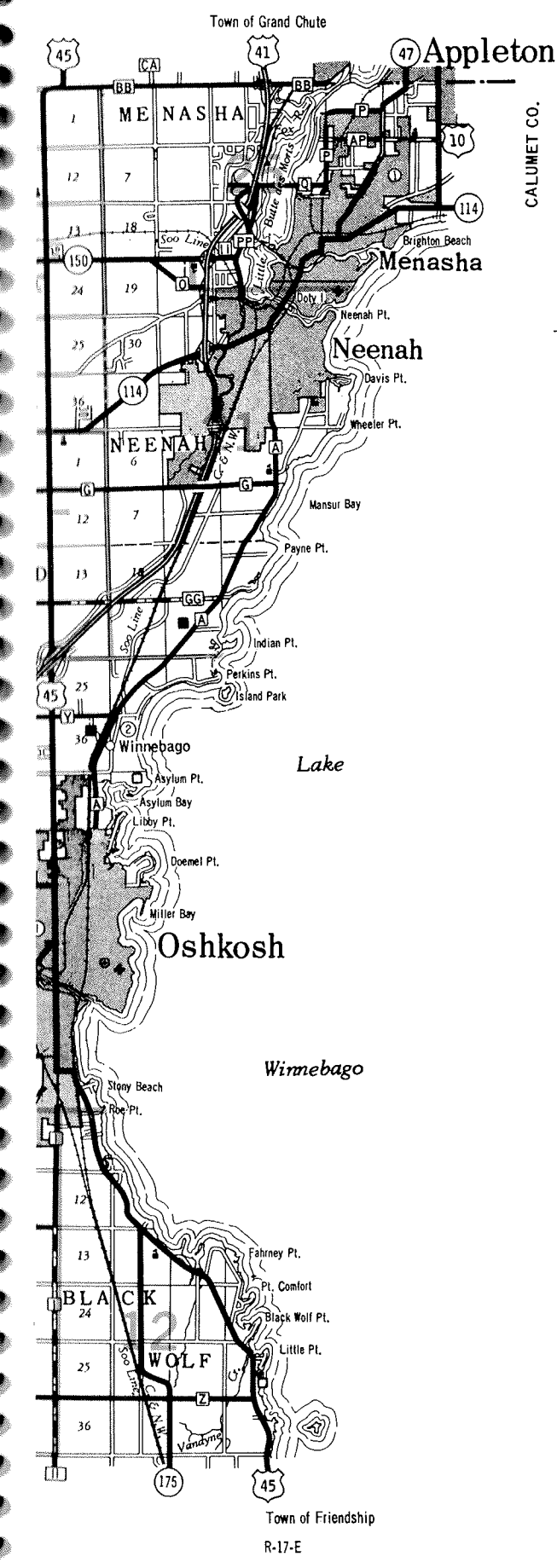

CALUMET CO.  
Town of Grand Chute  
Town of Friendship  
FOND DU LAC CO.

**GENERAL HIGHWAY MAP  
WINNEBAGO COUNTY  
WISCONSIN**

DEPARTMENT OF TRANSPORTATION  
DIVISION OF HIGHWAYS  
STATE OFFICE BUILDING  
Madison, Wisconsin

SCALE 0 1 2 MILES

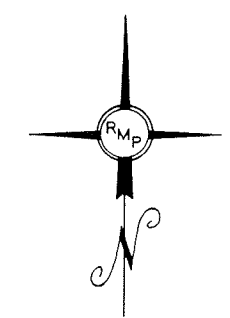

**ALPHABETICAL INDEX TO  
TOWNSHIP MAPS**

Township	Page
ALGOMA	15
BLACK WOLF	12
CLAYTON	24
MENASHA	25
NEENAH	21
NEKIMI	11
NEPEUSKUN	9
OMRO	13, 14
OSHKOSH	16
POYGAN	17
RUSHFORD	9, 10, 13, 14
UTICA	10
VINLAND	20, 21
WINCHESTER	23
WINNECONNE	19
WOLF RIVER	22

**LEGEND**

- |                        |              |                             |
|------------------------|--------------|-----------------------------|
| Portland Cement        | U.S. & STATE | Civil Town Boundary         |
| or Bitum. Concrete     | COUNTY       | Corporate Limits            |
| Bituminous             |              | Nat. & State Forests        |
| Gravel                 |              | Airport                     |
| Earth                  |              | Fish Hatchery               |
| *Town Road             |              | Game Farm                   |
| Fire Lane              |              | County Seat                 |
| Multilane Divided      |              | Unincorp. Village           |
| Freeway                |              | Schools                     |
| Interchange            |              | Public Hunt- or Fish. Grds. |
| Highway Separation     |              | Hospital                    |
| Interstate Highway No. |              | Ranger Station              |
| U.S. Highway No.       |              | Public Camp & Picnic Grds.  |
| State Highway No.      |              | State Park                  |
| County Hwy. Letter     |              | County Park                 |
| Railroad               |              | Wayside                     |
| Dam                    |              | Wisconsin State University  |
| State Boundary         |              | Winn. Mental Health Inst.   |
| County Boundary        |              |                             |

\*Surface types on town roads not shown.  
MAP PAGE DIVISIONS SHOWN IN RED

## INDEX TO OWNERS

Name	Sec.-Pg.	Name	Sec.-Pg.	Name	Sec.-Pg.	Name	Sec.-Pg.	Name	Sec.-Pg.
<b>A</b>									
A YACHT CLUB	10 25	ASSRS PLAT 1	18 11	BECKER, CHESTER	27 24	BORCHERT, WALTER	12 24	BROTSKE, RALPH J	19 9
ABHOLD, EDWARD J	11 20	ASSRS PLAT 2	30 16	BECKER, RON	14 19	BORGARDT, ELMYRA	24 10	BROTSKE, RALPH J	18 9
ABITZ, MILTON	11 11	ASSRS PLAT 3	6 21	BECKER, RUDOLPH J	20 11	BORGARDT, ELMYRA	23 10	BROWN, E H	2 20
ABRAHAM, E H	4 11	ATKINS, JOHN T	35 24	BECKER, SHELBY	14 19	BORGARDT, HAROLD	24 10	BRUSS, L	3 22
ABRAHAM, HELEN	26 11	AUGUSTINE, ESTHER	19 21	BECKMAN, H	23 24	BORGARDT, HAROLD J	23 10	BRUSS, LORRAINE	7 9
ABRAHAM, HELEN ETAL	35 11	AVALON FARMS	35 11	BEDUHN, ELNA	30 12	BORGARDT, JANICE	36 10	BRUSS, LYLE	7 9
ABRAHAM, LAWRENCE A	26 11	AYLWARD, E W	20 21	BEDUHN, NORMAN A	31 12	BORGARDT, RUBEN	36 10	BRUSS, W	3 22
ABRAHAM, LAWRENCE ETAL	35 11			BEHM, AL JR ETAL	22 24	BOSSHUITZ, FRANZ	21 15	BUCHANAN, BETTY	20 19
ABRAHAM, ROBT W	33 12			BEHM, DENVER	6 22	BOSS FARMS INC	27 16	BUCHANAN, WALTER	30 19
ACHESON, LLOYD	5 24	<b>B</b>		BEHM, WILLIAM JR	18 15	BOSS FARMS INC	23 20	BUCHITA, D	23 24
ACHTERBERG, ALBERT	14 19	B A M CORP	9 22	BEHN, CARL JR	32 19	BOSS, ANNE	21 20	BUCHITA, J	23 24
ACHTERBERG, ALBERT	20 19	B H INC	11 25	BEHNKE, HAROLD	1 24	BOSS, BEA H ETAL	12 19	BUCHOLTZ, CAROL	4 22
ACHTERBERG, JOHN R	20 19	B S INC	11 25	BEIER, BRUCE	28 9	BOSS, JOHN F	28 16	BUCHRING, DONALD G	30 11
ACHTERBERG, RON	14 19	BAASKE, G L	33 9	BEIER, CYNTHIA	28 9	BOUCHER, DONALD L	10 19	BUEHRING, LOUISE	25 14
ACHTERBERG, BETTY	15 19	BABCOCK, CARLTON	15 24	BEISER, ROBERT	23 19	BOWERS, HERMSEN	35 21	BURCH, R L	14 10
ACHTERBERG, RONALD L	15 19	BADKE, ARNOLD G	31 10	BEISER, ROBERT	13 19	BRAASCH, ERWIN	34 11	BURDICK, CLARENCE W	5 9
ADAMS, LILLIAN	6 13	BADIXE, A G	35 9	BELL VIEW	10 25	BRAASCH, RON L	26 11	BURGENER, CHRIS	31 22
ADELBUSH, C K	18 14	BADTKE, ARNOLD G	36 9	BELL, BRUCE A	7 15	BRADLEY, A	35 14	BURGEN, FRANK	31 22
ADELLE BEACH	3 21	BAER, C	7 21	BELLIN, ROBERT A	36 24	BRADLEY, AGNES	5 11	BURNS, GERALD	18 12
AL N-RAE FARMS INC	33 9	BAER, CHESTER	7 20	BELTOW & LOOTS	7 15	BRADLEY, ARTHUR	10 10	BURROW, WILLIAM P	34 13
ALBRECHT, HILBERT E	36 12	BAER, R	7 21	BELTER, DAVID	34 10	BRADLEY, BERNICE	4 10	BURROWS PLAT	21 12
ALBRIGHT, ANNA	5 13	BAER, RICHARD	7 20	BELTUE, SUE	34 10	BRADLEY, BRENDA	8 10	BUSCH, THOS N	11 26
ALBRIGHT, C	33 9	BAER, WALTER	6 21	BENEDICT, LAWRENCE	8 23	BRADLEY, BRENDA J	17 10	BUSER, EARL	28 19
ALBRIGHT, CARL E	33 9	BAKER, KEN C	12 14	BENEDICT, LUCY	31 16	BRADLEY, BRENDA J	17 10	BUSER, GILBERT	7 21
ALBRIGHT, D	8 13	BAKER, RALPH	7 15	BENEDICT, ORRIE	31 16	BRADLEY, BRIAN	14 11	BUSER, GILBERT	12 20
ALBRIGHT, D L ETAL	9 13	BAKKOM, CLIFFORD	6 22	BENSON, ARTHUR R	2 20	BRADLEY, BRIAN	19 12	BUSER, KAREN	7 21
ALBRIGHT, DAVID	9 13	BALDRY, BETTY	7 14	BENSON, ROGENE	8 11	BRADLEY, BRIAN	19 12	BUSER, OLGA	28 19
ALBRIGHT, DONNA	33 14	BALDRY, WESLEY	7 14	BENSON, WILLIAM	8 11	BRADLEY, CAROL	27 10	BUSER, ROBT E ETAL	7 21
ALBRIGHT, DONNA	33 14	BALDWIN HEIGHTS	2 25	BENTEL, FLARIE E	2 24	BRADLEY, CLARA J	4 10	BUSER, RONALD R	7 21
ALBRIGHT, EUGENE	17 13	BANKS, CHARLES T	36 24	BEREGSZAZI, L	14 10	BRADLEY, CLARA J	7 10	BUSS, ANN	17 25
ALBRIGHT, EUGENE V	3 13	BANVILLE, LOLA	17 10	BERES, KAREN	17 22	BRADLEY, CLIFF T	2 9	BUSS, D	8 9
ALBRIGHT, GENEVA B	29 14	BANVILLE, PATRICK	17 10	BERES, PATRICK	17 22	BRADLEY, DONOVAN	27 10	BUSS, M	8 9
ALBRIGHT, GENEVA B	33 14	BANVILLE, ROY	17 10	BERGER, ALF	11 17	BRADLEY, ED	1 13	BUSS, RALPH	17 25
ALBRIGHT, MARCILE	17 13	BARBOLA, DAVID	31 13	BERGER, CLIFFORD	21 20	BRADLEY, ELAINE	8 10	BUSSE, FRED & SONS INC	23 14
ALBRIGHT, MARCILE	3 13	BARBOLA, THOMAS	31 13	BERGER, DENNIS	21 20	BRADLEY, ELAINE	17 10	BUSSE, FRED & SONS INC	27 14
ALBRIGHT, RICH	33 14	BARBOLA, THOS	31 13	BERGER, G	11 17	BRADLEY, ERMA	9 10	BUSSE, FRED & SONS INC	26 14
ALBRIGHT, RICHARD A	33 14	BARNES, LORRAINE	4 22	BERGER, MARGARET A	30 11	BRADLEY, GEORGE	8 10	BUSSE, FRED A	32 14
ALBRIGHT, ROBT J	23 20	BARNES, RALPH	4 22	BERGSTROM PAPER CO	30 21	BRADLEY, GEORGE	8 10	BUSTRIEN, A W	19 21
ALIX, ARVID E	18 22	BARNES, ROBT	27 23	BERGSTROM PAPER CO	5 21	BRADLEY, GORDON R	34 14	BUTKIEWICZ, JAS S	20 14
ALIX, MERLE D	18 22	BARNETT, DAVID	26 14	BERMAN, ROBT ETAL	11 16	BRADLEY, JULIE	35 14	BUT, HARVEY	2 24
ALIX, SHIRLEY	18 22	BARNETT, RALPH J	22 14	BERNA, DORRIE	10 14	BRADLEY, LAWRENCE	8 10	BUTTE DES MORTS BAY PLAT	10 25
ALLEN FARMS INC	8 20	BARTEL, EDNA	7 22	BERNDT, B	20 24	BRADLEY, MARVIN	11 10	BUTTE DES MORTS BEACH	3 25
ALLEN FARMS INC	17 20	BARTEL, FLOYD R	16 22	BERNDT, L	20 24	BRADLEY, MC DOUGAL	11 14	BUTTE DES MORTS PLACE	10 25
ALLEN, CHARLES O	17 21	BARTEL, GEO	2 22	BERNER, THOMAS N	7 20	BRADLEY, MICHAEL	3 10	BUTTES DES MORTS LAND CO	31 16
ALLEN, DUANE V	12 23	BARTEL, GEO	3 23	BERSCH, ARNOLD M JR	24 17	BRADLEY, MICHAEL	35 14	BUTTKE, JOHN	12 14
ALLEN, GERT	9 13	BARTEL, GEORGE	1 22	BERSCH, JOHN C	13 17	BRADLEY, PATRICIA	8 10	BUTTKE, JOHN E	11 14
ALLEN, PETER	33 23	BARTEL, GORDON G	11 23	BETHKE, L R III	28 9	BRADLEY, PATRICIA	9 10	BUTZIN, GLENN G	16 9
ALLEN, PETER ETAL	8 20	BARTEL, JULIANNE	7 22	BETRY, ROBT	20 9	BRADLEY, RICHARD	29 10		
ALLEN, W N	7 20	BARTEL, VERNON	29 22	BEULEN, R V	25 13	BRADLEY, RICHARD G	21 10		
ALTO CO-OP CREAMERY	5 9	BARTELT, HENRY H	8 14	BEYER, M	16 24	BRADLEY, ROBT	10 13	<b>C</b>	
AMEND, ANDREW	19 10	BARTELT, JAS H	8 14	BIER, DUWAYNE ETAL	26 9	BRADLEY, ROBT	10 13	C COMM	13 9
AMEND, LEO	19 10	BARTHEL, B H	8 10	BIGALKE, EMIL A JR	6 25	BRADLEY, ROBT ETUX	12 10	C M & S CO	1 16
AMUNSON, MOLLIE	21 23	BARTHEL, BURTON	22 11	BINDER, ANGELA	18 14	BRADLEY, VINCENT	9 10	CALDWELL, RUTH A	20 12
AMUNSON, ORVIS	22 23	BARTHEL, LORRAINE	8 10	BINDER, F C	18 14	BRADLEY, WAYNE	17 10	CALLAND, E W	5 11
AMUNSON, RONALD O	7 22	BARTLEIN PLAT	12 25	BINDER, FLORIAN	24 17	BRADLEY, W WAYNE	8 10	CALVARY CEM	10 16
AMUNSON, SEVERNA	22 23	BARTLETT & GRANT	26 16	BINDER, JOSEPH J JR	31 14	BRADLEY, W WAYNE	8 10	CANDLISH HARBOR SUB	12 12
ANDERSON, C L	26 24	BARTLETT, DAVID	26 16	BINDER, PHILIP E ETAL	18 10	BRADLEY, W WAYNE	8 10	CANVAS BACK LODGE INC	26 22
ANDERS, PAUL ETAL	36 16	BARTLETT, DON W	15 20	BINNING, JAS	19 11	BRADLEY, W WAYNE	8 10	CAREY, M J	9 21
ANDERSON DAIRY FARMS INC	17 19	BARTLETT, DONALD W	16 20	BLACK WOLF BAY INC	29 12	BRANDT, A W	27 16	CARLEY, A	27 13
ANDERSON, D R	4 24	BARTLETT, IRENE H	16 20	BLACK WOLF BAY INC	29 12	BRANS, GENEVIEVE E	11 14	CARLEY, A	8 13
ANDERSON, DON H	4 24	BARTLETT, MARG	26 16	BLACK WOLF BAY PLAT	21 12	BRANSKE, KARL A	23 23	CARLEY, AVIS	18 13
ANDERSON, DONALD	8 24	BARTLETT, MARGARET	26 16	BLACK WOLF PT SUB	21 12	BRANTMEIER, GILBERT	23 20	CARLSON, THEO E	34 15
ANDERSON, DONALD H	5 24	BARTLETT, WILLIAM	26 16	BLACKBURN, ALICE	12 9	BRANTMIER, GENEVIEVE	24 20	CARON, C	19 24
ANDERSON, E L	31 24	BARTLETT, WILLIAM P	27 16	BLACKBURN, ALICE L	25 9	BRANTMIER, JEROME H	22 14	CARON, R	19 24
ANDERSON, ELIZ	30 24	BARTON SUB	21 15	BLACKBURN, ALICE L	30 10	BRANTMIER, JOHN E	27 16	CARPENTER, ADELINE	31 17
ANDERSON, EUGENE	31 24	BARTZ, H	3 21	BLADORN, MARCELLA	3 14	BRAYTON, ROBT R	4 11	CARPENTER, DENISE	5 13
ANDERSON, EUGENE	30 24	BASEL, GERALD P	15 14	BLADORN, WILLIAM	3 14	BRAZEE, NYAL	12 20	CARPENTER, EDITH	4 13
ANDERSON, EUGENE L	31 24	BASEL, GERALD P	21 14	BLAIR SPRING SUB	21 25	BRAZEE, PAT	12 20	CARPENTER, E	32 17
ANDERSON, GAY R	11 19	BASIC BIBLE CHURCH	2 13	BLAKE LE	34 19	BRAZEE, S W	35 24	CARPENTER, F	4 13
ANDERSON, L	29 23	BASIC BIBLE CH OF AMER	25 13	BLAKE WETLAND CLUB INC	34 19	BRAZEE, SHERMAN	2 20	CARPENTER, MABEL	15 13
ANDERSON, LEE O	35 23	BASLER, CHARLES	3 16	BLANK, MEL D	5 14	BRAZEE, SHERMAN	10 20	CARPENTER, MARLYN	6 13
ANDERSON, LOREN	21 23	BASLER, CHAS	36 16	BLANK, MEL D	36 9	BRAZEE, SHERMAN W	10 20	CARPENTER, MERLE A	15 13
ANDERSON, LOBB E	34 23	BASLER, DENNIS	25 16	BLECH, M	31 24	BRAZEE, SHIRLEY	10 20	CARPENTER, WILLIAM	5 13
ANDERSON, LORRAINE	35 23	BASLER, DENNIS	30 16	BLOEDOW, ALNER	29 12	BRAZEE, S HIRLEY	2 20	CARPENTER, WILLIAM	21 13
ANDERSON, LORRAINE	34 23	BASLER, DENNIS	34 16	BLOEDOW, CARL W	31 12	BRAZEE, S HIRLEY	2 20	CARSTENS, P W	12 14
ANDERSON, SILAS	17 20	BASLER, DENNIS ETAL	20 21	BLOEDOW, CARL W	31 12	BRAZEE, S HIRLEY	2 20	CARSTENS, PAUL W	17 20
ANDERSON, SILAS H	27 11	BASLER, DENNIS L	30 16	BOELTER, MABEL	29 15	BRAZEE, S HIRLEY	2 20	CARTWRIGHT, W	7 11
ANDERSON, VERNICE	19 19	BASLER, JAMES	30 16	BOESE, F	15 9	BRAZEE, S HIRLEY	2 20	CASE, MARG	34 14
ANDERSON, VERNICE J	19 19	BASLER, JEAN	14 11	BOESE, FREDERICK	15 9	BRAZEE, S HIRLEY	2 20	CASE, R D	34 14
ANDERSON, VERNICE J	17 19	BASLER, JEAN	23 11	BOESHAAR, ELDOR	32 15	BRAZEE, S HIRLEY	2 20	CAVANAUGH, R A	9 24
ANGELL, BETTY L	30 15	BASLER, JUDITH	34 16	BOHN FARMS INC	5 11	BRAZEE, S HIRLEY	2 20	CEMETERY	20 21
ANGELL, L G	6 20	BASLER, L P	27 11	BOHN FARMS INC	11 9	BRAZEE, S HIRLEY	2 20	CERNEY, D	18 10
ANGLE, L A	31 15	BASLER, LAWRENCE	23 11	BOHN FARMS INC	19 17	BRAZEE, S HIRLEY	2 20	CERNEY, FRANK	18 10
ANKLAM, ESTHER	24 14	BASLER, LAWRENCE	24 12	BOHN FARMS INC	19 17	BRAZEE, S HIRLEY	2 20	CHALLONER, R	18 14
ANKLAM, EVERETT	24 14	BASLER, LAWRENCE C	22 11	BOHN FARMS INC	23 13	BRAZEE, S HIRLEY	2 20	CHALLONER, ROBT	13 13
ANKLAM, GLENN D	11 14	BAUER, ALBERT	36 23	BOHN FARMS INC	23 13	BREITREITER, SPENCER B	35 24	CHAMBERLAIN, G	23 13
ANKLAM, LYLE	23 13	BAUER, D J	31 15	BOHN FARMS INC	27 13	BRENNAN, WILLIAM J	11 24	CHARLOUSE PLAT	34 21
ANKLAM, ROY	19 10	BAUER, D T	33 14	BOHN FARMS INC	26 13	BRENNAND AIRPORT	35 24	CHATEAU ESTS	12 25
ANUNSON, BRUCE	3 24	BAUER, D T	33 14	BOHN FARMS INC	2 9	BRENNAND, GEORGE	23 11	CHIER, M D	3 9
ANUNSON, BRUCE	6 25	BAUER, D T	33 14	BOHN, LAURA H	18 17	BRENNAND, GEORGE	11 11	CHIRKO, DOR	35 10
ANUNSON, BRUCE JR	28 23	BAUER, DAVID C	36 14	BOHN, LAURA H	18 17	BRENNAND, KATHALEEN	11 11	CHIRKO, THOS	35 10
ANUNSON, BRUCE JR	6 25	BAUER, JANE	36 14	BOHN, LAURA H	18 17	BRENNAND, KATHALEEN	23 11	CHIROUPEK, HAZEL	2 14
ANUNSON, BRUCE SR	28 23	BAUER, ROBT	32 19	BOHN, WARNER	1 9	BRENNAND, KATHALEEN	23 11	CHRISTIANSON, B	23 23
ANUNSON, BRUCE SR	6 25	BAUER, ROMAN R	9 14	BONDOW, EUNICE	21 24	BRENNAND, MICHAEL G	24 12	CHRISTIANSON, A E	13 19
ANUNSON, MERTON H	27 23	BAUMAN, C J	19 21	BONDOW, EUNICE	16 24	BRENNAND, THOMAS J	23 11	CHRISTIANSON, I D	17 10
ANUNSON, ORVIS	27 23	BAUMAN, F DAVID	19 21	BONDOW, WILBERT	16 24	BRENNAND, WM F	35 24	CHRISTIAN, WALTER ETAL	11 20
ANUNSON, SAVERNA	27 23	BAURICHTER, DANIEL	31 10	BONGERT, WILBERT	21 24	BRENNAND, WILLIAM J	11 24	CHRISTIANSON, 8IRDELL	19 24
ARMSTRONG, B	6 21	BAURICHTER, DANIEL J	36 9	BONGERT, BERNICE	24 14	BRENNAND, WILLIAM J	11 24	CHRISTIANSON, E	4 24
ARMSTRONG, GLENN J	8 21	BAYVIEW PARK	1 16	BONGERT, ELLEN	3 13	BRENNAND, WILLIAM J	11 24	CHRISTIANSON, HOWARD	14 23
ARNDT, C A	20 15	BAYVIEW RESORT	18 12	BONGERT, GEORGE F	31 14	BRENNAND, WILLIAM J	11 24	CHRISTIANSON, KATH	11 23
ARNDT, CARL W	1 10	BEAN, ANDREW T	13 10	BONGERT,					

INDEX TO OWNERS

Table with 5 columns: Name, Sec.-Pg., Name, Sec.-Pg., Name, Sec.-Pg., Name, Sec.-Pg., Name, Sec.-Pg. Lists owners and their corresponding section and page numbers.

INDEX TO OWNERS

Name	Sec.-Pg.	Name	Sec.-Pg.	Name	Sec.-Pg.	Name	Sec.-Pg.	Name	Sec.-Pg.
HARNESS, W G JR	31 21	HOHENWALTER-EICHEL-KROMM	13 10	JOHNSON, JERROLD W	16 14	KEYS, VERNON G	23 17	KRAUSE, ORIN M	19 15
HARPER, J L	1 20	HOHLER, GERTRUDE M	35 16	JOHNSON, LOREN	25 23	KIECKHAFFER, HARRY E	13 14	KRAUSE, TERRY	30 9
HARRIS, DONNA	31 10	HOLDREN, JAS	19 21	JOHNSON, TERRY	17 23	KIECKHAFFER, PRISCILLA	13 14	KRAUSE, TERRY	32 9
HARRIS, GORDON	31 10	HOLDREN, M	19 21	JONES, CAROL	31 11	KIENAST, DONALD A	21 14	KRAUSE, W	1 20
HARRIS, GORDON J	36 9	HOLLOW DALE FARMS	21 11	JONES, DALE J	9 11	KIENAST, L	12 14	KREBS, BELLE	27 9
HARRIS, M J ETUX	11 9	HOLMES, MARION L	29 10	JONES, DARRELL T	4 11	KIENAST, R	12 14	KREGEL, ARTHUR C	31 23
HARRISON, KERMIT	3 9	HOLTMEIER, SHIRLEY	24 13	JONES, DAVID ETUX	29 21	KIENAST, RAY	13 14	KREGEL, ARTHUR J	30 23
HARMANN, LOUIS R	31 15	HOMESTEAD ACRES	12 25	JONES, DENNIS E	4 11	KIENAST, RAYMOND	18 15	KRENKE, A C	1 22
HART, C	28 13	HONAKER & SCHWALM	6 19	JONES, DOROTHY	30 24	KIERST, LEON	29 22	KRENKE, D	8 22
HART, CHARLES	32 13	HONEY CREEK DEV CORP	17 15	JONES, DOROTHY	25 23	KIESOW, HERMAN	24 22	KRENKE, DARWIN	17 22
HART, CHAS	32 13	HONEY CREEK ESTS	17 15	JONES, E M	29 15	KIESOW, HERMAN	25 22	KRENKE, DUDLEY	2 22
HART, F	5 9	HOPPE, ORVILLE	3 10	JONES, E R	30 11	KIESOW, HERMAN	25 22	KRENKE, E E	8 22
HART, FRANCES	26 24	HOUSELL, CAROL	25 12	JONES, HAROLD	6 21	KIESOW, HERMAN	30 23	KRENKE, ELWIN E	17 22
HART, MARG	32 13	HOUSELL, JAMES	25 12	JONES, HAROLD M	6 21	KIESOW, R	19 23	KRENKE, MELVIN	1 22
HART, ROYDON	26 24	HOW-ETT PLAT	21 15	JONES, J M	21 11	KIESOW, RICH	25 22	KRENKE, ROBERT C	17 22
HARTMAN, HARVEY	25 12	HOWE, F A	24 22	JONES, JAMES	6 21	KIESOW, RICHARD J	24 22	KRENZ, FRED	4 14
HARVAITH, MARY	12 9	HOWLETT, ELDORA	8 11	JONES, LLOYD	17 15	KIESOW, WAYNE W	23 22	KREZ, GEORGE	4 14
HARVAITH, WILLIAM J	12 9	HOWLETT, IVAN	8 11	JONES, MARY	21 11	KILLULEA, DON J	34 9	KRESAL, GEORGE	29 19
HASENFUS, W	10 14	HOWSER PATCHEN PLAT	21 25	JONES, ROBERT J	20 11	KIMBERLY CLARK CORP	18 25	KRESAL, PAUL	11 14
HAUSER, FRANCIS J	8 21	HOYT & PINNOW	33 13	JONES, ROBIN	30 24	KIMBERLY RLY INC	35 21	KRIHA, BONNIE	12 9
HAY, ROSEMARY W	13 10	HUBBL, FRANK M	15 20	JONES, ROBIN	30 23	KIMBERLY R ETAL	35 21	KRIHA, GAIL	5 13
HAY, WILLIAM J	18 11	HUEBNER, LYLE J	5 23	JONES, RONALD L ETAL	8 15	KIND, EUG	12 12	KRIHA, JACK	5 13
HAYES, LEO	6 10	HUELSTER & GRUZYNSKE	32 9	JONES, THOMAS	21 11	KING, C P	31 19	KRIHA, JACK R	32 17
HAYES, LEO C	6 10	HUEFTL-STEENBERG INV	35 10	JONES, WILLIAM	31 11	KING, JOHN B	24 13	KRIHA, JAMES	12 9
HAYES, LEO C	1 9	HUEFTL, CLAUDIA	32 10	JONES, WILLIAM R	31 11	KING, MARGARET S	21 14	KRIHA, JAMES	11 9
HAYES, R W	33 12	HUEFTL, THOMAS	32 10	JONES, WILLIAM R	36 10	KING, MARGARET S	20 14	KRIHA, RUDOLPH R	3 14
HECKER, LEILA M	9 15	HUGHES, NED BDCST	5 21	JORDAN, D	21 19	KING, RALPH B	11 13	KRIHA, JACK R	34 13
HEIDEMANN, BARBARA	10 22	HUGHES, PATRICK ETAL	13 14	JORGENSEN, CLYDE	9 25	KING, SYDNEY	11 13	KRINGS, ALVIN	21 14
HEIDEMANN, ROBERT	10 22	HUGHES, RICHARD L JR	28 11	JORGENSEN, CLYDE	4 25	KINNEY, JOHN F	23 17	KRINGS, ALVIN K	21 14
HEISE, CARL C	27 14	HUGHES, WILLIAM G	29 11	JORGENSEN, D	31 17	KIRK, BEVERLY	7 13	KRINGS, JAMES	24 17
HEISE, FRITZ	21 14	HUGHES, WILLIAM G	32 11	JORGENSEN, DAVID	6 13	KIRK, E	18 13	KRINGS, JAMES J	19 19
HEISE, FRITZ	28 14	HUNT, NORMAN B	18 9	JORGENSEN, GOLDEAN	6 13	KIRK, HERB E	18 13	KRINGS, JAMES R	20 19
HEISE, H O	26 14	HUNTER, GLEN R	17 10	JORGENSEN, MORGAN JR	4 25	KIRK, HERBERT	7 13	KRINGS, KATHERINE	24 17
HEISE, HERBERT F ETAL	28 14	HUNTER, L A	15 10	JORGENSEN, ROBERT C	7 15	KIRK, RICHARD	7 13	KRINGS, MARK	16 14
HEISE, IRENE A ETAL	20 13	HUNTER, P	32 10	JOSEPHSON, CAROL	12 10	KIRK, ROBERT H	18 13	KRINGS, SHIRLEY	21 14
HEISE, M	27 14	HUNTER, PATRICIA	17 10	JOSEPHSON, CAROL	1 10	KITTELSON & WIEDNER	24 23	KRINGS, SHIRLEY	21 14
HELM, HERBERT R	23 19	HUNTER, PATRICIA	20 10	JUDY, JOHN C	13 22	KLABUNDE, VERNON E	31 11	KRINGS, WENDY	16 14
HELM, MARGARET	23 19	HUNTER, R	32 10	JUNGWIRTH, DON	21 17	KLASEN, STEVE C	9 21	KRIZ, RAY	5 9
HELMUTH & LEE	13 14	HUNTER, R G	9 10	JUNGWIRTH, JAMES ETAL	20 17	KLAWITTER, J L	32 9	KROHN ACRES ASSOC INC	18 19
HELMUTH, CHARLES ETAL	28 13	HUNTER, ROBERT	17 10	JUNGWIRTH, JAMES W	21 17	KLEIN, ELSIE	31 13	KROMM-HOHNWALTER-EICHEL	13 10
HEMMINGHAUS, MARIAN	26 11	HUNTER, ROBERT	20 10			KLEIN, NELLIS	31 13	KROMM, DAN	31 19
HEMMINGHAUS, RUSS	26 11	HUNTER, RUSSELL G	22 10			KLEIN, WM J	23 13	KROMM, DAN	5 14
HEMMINGHAUS, RUSS R	36 12	HUNTER, RUSSELL G	9 10			KLEINSCHMIDT, GEORGE W	3 10	KROMM, E W	10 10
HEMP, B R	20 14	HUSS, C	8 24			KLEINSCHMIDT, ROGER C	25 14	KROMM, GEORGE	6 14
HENCKE, KERMIT	24 12	HUSS, S	8 24			KLEINSCHMIT, J	1 16	KROMM, JOHN	19 24
HENKE, ARLYN	28 11	HWY R O W	10 25			KLEINSCHMIT, R	10 20	KROMM, JOHN	24 23
HENKE, EDNA	21 11					KLEMM, HERMAN	31 15	KROMM, SAM	16 10
HENKE, JANET	28 11					KLINGBEIL, GLENDALE O	31 9	KROMM, SAMUEL	21 10
HENKE, RUEBEN	21 11					KLOIBER, ELAINE	27 17	KRONBERG, LARRY D	1 24
HENKEL, R H	34 23					KLOIBER, ROBERT	27 17	KRONBERG, WALTER	2 24
HENSCHER & ONKEN	30 16					KLUSMAN, TIMOTHY	31 24	KRUEG, O PLAT	7 15
HENSCHER, EMMA	19 15					KNIGGE, CHARLES K	3 13	KRUEGER, DALLAS	2 19
HEPPNER, DONALD ETAL	34 16					KNORR WOODS	1 25	KRUEGER, DENNIS	18 9
HERBST, HAROLD A	17 17					KNOX, ROBERT J	15 24	KRUEGER, DON	24 9
HERBST, JOHN J	16 17					KOCH, EUGENE N	9 24	KRUEGER, DONALD	19 10
HERBST, THOMAS	15 17					KOCH, JENSINE	5 25	KRUEGER, DORIS	19 10
HERMANN, THOMAS F	27 24					KOCH, MALINDA	22 13	KRUEGER, DORIS	24 9
HERMANS ACS PLAT	16 21					KOEHLER, ETHEL	14 10	KRUEGER, E	15 11
HERREID, M O	23 23					KOEHLER, RALPH	12 23	KRUEGER, SIEGFRIED	29 9
HERRMANN, EGON O	32 10					KOELPIN, LEONARD P	20 12	KUBIAK, MARY	22 13
HERRMANN, ROBERT J	28 24					KOEPP, E C	28 22	KUBIAK, ROBT	22 13
HERRMANN, THOMAS O	33 24					KOEPF, RAY	31 22	KUCHENBECKER, CARL M	19 20
HERRMANN, WILLIAM N	28 24					KOERNER, A	4 23	KUCHENBECKER, ALFRED C	36 24
HERTZBURG, DONALD	6 13					KOFLER, MARY	8 25	KUDLAS, WM	20 21
HERTZBURG, DONALD	6 13					KOHLER, HOWARD L SR	36 23	KUEHN FARM INC	27 24
HERTZBURG, LINDA	10 13					KOLB, EDWIN S	8 9	KUEHN, MURIEL	7 21
HESS, ALBERT JR	22 17					KOLB, NICHOLAS M	19 20	KUHARSKI, SIDNEY J	10 9
HETTENHAUS, DENNIS	22 17					KOLB, NICK	29 15	KUHLLOW, RUBEN A	7 21
HETTENHAUS, KATHLEEN	22 17					KOLBUS, L W	1 13	KUHR, H W	15 23
HEUER, M L	31 23					KOLODZIK, CLARENCE	4 10	KULOGO, JOHN	15 24
HEUER, N	25 22					KOLODZIK, CLARENCE C	35 14	KUMBIER, DARWIN F	30 14
HEUER, NATHAN E	30 23					KOLODZIK, JEAN	4 10	KUMBIER, IRENE	36 14
HEWITT, JOHN	28 23					KOLODZIK, NORA	14 17	KUMBIER, ROBT E	34 10
HEYN, ROBERT	30 15					KONOW, ERVIN ETAL	19 9	KUMBLER, ED L JR	27 10
HICKORY SHORES PLAT	33 16					KONOW, HARY H	22 23	KUNDE, DON E	18 20
HILDEBRAND, DAVID	8 25					KONOW, HARVEY	22 23	KUNDE, DONALD E	17 20
HILDEBRAND, DAVID	8 25					KONOW, JENOR J	15 23	KUSSMANN, ROGER W	13 13
HILDEBRAND, EMILIE A	32 14					KONOW, JUDY	22 23	KWAKKEL, W	31 10
HILDEBRAND, L E	24 13					KONRAD, DAVID J	31 11		
HILDEBRAND, SUSAN	8 25					KONRAD, GERALD F ETAL	34 10		
HILDEBRAND, WILLIAM	31 14					KOPITZKE, ELDA	35 10		
HILDEBRAND, WILLIE	31 15					KOPITZKE, PHILIP	33 10		
HILDEBRANDT, ALMA	10 11					KOPLITZ, DOROTHY	35 10		
HILDEBRANDT, LEONE V	5 10					KOPLITZ, GORDON	26 11		
HILKE TRUST	30 9					KOPLITZ, MARVIN	33 10		
HILL, CLARENCE	31 15					KOPLITZ, NORMAN A	36 12		
HILLCREST ACRES	12 25					KOPLITZ, ORVILLE C	27 11		
HILLMAN, ART	18 19					KOPLITZ, RUTH E	34 11		
HILLMAN, ARTHUR	18 19					KORSCH, OTTO	33 12		
HILLMAN, M	18 19					KOSSEL, BENJ	13 12		
HILLMAN, RON	18 19					KOSSEL, ELAINE	33 12		
HILLMAN, THOMAS	18 19					KOSSEL, HOWARD	25 16		
HINDS, ADRIAN	30 10					KOSSEL, ROBERT	33 12		
HINDS, DEAN ETAL	31 10					KOSSEL, ROBERT	33 12		
HINSKE, DEAN M	14 23					KOSSEL, ROBERT J	30 12		
HINTZ, ELVA ETAL	24 10					KOSSELL, DON A	34 24		
HINTZ, H	28 17					KOVALSKY, PAUL	3 10		
HINTZ, H R J	33 17					KOWAR, ELIAS A	5 21		
HINTZ, HENRY R	34 17					KRAMER, ANN	32 13		
HINTZ, HERBERT C W	4 13					KRAME, RAY	32 13		
HINTZ, R	9 20					KRANCE, FELICA	12 14		
HINZ, HAROLD H	13 12					KRATZ, CAROL K	19 17		
HINZ, KAREN	32 10					KRATZ, L E	35 17		
HINZ, LUCILLE	14 19					KRATZ, LOUIS	32 17		
HINZ, MICHAEL	32 10					KRATZ, LOUIS W	31 17		
HINZ, NELSON	33 10					KRATZ, LOUIS W	5 13		
HINZ, SHIRLEY	33 10					KRATZ, LOWELL A	35 17		
HITZ, ALICE	12 12					KRAUS, J	5 21		
HITZ, JAS	12 12					KRAUS, O M	24 14		
HITZ, PHIL	12 12					KRAUSE, BURT E	4 9		
HOBART, JOHN M JR	14 11					KRAUSE, D	36 10		
HOEWISCH, GORDON	2 22					KRAUSE, DIANE	30 9		
HOFBERGER, JOHN O	20 23					KRAUSE, DIANE	32 9		
HOFFMAN SHOP CENT	1 25					KRAUSE, FRED	19 13		
HOFFMAN, ART	3 19					KRAUSE, KARL	6 11		
HOFFMAN, MARION	3 19					KRAUSE, KARL L	8 11		
HOGER & WELSCH	18 17					KRAUSE, N	36 10		
HOGER, WM F	23 13								

INDEX TO OWNERS

Table with columns: Name, Sec.-Pg., Name, Sec.-Pg., Name, Sec.-Pg., Name, Sec.-Pg. Lists owners and their corresponding page numbers across four columns.

P

O

N



## INDEX TO OWNERS

Name	Sec.-Pg.	Name	Sec.-Pg.	Name	Sec.-Pg.	Name	Sec.-Pg.	Name	Sec.-Pg.
PLOETZ, EDWIN	4 23	RADLOFF, WESLEY A	12 10	ROGERS, GERALD D	8 13	SCHLAGEL, WALLACE	9 14	SEELOW, ROGER F	10 24
PLUMMER, R	19 20	RADLOW, CLARENCE	30 24	ROGERS, GERALD D	3 13	SCHLEY, F E	29 9	SEELOW, ROGER F	3 24
PLUMMER, ROBERT ETAL	10 10	RADLOW, MARIE	30 24	ROGERS, JUDITH	4 13	SCHLIEPP, AUGUST H	21 9	SEIBOLD, ARTHUR G	17 10
PLUMMER, ROBT ETAL	7 25	RADTKE, A	18 22	ROGERS, JUDITH	8 13	SCHLIEPP, MARGARET	21 9	SEIBOLD, ESTHER K	21 15
PLUMMER, WARREN	28 16	RADTKE, B	18 22	ROGERS, LEO	25 22	SCHLIMM, JEAN	15 23	SEILER, WAYNE	19 21
PLUMMERS HARBOR	3 21	RADTKE, BRIAN	35 9	ROGERS, VERNON	3 16	SCHLIMM, MICHAEL	15 23	SELL, ARVIN H	16 25
PLUMMERS POINT PLAT	30 16	RADTKE, BRIAN	34 9	ROHAN, PATRICK	10 14	SCHLINDLER, ROSE ETAL	1 25	SELL, P	19 21
POFF, RAY E	4 11	RADTKE, EDW	35 9	ROHAN, VIRG	10 14	SCHMEREIN, J G	5 21	SELLE, DOUGLAS E	25 17
POFF, SHARON	4 11	RADTKE, EDW L	35 9	ROLAND, REINHOLD	15 19	SCHMERLING, NORMAN A	23 19	SELLE, DOUGLAS F	30 19
POLLACK, WILLIAM C	35 11	RADTKE, M	13 19	ROLLING HTS	30 21	SCHMICK, J	21 15	SELLE, J A	13 17
POLLACK, WILLIAM J	36 12	RADTKE, OSCAR JR	34 9	ROLLING HTS INC.	30 21	SCHMICK, JANET	24 14	SELLE, JAMES A	14 19
POMMERENING, ARTHUR E	21 14	RADTKE, R	13 19	ROMBERG, E	1 19	SCHMICK, LARRY	24 14	SELLE, LEE O	10 23
POMMERENING, DALE TR	30 16	RAEHL, E	1 19	ROMBERG, ELAINE	2 19	SCHMICK, WAYNE A	9 14	SELLE, MELVIN L	4 23
POMPLUN, ELDON G	24 13	RAEHL, ELIZABETH	21 24	ROMBERG, ELAINE	26 23	SCHMIDT & ZEINERT	23 24	SELLE, ORVILLE	3 23
PONGRATZ, JEROME J	36 17	RAEHL, ELLEN	13 20	ROMBERG, ELMER	36 23	SCHMIDT, CARLTON F	10 22	SELISING, LE ROY	7 13
POPKE & FASEL	31 24	RAEHL, ELMER	13 20	ROMBERG, ELMER	6 20	SCHMOKER, EMIL J	20 20	SHAHBANDAR, H	35 24
POPKE, WM F	6 20	RAEHL, W C	20 24	ROMBERG, LES	2 19	SCHMOKER, GERT	8 20	SHANGRI-LA POINT SUB	5 16
PORATH, CARL ETAL	17 25	RAEHL, WALTER C	21 24	ROMBERG, LESLIE	26 23	SCHMOKER, JAY	30 23	SHARRATT, R D	36 16
PORCHE, CAROL	31 24	RANK, RUSSELL P	2 10	ROMBERG, LESLIE W	36 23	SCHMOKER, JAY E	20 20	SHAW, DON W	2 24
PORCHE, CAROL	36 23	RANK, RUSSELL P	35 14	ROMBERG, WAYNE	12 19	SCHMOKER, JERRY	30 23	SHEA, ARDYNE T	4 10
PORCHE, CLINE	31 24	RASMUSSEN, E	4 20	ROMBERG, WAYNE	6 20	SCHMOKER, WALTER	9 20	SHEA, ROBERT P	17 10
PORCHE, CLINE	30 24	RASMUSSEN, EARL	3 20	ROSE, E	36 16	SCHMUDE, KENNETH W	33 17	SHELDON, RICH	17 15
PORCHE, CLINE	36 23	RASMUSSEN, FRANCIS	30 21	ROSENTHAL, W R	11 20	SCHMUDE, L	32 17	SHERPARD, MICHAEL	17 15
PORIOR, JOHN	35 10	RASMUSSEN, H	12 14	ROSS, HARVE	14 14	SCHMUDE, LUC	32 17	SHERLIN, GEORGE	31 17
PORIOR, JOHN	14 10	RASMUSSEN, H C	14 24	ROSS, RENE	14 14	SCHMUDE, MARCELLA	29 19	SHERLIN, MARGARET	31 17
PORIOR, LINDA	35 10	RASMUSSEN, KEITH	21 12	ROTHE, KENNETH A ETAL	9 20	SCHMUDE, RUSS	29 19	SHEFFELBIEN, ELMER	34 15
PORSCHER PLAT	13 25	RASMUSSEN, LESTER	34 23	ROYCRAFT, JOS	10 13	SCHMUDE, RUSS O	29 19	SHORE ACS	18 12
POPPER, LYLE M	9 9	RASMUSSEN, O	4 20	ROYCRAFT, JOS J	9 13	SCHMUDE, RUSSELK	29 19	SIEGEL, MABEL	22 22
POSORSKE, D	18 13	RASMUSSEN, SHARON	21 12	ROYCRAFT, W	13 13	SCHMUDE, RUSSELL	29 19	SIEGER, MABEL	29 22
POSORSKE, HOMER	7 13	RASMUSSENS APPLE ACRES	18 15	ROYCRAFT, WILLIAM R	9 13	SCHMUDE, W	32 17	SIEGER, MABEL	15 22
POSSETT, RAYMOND W	7 24	RATHSACK, ROBT J	19 21	ROYCRAFT, WILLIAM R JR	7 13	SCHMUDE, WILLIAM R	32 17	SIEGER, MABEL	29 22
POSTL, P K	10 14	RAUSCH, JOHN	15 10	ROZEK, FABIAN	1 19	SCHNEIDER, DONALD E	9 20	SIEGER, MABEL	21 22
POTRATZ BROS	33 11	REANY, WM B	35 14	RUBBER, C	10 24	SCHNEIDER, EVERETT	9 23	SIEGER, MABEL	27 22
POTRATZ, GEORGE R	7 11	REDDIN, GEO	31 21	RUBBERT, D	16 24	SCHNEIDER, PEARL	9 23	SILVERTHORN, HARRIET	6 14
POTRATZ, GEORGE R	8 11	REDDIN, GEORGE	31 21	RUBBERT, D A	20 24	SCHNEIDER, S	19 22	SILVERTHORN, L	6 14
POTRATZ, GEORGE R	12 10	REDDIN, GEORGE R	36 24	RUBBERT, GARY	16 24	SCHNELL, CLARENCE	14 11	SIMSON, F H	11 10
POTRATZ, GERALDINE J	19 22	REDDIN, WILLIAM G	30 24	RUBBERT, GARY	17 24	SCHNELL, CLARENCE A	12 12	SIMSON, EDWARD	29 9
POTRATZ, GILBERT	24 12	REESE, B	30 16	RUBBERT, GARY J	17 24	SCHNYDER, ARTHUR	15 14	SINA, NORBERT R	32 10
POTRATZ, HARVEY	22 11	REESE, IRMOGENE	3 20	RUBBERT, GARY J	30 24	SCHOENAUER, F W	20 15	SINGSTOCK, GEORGE N	2 16
POTRATZ, HARVEY J	29 11	REESE, ROBERT	3 20	RUBBERT, GARY J	18 24	SCHOENAUER, LEROY	3 14	SIPPLE, GERALD	22 14
POTRATZ, HARVEY R	22 11	REHBEIN, A	24 24	RUBBERT, JOSEPH	18 24	SCHOENICK, ELAINE	4 10	SIPPLE, GERALD D	22 14
POTRATZ, HERBERT	10 11	REHFELDT, EDWARD H	17 23	RUEDINGER, A	36 13	SCHOENICK, LESTER R	4 10	SIPPLE, NANCY	22 14
POTRATZ, JAMES E	22 11	REHFELDT, EDWARD H	17 23	RUEDINGER, ALOYS	8 11	SCHOENSCHICK, G E	26 17	SLOCUM, JOHN	26 17
POTRATZ, JAY	7 14	REHFELDT, EDWARD H	7 23	RUEDINGER, CECELIA	23 11	SCHOENSCHICK, DONNA	26 17	SLOCUM, TERESA	26 17
POTRATZ, JAY	12 13	REICHERT, D J	35 23	RUEDINGER, ELLEN	8 11	SCHONSCHICK, ELVIN W	10 20	SMERLING, R L	8 13
POTRATZ, MARGARET	14 14	REID, M J ETAL	23 13	RUEDINGER, GERTRUDE	3 11	SCHONSCHICK, GORDON E	26 17	SMITH PLAT	11 17
POTRATZ, MARILYN	24 14	REID, ROBT	4 13	RUEDINGER, GORDON	20 14	SCHONSCHICK, NEIL E	10 20	SMITH, CAROL	14 23
POTRATZ, MARY	10 13	REIGH MOOR	2 14	RUEDINGER, KEN	36 13	SCHONSCHICK, NIEL E	36 13	SMITH, JONATHAN	14 23
POTRATZ, MARY	15 13	REIGH, CARL	16 15	RUEDINGER, MARK	20 14	SCHOONOVER, JAS W	35 13	SMITH, LEONE	16 11
POTRATZ, ROBERT	24 14	REINERT, J E	35 17	RUEDINGER, MARK	23 11	SCHOONOVER, WILLIAM E	8 21	SMITH, LORRAINE	35 16
POTRATZ, RONALD C	34 11	REINERT, JOHN L	17 23	RUEDINGER, RAY J	7 11	SCHRAMM, CARIDAD	8 21	SMITHSON, RAYMOND	20 17
POTRATZ, V J	10 13	REINERT, JULIA	35 17	RUEDINGER, ROBERT A	31 12	SCHRAMM, E	5 21	SMITHSON, RAYMOND	20 17
POTRATZ, V JAY	18 14	REINKE FARMS INC	5 20	RUEDINGER, ROBERT A	10 11	SCHRAMM, RICHARD	8 21	SMOLAREK, M E	15 23
POTRATZ, V JAY	13 13	REMENDER & WCARELI	29 14	RUEDINGER, VICTOR ETAL	10 11	SCHREIBER, DONNA	14 20	SOBIESKI, JAMES F ETAL	30 13
POTRATZ, V JAY	15 13	REMER, CAROL	29 14	RUEDLINGER, ALOYS O	9 11	SCHROEDER, ROLAND T	23 20	SOLYSIK, JOS J	13 9
POWELL, LESLIE	9 11	REMER, CAROL	20 14	RUEDLINGER, R J	17 11	SCHROEDER, ROLAND T	2 19	SOMMER, MELVIN E ETAL	3 23
POYGAN BEACH	10 17	REMER, DONALD	29 14	RUGUSTINE SUB	19 21	SCHRWIDE, WAYNE A	10 23	SOMMER, WALTER	6 23
POYGAN LAND CO	27 22	REMER, DONALD	20 14	RUNG, WALTER	25 13	SCHUELKE, A	10 23	SOO LINE R R	13 24
POYGAN LAND CO	35 22	RENS, FRED D	32 12	RUSCH, THOMAS	29 15	SCHUELKE, ARTHUR	3 23	SORENSEN, C P	11 24
POYGAN LAND CO	22 22	RETZLAFF, CLAIR A	1 13	RUSCH, THOMAS N ETAL	4 11	SCHUELKE, G	7 22	SORINSEN, CHARLES F	20 21
PRELLWITZ, DONALD	25 24	RETZLAFF, CLAIR A	36 17	RUSCH, THOS N ETAL	13 12	SCHUELKE, MARIE	13 24	SOUTHWOOD PLAT	1 25
PRELLWITZ, LESTER	21 9	RETZLAFF, FRED	19 10	RUSCH, TOM	15 14	SCHUH, WM ETAL	3 25	SPAINBAUER, WILLIAM R	32 15
PRELLWITZ, PAT	25 24	REUTLER, CLEMENS ETAL	19 20	RUSH LAKE SPORTSMANS CLB	27 9	SCHULTZ, A E CORP	5 21	SPERGER, S R	9 13
PRELLWITZ, PHILIP B	27 9	REYNARD BEACH	3 16	RUSH LAKE VIEW FARM	16 9	SCHULTZ, C	26 11	SPIEGELBERG, ELMER	2 24
PRIBENOW, DONNA	13 22	RHYNER, CHRIS	16 11			SCHULTZ, DAVID C	20 12	SPIEGELBERG, BERNICE	5 23
PRIBENOW, LOREN	13 22	RHYNER, CLARENCE H	4 20			SCHULTZ, DAVID C	19 12	SPIEGELBERG, D	20 23
PRINDLE, ORRIN P	22 24	RICH, N L	31 19			SCHULTZ, ELBOR	34 16	SPIEGELBERG, DELMAR	20 23
PRISKE, JOHN	12 14	RICHTERS PLAT	36 22			SCHULTZ, ELBOR O	29 16	SPIEGELBERG, EMORY K	7 23
PROCKNOW & MANKIEWICZ	12 24	RICKERS BAY PLAT	9 21			SCHULTZ, ERVIN P	20 11	SPIEGELBERG, GLADYS	5 23
PROCKNOW, DELIA	1 24	RICKERT, LAWRENCE	34 24			SCHULTZ, F B	9 20	SPIEGELBERG, GLEASON F	25 17
PROCKNOW, MERLIN	1 24	RICKMAN, E G	17 24			SCHULTZ, FRANCIS ETAL	29 21	SPIEGELBERG, W	7 25
PRUSS, JAMES V	36 9	RIDGEVIEW ESTATES	13 24			SCHULTZ, G	8 24	SPIEGELBERG, WALTER	24 19
PT COMFORT SUB	21 12	RIDGEWAY COUNTRY CLUB	23 24			SCHULTZ, GILBERT	26 24	SPIERING, J	35 11
PUGH, ANN P	27 10	RIDGEWAY HTS SUB	23 24			SCHULTZ, H	16 11	SPIERING, HOWARD	27 11
PUGH, BLANCHE M	26 10	RIEBE, MARTHA	3 23			SCHULTZ, I	2 19	SPIERING, JOHN O	33 11
PUGH, JOHN	27 10	RIECKMAN, ALVIN	6 11			SCHULTZ, L	8 24	SPIERING, HARRY	21 19
PUPP, G	21 24	RIECKMAN, E	20 24			SCHULTZ, M	8 24	SPIERLING, WALTER	21 19
PUTZER, JOHN	29 14	RIECKMAN, E C	6 24			SCHULTZ, MARGERY	26 24	SPLITTERGER, RON	21 9
		RIECKMAN, LILLIE	5 23			SCHULTZ, RICHARD L	25 10	SPLITTERGER, RONALD	22 9
		RIECKMAN, R R	16 24			SCHULZ, GERALD FARMS INC	31 9	SPRANGERS, M	12 25
		RIECKMAN, RON	18 22			SCHULZ, J	3 25	SPRENGER, J	4 22
		RIECKMAN, WILLARD L	18 22			SCHULZ, JOHN W	4 25	SPRENGER, JULIANA	9 22
		RIECKMAN, WILMER	12 22			SCHULZ, VIOLA	12 14	SPRENGER, K	4 22
		RIECKMANN, NATALIE	16 22			SCHUMAN, DANNY L	12 19	SPRENGER, KENNETH L	10 22
		RIECKMANN, W	10 22			SCHUSTER, BEVERLY	28 13	SPRENGER, RONALD	9 22
		RIECKMANN, WILLARD L	16 22			SCHUSTER, CINDY	28 13	SPRING BROOK PLAT	10 14
		RILLING, JOHN	18 14			SCHUSTER, D	10 9	SPRING RD SUB	20 25
		RILLING, MADGE	28 14			SCHUSTER, DON B	1 13	SPRINGER, LYLE	30 22
		RILLING, ROBERT R	35 13			SCHUSTER, FRANCIS G	5 9	SPRYSL, JERRY	22 9
		RISTAU, ALVIN	18 22			SCHUSTER, FRANCIS H	28 13	ST MARYS PAR	10 25
		RISTAU, ALVIN J	18 22			SCHUSTER, FRANCIS H	22 13	STACKER, EMERT	14 24
		RISTAU, ELLAND R	18 22			SCHUSTER, J	33 13	STADLER, T ETAL	12 10
		RISTAU, JOHN	18 22			SCHUSTER, JAMES	5 9	STADLER, THERESE A ETAL	18 11
		RISTAU, L	9 22			SCHUSTER, JEFF	28 13	STADTMUELLER, ELIZABETH	10 11
		RISTAU, ROBERT SR	6 21			SCHUSTER, JOHN E ETAL	34 13	STADTMUELLER, H	2 11
		RISTOW, WILLIS E	36 14			SCHUSTER, JOHN ETAL	3 9	STADTMUELLER, HENRY D	10 11
		RISTOW, WILLIS E	30 15			SCHUSTER, JOHN J	18 9	STADTMUELLER, HENRY R	3 11
		RIVERMOOR SUB	35 19			SCHUSTER, JOSEPH E	7 9	STADTMUELLER, R ETAL	1 22
		RIVERS, ALOYSIUS A	17 11			SCHUSTER, JOSEPH E	4 9	STAHL, ERNEST	7 25
		RIVERS, DORENE	33 10			SCHUSTER, JOSEPH E	33 13	STAHL, HELENE	7 25
		RIVERS, EUGENE	33 10			SCHUSTER, NAOMI	4 9	STANNARD, ANNA	23 13
		RIVERSIDE CEM	10 16			SCHWALM & HONAKER	6 19	STANNARD, HAROLD	23 13
		ROBLEE, A W	10 24			SCHWANDNER, JUDY	8 24	STANTIK, W	5 22
		ROBLEE, ALLEN M	15 24			SCHWERNIN, LESLIE J	33 24	STARK, HENRY JR	6 9
		ROBLEE, NANCY	15 24			SCOVIL, ALICE	24 19	STARK, LOIS	6 9
		RODENCAL, GORDON	20 22			SEBSTEAD, A	3 22	STARR, DON	11 9
		RODENCAL, GORDON	9 22			SEBSTEAD, DOUGLAS A	4 22	STARR, DONALD	1 9
		ROEBKE, DENNIS	33 12			SECKAR, MICHAEL	18 12	STATE CONS COMM	6 24
		ROEBKE, LYLE	33 12			SEDARSKI, N W	6 9	STATE CONS COMM	6 24
		ROEDER, WM H	19 14			SEELACH, A ETAL	15 9	STATE D N R	5 9
		ROESKE, BERNICE	32 10			SEELEY, RUSS	27 23	STATE D N R	22 9
		ROESKE, CHESTER	29 10			SEELOW, FRED	4 24	STECKBAUER, DAVID ETAL	4 11
		ROESKE, EBERT	32 10			SEELOW, J	9 24	STEENBERG-HUETT INV	35 10
		ROESKE, PAT	29 10			SEELOW, JOANNE	17 24	STEENS ASSRS PLAT	12 12
		ROGERS, GERALD	8 13			SEELOW, JOANNE	9 24	STEINACKER, BRUCE	11 23
		ROGERS, GERALD	4 13			SEELOW, JOANNE	8 24	STEINACKER, BRUCE	12 23
						SEELOW, LOIS	10 24	STEINACKER, EVELYN	11 23
						SEELOW, ROGER	10 24	STEINACKER, EVELYN	12 23

INDEX TO OWNERS

Table with 12 columns: Name, Sec.-Pg., Name, Sec.-Pg., Name, Sec.-Pg., Name, Sec.-Pg., Name, Sec.-Pg. The table lists numerous owners and their corresponding page numbers, organized into sections for letters T, U, V, W, X, Y, and Z.

## INDEX TO SMALL TRACT OWNERS

SMALL TRACT OWNERS ARE NOT SHOWN ON TOWNSHIP MAPS, HOWEVER THEY ARE KEYED BY QUARTER SECTIONS: NORTHEAST QUARTER BY A, NORTHWEST QUARTER BY B, SOUTHWEST QUARTER BY C, SOUTHEAST QUARTER BY D, THIS SHOWING GENERAL LOCATION

Name	Sec.-Pg.	Name	Sec.-Pg.	Name	Sec.-Pg.	Name	Sec.-Pg.	Name	Sec.-Pg.
<b>A</b>		ANDERSON, ARLYNNE E.	17C 25	BAER, MILES	10D 21	BAUER, DONALD L.	13B 12	BENSON, DONALD J.	2A 24
A C REALTY CO.	168 25	ANDERSON, CHRIS W.	26D 24	BAER, MILES	10D 21	BAUER, EDWARD D.	30A 15	BENSON, JOHN H.	8B 11
A R A SERVICES INC	111A 25	ANDERSON, DARLENE M.	11A 25	BAERWALD, GEORGE B.	1A 12	BAUER, FRANCES L.	29D 21	BENTLE, ARVIN F.	24D 14
A T & T CO	18B 11	ANDERSON, DONALD H.	4A 24	BAHR, JOHN S.	17A 15	BAUER, JEANETTE	24 11	BERGSAZI, JULIUS	14A 10
AAD INC	4D 25	ANDERSON, DONALD H.	4B 24	BAHR, JOHN S ETAL	17A 15	BAUER, RANDY T.	12B 14	BERENDSEN, GERARD	29D 21
ABEL, JOAN R.	13D 20	ANDERSON, ELMER	5A 21	BAHR, RUTH A.	18 12	BAUER, RANDY T.	17B 14	BERG, JOHN	14A 10
ABELL, JOSEPH	16D 17	ANDERSON, EUGENE	31B 24	BAHRKE, MILTON	8C 20	BAUER, RANDY T.	12B 14	BERGER, WILLIAM R.	7C 11
ABELL, KEVIN H.	16A 17	ANDERSON, EUGENE	31B 24	BAIER, BRUCE A.	29B 15	BAUER, SARAH	15C 22	BERGMAN, WALLACE	26A 22
ABENDROTH, JOSEPH J.	3D 25	ANDERSON, GERALD E.	24B 23	BAIER, BRUCE A.	29B 15	BAUER, STEVEN	2A 11	BERGSTROM, JOHN F.	9C 25
ABHOLD, RUSSELL C.	15B 20	ANDERSON, GORDON H.	17C 25	BAIER, JOHN A.	7B 12	BAUMANN, CYRUS	36D 22	BERGSTROM, KELLEY A.	9B 14
ABITZ, H ROLAND	3C 19	ANDERSON, HARRY W.	11D 25	BAIER, JOHN J.	21B 15	BAUMANN, KENNETH J.	19D 21	BERHOLTZ, KEITH W.	1C 12
ABITZ, JUDITH A.	32B 13	ANDERSON, HARRY W.	11D 25	BAIER, KATHLEEN ETAL	10 12	BAUMANN, RANDALL P.	11C 25	BERHOLTZ, STEPHEN C.	21C 11
ABRAHAM, TERRY A.	35A 11	ANDERSON, JAMES H.	13C 23	BAIER, ROGER H.	20D 15	BAUMANN, JOHN J.	36D 24	BERINGER, CARL P.	9D 21
ABRAHAM, WILBUR R.	4B 11	ANDERSON, JAMES H.	13C 23	BAKER, BRIAN	35C 10	BAUMANN, VICTOR JR.	1A 24	BERINGER, JAMES P.	9D 21
ACE, MICHAEL F.	1A 25	ANDERSON, JOHN H.	23B 19	BAKER, BRUCE N.	24B 23	BAUMANN, WALTER	31C 23	BERINGER, MICHAEL D.	10C 17
ACHESON, FLOYD	4B 25	ANDERSON, JOHN H JR.	23B 19	BAKER, DOUGLAS A.	29B 16	BAUMGART, KIETH H.	19D 22	BERINGER, ROBERT ETAL	11A 16
ACHESON, LLOYD L.	13C 24	ANDERSON, LARRY	3A 19	BAKER, RALPH	7C 15	BAXTER, BERTHA	17A 15	BERMINGHAM, JOHN E.	16A 15
ACHESON, TIMOTHY L.	13B 24	ANDERSON, MARK E.	24B 23	BAKER, RALPH K.	7C 15	BAXTER, BERTHA	11C 25	BERND, JAMES D.	8C 25
ACHTERBERG, ELROY C.	22A 11	ANDERSON, MARVIN T.	16B 25	BAKER, RALPH K.	7C 15	BAYER, ALEX M.	11C 25	BERNDT, EUGENIA	14A 22
ACHTERBERG, LYLE	18C 9	ANDERSON, RICHARD A.	13A 24	BALDAUF, GARY L.	30A 21	BAYER, PAUL	11C 25	BERNDT, GERALD P.	33D 15
ACHTERBERG, ROGER E.	20D 15	ANDERSON, RICHARD H.	30A 16	BALDAUF, THOMAS N.	32D 24	BAYER, PAUL	10B 19	BERNDT, GERALD P.	34C 15
ADAMS, ALLEN B.	11A 25	ANDERSON, ROLAND	17C 17	BALDAUF, WILLIAM G.	7C 24	BAYLEY, HELEN H.	16C 15	BERNDT, GERALD P.	35C 15
ADAMS, ALTON L.	10A 21	ANDERSON, SILAS H.	35A 15	BALDRIDGE, JACK D.	27A 16	BD OF AM MISSIONS	25C 22	BERNDT, JOHN J.	24A 12
ADAMS, ALTON L.	19A 21	ANDERSON, SILAS H.	22B 11	BALDRIDGE, JAMES W ETAL	7C 14	BEACH, RONALD A.	17D 15	BERNER, FRED R.	21C 12
ADAMS, CHESTER W.	28 25	ANDERSON, WAYNE D.	18 12	BALDY, TERRY	10C 14	BEAHEM, THOMAS M.	17A 21	BERRELL, BRUCE J.	2C 11
ADAMS, DAVID W.	23B 13	ANDERSON, WILLARD	10C 19	BALKE, TODD DAVID	29D 21	BEATRICE FOODS CO	16C 25	BERRELL, GEORGE R.	6C 12
ADAMS, EUGENE C.	7C 12	ANDERSON, WILLARD	10C 19	BAISEWICZ, RAYMOND	15B 17	BEATTIE, ELTON C.	25C 22	BERRENS, DONALD A.	20D 21
ADAMS, GARY A.	16B 15	ANDRASCCHKO, LYLE R.	19A 15	BALZA, JAMES J.	13B 17	BEATTY & GRABER	16A 15	BERRENS, DONALD A.	20D 21
ADAMS, SHIRLEY M.	19C 12	ANDREAS, CHARLES SR	35C 24	BAN LANG CORP	30A 12	BECKER, STEPHEN L.	19C 24	BERRY, CHARLES L.	7D 12
ADGM VETERANS AFFAIRS	27B 15	ANDREJESKI, PATRICK J.	17C 25	BANASZYNSKI, MAX	9C 22	BECK, KEITH G.	17D 14	BERRY, RONALD D.	18 12
AGDEN, GERALD C.	10 12	ANDRESEN, MERLE G.	36C 15	BANCZAK, DANIEL P.	12D 24	BECK, KENNETH W.	20D 15	BERSCH, MERRIMAN E.	9D 19
AGNESS, LILA	36A 22	ANDRESEN, ROBERT C.	11B 19	BANES, GARY L.	30C 21	BECK, ROBERT P.	12A 12	BERTON, JEFFRY J.	6D 25
AGRONIN, RONALD D.	3A 25	ANDRESS, DOROTHY J.	17D 19	BANK OF MENASHA	3C 19	BECK, RONALD T.	17D 14	BERTRAM, THOMAS A.	16B 25
AHLQUIST, KARLON J.	2A 24	ANDREWS, LOUELLA M.	1A 12	BANKS, THOMAS G.	8C 25	BECK, SHIRLEY J.	19A 20	BERTRAM, THOMAS A.	16B 25
AHLQUIST, KARLON J.	2A 24	ANGELL, GORDON R.	33A 14	BANTA, MICHAEL	15A 19	BECK, SHIRLEY J.	29A 20	BERTRAM, THOMAS A.	4A 25
AHRENS, DARWIN	12D 10	ANGELL, JAMES	15A 19	BANVILLE, MERRILL	21D 10	BECKER CEM	10A 22	BERTRAM, THOMAS J.	16B 25
AHRENS, DAVID H.	3C 25	ANGELL, RICHARD	29A 19	BANVILLE, PATR	21B 10	BECKER, ALAN J ETAL	18 24	BERTRAM, WILLIAM J.	16B 25
AHRENS, DONALD W.	17A 15	ANGERMEYER, WAYNE A.	29B 15	BARBE, GEORGE	12B 14	BECKER, CARLTON L.	28 23	BESAW, EDWARD C.	16B 21
AIRWAY COIN INC	35C 24	ANGLE, KENNETH L.	28A 16	BARGENQUAST, HENRY G.	34B 16	BECKER, DOUGLAS S.	19C 14	BESAW, JOHN E.	6B 21
AKSTULEWICZ, JULIAN J.	13B 25	ANIMAL WELFARE LEAGUE	5D 21	BARKER, LOUISE	11C 25	BECKER, DOUGLAS S.	24D 13	BESAW, JOHN E.	6B 21
AKSTULEWICZ, SIGMUND H.	18D 22	ANKLAM, ARLENE J.	12B 14	BARKER, LOUISE	11D 25	BECKER, ERWIN H.	17C 25	BESAW, JOHN E.	3B 14
AKSTULEWICZ, WILLIAM R.	10D 25	ANKLAM, DOR	29C 10	BARKHOLTZ, ROONEY L.	17C 25	BECKER, HENRY	16B 13	BESKE, DAVID J ETAL	2A 16
AL-NOURI, MAJOUN B.	7A 15	ANNIS, DAVID B.	26A 22	BARKETT, ROBERT S.	5B 21	BECKER, JO ANN	17C 25	BESON, THOMAS W.	5D 25
ALBRECHT, BRIAN A.	13B 12	ANUNSON, ELVIRA	14D 23	BARNETT, JOSEPH	6C 12	BECKER, JOHN	5B 21	BESON, WILLIAM T.	13B 25
ALBRECHT, DORIS K.	12B 12	ANUNSON, ELVIRA	13C 23	BARN, THOS	36D 10	BECKER, MARVIN W.	29A 15	BETHKE, DONALD F.	2A 16
ALBRECHT, FRANKLIN	18 12	APELL, DONALD S.	7C 12	BARTE, CLAUDE A.	16A 22	BECKER, PAUL	5B 21	BETHKE, DOUGLAS L.	20B 11
ALBRECHT, FRANKLIN R.	22A 11	APELL, MELVIN G.	21D 15	BARTE, FLOYD R.	36D 22	BECKER, PHILLIP R.	11C 9	BETHKE, DOUGLAS M.	20C 21
ALBRECHT, HAROLD A.	25B 12	APELL, MELVIN G.	17A 15	BARTE, GALE	7B 22	BECKER, RALPH H.	17A 15	BETHKE, GARY E.	28B 13
ALBRECHT, HAROLD A.	25B 12	APPLETON YACHT CLUB	10B 25	BARTE, NORMAN E.	36A 13	BECKER, RALPH H.	17A 15	BETHKE, VICTOR	30B 11
ALBRECHT, HAROLD A.	25B 12	APPLETON YACHT CLUB	9A 25	BARTE, NORMAN E.	36A 13	BECKER, ROBT	22D 10	BETTS, JAMES	1A 16
ALBRECHT, LLOYD W.	22B 24	ARCEM CORP	9A 25	BARTE, VERNON W.	8B 22	BECKER, RONALD C.	22A 19	BEUGEBAUER, MARGARET M.	23C 24
ALBRECHT, LYNDA L.	22A 11	ARCHAMBEAU, GILBERT	19A 24	BARTELS, DONALD W.	17A 15	BECKER, RONALD C.	22A 19	BEULEN, KENNETH J.	30C 14
ALBRECHT, REINHARDT	13B 12	ARENS, NORB	32A 10	BARTELS, JAMES H.	8D 14	BECKER, RONALD C ETAL	22A 19	BEULEN, ROBERT V.	30C 14
ALBRECHT, ROBERT	22A 11	ARFSTROM, BERT F JR	11C 25	BARTELS, RONALD L.	36C 15	BECKER, RUDOLPH I.	21C 11	BEUMAN, MICHAEL	6B 20
ALBRECHT, ROBERT B.	11C 17	ARFT, DONALD	34D 21	BARTELS, SUSAN M.	35C 15	BECKER, VICTOR C.	17D 23	BEYERS, DAVID	7D 22
ALBRECHT, ROBERT B.	11C 17	ARGANBRIGHT, A DEAN	21C 21	BARTELS, BRYAN H.	17B 15	BECKER, WILLIS G.	36A 22	BEYER, JAMES E.	13D 9
ALBRECHT, ROBERT B.	11C 17	ARGANBRIGHT, A DEAN	21C 21	BARTELT, DONALD H E.	17C 25	BECKFIELD, GRANT S.	3D 11	BEYER, LEROY	1B 20
ALBRECHT, ROGER W.	29D 11	ARGANBRIGHT, A DEAN	21C 21	BARTELT, GERHARD	17D 15	BECKMAN, GLEN	23C 24	BEYER, LESTER R.	4A 25
ALBRIGHT, CARL E.	33B 9	ARMES, JAMES E.	17C 25	BARTELT, JEFFREY P.	20D 15	BECKMAN, HAROLD	23C 24	BEYER, MARK E.	13C 23
ALBRIGHT, FREDERICK J.	20C 14	ARMSTRONG, RUSSELL C.	16B 19	BARTELT, KENNETH B.	7A 15	BECKMAN, ORVILLE K.	29B 21	BEYER, MARK E.	13C 23
ALBRIGHT, LEROY	32B 10	ARMSTRONG, S F	24C 20	BARTENSTEIN, GLENN	34D 15	BECKMAN, ORVILLE K.	30A 21	BEYER, PETER F.	29D 24
ALBRIGHT, PAUL	14B 10	ARNDT, CARL A.	20D 15	BARTH, JAMES T.	17A 21	BEDUHN, ELNA	30D 12	BEYER, RICHARD D.	6D 22
ALBRIGHT, PAUL	15A 10	ARNDT, MICHAEL L.	16A 25	BARTH, PATRICIA A.	13C 13	BEDUHN, ELNA TRUSTEE	32D 12	BEZELLA, GARY L.	31A 21
ALBRIGHT, ROBERT J.	22D 20	ARNDT, OTTO SR	24B 23	BARTHEL, LOUISE H.	33A 12	BEDUHN, RONALD.	32A 11	BEZIO, ROBERT S.	28C 12
ALBRIGHT, ROBERT J.	33C 16	ARNESON, SARA W.	20A 15	BARTHEL, LOUISE H.	11A 16	BEES, ROBERT J.	32B 12	BEZOLD, RAYMOND G.	33A 12
ALBRIGHT, ROBERT J.	27A 16	ARNOLD, CARRELTON E.	18A 12	BARTHEL, ETHEL	8D 14	BEGAN, DANIEL E.	34D 21	BIEL, JOEL F.	11C 14
ALBRIGHT, ROY	35C 9	ARNOLD, CARRELTON E.	7D 12	BARTHEL, JOHN	29C 10	BEGOLKE, RICHARD A.	7B 20	BIEBOW, KENNETH A.	16B 21
ALDRIDGE, GERALD L.	17C 25	ARNOLD, KENNETH R.	6C 21	BARTHEL, KENNETH J.	33D 12	BEGOLKE, SYLVIA A.	36D 24	BIECHLER, ANDREW R.	17C 17
ALF, CARL F.	31A 12	ARONSON, JOAN	3A 19	BARTHEL, RICHAE L J.	17A 15	BEHLING, EARL G.	21B 15	BIELAK, EDWARD J.	24C 17
ALGER, PHILIP	24C 19	ARPS, JOHN L.	9C 15	BARTHEL, SHIRLEY	34D 15	BEHM, BERTRANT O.	28D 16	BIER, DUWAYNE	32A 10
ALGOMA SANITARY DIST 1	9C 15	ARPS, JOHN L.	9C 15	BARTLEIN, BRADFORD G.	2D 20	BEHM, DUWAYNE ETAL	26D 9	BIER, DUWAYNE ETAL	26D 9
ALGOMA SANITARY DIST 1	16B 15	ARPS, MARSHA J.	9C 15	BARTLETT, RUTH A.	16A 24	BEHM, HENRY W.	30A 12	BIER, DUWAYNE ETAL	27D 9
ALIOU, DOMINIC S.	11C 17	ARTHURS RED	9A 25	BARTLEY, JAMES E.	33D 12	BEHM, HENRY W.	30A 12	BIESE, RONALD W.	4C 25
ALLARD, RAYMOND	18A 12	ASCHENBRENNER, J JR	30D 12	BARTMAN, JAMES L.	36D 22	BEHM, RICHARD A.	23C 17	BIESE, THOMAS E.	12A 25
ALLARD, RAYMOND	7D 12	ASLESON, CLARENCE M.	20B 9	BARTNIK, CHARLES F.	33A 12	BEHM, TERRANCE L.	11B 19	BIETTLER, EUGENE C.	12C 24
ALLEN, ALBERT E.	19B 17	ASMUS, ARLIN A.	5B 21	BARTON, CLARE L.	21C 15	BEHN, DUANE	7D 24	BIGALKE, DORIS	24B 23
ALLEN, ALVIN P.	32C 17	ASMUS, ARLIN A.	31D 21	BARTON, LORA I.	21C 15	BEHNKE, DENNIS P.	7D 12	BILKMAN, GLEN E.	18B 21
ALLEN, BRADLEY S.	17A 21	ASSEMBLY OF GOD CHURCH	4A 21	BARTZ, JAMES H.	10B 21	BEHNKE, DENNIS P.	28C 22	BILOTTA, LAWRENCE R.	17C 25
ALLEN, CLIFTON W.	17B 25	ASSEMBLY OF GOD NEENAH	3B 25	BARTZ, JAMES H.	10B 21	BEHRINGER, JACOB G.	29D 16	BINDER, DANIEL P.	29B 15
ALLEN, EDWARD D.	2D 16	ASSOCIATED INVESTORS	1A 16	BASIC BIBLE CH OF AM	1D 12	BEIER, BRUCE A.	28A 9	BINDER, NORMAN	5A 11
ALLEN, EUGENE D.	6B 14	ASSOCIATED INVESTORS	1A 16	BASIC BIBLE CH OF AM	1C 12	BEIER, WALTER	28C 9	BINDER, RICHARD M.	3A 11
ALLEN, GERALD W.	21B 13	ATKINS, JOHN T.	35B 24	BASIC BIBLE CH OF AM	25B 14	BEIER, WALTER	28C 9	BINDER, TIMOTHY J.	29D 16
ALLEN, IRVIN J.	13D 24	ATKINS, JOHN T.	35A 24	BASIC BIBLE CHURCH	25D 14	BEILKE, ROBERT A.	38 13	BINDER, VERNIE L.	12A 14
ALLEN, KENNETH F.	29C 15	AUDEN, LESTER J.	16A 17	BASKEN, RONALD H.	7B 25	BEISER, ROBERT	23C 19	BINGENHEIMER, DEBRA L.	16B 25
ALLEN, MARIE L.	28C 22	AUGER, MICHAEL A.	18A 12	BASKEN, RONALD H.	7B 25	BEKX, LEONARD	32B 21	BINGENHEIMER, MARVIN H.	16B 25
ALLEN, RAYMOND G.	18A 24	AULER, GERALD T.	28D 16	BASKEN, RONALD H.	7B 25	BELL, BRUCE A.	7B 15	BINNER, CARL J.	6C 12
ALLEN, TODD W.	7B 20	AUSTIN, ROBERT W.	12A 25	BASLER, CHARLES H.	29D 16	BELL, RONALD J.	28D 12	BINNING, REGINA B.	31A 12
ALLEN, WRIGHT W.	20C 13	AWARD COMM INC	10B 19	BASLER, CHARLES H.	30A 16	BELLIN, RICHARD D.	29D 24	BIRLING, GEORGE R.	13B 25
ALLEN, WRIGHT W.	22B 13			BASLER, DENNIS L.	30A 16	BELLING, FRED	29B 21	BIRR, MICHAEL	23C 23
ALLENVILLE GRANGE HALL	7D 20			BASLER, JIM C.	23B 19	BELLING, GERALD	29B 21	BITTERS, EUGENE A.	21C 9
ALLERS, GARY L.	11B 19			BASLER, JIM C.	30 16	BELLING, GARLAND	11C 10	BLACK, GERALD W JR	7B 12
ALTENHOFEN, F G ETAL	9A 25			BASLER, JIM C.	29D 16	BELLING, JAMES P.	22C 23	BLACK, WILLIE E.	1A 16
ALTENHOFEN, F GERALD	2C 25			BASLER, JIM C.	30 16	BELOW-LOOTS-FRIEDRICH	7D 15	BLACKBURN, ALICE	7C 10
ALTMANN, GORDON	20A 15			BASLER, JIM C.	29D 16	BELOW, DONALD O.	11B 16	BLACKBURN, PAUL O.	11C 9
ALTMANN, GORDON B.									

INDEX TO SMALL TRACT OWNERS

SMALL TRACT OWNERS ARE NOT SHOWN ON TOWNSHIP MAPS, HOWEVER THEY ARE KEYED BY QUARTER SECTIONS: NORTHEAST QUARTER BY A, NORTHWEST QUARTER BY B, SOUTHWEST QUARTER BY C, SOUTHEAST QUARTER BY D, THIS SHOWING GENERAL LOCATION

Name	Sec.-Pg.	Name	Sec.-Pg.	Name	Sec.-Pg.	Name	Sec.-Pg.
BLOCK, GARY J	20C 21	BRAASCH, GREGORY	15D 11	BRUENNING, DAVID J	16C 25	CARON, CLAYTON R	19A 24
BLOCK, JEROME H	10D 25	BRAASCH, JEROME K	12B 12	BRUHA, RICHARD A	29C 21	CAROW, LOUIS E	3C 25
BLOCK, JEROME H	10D 25	BRAASCH, LARRY D	29D 11	BRUNIDIDGE, CLAYTON D	22B 24	CAROW, LOUIS E	3D 25
BLOCK, JEROME H	10D 25	BRAASCH, LEROY K	26B 11	BRUNETTE, MARVIN C	27B 9	CAROW, LOUIS E	3C 25
BLOCK, JEROME H	1A 25	BRAASCH, ORVILLE	25C 12	BRUNN, ERVIN E	20D 15	CAROW, MICHAEL W	18B 12
BLOEDE, KENNETH C	29D 14	BRACKETT, MAX A	3D 25	BRUSEWITZ, VERN A	22A 24	CAROW, RANDAL M	10C 19
BLOEDOW, CARL W	31A 12	BRADISH, RAYMOND A	13B 25	BRUSKY, DANIEL	23B 13	CARPENTER, BURTON J	25A 13
BLOEDOW, CLARENCE A	30D 12	BRADLEY, ART	11C 10	BRUSS, GERALD E	7C 11	CARPENTER, JAMES L	35C 15
BLOEDOW, GERALD W	31A 12	BRADLEY, BETTY A	5C 11	BRUSS, GERALD E	7C 11	CARPENTER, MERLE A	15C 13
BLOEDOW, HARVEY D	25B 12	BRADLEY, BRIAN	15D 11	BRUSS, GLEN C	14D 20	CARR, FRANCIS J III	1D 25
BLOEDOW, MEL	12C 10	BRADLEY, CLARA	11C 10	BRUSS, MICHAEL	8B 9	CARSTENS, PAUL W	12A 14
BLOEDOW, ROBERT C	30D 12	BRADLEY, DANIEL B	6B 10	BRUSS, ORWALD A	13D 24	CARTWRIGHT, CLARENCE	7B 12
BLOEDOW, ROBT	32B 10	BRADLEY, DAVID W	1C 12	BRUYETTE, JOHN R	4A 21	CARTWRIGHT, DANIEL L	7B 12
BLOHM, R H	31C 21	BRADLEY, DON	26C 10	BRYERS, VERN R	12A 14	CARTWRIGHT, DANIEL L	7B 12
BLOOM, LEONA A	18A 12	BRADLEY, DONNA ETAL	1B 13	BRYERS, VERN R	12A 14	CARTWRIGHT, MARY	7B 12
BLUM, HAROLD J	29A 16	BRADLEY, EDGAR	32B 10	BRYNGELSON, H	13D 22	CASALI, JOAN C	18D 17
BLUST, GARY R	16 12	BRADLEY, ISABELLE	29C 10	BUBNIS, EVA L	28C 22	CASE, BERNARD A	10C 14
BOCHINSKI, EDMUND JR	11B 19	BRADLEY, KEN	32B 10	BUCHHOLTZ, JOHN E	33A 12	CASIANA, ANTHONY J	12B 12
BOCK, ANNA	21C 12	BRADLEY, LELAND	15D 11	BUCHHOLTZ, ESTELIN	26D 10	CASIANA, ANTHONY J	36D 16
BOCK, LEONE	27A 10	BRADLEY, ROBT	12C 10	BUCHLI, MARVIN H	15A 23	CASPER, JAMES M	1A 12
BOCK, NORM	29C 10	BRADLEY, RON	29A 10	BUCHOLTZ, DARYL L	11C 24	CASTELLARI, JOHN	36A 22
BOCK, NORMAN R	32D 16	BRADLEY, VINCENT C JR	34C 16	BUCHOLTZ, ELDR	13D 23	CASTLE-PIERCE PRINTING	33D 16
BOCKIN, RANDALL R	8A 21	BRADLEY, WAYNE	7D 10	BUCHOLTZ, GARY	29D 16	CASTLE, WILLIAM R	11B 16
BODA, JAMES C	11B 19	BRAHE, NEIL B	29A 16	BUCHOLTZ, GENE R	31C 22	CATALDO, JOHN	18C 17
BODOH, ROBERT E ETAL	4A 25	BRAND, MYRTLE A	17A 15	BUCHTA, JEFFREY A	23C 24	CATHOLIC CEMETERY	20A 25
BODWAY, EDWARD G	29D 21	BRANDEMUEHL, DENNIS R	27B 14	BUZINSKI, LEONARD F	5A 22	CATLIN, JAMES K	1B 19
BODWAY, KENNETH M	5B 25	BRANDT, ARTHUR W	27C 16	BUCH, GERALD	10D 17	CAUDLE, JEAN I	28A 15
BOE, JEFFERY A	7C 24	BRANDT, WILLIAM JR	36A 22	BUCH, ROBERT F	10D 17	CAVANAUGH, KAY	2D 24
BOE, LEROY E	23A 23	BRANS, LENORE E	11C 14	BUENNER, R W	3C 16	CAVANAUGH, KAY	2D 24
BOE, LEROY E	20B 24	BRANTLEY, OWEN T	25B 23	BUENNER, JAMES J	12B 14	CELEN, HENRY	12D 19
BOE, MILTON O	12C 23	BRANTMIER, G ETAL	19B 21	BUENNER, LOIS	32B 10	CELEN, WILLIAM B	27A 16
BOEDER, VICTOR A	33D 12	BRANTMIER, GARY ETAL	27B 16	BUENNER, LOUISE E	25B 14	CELANDER, RALPH E	9B 14
BOEGH, DOUGLAS R	13B 24	BRASCH, HAROLD E	6B 20	BUFLOW, MARLYN H	33D 15	CELICHOWSKI, GERARD E	11B 11
BOEHLIN, RICHARD S	2C 25	BRAITON, W KEVIN	12A 14	BUFLOW, ROBERT C	3C 25	CENTURY 21	16B 25
BOEHM, ADA A ESTATE	34A 21	BRAUN, ELAINE M	16B 21	BUKSKY, NORMAN W	21D 17	CHAIMSON, RICHARD S	33C 15
BOEHM, MARK	25D 17	BRAUN, JEANNE	16B 21	BUKLOCH, WAYNE D	17C 25	CHALLONER, ROBERT I	18B 14
BOEHM, STEVEN	36A 22	BRAUTIGAN, ANNA L	11B 25	BUNKE, ROLAND J	29A 16	CHANEY, BRYAN C	22B 23
BOELTER, LAWRENCE E	3C 21	BRAUTIGAN, ANNA L	11B 25	BUNKER, RICHARD	2D 25	CHAPIN, ALWIN C	8C 15
BOESE, DENNIS L	29A 16	BRAYTON, JEFFREY T	4A 11	BUNN, BERNARD	7B 25	CHAPIN, ROGER C	7D 12
BOESHAAR, ELDR	32C 15	BRAZIL, ELOY L	20D 15	BURDICK, FRANK C	10A 14	CHAPMAN, CARL E	17A 15
BOEITCHER, CARL H	12C 19	BRAZZALE, MARCO W	9D 19	BURDICK, GLORIA R	17C 25	CHAPMAN, PETER J	9D 19
BOEITCHER, DENNIS	23B 19	BREAKER, DONALD E	25A 24	BURGESS, ROBERT C	25B 12	CHARLES, MELVIN N	11B 11
BOEGART, GERALD L	10C 17	BREAKER, EDITH S ESTATE	27B 24	BURKS, ROY	11D 17	CHARRON, CLAUDE F	17C 25
BOGENER, ERCELL LEE	33D 15	BREAKER, HAZEL	28B 24	BURNS, GARY L	16A 25	CHASE, ELLSWORTH B	21C 9
BOHACEK, JOSEPH F	18A 19	BREAKER, MARSHALL W	11A 24	BURNS, JAMES R	10B 24	CHASE, JERRY L	21C 9
BOHM, CLELL A	29D 24	BREAKER, NORA B	28A 24	BURNS, RAYMOND T	11D 22	CHAUSSEE, MARY LOU	17C 25
BOHN IMPLEMENT INC	1A 9	BREAKER, RAYMOND C	28A 24	BURNS, ROBERT O	23B 17	CHECKA, LEO A JR	16A 19
BOHN, BRUCE D	27B 13	BREAKER, RICHARD F	25A 24	BURNS, TARA L	10B 24	CHECKER GROUP, THE	17C 25
BOHN, DOUGLAS W	25C 13	BREAKER, THOMAS C	29D 19	BURROW, VERLYN D	5C 22	CHECKER MOVING	8A 21
BOHN, EMIL H	33D 16	BREAKER, THOMAS J	3C 21	BURR, THOMAS H	31C 23	CHECKER WHSE	8A 21
BOIWIN, KENNETH J	11B 19	BREARLEY, RONALD	31B 16	BURROUGHS, KENNETH V	13B 25	CHELLEW, RUBY WERCH	7C 9
BOIWIN, KENNETH J	11B 19	BREARLEY, RONALD	31B 16	BURTON, ROBERT D	7B 12	CHESTER, MARK	26A 22
BOIWIN, KENNETH J	11B 19	BREHM, DONALD J	26A 16	BURTON, STEVE	20A 25	CHESTER, THERES S	12D 25
BOLDING, NATHAN S	7C 12	BREITENBACH, HOWARD A	4B 24	BUSER, ROBERT E	12A 20	CHING, BERTRAM	20D 15
BOLDT, ARTHUR H	33A 12	BRENCMAN, RAYMOND R	11D 23	BUSER, RONALD R	7C 21	CHICK, WILLIAM J	20B 21
BOLDT, WILLIAM E	17A 17	BRENDEMIHL, EDWIN L	36D 24	BUSH, THOS	29A 16	CHIEF, EQUIPMENT INC	33D 15
BOLICK, WILLIAM A	35A 24	BRENNAN, JOHN J	12B 14	BUSS, CLARENCE	17B 25	CHITWOOD, JAMES A	10A 13
BOMBINSKI, ANTHONY C	36A 22	BRENNAN, ROBERT J	19A 15	BUSS, DALE	8B 9	CHITWOOD, JAMES M	18A 12
BONDOW, WILBERT	16C 24	BRENNAN, WILLIAM J	11B 19	BUSS, MICHAEL	8B 9	CHOLEWINSKI, LEON A	28B 15
BONGERS, DANIEL A	10D 17	BRENNAND, LESTER G	5B 20	BUSS, RALPH G	17B 25	CHRISTENSEN, BETTE	24B 23
BONGERT, ROGER G	28B 15	BRENNAND, WILLIAM F	17C 12	BUSS, ROY L	10D 21	CHRISTENSEN, CHRIS	19B 24
BONGERT, THOMAS A	35C 24	BREUER, RICHARD	32B 22	BUSSE, ELEANOR	23C 14	CHRISTENSEN, CLIFFORD J	19A 24
BONNEAU, RONALD V	32C 19	BREWER, GREGORY S	20D 15	BUSSE, KENNETH L	17A 15	CHRISTENSEN, DAVID J	1A 16
BONNELL, HENRY L	2A 24	BREWER, RICHARD F	29A 12	BUTKIEWICZ, RICHARD E	28A 13	CHRISTENSEN, KENNETH	11B 19
BONNETT, STEVEN J	30B 12	BREWER, WILLIAM H	19A 15	BUTKIEWICZ, RICHARD E	28A 13	CHRISTENSEN, M J JR	17D 12
BONNIN, LOWELL	26C 24	BREY, GARRIS W	11D 22	BUTT, RICHARD J	7B 12	CHRISTENSEN, THERESE H	17C 25
BONNIN, NORMAN C	7D 25	BRICCO, DOUGLAS J	29D 21	BUTTE DES MORTS CIT ASN	24A 19	CHRISTENSEN, DONALD W	36D 16
BOOTH, RONALD	20D 15	BRICCO, LAVONNE L	36A 22	BUTTE INC	16C 25	CHRISTIAN, JAMES L JR	26A 23
BOOTS, ROBERT H	28C 22	BRICCO, ROBERT E	9D 25	BUTTON, LEON	27C 16	CHRISTIAN, JAMES L JR	13C 23
BORCHERT, CARL J	9B 24	BRICH, ISABEL R	10D 17	BUTZLAFF, DAVID E	1A 12	CHRISTIAN, LOYAL	21A 10
BORCHERT, CARL J JR	24B 24	BRICKHAM, RHEA	3D 16	BYRNE, THOMAS F	3C 25	CHRISTIAN, PAUL A	1C 21
BORCHERT, WALTER	14A 24	BRIDGKORT RACQUET CLUB	4D 25	BYTOF, OTTO	3C 25	CHRISTIANSON, ARDEN M	30A 19
BORGARDT, MICHAEL	25D 10	BRIDGKORT RACQUET CLUB	4C 25			CHRISTIANSON, ARLEN	24B 23
BORK, DAVID L	6C 21	BRIEGEL, ROBT	11C 10			CHRISTIANSON, BIRDELL	19A 24
BORK, DONALD	11A 23	BRIESE, JEFF	14C 10			CHRISTIANSON, C B	13C 23
BORK, KERRY D	17C 25	BRIEZKE, WALTER	17C 24			CHRISTIANSON, CHARLES J	19B 24
BORREE, ALICE	13D 22	BRIEZKE, WALTER A	17C 24			CHRISTIANSON, E ETAL	24B 23
BORREE, RALPH L	8A 14	BRIGGS, DENNIS H	12A 20			CHRISTIANSON, GERALD A	6D 20
BORRESON, ELWOOD J	30A 16	BRIGHTUM, GORDON L	29D 21			CHRISTIANSON, HOW	11C 10
BORSKI, WILLIAM L	16B 15	BRIGHTUM, GORDON L	29D 21			CHRISTIANSON, KATHRYN	11A 23
BOSETTI, EUGENE J	17C 25	BRILL, LEO J	18D 17			CHRISTIANSON, LARRY G	2D 24
BOSETTI, ROSS L	8D 21	BRINKMANN, ALFRED A	36C 15			CHRISTOPH, E J ETAL	29D 21
BOSS THOMSEN, KATHRYN J	28A 16	BRINKMANN, ALFRED A	36D 15			CHRISTOPH, MARJORIE	10C 17
BOSS, KATHE M	22D 20	BROAS, RICHARD D	6C 21			CHRISTOPH, MARJORIE	10C 17
BOSSER, ALFRED D	11A 24	BROAS, RICHARD D	3C 21			CHRONIS, HARRY G	2D 16
BOTELLO, ROBERT	21B 17	BROAS, RICHARD D	6C 21			CHUDACOFF, BRUCE	1C 25
BOURESSA, JAMES J	35B 21	BROAS, RICHARD D	3C 21			CHUDY, RICHARD L	16A 25
BOURGUTGNON, PAUL R	1A 25	BROCKMAN, CARLTON F	8A 25			CHURCHILL, RICHARD L	6B 20
BOURLAND, GLORIA R	21C 9	BROCKMAN, ELMER	8A 25			CIANCIOLA, CHARLES S	3C 21
BOURNE, LARRY V	22A 11	BROCKMAN, PETER L	29B 21			CIHLAR, FRANK R	20D 15
BOWE, BARBARA E	10C 19	BROCKMAN, PETER L	20C 21			CIHOWIAK, THOMAS G	18D 12
BOWE, BARBARA E	10C 19	BROEREN, DALE R	9D 25			CISCAL, DAVID E	11A 14
BOWENS, JOANNE M	23A 23	BROEREN, ROBERT W	12A 25			CISCO, EARL J	23B 19
BOWERS, TIMOTHY L	17B 15	BROESKE, DON	13B 25			CISKE, DARYL J	18 24
BOWMAN, RICHARD	18A 12	BROESKE, DONALD L	13B 25			CISKE, ELEANOR L	13B 25
BOYCE, ERNEST	8D 15	BROKOWSKI, DALE L	28D 16			CISKE, JEROME L JR	4B 24
BOYCE, KERWIN F	9C 15	BROOKS, ARTHUR C	32C 17			CIZEK, ESTHER L	14D 23
BOYCKS, JAMES W	28D 16	BROOKS, DONALD V	29B 12			CLARK, ALLEN L	31B 16
BOYCKS, JAMES W	28D 16	BROOKS, EVERETT C	23B 13			CLARK, ANDREW R	11C 25
BOYEA, PHILLIP L	21D 23	BROOKS, JAMES A	16B 17			CLARK, CHARLES E JR	32C 13
BOYER, HERMAN D	12A 14	BROST, JOAN M	13B 25			CLARK, DENNIS L	24A 23
BOYKE, CARL A	30D 15	BROWN, DONALD J	12D 25			CLARK, GENE F	71A 24
BOYKE, CARL A	30D 15	BROWN, DONALD J ETAL	12D 25			CLARK, HERBERT	11D 25
BOYLAN, MICHAEL J	17C 25	BROWN, DONALD L	8C 25			CLARK, HERBERT	7D 15
BOYLE, ROY G	31C 22	BROWN, GERALD W	22D 11			CLARK, JAMES	31B 16
BOYNTON, ROBERT T	21C 21	BROWN, NORMAN A JR	3B 21			CLARK, JAMES E	34D 21
BOYS SPORTS INC	11B 25	BROWN, NORMAN A JR	3C 21			CLARK, LAWRENCE M	16D 11
BOYSON, DELORES	31C 22	BROWN, ROBT	1C 12			CLARK, LESLIE J	30A 16
BOYSON, JAMES JR	29C 22	BROWN, ROBERT B	30C 16			CLARK, MARK J	28C 22
BOYSON, JAMES M	31B 22	BROWNLEE, WILLIAM E	30A 16			CLARK, MARK J	28C 22
BOYSON, JOHN H	36D 22	BRUCE, DARLENE S	13B 20			CLARK, ROBERT J	1B 12
BOYSON, WILLIAM K	31B 21	BRUCKS, DENNIS L	16A 25				





## INDEX TO SMALL TRACT OWNERS

SMALL TRACT OWNERS ARE NOT SHOWN ON TOWNSHIP MAPS. HOWEVER THEY ARE KEYED BY QUARTER SECTIONS: NORTHEAST QUARTER BY A, NORTHWEST QUARTER BY B, SOUTHWEST QUARTER BY C, SOUTHEAST QUARTER BY D, THIS SHOWING GENERAL LOCATION

Name	Sec.-Pg.	Name	Sec.-Pg.	Name	Sec.-Pg.	Name	Sec.-Pg.	Name	Sec.-Pg.
FLUNKER, DONALD W	31C 21	FRICK, RICHARD H	31B 21	GEISER, RICHARD D	1D 12	GOUDREAU, RONALD J	3A 21	GUILIG, JOHN G SR	20A 15
FLYING MANE RIDING CLUB	25A 13	FRICK, SHIRLEY	7A 22	GELBKE, CARL	23A 23	GOYKE, JOHN	28D 12	GUILIG, JOHN G SR	17D 15
FOCKEL, J ANDREW	36D 22	FRICK, WALTER E	19B 15	GELHAR, A F CO INC	14C 19	GOYKE, JOHN	28D 12	GUILIG, JUNE	17D 15
FOCKELS, J A	12B 25	FRIDAY, JOS H	17A 17	GELHAR, A F CO INC	20B 24	GRAB, LEONARD E	13D 24	GULLIKSON, NEAL H	23B 23
FOGLE, JEFFERY E	29B 21	FRIDAY, JULIE ANN	20D 12	GEMINI MARINE CORP	10B 19	GRAB, LEONARD E	19A 21	GUNZ, EDWARD W	38 11
FOLEY, CHET	3A 10	FRIDAY, LORRAINE E	20D 12	GEMINI MARINE CORP	10B 19	GRABER & BEATTY	16A 15	GUNZ, EDWARD W	38 11
FOLSKE, ALVIN O	16C 15	FRIDAY, LORRAINE E	21C 12	GEN TEL CO	29C 10	GRABER, LOUIS D	16A 15	GUNZ, TED T	8D 21
FOLSKE, HARRY W	10C 11	FRIDAY, TERRY L	20D 12	GENAL, GEORGE N	17A 15	GRABER, LOUIS E	16A 15	GUNDERSON, ARTHUR S	8D 21
FOLSKE, HERM	2A 10	FRIDAY, TERRY L	20D 12	GENAL, GEORGE N	25D 14	GRACOWSKI, GEORGINE M	10D 17	GUNDERSON, ROBERT A	20C 15
FOLSKE, KENNETH H	1A 12	FRIEBEL, DANIEL L	10D 21	GENERAL DRIVERS	11A 25	GRACE LUTHER CH	29C 10	GUNNING, HARRY G	29B 15
FOLSKE, REUBEN G	34B 23	FRIEBEL, RICHARD J	11C 25	GENETT, JOEL R	13B 25	GRACE LUTHERAN CHURCH	24B 23	GUNNING, HARRY G	20D 15
FOLVEN, JON G	17A 15	FRIEDAUER, MICHAEL R	2B 14	GENSLER, ESTHER	5B 25	GRAF, JOHN E	15B 13	GUNNING, JANE E	29B 15
FONDA, J	34C 15	FRIEDRICH, LOOTS-BELOW	7D 15	GENSLER, ESTHER	5B 25	GRAF, MARC W	34B 16	GUNZ, EDWARD R	18A 12
FOOTE, ROBERT H	4B 11	FRIEDRICH, CARL A	31B 16	GENTILE, FRANK	13B 25	GRAF, ROBERT	18B 12	GUNZ, ERNA	18A 12
FORBES, RALPH D	19B 15	FRIEDRICH, CARL A	31B 16	GENZ, BURTON	17C 15	GRAF, VICTORIA M	20A 23	GURDEL, JAMES R	18B 22
FORMILLER, EUGENE F	20D 15	FRIEDRICH, EDWIN R TR	27B 15	GENZ, CLIFFORD	19B 15	GRAFFEN, MICHAEL	14A 11	GUST, MELVIN R	10C 19
FORMILLER, FRANK W	1A 16	FRIEDRICH, JON A	11C 24	GENZ, THOMAS A	14B 13	GRAHAM, THOMAS C	22B 23	GUST, MELVIN R	10C 19
FORREST, JAMES A	32C 24	FRIENDSHIP YACHT CLUB	9C 22	GEORGE, MICHAEL G	35B 23	GRAJEVSKI, STANLEY J	3C 16	GUSTAVIUS, JOSEPH T JR	16B 15
FORREST, RICHARD	12D 23	FRINAK, C JAMES	31C 21	GEORGESON, RUSSELL L	9C 15	GRAMS, ALFRED E	20A 9	GUSTIN, REID M	28C 9
FORREST, RICHARD L	12A 23	FRISCH, NORMAN J	8C 15	GERBRICK, WILLIAM J	3C 21	GRAMS, ALFRED E	21B 9	GUTSMIEDL, DENNIS E	29B 16
FORREST, RONALD G	8A 25	FRISQUE, JOSEPH G	21D 23	GERBAU, CLARENCE L	1C 16	GRAMS, ALFRED E	20D 9	GUTSMIEDL, JAMES E	25B 16
FORSETH, GERALD N	20C 20	FRITSCH, GERALD L	12A 25	GEREAU, CLARENCE L	1C 16	GRANBERG, ROBERT E	7C 12	GUTSMIEDL, JAMES E	25B 16
FORTY ONE TRACTOR	4D 25	FRITSCH, OLIVE	1C 25	GEREAU, IRENE M	2D 16	GRANCORBITZ, LARRY L	11A 16		
FOSTER, EVERETT H JR	29A 15	FRITSCH, RALPH	12A 25	GEREAU, IRENE M ETAL	1C 16	GRANCORBITZ, LEROY E	11D 16		
FOSTER, MAXINE A	20C 24	FRITSCH, ANNA	16A 17	GERHARDT, WILLIAM C	3C 21	GRANCORBITZ, LEROY E	11A 16		
FOUR LAKES SPORTSMNS CL	10A 14	FRITTS, DONALD M	10C 17	GERLACH, QUENTIN N	7D 11	GRAND CHUTE SANT DIST 2	3B 25	H K F G CORP	15C 11
FOUR X CORP	36C 23	FROEBEL, HELMUTH	16A 17	GERLACH, RICHARD L	33A 16	GRANT, FLORENCE	36D 16	HAAG, ROBERT F	29B 21
FOUR X CORP	3C 25	FROEHLKE, JOHN H	4A 21	GERRITS, RAYMOND H	2A 11	GRANT, LAWRENCE J	23B 17	HAAG, ROBERT F JR	12A 23
FOUR X CORP	3C 25	FROHRIB, PATRICK V	1C 12	GERTH, CLARA	2A 11	GRAPER, JUANITA	28B 12	HAAG, RONALD K	28B 24
FOUR X CORP	19C 14	FROMANN, JAMES R	6C 21	GETCHEL, PAUL R	17A 15	GRASKA, GERALD A	15A 14	HAASE, CARLTON	6C 25
FOUR X CORP	29D 21	FRONTIER S & L ASSN	36B 16	GEURTS, KENNETH D	6B 21	GRASLEY, ALLEN E	34A 23	HAASE, JOHN E	8C 20
FOUR X CORP	30D 21	FUHS, HOWARD J	18D 20	GIAIMO, FRANK C	9B 14	GRASLEY, HENRY D	7C 15	HAASE, KATHRYN	12A 24
FOUR X CORP	29C 21	FULLER & MADISON	29A 16	GIANOPOULOS, KARIN M	17C 25	GRAUNKE, LOREN E	16B 25	HAASE, KENNETH J	17B 23
FOUR X CORP	29C 21	FULLER, JAMES D	29D 16	GIBBS, MICHAEL C	17A 17	GRAVERSON, RAYMOND T	21B 25	HAASE, LESTER	35D 10
FOURNNESS, JOHN C ETAL	2B 25	FULLER, JEFFREY G	22A 11	GIBBS, CHARLES G	13C 23	GRAVES, DALE R	11C 25	HAASE, MARK H	8B 20
FOWLER, PAUL E	28C 12	FULLER, JUNE R	1A 12	GIBSON CO INC	10D 25	GRAVES, HAROLD E	27C 16	HAASE, MICHAEL A	12A 24
FOWLER, PAUL F	21C 12	FULLER, WILBUR G	16A 15	GIBSON CO INC	10D 25	GRAVES, HAROLD E	27C 16	HAASE, MICHAEL J	1B 24
FOWLER, THEODORE C	29A 12	FULP, TIM	12D 10	GIBSON, BURTON J	19A 21	GRAWIEN, JACK D	34A 21	HAASL, FREDERICK T	11B 11
FOX MINI STORAGE	5A 25	FURDEK, THOS	36C 10	GIBSON, BURTON J	19A 21	GREEN, ARVID L	2A 11	HAASL, FREDERICK T	11B 11
FOX RIV BOILER WORKS	8D 21	FURMAN, RONALD	33D 16	GIBSON, BURTON J	19A 21	GREEN, CHARLES H II	17D 19	HABAN, GLENN F	20D 14
FOX VALLEY COMM INC	12D 25	FURMAN, RONALD D SR	28D 16	GIBSON, DUANE W	19C 21	GREENE, ROBERT L	15A 19	HABER, GERALD L ETAL	33B 23
FOX VALLEY HUNTSMEN CB	22B 14	FURMAN, SHIRLEY W	14D 24	GIBSON, GIFFORD T	12D 12	GREENING, CARL	36B 24	HABER, THOMAS L	33A 16
FOX VALLEY ISLAMIC SOC	10B 21	FURMAN, TISDALE P	30B 16	GIBSON, JOHN H	9C 25	GREENLAWN MEMORIAL PARK	8D 21	HACKBARTH, R W ETAL	17B 15
FOX VIEW LAND GROUP	3C 25	FURMAN, TISDALE P JR	29B 16	GIDDINGS, JOHN J JR	30D 17	GREENMAN, KAREN J	14C 19	HAEDT, DONALD D	10B 9
FOX VIEW LAND GROUP	3C 25			GIDDINGS, JOHN J JR	17C 17	GREENWALD, ROBERT R	30C 21	HAEDT, EDWARD E ETAL	22A 13
FOX, FRED J	10C 17			GIERHAHN, JEFFREY G	7C 15	GREENWOLD, BEN S	16A 15	HAEDT, ORVILLE	22A 13
FOX, HAROLD F JR	17D 15			GIERINGER, MARION	9C 15	GREFFER, FRANK J	14B 14	HAEDT, RICHARD J	8A 9
FOX, JOSEPH W	3B 11			GIERINGER, MARK	9C 15	GREGORY, GEORGE T	9B 20	HAEDT, WILLIAM	8A 14
FRAHM, CLAYTON J	31B 16	G & H PARTNERSHIP	1B 25	GIERINGER, MARK J ETAL	9C 15	GREGORY, GORDON	13D 24	HAEDT, WILLIAM C	14D 13
FRAHM, JAMES H	7C 12	GABRIEL, ARNOLD M	7B 25	GIERINGER, MARK J ETAL	9C 15	GRENZ, MARY ANN	24A 14	HAESE, WILLIAM L	10C 19
FRAHNCAR, JACK	12C 17	GABRIEL, ROBERT M	18B 19	GIERINGER, RAYMOND E	9C 15	GRIES, STEPHEN A	17A 21	HAFFEMEISTER, ROBERT W	7C 9
FRANCART, DOROTHY R	5D 22	GABRIELSKI, MICHAEL L	24A 23	GIESE, HILDA A	2D 16	GRIESE	33D 15	HAFFEMANN, MARK W	29A 16
FRANCART, DOROTHY R	5D 22	GADE, EDWARD III	24D 19	GIESEN, FRANK	10D 25	GRIESE, EUGENE G	7B 11	HAGEN, DAVID L	21B 17
FRANK, ART	1D 10	GAERTNER, FRANZ	19A 12	GIESEN, GEORGE S	10D 25	GRIFFEY, BERTHA	24D 19	HAGER, M JAMES	36D 24
FRANK, DAVID C	7D 12	GAER, DAVID	20C 21	GIESEN, MURIEL	18B 25	GRIFFEY, JAMES	24D 19	HAGN, BARBARA J	18C 22
FRANK, JAMES C	27C 16	GAINES, MARIE MANNING	14D 24	GIESEN, MURIEL	10D 25	GRIFFIN, CLIFFORD G	4A 25	HAGN, WARREN W	8C 15
FRANK, JAMES C JR	27C 16	GALASSIE, VINCENT I	20D 21	GIESEN, LYLE M	36C 15	GRIFFIN, WILLIAM E	34A 21	HAIN, WILLIAM V	29C 21
FRANK, KARL J	8A 14	GALASSIE, VINCENT R II	20D 21	GILBERT, VICTOR L	30B 21	GRIGNON, ANDREW P	18A 19	HAIN, WILLIAM V	8C 15
FRANK, KARL J	9B 14	GALICA, DAVID J	29B 15	GILBERTSON, GARY G	16C 21	GRIMES, JAMES A	18A 25	HAIN, WARREN V	29C 21
FRANK, KARL J	8A 14	GALICA, HARRY J	18A 15	GILBERTSON, RUSSELL E	16C 21	GRIMES, JOHN W	20C 21	HAIN, WARREN V	29C 21
FRANK, MARK	35D 10	GALLMETER, GENE R	25B 24	GILLET, LAWRENCE R	20C 21	GRIMES, JOHN W	20C 21	HAIDLMINGER, V J ETAL	29A 16
FRANK, PHILLIP	30D 16	GALLUP, EDDIE	21C 9	GILSON, DONALD H	31B 16	GRIMM, RALPH	16D 17	HAL-MARK DEVELOPMENT	3C 25
FRANK, RALPH G	10B 21	GALOW, GARY E	29A 15	GILSON, PIERRE V	29A 15	GRINNELL, WILLIAM P	32C 17	HALBROOK BUILDERS INC	11C 25
FRANK, RICHARD M	15B 14	GALOW, MILTON HPG	16D 15	GINNOW, KARL W	4B 14	GROESCHEL, NORMAN	17C 25	HALBROOK, RICHARD E	17C 25
FRANK, ROBERT C	28D 16	GAMBRIUS ENTERPRISES	10C 11	GINNOW, VIONA	17A 11	GROESCHEL, SHIRLEY	17C 25	HALBROOK, RICHARD E	11C 25
FRANK, RUSSELL G	20D 15	GAMBSKY, CHARLES M	13A 25	GINTNER, TERRANCE J	20D 15	GROFF, JAMES P	21D 23	HALDEMAN, EML J ETAL	3C 21
FRATRICK, JOHN P	17C 17	GAMBSKY, CHARLES M	13A 25	GINTNER, TERRANCE J	20D 15	GROFF, JULEEN	33A 16	HALDER, KEITH C	13A 17
FREDERICKSEN, BYRON R	35C 24	GAMBSKY, CHAS CO INC	21B 25	GLATZ, GERALD M	11B 11	GROFF, MICHAEL M	9C 14	HALDER, LANCE	24B 17
FREDERICKSEN, DAVID L	17C 25	GAMBSKY, PETER C	12D 25	GLATZ, JOHN W	11B 11	GROND, ERICK D	17A 15	HALE, HAZEL B	19A 11
FREDIN, WILLIAM J	19A 15	GANTHER, ALFRED R JR	11B 16	GLATZ, WILLIAM J	22A 11	GRONOWSKI, STANLEY F	36C 15	HALE, KENNETH	17D 19
FREDRICK, DONALD E	17A 15	GANTHER, MARJORIE E	18A 12	GLEFFE, ROBERT A	3D 25	GROSSKOPF, KEITH	5B 21	HALEY, RICHARD H	29A 15
FREDRICK, NORMAN R	12A 25	GANTNER, DONALD	19C 12	GLOSCZINSKI, ROBERT E	3C 25	GROTH, PAUL R	21C 12	HALL, JAMES W	29A 15
FREDRICK, NORMAN R	30D 21	GANUS, ALVIRA C	36C 15	GLOE, ELWYN ETAL	34B 23	GROTH, PAUL R	21C 12	HALL, STANLEY W	1D 12
FREDRICK, NORMAN R	29A 21	GANZEL, THOMAS J	6B 21	GLOE, WILLIAM E	15A 24	GROVER, GAYLORD V II	15B 9	HALLMAN, CHARLES	20D 14
FREDRICKS, WILLIAM F	8A 14	GARBRECHT, CHARLES H	20D 21	GLOWACKI, JEROME J	11B 11	GRUENDEMANN, DONALD E	5D 23	HALVERSON, CHESTER O	30C 21
FREDRICKSON, HARRY	16B 25	GARDNER, WILLIAM E	36D 22	GLUNN, DEAN A	19A 21	GRUENDEMANN, ROLAND	32A 12	HALVERSON, CHESTER O	30B 21
FREDRICKSON, HARRY	16C 25	GAROFOLD, JOHN J	12D 25	GOCO ENTERPRISES	3C 25	GRUENWALD, ALBERT	16A 17	HALVERSON, PEDER F	31B 21
FREDRICKSON, HARRY	16B 25	GARTMAN, VERNA L	7B 12	GOERLITZ, CLARENCE M	7C 12	GRUENWALD, FRED	8B 23	HALVERSON, STEVEN L	10C 24
FREDRICKSON, HARRY	9C 25	GARTZKE, EVA H	10D 25	GOERLITZ, CLARENCE M	26A 16	GRUENWALD, MYRON E	28D 16	HAMANN, BETTY J	18A 12
FREDRICKSON, HARRY	9D 25	GARVENS, GREGORY	29D 14	GOETT, LEROY	26A 22	GRUENWALD, MYRON E	28D 16	HAMANN, DONALD R	7D 12
FREDRICKSON, HARRY	9C 25	GAUERKE, ESTHER	24B 23	GOGGINS, HUGH E	33A 12	GRUENWALD, ROBERT J	11C 17	HAMBY, GAYLE D	17C 25
FREEMAN, RANDY L	10C 14	GAUGER, SANDRA A	13D 20	GOHLKE, MARVIN F	30B 12	GRUETZMACHER, DANIEL M	32C 19	HAMMLIN, REID C	1D 12
FREEMAN, REGINALD K	31C 21	GAULKE, ROBERT H	16A 17	GOLDBECK, LEROY	31C 21	GRUETZMACHER, KENNETH J	24D 24	HAMMEL, TERRY L	6C 21
FREER, GREGORY G	31D 22	GAURKEE, LINDA	3C 16	GOLLITZ, BRUCE C	7B 25	GRUNDMANN, ROLAND	32A 12	HAMMEN, ORICE W	26A 9
FREES, RUSSELL R	34B 17	GAURKEE, LINDA	3C 16	GOLLA, ANTHONY	16B 17	GRUNDMANN, GERALD L	23A 23	HAMMES, GENEVIEVE ETAL	3B 25
FREIBERG, WILLIAM G	20C 15	GAUSLIN, DANIEL G	13B 25	GOLLA, NICK R	16B 17	GRUNDMANN, JOHN S	20D 21	HAMMETT PROPERTIES	9C 25
FREIER, GERALD W SR	1A 19	GAUTHIER FARMS INC	5B 25	GOMACH, ROBERT E JR	12A 14	GRUNDMANN, ROBERT L	14D 24	HAMMOND, WILLIAM A	29A 16
FREIER, RUSSELL J	13C 24	GAUTHIER, DALE J	19A 13	GOODNERING, NICK T	4D 25	GRUNDY FARMS INC	27C 16	HAMP, EUGENE M	22A 11
FREIMUTH MASONRY INC	5A 25	GAWARESKY, B C JR	10C 14	GOODING, CHESTER W JR	31B 21	GRUNDY FARMS INC	33A 16	HAMP, EUGENE M	22A 11
FRENCH, ROBERT L	11C 24	GAY, CARROLL L	12A 9	GOODING, JERE L	1A 25	GRUNDY, EUGENE	6B 25	HAMUS, DAVID D	35D 24
FREKKS, DENNIS	17D 19	GAY, WAYNE E	12A 9	GOODWILL IND OF FOX VAL	2D 25	GRUNDY, MARK PHILIP	28D 16	HANAMANN, WILLIAM P	19C 21
FREKKS, DENNIS	23D 23	GAYNOR, CEAL B	17D 15	GORCHALS, EDWARD C	36A 22	GRUNDY, MARK PHILIP	33C 16	HANCOCK, ROGER J	17A 15
FREKKS, EDWARD A ETAL	16B 19	GAZECKI, PHIL J	25C 22	GORCHALS, RITA M	36D 22	GRUNDY, MARK PHILIP	33A 16	HANCOCK, ROGER J	17A 15
FREKKS, EDWARD A ETAL	16B 19	GEARNHARDT, HAROLD F	30A 16	GORDON, ROSEMARY	20D 15	GRUNDY, MARY ANN	33D 16	HANDLEY, JAMES A	6D 25
FRETSCHL, MARY J	7B 12	GEBAUER, HENRY F JR	11D 17	GORGES, CLARENCE A	8A 25	GRUNEWALD, ERVIN H	27C 16	HAND, GARY L	9B 14
FRETSCHL, MARY J	7B 12	GESHART, DONALD E	10D 17	GORGES, DELORES M	32B 22	GRUNSKA, PAUL	8D 24	HANDT, GILBERT	20C 24
FRETSCHL, WM	25C 10	GEENEN, JAMES R	23B 17	GORGES, DELORES M	29C 22	GRUNSKA, ROBERT E	13D 20	HANDT, NORMA I	24B 23
FREUND & RUSCH	35D 10	GEFFERS, BARBARA A	12B 14	GORGES, GARY A	9D 23	GRUNSKA, WALTER	10B 21	HANKE, PAUL H	12A 14
FREUND, DOUGLAS J	13D 24	GEFFERS, LLOYD W	12B 14	GORSKI, HARRY F	9C 22	GRUSZYSNKE, MARION	29C 9	HANNA, JAMES R	9C 11
FREUND, DOUGLAS J	13D 24	GEHRKE, JEROME E	3C 16	GORSKI, ROBERT H	9D 19	GRUSZYSNKE, MILTON J	24A 13	HANNAH, CHAS	33B 10
FREUND, GARY	1A 9	GEHRKE, JEROME E	3C 16	GORSKI, ROBERT H	9D 19	GRUSZYSNKE, THOMAS J	14B 14	HANNEMAN, DANIEL J	12B 20
FREUND, GARY R	26A 13	GEHRKE, VERNON E	1B 12	GORSLI, MERLIN S	1A 25	GUBBELS, PAUL	6B 21	HANNEMAN, DOUGLAS A	25D 24
FREUND, IRMA M	10C 17	GEHRKE, WILBUR E	20D 13	GOSS, CLARENCE J	13B 25	GUCKENBERG, JAMES	3C 25	HANNEMAN, LLOYD E	24B 23
FREUND, JOHN L	21A 13	GEHRT, HERMAN	36B 24	GOSS, CL					

## INDEX TO SMALL TRACT OWNERS

SMALL TRACT OWNERS ARE NOT SHOWN ON TOWNSHIP MAPS. HOWEVER THEY ARE KEYED BY QUARTER SECTIONS: NORTHEAST QUARTER BY A, NORTHWEST QUARTER BY B, SOUTHWEST QUARTER BY C, SOUTHEAST QUARTER BY D, THIS SHOWING GENERAL LOCATION

Name	Sec.-Pg.	Name	Sec.-Pg.	Name	Sec.-Pg.	Name	Sec.-Pg.	Name	Sec.-Pg.
HANSEN, DENNIS L	17A 15	HAYWARD, THOMAS J	31C 21	HIBBERT, DONALD R	23D 24	HOLEWINSKI, NORBERT J	11C 25	IRVINE, MARY J	16C 15
HANSEN, DONALD E	30B 21	HAZEN, LYNN A	20C 12	HIBBERT, DONALD R	23D 24	HOLEWINSKI, ROBERT J	11C 25	IRVINE, MARY J	16C 15
HANSEN, DONALD E	30B 21	HEAGLE, RONALD	24D 19	HICKEY, PATRICK J	16B 25	HOLLAND, ARTHUR S	28C 12	ISLAND ESTATES CONDO	3C 25
HANSEN, EUG	29C 10	HEARLEY, BERNARD J	10C 17	HIDDEN HARBOR CORP	13A 17	HOLLENBECK, MARGARET K	10B 19	ISLAND HARBOR ASSOC INC	29A 16
HANSEN, EUGENE	32B 10	HEATH, MARK G	25D 24	HIELKE, DAVID	32B 10	HOLLENBECK, MARGARET K	10B 19	IVES, ALFRED C	20D 15
HANSEN, GEORGE F	23A 23	HEBERER, WILLIAM A	5D 27	HIGGINBOTHAM, NOLA J	30B 22	HOLM, DONNA	35C 15	IVES, JUNE E	17A 15
HANSEN, GERALD K	36D 24	HEBERER, WILLIAM A	5D 27	HILAND, RON	19C 10	HOLMAN, DARRELL E	11A 24	IVES, MARJORIE	7C 12
HANSEN, GERALD K	36D 24	HEBERER, WILLIAM A	5A 22	HILDEBRAND, CARL H	4A 25	HOLMES, CLYDE G	17A 21		
HANSEN, HAROLD R	24B 23	HECK, ELMER H	33D 12	HILDEBRAND, DAVID G	9B 25	HOLMES, FRANK G	36C 17		
HANSEN, HAROLD R	24B 23	HECKNER, MARIE H	17A 17	HILDEBRAND, DAVID G	8C 25	HOLMES, KENNETH	32C 19		
HANSEN, LESTER J	36A 22	HECKRODT, FRANK H ETAL	12D 17	HILDEBRAND, DAVID G	4A 25	HOLMES, RONALD E	21C 17	J & B ENTERPRISES	8A 9
HANSEN, PETER L	6C 21	HECKRODT, FRANK H ETAL	13A 17	HILDEBRAND, DAVID G	4A 25	HOLMS, MARION	20C 10	J & P LANDSCAPE NURSERY	8C 11
HANSEN, RICHARD K	13B 19	HEIDKE, ROBERT W	17B 23	HILDEBRAND, GORDON T	16C 25	HOLST, GARY M	30B 16	J S J PARTNERSHIP	20A 15
HANSEN, WILLIAM	29A 22	HEFFNER, FRANK G	24A 14	HILDEBRAND, H JOSEPH	33C 16	HOLST, GARY M	30B 16	J S J PARTNERSHIP	17D 15
HANSEN, WILLIAM S	33D 15	HEIDER, DAVID L	8D 13	HILDEBRAND, H JOSEPH	33C 16	HOLTZ, ELEANOR M	16A 17	JACKSON CAPITAL GROUP	2D 16
HANSENS RED OWL	24B 23	HEIDER, FLOYD	7B 25	HILDEBRAND, LYALL	8B 13	HOLTZ, JOHN R	35A 14	JACKSON, DARLENE J	33B 16
HANSON, DONALD D JR	11B 19	HEIDER, GEORGE	12D 24	HILDEBRANDT, CHARLES L	10A 21	HOLVERSON, EDITH V	15A 23	JACKSON, THOMAS R	7B 14
HANSON, DONALD W	16B 25	HEIDER, HOWARD C	2B 24	HILDEBRANDT, VICTOR E	36C 15	HOLZEM, EDWARD	10C 19	JACKSON, THOMAS R	14D 13
HANSON, FLOYD L	14D 23	HEIDKE, ROBERT L	12C 23	HILDEBRANT, GEO	35C 10	HOME MUTUAL INS CO	1B 25	JACKSON, TIMOTHY W	7B 14
HANSON, GARY N	3C 16	HEIDL, LARRY	21B 10	HILDEBRANT, GEORGE	16D 15	HOME MUTUAL INSURANCE	1C 25	JACOB, GORDON A	22B 23
HANSON, HAROLD M	19D 20	HEIDL, MARK D	24D 14	HILDEBRANT, GEORGE C	16D 15	HOME SAVINGS	5D 22	JACOB, LUCILLE	10C 17
HANSON, LOUISE E	16B 25	HEIDL, MARK D	24D 14	HILGERS, KATH	19C 10	HOMECO FINANCIAL CORP	1D 25	JACOB, LYLE T	3C 21
HANSON, LYNN D	23D 14	HEIMAN, LYNN E	21C 12	HILL, BRIAN R	16A 25	HOMECO FINANCIAL CORP	1B 25	JACOB, LYLE T	3C 21
HANSON, ROBERT H	32B 16	HEIMER, DENNIS D	29C 21	HILL, JAMES C	7D 15	HOMECO FINANCIAL CORP	1D 25	JACOB, SHIRLEY	7B 24
HANSON, WILLIAM	24B 23	HEIMERMAN, JAMES H	10D 25	HILL, JAMES R	20A 25	HOMETOWN INC	4D 25	JACOB, WILLIAM P	26D 24
HANTZSCH, RUSSELL A	25C 22	HEIMERMAN, PETER C	17C 25	HILL, JAMES R	12A 24	HOMONTOSKI, CHESTER J	8D 21	JACOBCHICK, KENNETH M	23A 23
HANTZSCH, RUSSELL A	25C 22	HEINBIGNER, JAMES R	20D 15	HILLMAN, CHARLES	18D 19	HOOCK, MICHAEL J	16A 11	JACOBS, LINDA L	29D 21
HAPKE, LORNE R	5B 25	HEINEMANN, GLENN F	10C 19	HILLMAN, CHARLES P	19D 19	HOOPER, MARY N	31C 21	JACOBS, ROBERT M	2C 11
HARDALL, BRUCE L	35D 24	HEINEN, JEFFREY L	36A 22	HILLMAN, WILLIAM R	18B 19	HOPFENSBERGER, ALVIN P	6B 20	JACOBS, WALTER L	12B 25
HARDALL, BRUCE L	35D 24	HEISE, HARRY F	10A 9	HILLSBERG, JAMES D	12B 23	HOPFENSBERGER, JUDY	26A 24	JACOBSEN, ARTHUR C	18A 12
HARDALL, EUGENE H	13A 24	HEISE, JAMES	3C 9	HIMBAUCH, DWAYNE A	18B 19	HOPFENSBERGER, RONALD	3A 25	JACOBSEN, ARTHUR C	7D 12
HARDALL, HAROLD	13B 24	HEISE, JAMES H	10A 9	HINCHEY, JOHN F	29D 21	HOPKINS, JOHN	11A 24	JACOBSEN, RICHARD P	7D 12
HARDER, LEON E	27A 24	HEISE, QUINCY E	28A 14	HINDERMAN, HARVEY L	20D 14	HOPKINS, JOHN F	7B 25	JACOBSON, DAVID J	3B 24
HARINGER, JOHN J	25A 16	HEISE, ROBERT E	19D 13	HINDERMAN, ROBERT W	20D 14	HOPKINS, ROBERT L	17A 15	JACOBSON, EARL H	33A 16
HARMON, BEATRICE S ETAL	17B 12	HELGERSON, AUGUST M	8D 15	HINK, CARL	16D 17	HOPPA, DANIEL J	15B 9	JACOBSON, EARL H	33A 16
HARMON, DANIEL D III	8D 15	HELGESON, LESLIE W	13C 23	HINKFUSS, JOHN A	11A 24	HOPPE, HERBERT F H	17D 23	JACOBSON, JULIUS G	18D 25
HARMON, ROBERT L JR	17B 12	HELGESON, LESLIE W ETAL	13C 23	HINKLE, KENNETH D	15B 17	HORN, EUGENE L	11C 25	JACOBSON, REXFORD H	29D 16
HARN, MERLIN H	13D 14	HELGESON, LESLIE W ETAL	24B 23	HINTZ, ELVA ETAL	16A 11	HORNE, LORETTA B	15A 14	JACOBSON, REXFORD H	29D 16
HARNESS, WILLIAM G	31D 21	HELGESON, RODNEY A	24B 23	HINTZ, MARVIN R	19C 21	HORNE, ROBERT W	9A 10	JACOBSON, ROBERT W	33A 16
HARNESS, WILLIAM G JR	31D 21	HELLER, LEROY	32D 12	HINTZ, ORION	14B 11	HOUE, HENRY C	12B 25	JACOBY, JOHN P	16A 19
HARNESS, WILLIAM G JR	31D 21	HELLMAN, ROBERT J	19B 21	HINTZ, ROBERT A	10C 17	HOULE, JEFF	16D 10	JACOBY, LEE G	8A 20
HARNITZ, RUTH M	7D 12	HELLPAG, GORDON L	18A 12	HINZ, DARRELL	30B 12	HOLLIHAN, ROBERT T	13B 25	JACQUES, ROBERT	30B 12
HAROLD, LIONEL	12A 25	HELLWIG, HERMAN W	8D 14	HINZ, DENNIS	20D 17	HOWARD, ARTHUR V	33A 12	JADIN, THOMAS E	17C 25
HARPER, JOHN W	11B 19	HELM, CAROLINE	10D 10	HINZ, JAMES D	18 12	HOWMAN, RICHARD D	34D 21	JAEGER, CARROLL	36D 22
HARRAND, DOROTHY	6C 12	HELM, DON	10D 10	HINZ, KEITH	36D 10	HOWMAN, RICHARD D	34D 21	JAGODINSKI, GERALD R	19A 12
HARRAND, DOROTHY	6C 12	HELMER, ROBERT L	19D 20	HINZ, LEONA M	8D 14	HOYMAN, DONALD E	29C 21	JAHNKE, GORDON	2D 25
HARRIMAN, NEIL A	30B 16	HELMINEN, TOIVO A	36C 23	HINZ, MICHAEL	29C 10	HOYMAN, DONALD E	29C 21	JAHNKE, RALPH	16A 17
HARRIS, DOROTHY B	22A 11	HELMINSKI, STANLEY R	11B 25	HINZ, WM	19C 10	HOYT, ELDA B	28C 13	JAHNKE, RONALD R	22C 20
HARRIS, DOYLE B	22A 11	HELMUTH, C	29A 13	HIRSCHY, HARLAN W JR	2D 20	HOYT, ELDA B	28C 13	JAHNKE, RONALD R	22C 20
HARRIS, MR	14B 9	HELMUTH, KENNETH	29A 13	HIRTE, BEATA A	29A 15	HREN, THOMAS	11C 23	JAHNKE, RONALD R	22C 20
HARRISON, HERBERT	24B 23	HELMUTH, STEVEN	28B 13	HIRTZ, JULIANA	24C 19	HUBER, ALOIS J JR	20D 15	JAHNKE, RONALD R	22C 20
HARRISON, MONTE L	9D 19	HELPHREY, WILLIAM E	13B 25	HITZ, BEATA A	29A 15	HUBER, ALOIS J JR	20D 15	JAJNKE, RONALD R	22C 20
HARRMANN, CARL S	35A 14	HELSTROM, JAMES N	24A 12	HITZ, JULIANA	24C 19	HUBER, ALOIS SR	20D 15	JAKOWSKI, EDWARD	16A 15
HARRMANN, LOUIS R	31D 15	HELTMES, EUGENE J	29D 21	HITZ, JULIANA	24C 19	HUBER, NORMAN H	7C 12	JAMESON, CHARLES E	26D 24
HART, CHARLES	28C 13	HEMAUER, ALAN	10B 10	HITZ, JULIANA	24C 19	HUBER, NORMAN H	7C 12	JAMESON, DAVID D	7B 15
HART, CHARLES	28C 13	HEMINGHAUS, M J ETAL	35A 11	HITZ, JULIANA	24C 19	HUBLI, FLORA R	19C 20	JAMESON, DAVID D	7B 15
HART, FRED J	28C 13	HEMINGHAUS, MARY JANE	36C 12	HITZ, JULIANA	24C 19	HUBLI, FLORA R	19C 20	JAMESON, LARRY L	27C 16
HARTLEY, CATHERINE G	17C 25	HENCKE, DELORES	16D 17	HITZ, JULIANA	24C 19	HUBLI, FLORA R	19C 20	JANIAK, DANIEL F	10B 9
HARTLEY CONTROLS CORP	4A 25	HENDERSON, ROBERT B	18A 12	HITZ, JULIANA	24C 19	HUBLI, FLORA R	19C 20	JANKOWSKI, HARRY	6D 25
HARTMAN, DONALD D	23A 23	HENDRICKS, DAVID M	11B 25	HITZ, JULIANA	24C 19	HUDSON, LARRY	23B 13	JANKOWSKI, JANICE L	17C 25
HARTMAN, DUANE R	20C 12	HENDRICKS, DAVID M	11B 25	HITZ, JULIANA	24C 19	HUDSON, LARRY	23B 13	JANKOWSKI, JANICE L	17C 25
HARTMAN, NORBERT A	24C 12	HENDRICKS, DAVID M	11B 25	HITZ, JULIANA	24C 19	HUDSON, LARRY	23B 13	JANKOWSKI, JANICE L	17C 25
HARTMAN, ROBERT	3D 11	HENDRICKS, DAVID M	11B 25	HITZ, JULIANA	24C 19	HUDSON, LARRY	23B 13	JANKOWSKI, JANICE L	17C 25
HARTZHEIM, RICHARD	10D 17	HENDRICKS, DAVID M	11B 25	HITZ, JULIANA	24C 19	HUDSON, LARRY	23B 13	JANKOWSKI, JANICE L	17C 25
HARTZHEIM, RICHARD	10D 17	HENDRICKS, DAVID M	11B 25	HITZ, JULIANA	24C 19	HUDSON, LARRY	23B 13	JANKOWSKI, JANICE L	17C 25
HARVEY, ANGELA	31C 22	HENDRICKS, DAVID M	11B 25	HITZ, JULIANA	24C 19	HUDSON, LARRY	23B 13	JANKOWSKI, JANICE L	17C 25
HARVEY, ELMER L	7B 15	HENDRICKS, DAVID M	11B 25	HITZ, JULIANA	24C 19	HUDSON, LARRY	23B 13	JANKOWSKI, JANICE L	17C 25
HARVEY, GEORGE C	7B 12	HENDRICKS, DAVID M	11B 25	HITZ, JULIANA	24C 19	HUDSON, LARRY	23B 13	JANKOWSKI, JANICE L	17C 25
HARVEY, LESLIE	29D 24	HENDRICKS, DAVID M	11B 25	HITZ, JULIANA	24C 19	HUDSON, LARRY	23B 13	JANKOWSKI, JANICE L	17C 25
HARVOT, RICHARD J	16C 15	HENDRICKS, DAVID M	11B 25	HITZ, JULIANA	24C 19	HUDSON, LARRY	23B 13	JANKOWSKI, JANICE L	17C 25
HASENFUS, WILLIAM A	15B 14	HENDRICKS, DAVID M	11B 25	HITZ, JULIANA	24C 19	HUDSON, LARRY	23B 13	JANKOWSKI, JANICE L	17C 25
HASENFUS, WILLIAM A	10C 14	HENDRICKS, DAVID M	11B 25	HITZ, JULIANA	24C 19	HUDSON, LARRY	23B 13	JANKOWSKI, JANICE L	17C 25
HASS, ARTHUR F	21C 12	HENDRICKS, DAVID M	11B 25	HITZ, JULIANA	24C 19	HUDSON, LARRY	23B 13	JANKOWSKI, JANICE L	17C 25
HASS, CLIFFORD L	30C 11	HENDRICKS, DAVID M	11B 25	HITZ, JULIANA	24C 19	HUDSON, LARRY	23B 13	JANKOWSKI, JANICE L	17C 25
HASS, DONALD E	24A 12	HENDRICKS, DAVID M	11B 25	HITZ, JULIANA	24C 19	HUDSON, LARRY	23B 13	JANKOWSKI, JANICE L	17C 25
HASSELMAN, JOHN E	18B 25	HENDRICKS, DAVID M	11B 25	HITZ, JULIANA	24C 19	HUDSON, LARRY	23B 13	JANKOWSKI, JANICE L	17C 25
HASSLER, SEYMOUR J	29A 21	HENDRICKS, DAVID M	11B 25	HITZ, JULIANA	24C 19	HUDSON, LARRY	23B 13	JANKOWSKI, JANICE L	17C 25
HATCH, ROBERT	19A 15	HENDRICKS, DAVID M	11B 25	HITZ, JULIANA	24C 19	HUDSON, LARRY	23B 13	JANKOWSKI, JANICE L	17C 25
HATCH, ROBERT G	1C 14	HENDRICKS, DAVID M	11B 25	HITZ, JULIANA	24C 19	HUDSON, LARRY	23B 13	JANKOWSKI, JANICE L	17C 25
HATCH, ROBERT G	1C 14	HENDRICKS, DAVID M	11B 25	HITZ, JULIANA	24C 19	HUDSON, LARRY	23B 13	JANKOWSKI, JANICE L	17C 25
HAUPE, MICHAEL	14C 24	HENDRICKS, DAVID M	11B 25	HITZ, JULIANA	24C 19	HUDSON, LARRY	23B 13	JANKOWSKI, JANICE L	17C 25
HAUPE, WALTER	3A 21	HENDRICKS, DAVID M	11B 25	HITZ, JULIANA	24C 19	HUDSON, LARRY	23B 13	JANKOWSKI, JANICE L	17C 25
HAUJMAN, JAMES J	32B 11	HENDRICKS, DAVID M	11B 25	HITZ, JULIANA	24C 19	HUDSON, LARRY	23B 13	JANKOWSKI, JANICE L	17C 25
HAUNSCCHILD, GERALD L	30C 21	HENDRICKS, DAVID M	11B 25	HITZ, JULIANA	24C 19	HUDSON, LARRY	23B 13	JANKOWSKI, JANICE L	17C 25
HAUNSCCHILD, GERALD L	30C 21	HENDRICKS, DAVID M	11B 25	HITZ, JULIANA	24C 19	HUDSON, LARRY	23B 13	JANKOWSKI, JANICE L	17C 25
HAUNSCCHILD, GERALD L	30C 21	HENDRICKS, DAVID M	11B 25	HITZ, JULIANA	24C 19	HUDSON, LARRY	23B 13	JANKOWSKI, JANICE L	17C 25
HAUS, HERBERT F	17C 25	HENDRICKS, DAVID M	11B 25	HITZ, JULIANA	24C 19	HUDSON, LARRY	23B 13	JANKOWSKI, JANICE L	17C 25
HAUSER, HENRY J	20D 15	HENDRICKS, DAVID M	11B 25	HITZ, JULIANA	24C 19	HUDSON, LARRY	23B 13	JANKOWSKI, JANICE L	17C 25
HAUSER, HENRY J	20D 15	HENDRICKS, DAVID M	11B 25	HITZ, JULIANA	24C 19	HUDSON, LARRY	23B 13	JANKOWSKI, JANICE L	17C 25
HAVARD, DENNIS J	17C 25	HENDRICKS, DAVID M	11B 25	HITZ, JULIANA	24C 19	HUDSON, LARRY	23B 13	JANKOWSKI, JANICE L	17C 25
HAWKINS, EDWIN W	17C 25	HENDRICKS, DAVID M	11B 25	HITZ, JULIANA	24C 19	HUDSON, LARRY	23B 13	JANKOWSKI, JANICE L	17C 25
HAWKINS, ROGER L	16B 25	HENDRICKS, DAVID M	11B 25	HITZ, JULIANA	24C 19	HUDSON, LARRY	23B 13	JANKOWSKI, JANICE L	17C 25
HAWKINSON, CHARLES	3C 25	HENDRICKS, DAVID M	11B 25	HITZ, JULIANA	24C 19	HUDSON, LARRY	23B 13	JANKOWSKI, JANICE L	17C 25
HAWLEY-DIECKHOFF POST 3	29A 21	HENDRICKS, DAVID M	11B 25	HITZ, JULIANA	24C 19	HUDSON, LARRY	23B 13	JANKOWSKI, JANICE L	17C 25
HAWLEY, WILLARD F SR									

## INDEX TO SMALL TRACT OWNERS

SMALL TRACT OWNERS ARE NOT SHOWN ON TOWNSHIP MAPS, HOWEVER THEY ARE KEYED BY QUARTER SECTIONS: NORTHEAST QUARTER BY A, NORTHWEST QUARTER BY B, SOUTHWEST QUARTER BY C, SOUTHEAST QUARTER BY D, THIS SHOWING GENERAL LOCATION

Name	Sec.-Pg.	Name	Sec.-Pg.	Name	Sec.-Pg.	Name	Sec.-Pg.	Name	Sec.-Pg.
JOHNSON, CLEMENS A	30B 16	KALLAS, WAYNE F	34B 17	KENWOOD ASSOCIATES LTD	11A 25	KNAACK, JOAN M	3C 25	KOZIARZ, WILLIAM A	21B 17
JOHNSON, DANHY N	24C 19	KALLIN, FRANK M	28C 9	KENWOOD ASSOCIATES LTD	2A 25	KNACK, RAYMOND R	29C 12	KRAFIACK, RICHARD	29B 16
JOHNSON, DAVID H	28C 13	KALLIN, WALTER H	18B 25	KENYON, ROBERT L	33A 12	KNAPWURST, RAY L	7B 14	KRAFT, JOHN J	21C 21
JOHNSON, DEANNA L	21D 23	KALMERTON, ALAN D	23C 11	KENYON, RUSSEL L	13B 12	KNAUB, RUBIN	5D 22	KRAHL, RICHARD A	4C 21
JOHNSON, DONALD D	28C 13	KALMERTON, DON	25D 10	KERN, JOHN H JR	10B 24	KNAUS, ALEXIUS W	29D 22	KRAHN, HERBERT F	31B 16
JOHNSON, DONALD M	14C 23	KALMERTON, EARL	28C 13	KERR, HAROLD E	25C 22	KNIGHT, WILLIAM W	25D 14	KRAINA, JOHN	28B 12
JOHNSON, E WAYNE	16A 25	KALMERTON, ELWIN L	1B 12	KERR, HAROLD E	17D 25	KNIPFEL, DARWIN J	2A 11	KRAKE, KENNETH V	23A 24
JOHNSON, FREDRICK J	10C 17	KALMERTON, LOWELL H	17A 15	KERSZYN, PETER	3D 16	KNISPEL, ROY R	17A 15	KRAKE, KENNETH V	23A 24
JOHNSON, GARY L	9A 13	KALTENBACH, EDWARD P	24B 14	KERSZYN, PETER	3D 16	KNOLL, LAWRENCE J	9C 25	KRAMARCZYK, CASIMIR	16A 17
JOHNSON, GERALD M	33A 16	KAMAR, ELIAS A	4D 21	KERSZYN, PETER W	1A 12	KNOWLES, GERALD D	2A 24	KRAMER, JEFFREY G	2D 11
JOHNSON, GREG	35D 10	KAMIN, HELEN M	29A 15	KERSZYN, RUTH A	1A 12	KNOX, ROBERT J	15A 24	KRAMER, RAYMOND R	29D 16
JOHNSON, GUY	2C 25	KAMPO MIDWAY WAREHOUSE	2A 25	KES CORPORATION	12A 25	KOBIKSE, JERALD	8B 22	KRAMER, RICHARD L	25D 22
JOHNSON, J O	2C 25	KAMPO, DANIEL	35B 21	KESSLER, ARTHUR J	35B 21	KOBIKSE, JEROLD R	6D 22	KRAMER, SHARON M	11B 25
JOHNSON, JAMES L	3D 19	KAMPO, DANIEL R T	16B 25	KESSLER, ARTHUR J	35B 21	KOBUS, JAMES A	26A 22	KRANMER, SANDRA H	3A 21
JOHNSON, JEFFREY L	20D 15	KAMPO, DANIEL R T	16C 25	KESTER, WILBERT A	13C 13	KOBUSSEN, MICHAEL L	18D 21	KRANMER, SANDRA H	3A 21
JOHNSON, LEO D	17D 15	KAMPO, FRED SR	10B 19	KESTERS WILD GAME FOOD	5D 14	KOCH, ERVIN F	18D 25	KRASIN, JAMES	12D 24
JOHNSON, LORRAINE E	1A 12	KAMPO, FRED SR	3C 19	KESTLY-RIVERVIEW RESORT	9B 22	KOCH, ERVIN F	18D 25	KRAITZ, PHILIP C	11A 9
JOHNSON, LORRAINE E	1A 12	KAMPO, FRED T ETAL	35B 21	KESTLY, SHIRLEY B	24C 22	KOCH, GEORGE A	20D 15	KRAUS, ALDEN G	21B 15
JOHNSON, MARYLYN D	9B 13	KAMPO, FRED T JR	10B 19	KESTLY, SHIRLEY B	9B 22	KOCH, GEORGE A	20D 15	KRAUS, ALDEN G	16C 15
JOHNSON, MARVIN L	14C 23	KAMPO, FRED T JR	16B 25	KETTLEWELL, KENNETH	9C 14	KOCH, H JAMES	21C 12	KRAUS, ELEANOR	17D 15
JOHNSON, MELVIN O	20A 24	KAMPO, FRED T JR	9D 25	KEUP, JERALD H	18A 12	KOCH, JOHN JR	20D 15	KRAUS, LYNN A	21B 15
JOHNSON, NORINE R	26A 24	KAMPO, FRED T JR	20A 21	KIECKHAFFER, PRISCILLA A	13A 14	KOCH, MILTON W	12A 14	KRAUS, MAURICE C	3A 14
JOHNSON, NORMAN T	16A 17	KAMPO, FRED T SR	16B 25	KIEFER, MELVIN	9B 20	KOECHHELL, MERRIN D	21D 15	KRAUSE, CLARENCE B JR	21D 15
JOHNSON, RICHARD J	24B 23	KAMPO, FRED T SR	16C 25	KIENAST, DALLAS	13A 14	KOECK, HAROLD F	13B 12	KRAUSE, CLARENCE B JR	21D 15
JOHNSON, ROBERT C	14D 23	KAMPO, FRED T SR	30B 21	KIENAST, DOUGLAS R	13A 14	KOECK, IRENE	16A 15	KRAUSE, DALE L	9C 25
JOHNSON, ROBERT C	16C 24	KAMPO, FRED T SR	30C 21	KIENAST, LUFERN G	16D 15	KOEHLER, EDITH	28D 15	KRAUSE, DEWAYNE	21B 10
JOHNSON, ROBT	35D 10	KAMPO, FRED T SR	5B 21	KIENAST, LUFERN G	12A 14	KOEHLER, JEROME F	10C 17	KRAUSE, EARL T	4C 21
JOHNSON, RONALD H	29A 16	KAMPO, FRED T SR	5B 21	KIENAST, LUFERN G	12A 14	KOEHNKE, BETTY J OVERLY	13C 24	KRAUSE, EDGAR H	2A 11
JOHNSON, RUSSELL	25C 22	KAMPO, FRED T SR	5B 21	KIENAST, RAYMOND A	7C 15	KOELBL, GILBERT F JR	3C 16	KRAUSE, ELEANOR A	29B 16
JOHNSON, WALDO L	17A 15	KAMPO, JAMES R	9B 25	KIENAST, RAYMOND A	12A 14	KOELBL, THOMAS F	1A 12	KRAUSE, JOHN	32D 10
JOHNSON, WILLIAM E	10B 21	KANDLER, ERNEST R	24D 19	KIESOW, HERMAN	36A 22	KOELLEN, MATHIAS J	15B 17	KRAUSE, K DAVID	29A 15
JOHNSTON, CHARLES E	16B 14	KAPAL, RICHARD	9D 19	KIESOW, KAREN L	28C 22	KOEPKE, DANIEL A	7A 25	KRAUSE, NORMAN G	36C 14
JOLIN, GARY	29D 10	KAPHINGST, DAVID A	17C 25	KIESOW, RALPH C	36C 24	KOEPKE, DON L	9C 22	KRAUSE, RALPH	32D 9
JONELY, JOHN H	16B 25	KAPITZKE, EDGAR W	7B 25	KIESOW, RUTH	23A 23	KOEPKE, DON L	9C 22	KRAUSE, STUART R	30D 12
JONES, DARRELL T	4C 11	KAPPELL, NORBERT O	10A 21	KIESOW, THEODORE	25B 22	KOEPKE, ROBERT B	19A 12	KREAGER, RICHARD A	25D 17
JONES, DAVID P	33C 16	KARAU, BENJAMIN A	19C 12	KIESOW, TREVOR J	36A 22	KOEPPE, RAY	31C 22	KREES, JAMES D	17C 15
JONES, DONALD U	33C 16	KARAU, ROGER G	19B 12	KILE, JACK E	17A 15	KOEPPE, ROGER W	29B 16	KREGEL, ARTHUR J	36A 22
JONES, E MILTON	29B 15	KARBON, KENNETH H	18B 14	KILLAM, DOUG	35B 10	KOEPPEL, ROGER E	17D 15	KREGEL, ARTHUR J	36A 22
JONES, GARY A	29D 16	KARBON, KENNETH H	7C 14	KILLIAN, FRANK P	13B 25	KOERNER, CLARENCE E	18A 15	KREJCAK, SUSAN K	17C 25
JONES, HAROLD M	6B 21	KARGUS, GREGORY R	21C 15	KILLINGER, JAMES B	33C 16	KOERNER, FELIX J	10A 21	KRENKE, ALVIN	3A 22
JONES, HAROLD M	6C 21	KAROW, T STEVEN	30D 16	KILSDONK, GARY L	20B 24	KOERNER, JOHN	12D 10	KRENKE, ELWYN	8B 22
JONES, JAMES D	6C 21	KAROW, WALLACE E	30D 16	KIMBALL, BRUCE G	20D 15	KOERNER, KENNETH A	17C 25	KRENZ, EDWIN W	3C 21
JONES, LLOYD	17B 15	KAROW, WALLACE E	30D 16	KIMBALL, GEORGE F	1C 14	KOERNER, MICHAEL A	25D 22	KRESSE, FRANKLIN T	30A 16
JONES, LOREN J	19D 11	KASPAR, BARBARA D	21B 12	KIMBERLY-CLARK CORP	16C 25	KOERNER, VIOLA I	12A 25	KRIEGE, THOMAS P	24C 12
JONES, LOREN J	19D 11	KASPER, JOHN L	20B 12	KIMBERLY-CLARK CORP	9C 25	KOEUENE, AUGUST E	19A 21	KRIEGL, KENNETH G	17B 15
JONES, MICHAEL L	20D 12	KASPER, JOHN L	19A 12	KIMBERLY-CLARK CORP	16B 25	KOEUENE, DANIEL T	14D 24	KRIEFSCHER, LAWRENCE C	25B 23
JONES, NORRIS W	35B 14	KASPER, MICHAEL R JR	17B 11	KIMBERLY-CLARK CORP	30B 21	KOFNETKA, HARVEY C	29D 21	KRIHA, STEVEN	12B 14
JONES, RICHARD E	6D 21	KASPER, ROBERT J	17B 11	KIMBERLY, PATRICIA W	6C 12	KOGLIN, RICHARD C	18D 17	KRINGS, HOWARD F	2C 19
JONES, RICHARD F	5C 21	KASPER, WILLIAM A	18A 11	KIMBERLY, PATRICIA W	6C 12	KOHAANSKI, THOMAS J	16C 25	KRINGS, KENNETH P SR	20C 19
JONES, ROBIN E	24D 23	KASSLAND INVESTORS INC	29D 21	KIMBERLY, PATRICIA W	6C 12	KOHL, BYRON	5D 25	KRINGS, MARK A	21A 14
JONES, RODNEY R	31B 11	KASTEIN, DONNA L	10C 19	KIMBERLY, PATRICIA W	6C 12	KOHL, KENNETH J	16B 17	KRIZ, BERNARD J	7C 12
JONES, RONALD L	18A 15	KASUBOSKI, DANIEL	27A 17	KIMBERLY, WILLIAM E	35B 21	KOHL, WAYNE	1C 23	KROES, JOHN A	20C 15
JORDAN, BOYD F	16D 15	KASUBOSKI, DANIEL	27A 17	KIMBERLY, WILLIAM E	35B 21	KOHLER, HENRY C	36A 22	KOHLER, AGNES M	27C 16
JORDAN, BOYD F	16D 15	KASUBOSKI, GEO	30A 10	KIMMEL, HENRY J	15A 19	KOHLER, RAYMOND	20B 24	KROMM, BERNETA	16A 15
JORDAN, BOYD F	16D 15	KASUBOSKI, RICHARD D	9C 14	KIND, CARLTON J	33B 12	KOHLHOFF, HANS	2A 11	KROMM, BERNETA	16A 15
JORDAN, BOYD F	16D 15	KASUBOSKI, WILLIAM	3C 9	KIND, DAVID A	25D 12	KOHLHOFF, PETER	2A 11	KROMM, BERNETA	16A 15
JORDAN, DAVID L	20D 19	KASUBOSKI, WILLIAM	17C 25	KIND, EUGENE	18A 12	KOHL, RONALD K	3C 16	KROMM, JOHN	19C 24
JORDAN, JAMES P	23B 17	KAUFMANN, WAYNE	5B 9	KING, HART M	7B 12	KOHNKE, WM	29C 10	KRONBERG, LYLE A	2D 24
JORDAN, MICHAEL G	22B 17	KAUFMANN, BERTHA	9B 20	KINNAMAN, A	34C 15	KOLB, JOSEPH	35A 14	KROPIDLOWSKI, ROBERT J	21C 23
JORDEE, MARY	17C 25	KAUFMANN, FLORIEN	25A 16	KINNEY, WILLIAM M	19A 24	KOLB, MICHAEL J	17A 15	KRUEGER, CHARLES R	28A 15
JORGENSEN, CLYDE	4A 25	KAUFMANN, GARY N	29A 16	KINTOPF, CARL J	12A 14	KOLB, MICHAEL J	16D 15	KRUEGER, DAVID L	15D 19
JORGENSEN, CLYDE	4A 25	KAUFMANN, MARK D	19B 22	KINTOPF, CARL J	12A 14	KOLB, MICHAEL J	16D 15	KRUEGER, GLENDON	8C 25
JORGENSEN, CLYDE	4A 25	KAUFMANN, THOMAS J	29D 11	KINTOPF, ROBERT E	12B 14	KOLB, MICHAEL J	27B 14	KRUEGER, KATHERINE	7C 12
JORGENSEN, CLYDE ETAL	9A 25	KAUKAUNA KLUB DAIRY PRO	36D 24	KIPPENHANN, RONALD J	30D 21	KOLB, NICK	29B 15	KRUEGER, LEONARD F ETAL	9D 25
JORGENSEN, CLYDE ETAL	4D 25	KAUTZ, MICHAEL T	12C 20	KIRCHER, STEPHEN R	7C 12	KOLBUS, DENNIS J	1B 13	KRUEGER, MARY	18B 23
JORGENSEN, DONALD W	9C 15	KEATING, JAMES P JR	31D 21	KIRK, HENRY P	18A 13	KOLODZIK, CLAR	9A 10	KRUEGER, MARY	19A 23
JORGENSEN, DONALD W	9C 15	KEATING, JAMES P JR	31C 21	KIRK, HERBERT	6B 13	KOLODZIK, NORA	11C 17	KRUEGER, MERLIN V	16B 25
JORGENSEN, DONALD W	9C 15	KEBERLEIN, RONALD C	29D 21	KIRK, RICHARD W	2D 25	KOLPIN, RUSSELL	16B 17	KRUEGER, MERLIN V	16B 25
JORGENSEN, KERMIT	3C 16	KEEHN, DORIS A	36A 22	KIRST, ARLAND W	28B 9	KOLPIN, RUSSELL	16B 17	KRUEGER, OTTO	20B 24
JORGENSEN, MORGAN J JR	4D 25	KEHL, THOMAS W	6C 21	KISER, BETTY J	7D 12	KOMOROWSKI, JAMES T	7B 12	KRUEGER, PAUL	2A 24
JORGENSEN, MORGAN J JR	4D 25	KEHLENBRINK, KENNETH J	3D 24	KISER, JAMES R	36B 16	KONKEL, LARRY W	34D 11	KRUEGER, RAYMOND	20D 15
JORGENSEN, WILLIAM C JR	9A 25	KEHRING, LARRY	22A 11	KISSINGER, DARLENE A	26A 11	KONKEL, LARRY W ETAL	34D 11	KRUEGER, RAYMOND C	30C 17
JORGENSEN, WILLIAM ETAL	9A 25	KELBERT, ARNOLD E	11A 24	KISSINGER, EUGENE P	26A 11	KONRAD, ARMIN	32B 10	KRUEGER, REINHOLD R	34B 17
JOVANOVICH, MILO	25D 24	KELLER, CLARENCE	18C 17	KISSINGER, HAROLD L	24D 19	KONRAD, MARY E	29A 16	KRUEGER, REINHOLD R	34A 17
JOWETT, ELEANORE	30A 16	KELLER, GEROGHE H	16A 17	KISSINGER, HAROLD L	24D 19	KONRAD, MARY E	29A 16	KRUEGER, ROBERT H	16B 19
JUEDES, GERALDINE M	7D 16	KELLER, JAMES J	22B 24	KITZ, ROBERT W	9C 15	KONRAD, WILLIAM H	16A 15	KRUEGER, ROBERT H	17D 19
JUEDES, GILBERT E	7D 16	KELLER, JOHN J	2A 20	KITZMAN, ERIC W	34C 15	KONS, NORMAN L	14D 24	KRUEGER, ROBERT H	17D 19
JULIE, RAYMOND M	33A 12	KELLER, JOHN J	17C 17	KLABUNDE, JOHN W	20D 11	KONTOS, GEORGE J	23B 13	KRUEGER, ROBERT H ETAL	5A 25
JULIUS, ARTHUR G	29D 21	KELLER, KARL G	7B 12	KLARUNDE, SHARON M	20D 14	KONTOS, GEORGE J	24B 19	KRUEGER, SHIRLEY J	16B 15
JULIUS, ELSIE M	29C 21	KELLER, ORVILLE H	30A 21	KLAPA, ROBERT E	9C 15	KONTOS, THOMAS J	24D 19	KRUEGER, STEVEN J	23A 11
JULIUS, ROBERT A	2C 25	KELLER, THOMAS F	36C 15	KLASSEN, RICHARD L	17A 21	KONZ, R L	28 25	KRUEGER, WARREN W	3C 21
JUNGEN, LEO G	12B 25	KELLERMAN, LAWRENCE F	2A 16	KLAWITTER, LESLIE M	21C 9	KOONTZ, MICHAEL C	13D 23	KRUEGER, WILBERT F	15D 19
JUNGEN, LEO G	9A 25	KELLERMANN, DONALD R	8B 11	KLEIN, GEORGE R	9D 19	KOPITZKE, ARLIN	29D 21	KRUEGER, WILBERT F	15D 19
JUNGEN, LEO G	12B 25	KELLETT, HOWARD C	35D 24	KLEINCHAY, DALE E	30A 12	KOPLIN, DOUGLAS W	6C 21	KRUEGER, WILLIAM	16B 15
JUNGWIRTH, CLARENCE J	9C 15	KELLETT, HOWARD C	12B 20	KLEINHUIZEN, GERTRIT	17A 15	KOPLITZ, ARLYN D	26C 11	KRUKOW, KENNETH	7B 12
JUNGWIRTH, JEROME J	19D 21	KELLETT, ROBERT L	16A 24	KLEINSCHMIDT, GEORGE R	1B 16	KOPLITZ, MARVIN E	30D 16	KRUMENAUER, EUGENE J	16A 15
JUNGWIRTH, LEONARD	3C 16	KELLEY, LEONARD	19A 21	KLEINSCHMIDT, RICHARD J	17D 15	KOPLITZ, RUTH E	34D 11	KRUMENAUER, RICKY K	36C 15
JUNGWIRTH, LEONARD	3C 16	KELLEY, LEONARD F	19A 21	KLEINSCHMIDT, RICHARD J	17D 15	KOPLITZ, WAYNE O	27D 11	KRUMENAUER, ROBERT E	28D 16
JUNGWIRTH, PAUL J	17A 15	KELLOGG, LEON A	16A 19	KLEINSCHMIT, GEORGE R	1C 16	KOPLITZ, WENDEL D	18A 11	KRUMENAUER, STEVE	31A 10
JURGENSON, PETER F	36A 22	KELLOGG, NANCY J	16A 19	KLEINSCHMIT, NORMAN R	21D 20	KOPLITZ, WESLEY D	18A 12	KRUMRICH, HESTER S	1D 12
JURJEVICH, GERALDINE	33D 12	KELLY, MICHAEL	4B 25	KLEINSCHMIT, ROBERT N	3C 20	KORN, REINHART P	9C 22	KRUSE, ELIZABETH B	18D 25
JURKINS, MARIE	1A 12	KEHNITZ, MONA M	33C 9	KLEINSCHMIT, ROBERT N	36B 16	KORPIONAL, FERENEC	33A 12	KRUSE, ROBERT W	7C 12
JURKINS, MARIE	1B 12	KEMPEN, CLAYTON J	26C 24	KLEMP, ANTON H	24D 19	KORZENIEWSKI, GEORGE A	10C 17	KRUSE, ROBERT W	7B 12
JUSTMAN, JAMES E	35D 24	KEMPF, ARNOLD A	11B 25	KLEMP, DAVID L	24D 19	KORZENIEWSKI, GEORGE A	10C 17	KUBASTA, GENE	34B 15
		KEMPF, ARNOLD J JR	6B 22	KLEMZ, RALPH A	8D 15	KOSHAREK, HAROLD W	19A 20	KUBIAK, GARY F	2C 24
		KEMPF, ARNOLD J JR	6A 22	KLEPP, JOHN	29A 13	KOSMER, JOHN F	29A 15	KUBIAK, GARY F	2C 24
		KEMPF, ARNOLD J SR	36D 22	KLESCEWSKI, JOHN W	1D 12	KOSMER, STEPHEN P	20D 15	KUBIAK, GARY F	9C 25
		KEMPF, ARNOLD J SR	7C 22	KLIMAVICIUS, BRUNO SR	16B 17	KOSSEL, ARDIS I	21A 15	KUBIAK, GARY F	12A 25
		KEMPF, ARNOLD J SR ETAL	36D 22	KLINGER, EVANGELINE	28C 22	KOSSEL, BENJAMIN F	13B 12	KUBIAK, RONALD J	1B 24
		KEMPF, BETTY MERRILL	18C 25	KLINGER, GWENDOLYN M	36D 22	KOSSEL, DOUGLAS A	30D 12	KUCHENBECKER, A P JR	36A 24
		KEMPF, ROBERT J	15B 17	KLISS, EDWARD J	17C 15	KOSSEL, FRED W	24D 19	KUCHENBECKER, A P JR	20B 21
		KEMPF, THEODORE E	11B 25	KLUSS, EDWARD J	35C 15	KOSSEL, JAMES H	7C 15	KUCHENBECKER, EDNA A	9B 25
		KEMPF, VERNICE	10C 17	KLUITZKE, DONALD	7D 21	KOSSEL, RICHARD C	23B 13	KUCK, CARLTON E	3C 25

INDEX TO SMALL TRACT OWNERS

SMALL TRACT OWNERS ARE NOT SHOWN ON TOWNSHIP MAPS. HOWEVER THEY ARE KEYED BY QUARTER SECTIONS: NORTHEAST QUARTER BY A, NORTHWEST QUARTER BY B, SOUTHWEST QUARTER BY C, SOUTHEAST QUARTER BY D, THIS SHOWING GENERAL LOCATION

Table with columns: Name, Sec.-Pg., Name, Sec.-Pg., Name, Sec.-Pg., Name, Sec.-Pg. Lists owners and their section/page numbers across four quadrants.

INDEX TO SMALL TRACT OWNERS

SMALL TRACT OWNERS ARE NOT SHOWN ON TOWNSHIP MAPS, HOWEVER THEY ARE KEYED BY QUARTER SECTIONS: NORTHEAST QUARTER BY A, NORTHWEST QUARTER BY B, SOUTHWEST QUARTER BY C, SOUTHEAST QUARTER BY D, THIS SHOWING GENERAL LOCATION

Table with columns: Name, Sec.-Pg., Name, Sec.-Pg., Name, Sec.-Pg., Name, Sec.-Pg., Name, Sec.-Pg., Name, Sec.-Pg. Lists owners and their corresponding section numbers across various tracts.



## INDEX TO SMALL TRACT OWNERS

SMALL TRACT OWNERS ARE NOT SHOWN ON TOWNSHIP MAPS, HOWEVER THEY ARE KEYED BY QUARTER SECTIONS: NORTHEAST QUARTER BY A, NORTHWEST QUARTER BY B, SOUTHWEST QUARTER BY C, SOUTHEAST QUARTER BY D, THIS SHOWING GENERAL LOCATION

Name	Sec.-Pg.	Name	Sec.-Pg.	Name	Sec.-Pg.	Name	Sec.-Pg.	Name	Sec.-Pg.
OLSON, CHARLES	13A 23	PANSY, JOHN M	25D 24	PETERSON, ROBERT A	8D 25	POPE, RUTH MRS	10D 21	RADDATZ, VIVIAN G	20C 12
OLSON, DAVID J	13A 24	PANSY, JOHN M	30A 21	PETERSON, ROY G	5C 20	POPP, MARJORIE E	16A 24	RADDATZ, WESLEY W	6D 11
OLSON, DAVID W	17C 24	PANSY, JOHN M	30B 21	PETERSON, SARAH J	11D 23	POPPE, KENNETH C	18A 25	RADDATZ, WESLEY W	30A 11
OLSON, DAVID W	17C 24	PAPER VALLEY RANCH LTD	17C 25	PETERSON, THOMAS A	2C 24	PORATH, CARL A	30A 24	RADDE, DONALD G	28B 13
OLSON, DENNIS A	36C 17	PAPER VALLEY RANCH LTD	19A 21	PETHKE, ALVIN	30B 16	PORATH, EDWIN	18 20	RADDE, DONALD G	28B 13
OLSON, DONALD L	13D 23	PARADA, EDMUND J	18B 14	PETHKE, ALVIN	30B 16	PORATH, MARJORIE M	18 20	RADERMACHER, JOHN P	36C 15
OLSON, ERNA F	13D 23	PARADA, EDMUND J	7C 14	PETRICK, MILDRED E	1C 12	PORATH, MARJORIE M	18 20	RADFORD, ROBERT B	30B 16
OLSON, ERNA F	13A 23	PARELLO, MILO P	10B 14	PETRIK, GARY L	11B 19	PORCHE, CLINE W	31B 24	RADFORD, ROBERT B	30B 16
OLSON, GLENN R	7B 24	PARKER, MILTON E	36D 16	PETRY, ROBERT C	17A 21	PORTELLI, JOSEPH	7C 12	RADICK, KENNETH M	27C 16
OLSON, JERRY W	9D 24	PARKS, WM	31A 10	PETIT, DALE F	29B 16	PORTER, LYLE M	5B 9	RADICK, KENNETH M	27C 16
OLSON, RAYMOND C	19C 21	PARSONS, RANDY K	30D 16	PETIT, WILLIAM	26D 14	PORTO, MARTIN V	16A 25	RADIG, DONALD	29A 15
OLSON, REUBEN	15A 24	PASCARELLA, DAVID A	23B 19	PFaffenROTH, JAS	26A 10	PORTO, THOMAS J	11B 19	RADIG, DONALD	29A 15
OLSON, REYNOLD O	30C 11	PASCARELLA, DONALD J	23B 19	PFaffenROTH, LAWRENCE E	29A 15	PORTO, THOMAS J	11B 19	RADIG, THOMAS D	32C 15
OLSON, REYNOLD O	30D 11	PASONO, EARL K	24D 24	PEIFFER, DELORES	18A 12	POSORSKE, STANLEY P	29D 17	RADIG, WILLIAM F	8C 15
OLSON, ROLLAND A	11D 24	PATOKA, LLOYD	1A 22	PEIFFER, JOHN J	18A 12	POSSAVINO, JAY C	29D 17	RADIG, WILLIAM F	8C 15
OLSON, ROSEMARY J	10C 20	PATOKA, ROBERT N	8D 21	PEIFFER, MARION S	19C 12	POSSELT, RAYMOND W	18 23	RADKE, CHARLES E	7C 12
OLSON, VERNON C	10B 21	PATRICIANG, CAROL	9D 25	PFLANZER, DAVID H	32B 12	POTRATZ CONCR & PUMPING	14D 14	RADLEY, JAMES E	17A 17
OLSON, W RICHARD	24B 24	PATRICIANG, CAROL	16A 25	PFOST, ROGER C	25C 22	POTRATZ, ANTHONY G	14D 14	RADLOFF, CLARENCE F	29B 24
OLSON, WILLIAM S	3A 21	PATRICIANG, E N	9D 25	PHEIFER BROS CONST CO	17D 25	POTRATZ, DAVID F	7C 12	RADLOFF, DUANE R	17A 15
OMARA, MICHAEL J	16A 25	PATRICIANG, E N	16A 25	PHEIFER BROS CONST CO	17D 25	POTRATZ, DAVID F	7C 12	RADLOFF, DUANE R	17A 15
OMARRO, JAS	13A 10	PATRICK, KONRAD C	24D 19	PHEIFER BROS CONST CO	17D 25	POTRATZ, GEORGE R	24A 14	RADLOFF, DUANE R	35A 14
OMRO CEMETERY	19B 14	PATRICK, KENT B	34B 17	PHEIFER BROS CONST CO	16C 25	POTRATZ, GERALDINE J	18C 22	RADLOFF, HAROLD E	7D 12
OMRO CEMETERY	19A 14	PATT, CHARLES W	33D 12	PHEIFER BROS CONST CO	16B 25	POTRATZ, NATHAN C	14D 14	RADLOFF, SUSAN R	35A 14
OMRO JCT & UN CEMETERY	13B 14	PATTEN, CHARLES M	7C 11	PHEIFER, ROBERT	16C 25	POTRATZ, ROBT	1A 10	RADLOFF, WESLEY A	19A 15
OMRO JCT & UNION CEM	14A 14	PATTERSON, HARVEY E	16B 17	PHILLIP, MARK S	14C 19	POTRATZ, SIDNEY H	11D 14	RADLOFF, WESLEY A	7B 11
OOSTRA, WILLIAM J	3A 19	PATTERSON, ROBERT	16B 17	PHILLIPSEN, DANIEL J	10C 17	POTSCHAUER, ROGER L	14C 11	RADOMSKI, JEROME	31C 22
OPPELT, JOHN B	31A 21	PATZLAFF, DAVID G	20C 21	PHILLIP, JAMES	36D 22	POTSCHAUER, WILLIAM E	22A 11	RADTKE FIRM-REALTORS	16D 17
OPPERMANN, LOUISE L	19A 15	PATZLAFF, DAVID G	8C 15	PHILLIPPS, CALVIN C	18D 11	POTTER, ROBERT E	22D 20	RADTKE, DENNIS G	23A 23
OPPORTUNITY INVESTMENTS	4D 25	PATZNER, HENRY J	2D 25	PHILLIPS, RICHARD B	28D 16	POUBLON, RONALD L	4B 11	RADTKE, JACK	7B 12
OREILLY, MARIE M	30A 14	PATZNER, HENRY J	2D 25	PHILLIPS, GERALD G	6C 11	FOUND, RICHARD	36A 22	RADTKE, MARVIN H	5A 24
ORNDOFF, MERLE	10C 17	PAUL, THERESA M	17C 25	PHILLIPS, ROBERT F	9C 15	POWELL, THOMAS L	16C 11	RADTKE, RICHARD R	13A 19
ORTH, RONALD P	3A 25	PAULICK, JOHN J	17A 15	PICKART, ANTON	20C 15	POYGAN LAND CO	25B 22	RADTKE, ROBERT R	13A 19
ORY, OWEN R	17B 24	PAULSEN, GARY G	4C 23	PICKART, JAMES A	21C 11	POYGAN LAND CO	36A 22	RADTKE, ROBERT R	27D 11
OSBORN CORP	7B 10	PAULSEN, HERBERT	18D 17	PICKART, JAMES A JR	19D 12	POYGAN LAND CO	36A 22	RADUE, WILLIAM R	8D 24
OSEN, CLIFFORD A	1D 12	PAULSON, CARL L	7B 15	PICKETT CO OP	29C 10	POYGAN SHORES INC	36A 22	RAEHL, LAVERNE J	6A 21
OSHEIM, ORVAL G	15B 9	PAULSON, CHARLES E	30B 21	PICKETT COMMUNITY CNTR	32A 10	POYGAN SHORES INC	36A 22	RAETHER, JOHN	1A 25
OSHKOSH POWER BOAT CLUB	24D 19	PAULSON, EDWARD D	17A 15	PIEHL, RUSSELL R	20D 15	POYGAN TOWN HALL	23C 17	RAETHER, JOHN	1A 25
OSHKOSH REALTY CORP	33D 15	PAULSON, GEORGE E	10B 21	PIEL, L DELMER	1C 12	POZOLINSKI, NORMAN	36A 22	RAETTIG, HENRY E	7A 15
OSHKOSH STORAGE CO INC	2D 16	PAULSON, RICHARD A	12B 9	PIERCE MFG INC	4A 25	POZOLINSKI, ROSE A	2D 25	RAETTIG, HENRY E	7A 15
OSKAR, DANIEL K	23A 23	PAULUS, JOHN J	4D 11	PIERCE-CASTLE PRINTING	33D 16	POZOLINSKI, ROSE A	13B 25	RAGLER, ANNA B	17C 25
OSKAR, DONALD L	29A 16	PAUTZ, RUTH L	32B 12	PIEKER, JURGEN J	23B 13	PRABL, WALLACE M	10B 19	RAHN, ORLAN L	24C 14
OSTERLING, DENNIS J	5A 24	PAVALON, FRANCES V	18A 12	PILLAR, IRENE	21C 15	PRATZ, LINDA J	16D 15	RAHN, RONALD J	10B 9
OSTERTAG, GARY M	1A 12	PAVELETZKE, JOSEPH JR	6B 21	PINCFRAFT FURNITURE INC	18 20	PRATT, GEORGE N JR	12A 14	RAK, JOSEPH	33C 16
OSTROWSKI, STANLEY J	26A 22	PAVLAK, CHARLES C	14D 20	PINGEL, LYLE F	8C 25	PREIMESBERGER, ALFRED R	36D 24	RAMIREZ, THEODORO G	12A 14
OSTWALD, PHYLLIS B	28C 14	PAWLACYK, THOMAS J	36A 22	PINGEL, SUSAN K	17C 25	PRELLWITZ, ALICE B	33B 9	RAMSEIER, RALPH R	28D 16
OTT, LEONARD A	21B 15	PAWLACYK, THOMAS J	36A 22	PINKALL, SANDRA L	9D 19	PRELLWITZ, CHARLES	33B 9	RAN-LIE INC	16A 15
OTT, WILLIAM L	23C 11	PAYNE, CASIMER	21B 17	PINKERTON, FREDERICK M	21D 19	PRELLWITZ, DALE L	28C 9	RANDALL, CHARLES D	31B 21
OTT, WILLIAM L	23C 11	PEAFENBURG, DONALD H	31B 21	PINNO, DUANE P	10 12	PRELLWITZ, DALE L	28C 9	RANDALL, DONALD A	18C 21
OTTENWILL LTD	1C 25	PEC INVESTMENTS	1A 25	PINNO, ELAINE J	26B 17	PRELLWITZ, DONALD E	25D 24	RANGELOFF, LARRY L	10C 14
OTTO, ALFRED A	13D 23	PEC INVESTMENTS	1A 25	PINNOW, BERNICE	19C 9	PRELLWITZ, JEFFREY J	33B 9	RANK, LEROY G	21C 11
OTTO, CARL F	36A 13	PEDERSEN, EMIL A	31C 21	PINNOW, CLIFFORD E	13B 25	PRELLWITZ, PHILIP B	33B 9	RANK, LEROY G	20D 11
OTTO, CARL F	36A 13	PEERENBOM, RICHARD G	3B 16	PIOTROWSKI, MARIE A	9C 22	PREVORT, FRANK	10C 17	RANKIN, STEPHEN W	17C 25
OTTO, ELDON W	15A 23	PEETERS, THOMAS M	3A 24	PIOTROWSKI, W ETAL	9C 22	PRIBBERNOW, AGNES E	13D 22	RASMUSSEN, DENNIS E	30D 12
OTTO, JUDITH A	26C 24	PEETERS, THOMAS M	3A 24	PIOTTER, ROGER W	20B 11	PRIBBERNOW, IRMA	12C 22	RASMUSSEN, HAROLD J	18A 15
OTTO, MERLIN L	24A 20	PEGRAM, R A	12D 24	PIPER, CECIL	29D 10	PRICE, THOMAS P	30C 16	RASMUSSEN, HAROLD J	18D 15
OTTO, RONALD B	25C 13	PELKEY, RUTH L	3C 25	PIPER, EALINE	13A 10	PRIEBE, DAVID L	29A 16	RASMUSSEN, HERBERT C	9A 24
OTTO, STEVEN H	18A 25	PELKY, DONALD F	19D 11	PISCHKE, PETER	19C 21	PRIEBE, DAVID L	29A 16	RASMUSSEN, INA M	30D 21
OTTO, THOMAS J	19B 21	PELLES, FRANK	12B 14	PITSCH, ARTHUR J	7B 12	PRIEM, FRANKLIN E	28D 16	RASMUSSEN, KEITH W	21C 12
OTTO, TIMOTHY	26C 24	PELNY, DONALD F	19D 11	PIZ, GILBERT	26A 22	PRIEM, RANDY J	28D 16	RASMUSSEN, LESTER	9B 23
OUR REDEEMER EV LUTH CH	1D 25	PENKE, ANITA E	18C 15	PLANK, GENE F	29D 12	PRIEM, RANDY J	28D 16	RASMUSSEN, PETER M	3A 21
OVERLY KOEHNKE, BETTY J	13C 24	PENNAU, RICHARD R	30B 16	PLANK, WILLIAM J JR	29D 12	PRILLWITZ, JULIUS	4A 21	RASMUSSEN, PETER M	3A 21
OWORACHEK, MICHAEL A	10C 21	PENNAU, ROBT	21B 10	PLANTIKOW, EDNA C	16A 17	PRINCE, MARSHALL D	6B 20	RASMUSSEN, RANDY W	2A 19
OWEN, AUSTIN D	21A 15	PENNING, ALVIN H	26A 22	PLANTIKOW, ELMER A	16A 17	PRINDLE, CORLISS P	22D 24	RASMUSSEN, RAYMOND F	25C 22
OWEN, LESLIE A	6D 22	PENNING, ALVIN H	26A 22	PLASHKO, ELLA M	2A 11	PRINDLE, ROBERT M	22D 24	RASMUSSEN, RONALD T	10D 24
OWENS, BESS W	16C 15	PENZENSTADLER, FRANK E	20D 15	PLASHKO, GAYLORD H	20D 15	PRINGNITZ, LLOYD D	9B 25	RASMUSSEN, WILLIAM L	3C 16
OWENS, FLORENCE G	33A 16	PEOTTER, JON C	11B 25	PLATTE, BARBARA G	16B 25	PRITZEL, DAVID H	10C 17	RASMUSSEN, WILLIAM L	3D 16
OWENS, WAYNE R	35C 13	PEPPLER, BRUCE	28C 10	PLEIN, THOMAS A	10B 19	PRUCHNOFSKI, KIM	34B 23	RATCHMAN, MARION L	20D 15
		PERCEY, FRED E	7C 15	PLOTZ, CARL H	31B 16	PRUTELL, BERNADINE T	7C 15	RATCHMAN, RICHARD R	24D 19
		PERCEY, MARGARET A	13B 12	PLOTZ, ERWIN H	29A 16	PULS, DONNA M	16C 15	RATCHMAN, RICHARD R	24D 19
		PERHOLTZ, MELVIN J	1C 12	PLOTZ, ERWIN H	29A 16	PULS, DONNA M	16C 15	RATES, JACQUELINE	36D 16
		PERKINS, MICHAEL C	17C 25	PLOTZ, LUCILLE A	30D 16	PULS, DONNA M	16C 15	RATES, RICHARD H	31C 16
		PEROUTKY, VERNON W	22C 20	PLUMMER, BONNIE E	19D 20	PUPETER, HERBERT B	19A 11	RATHERT, ROGER A	23A 23
		PERSON, JERALD L	30A 16	PLUMMER, C M	3A 21	PUPETER, F W	21D 15	RATHSACK, DAVID J	16D 23
		PERTAMER, ANTHONY J	7D 15	PLUMMER, C M	3A 21	PUPETER, LOUISE	28D 15	RAATONETTI, JOSEPH A	33A 12
		PERZENTKA, EMMERY L	28C 12	PLUMMER, FRANCES	23C 19	PUPETER, MARY BETH	28D 15	RAUGH, HARVEY E	25B 12
		PESCH, LEE C	2A 11	PLUMMER, NED	19C 20	PUPETER, THOMAS J	1D 12	RAULS, DELOMAH V	12B 14
		PETCOFF, JOHN	6B 21	PLUMMER, WILLIAM E	23C 19	PUPPET, DANIEL	10C 20	RAUPP, LEON F	30B 16
		PETCOFF, JOHN	6B 21	PLUSWOOD IND INC	2D 16	PUPPET, GARY E	21B 24	RAUSCH, THOMAS H	31C 12
		PETERIK, STEVEN	19C 21	PLYWOOD OSHKOSH INC	10B 16	PURTCELL, BERNADINE T	7C 15	RAUSCH, THOMAS H	31C 12
		PETERMAN, ALICE ETAL	3C 14	PLYWOOD OSHKOSH INC	3C 16	PUTZER, ANTON J JR	7D 12	RAY, GEORGEANN	10D 17
		PETERMANN, GUENTER	11B 19	POAD, JERRY W	11C 9	PUTZER, GREGORY J	18A 12	RAY, ROBERT L	34C 15
		PETERMANN, GUENTER	11B 19	POAD, MARY	20D 21	PUTZER, THOMAS G	7B 15	RAYGO, RONALD J	24D 19
		PETERSON, CONST CO, R W	29A 15	POCHOJKA, VICTOR ETAL	21A 15			RAYGO, RONALD J	24D 19
		PETERS, DARLENE	3B 25	POCKAT, DANIEL A	22D 24			REABE, WILLIAM C	15B 17
		PETERS, MARTHA	9B 14	PODOLSKI, JOHN	29D 21			READER, GARY	13A 24
		PETERSEN, RALPH E	8D 15	POEHLMAN, LOUIS R	10C 19			REBMAN, DON M	25C 22
		PETERSON, AGNES	26C 23	POESCHL, ELMER F	17A 15			REBMAN, MARY M	25C 22
		PETERSON, ARDEN C	26A 22	POESCHL, ELMER F	17A 15			REBMAN, RICHARD J	25C 22
		PETERSON, ARDEN C	26A 22	POESCHL, HERBERT R	17A 15			REBMAN, RICHARD J	19A 20
		PETERSON, ARNOLD L	21C 21	POESCHL, MELVIN W	33D 15			RECTOR, GARY C	2A 24
		PETERSON, BONNIE	14D 23	POESCHL, MELVIN W	16B 15			REDDIN	16B 21
		PETERSON, BRUCE M	34A 23	POKLASNY, JOSEPH A	35C 15			REDDIN, GEORGE P	29C 21
		PETERSON, CLARA L	11C 25	POKLASNY, JOSEPH A	35C 15			REDDIN, ROGER C	16C 25
		PETERSON, CLARA L	29D 21	POLAKOWSKI, THOMAS G	25C 9			REDDIN, WILLIAM G	16C 25
		PETERSON, CLARENCE H	3D 25	POLAR, CHARLES F	3A 21			REDLIN, STANLEY L	12A 13
		PETERSON, CLARENCE H JR	3C 25	POLASKI, FLORENCE E	15B 17			REDUHN, CARLTON H	31D 12
		PETERSON, DALE	9D 19	POLEGE, LANCE N	17C 25			REED, PATRICK M	29A 16
		PETERSON, DUANE	8C 20	POLFUSS, RANDY E	15C 10			REES, CHARLES SR	29A 16
		PETERSON, ELAINE	28A 16	POLLACK, DAVID E	26D 11			REES, CHARLES SR	29A 16
		PETERSON, ELIZABETH	19A 21	POLLACK, DAVID L	21C 15			REISE, CHARLES A	5B 20
		PETERSON, ELISIE B	14D 23	POLLIX, WALTER C	26A 16			REEVES, CARL	5A 22
		PETERSON, GENE A	22B 23	POLLNOW, HERBERT	29A 16			REFORM HOFFINGS CHURCH	5D 22
		PETERSON, GORDON H	23A 23	POMERENKA, EDNA	31B 16			REFUSE SERVICE INC	21B 25
		PETERSON, HAROLD C	17D 19	POMERENKA, ROBERT J	10D 25			REFUSE SERVICE INC	16C 25
		PETERSON, IVO F	29D 22	POMERENING, ARTHUR E	7A 15			REGEL, LEONARD A	36D 22
		PETERSON, JOHN O	19C 20	POMMERENING, WESLEY	7C 15			REGISTERED HOMES INC	28A 15
		PETERSON, JOHN O	30B 16	POMPLUN, MARTIN A	28B 13			REHFELDT, HENRY C JR	6A 23
		PETERSON, LESLIE M	2C 19	POMPLUN, MARTIN A	28B 13			REICHENBERGER, CLYDE	25D 14
		PETERSON, MAURICE R	12D 14	POMPLUN, MITCH	12D 10			REICHENBERGER, CLYDE	25D 14
		PETERSON, MURIEL D	31C 22	PONTOW, DANIEL R	22C 23			REICHENBERGER, JEROME F	33A 15
		PETERSON, RICHARD L	7C 12	POOLE, WAYNE W	17C 25			REICHENBERGER, LOUIS	27C 16

INDEX TO SMALL TRACT OWNERS

SMALL TRACT OWNERS ARE NOT SHOWN ON TOWNSHIP MAPS. HOWEVER THEY ARE KEYED BY QUARTER SECTIONS: NORTHEAST QUARTER BY A, NORTHWEST QUARTER BY B, SOUTHWEST QUARTER BY C, SOUTHEAST QUARTER BY D, THIS SHOWING GENERAL LOCATION

Table with 10 columns: Name, Sec.-Pg., Name, Sec.-Pg., Name, Sec.-Pg., Name, Sec.-Pg., Name, Sec.-Pg. Lists owners and their corresponding section numbers across four quadrants.

S

S & M INV

SIDE BAPTIST CHURCH

SABATKE, ORVILLE

SABEE, J MICHAEL

SABEL, HAROLD A

SADER, DUANE

SAFEMASTER, KENNETH

SAFEMASTER, ROLAND L

SAFT, RONALD J

SAGER, ROBERT M

SAGMEISTER, STEVEN M

SAGORAC, LEE A

SAHLI, ROBERT L

SAKSHKE, ALFRED

SALM, HUGO

SALM, JAMES

SALM, JAMES H

SALM, JAMES H

SALZIEDER, JAMES L

SALZIEDER, HERBERT S

SALZIEDER, MARK F

SALZIEDER, MARY E

SALZIEDER, NORBERT

SAM, LINDA

SAMITARY DIST 4

SAMMONS PLUMBING OSHKOS

SAMMONS, BRUCE M

SAMPSON, RICHARD D

SAMS, JACK

SAMSE, DONALD

SAMUEL-EDWARD-JAMES

SAMUEL, ROBERT

SANCHEZ, FRANK C

SANCHEZ, GUADALUPE

SANCHEZ, GUADALUPE

SANCO LTD

SANDERFOOT, GARY L

SANDERS, GARY L

SANDERS, JOSEPH P

SANDERS, KAREN T

SANDOW, CLIFFORD C

SANDSTEDT, BETSY F

SANITARY DIST NO 4

SANITARY DIST 4

SANITARY DIST 4

SANITARY DIST 4

SANITARY DIST 4

SANITARY DIST 4

SANITARY DIST 4

SANVIDGE, KEITH

SANVIDGE, RUTH M

SANVIDGE, RUTH M

SAS, ELEANORE

SAS, ELEANORE

SASSE, DONALD G

SASSE, RAYMOND

SASSE, RHEA

SAUBY, GARY L

SAUER WISNET, JOSEPHINE

SAUER, JAMES E

SAUER, JOHN

SAUER, RICHARD A

SAUER, RICHARD A

SAUER, ROBERT E

SAUER, RONALD R

SAUER, THOMAS L

SAUERHAMMER, GARY A

SAYAGE, THOMAS M

SAVIANO, DONALD

SAVKA, WILLIAM E

SAVKA, WILLIAM E

SAVALL, GEORGE J

SAWALISH, LARRY

SAWICKI, JAMES J

SAWICKI, THOMAS J

SAWICKI, THOMAS J

SAWITSKI, CHERYL L

SAWITSKI, CHERYL L

SAWITSKI, RUSSELL N

SAWYERS, ROBERT M

SCHAAR, WILLIAM H

SCHAABLOS, PETER J

SCHAEFER, CONRAD G

SCHAEFER, ERNEST H

SCHAEFER, GERALD J

SCHAEFER, JOHN R

SCHAEFER, JOHN R ETAL

SCHAEFER, ROSEMARY C

SCHAEFER, WILLIAM K

SCHAEFFER, ROSEMARY C

SCHAETZ, RALPH J

SCHAETZKA, DENNIS

SCHAETZKA, DENNIS

SCHAFER, WILBUR F

SCHAFHAUSER, PAUL C

SCHALLER, GERALD J

SCHANK, LORRAINE

SCHANK, THOMAS G

SCHAPER, DEAN A

SCHARPF, STEVEN G

SCHATTSCHEIDER, NEAL

SCHATZLEY, REGINA

SCHEN, JOHN E

SCHENINFLUG, ROLAND N

SCHENL, DONNA M

SCHELLER, ARTHUR D

SCHELLER, PEARL

SCHENMEL, RONALD F

SCHENDEL, RICHARD

SCHERER, DAVID J

SCHERER, JOSEPH M

SCHETT, GAIL HIELSBERG

SCHETT, M FREIGHT SLS

SCHETT, THOS

SCHETTLE, ALFRED L

SCHETTLE, ALFRED L

SCHETTLE, GLORIA

SCHETTLE, JOSEPH E

SCHUEURMAN, PETER

SCHIEFFELBEIN, FLMER E

SCHIEFFELBEIN, GENE E

SCHIERL, HOWARD A

SCHIERL, MARK J

SCHIERL, MARK J

SCHIERLAND, HOWARD L

SCHIERLAND, VIOLET H

SCHIERLAND, VIOLET H

SCHIESSL, JOHN

SCHIESSL, THOMAS N

SCHIESSL, WILLIAM H

SCHILCHER, LEONARD

SCHILDER, LAWRENCE

SCHILDER, LAWRENCE

SCHILDT, ALLEN C

SCHILDT, ALLEN C

SCHILLING, JOHN F

SCHILLING, JOHN F

SCHINDLER, ROBERT M

SCHINDLER CONST INC

SCHINDLER, B L ETAL

SCHINDLER, B L ETAL

SCHINDLER, JOHN B

SCHINDLER, MARIE

SCHINDLER, WILLARD J

SCHLAFER, FRANK D

SCHLAPMAN, WILLIAM J

SCHLEY, F EMERSON

SCHLICHTING, HARRY H

SCHLOSSER, RICHARD H

SCHMELING, VILAS E

SCHMEREIN, JOHN G

SCHMICK, GEORGE JR

SCHMICK, JEAN D

SCHMICK, JEAN D

SCHMICK, LEON

SCHMICK, TOD

SCHMICK, VIOLA ETAL

SCHMICKI, GEORGE JR

SCHMID, WALTER R

SCHMID, WALTER R JR

SCHMIDLI, EMIL H JR

SCHMIDT, ALICE I

SCHMIDT, CALTON F

SCHMIDT, CHARLES J

SCHMIDT, CHARLES J

SCHMIDT, DAVID W

SCHMIDT, ERWIN F

SCHMIDT, FRANKLIN A

SCHMIDT, FRED R

SCHMIDT, FRIEDA

SCHMIDT, GARY D

SCHMIDT, GARY D

SCHMIDT, GEORGE F

SCHMIDT, GLEN R

SCHMIDT, GLEN R

SCHMIDT, HARVEY

SCHMIDT, JAMES R

SCHMIDT, JOHN C

SCHMIDT, JOSEPH A

SCHMIDT, JOSEPH H

SCHMIDT, JOSEPH H

SCHMIDT, JOSEPH H

SCHMIDT, JOSEPH H

SCHMIDT, LARRY

SCHMIDT, LEROY ETUX

SCHMIDT, PAUL ETAL

SCHMIDT, RICHARD G

SCHMIDT, STEVEN H

SCHMIDT, SUSAN K

SCHMIDT, WILMER W

SCHMIEDEL, GERALD R

SCHMIEDEL, RONALD

SCHMIT, VICTOR

SCHMITT, ROYAL J

SCHMITZER, MICHAEL F

SCHMOKER, EVELYN

SCHMOKER, JAY E

SCHMOKER, WALTER

SCHMUCKER, WILLIAM A

SCHMUDE, HERBERT A

SCHMUDE, MARLIN J

SCHMUDE, NEIL W

SCHMUDE, RONNIE

SCHMUNK, EDW

SCHNASSE, EUGENE L

SCHNASSE, EUGENE L

SCHNEIDER TANK LINES

SCHNEIDER, ALBERT B

SCHNEIDER, ALFRED J

SCHNEIDER, ANNA

SCHNEIDER, ANNA B

SCHNEIDER, ANNA B

SCHNEIDER, CHARLES R

SCHNEIDER, DANIEL W

SCHNEIDER, DENNIS M

SCHNEIDER, EVERETT H

SCHNEIDER, GARY D

SCHNEIDER, HARRY J

SCHNEIDER, JACK A

SCHNEIDER, JAMES W

SCHNEIDER, JAY W

SCHNEIDER, JOSEPHINE A

SCHNEIDER, JULIUS L

SCHNEIDER, JULIUS L

SCHNEIDER, LEE W

SCHNEIDER, LILLIAM I

SCHNEIDER, MARGARET M

SCHNEIDER, ROBERT J

SCHNEIDER, ROBERT J

SCHNEIDER, ROBERT T

SCHNEIDER, WARREN D

SCHNEIDER, WARREN D

SCHNEIDWEND, M J

SCHNEIDWEND, M J

SCHNELL, LAWRENCE

SCHNELL, LAWRENCE

SCHNIER, RONALD R

SCHOBLASKE, WALTER F

SCHOENAUER, LEROY W

SCHOENBERGER, BRUCE

SCHOENBERGER, GARY

SCHOENICK, DALE L

SCHOENICK, DONALD

SCHOENICK, NORMAN

SCHOENING, DAVID ETAL

SCHOEPKE, RICHARD L

SCHOLL, KENNETH C

SCHOMISCH, DANIEL P

SCHONSHECK, ARNOLD N

SCHOTT, DANIEL G

SCHOTT, DANIEL G

SCHOTT, DANIEL G

SCHRADER, AGNES R

SCHRADER, AGNES R

SCHRAGE, ROBIN

SCHRAMM, EUGENE F

SCHRAMM, RICHARD J

SCHRAMM, RICHARD J

SCHRANK, DELOR L

SCHRAUFNAGEL, BASIL J

SCHRAVEN, JOHN R

SCHROEDER, ARDEN E

SCHROEDER, ESTHER W

SCHROEDER, EUNICE E

SCHROEDER, JOHN

SCHROEDER, JOHN H

SCHROEDER, KENNETH E

SCHROEDER, KENNETH E

INDEX TO SMALL TRACT OWNERS

SMALL TRACT OWNERS ARE NOT SHOWN ON TOWNSHIP MAPS, HOWEVER THEY ARE KEYED BY QUARTER SECTIONS: NORTHEAST QUARTER BY A, NORTHWEST QUARTER BY B, SOUTHWEST QUARTER BY C, SOUTHEAST QUARTER BY D, THIS SHOWING GENERAL LOCATION

Name	Sec.-Pg.	Name	Sec.-Pg.	Name	Sec.-Pg.	Name	Sec.-Pg.	Name	Sec.-Pg.
SCHROEDER, THOMAS	11D 17	SEARLES, PRESTON D	6B 10	SIGL, WAYNE C	10D 21	SORENSEN, JAMES A	10C 21	STEELE, CLIFFORD R	9C 15
SCHROLL, JOHN A	11A 23	SEBSTEAD, ELLEN I	1C 22	SILSBY, TRUMAN X ESTATE	36A 22	SORENSEN, JANE H	1C 12	STEELE, ROBERT S	9C 22
SCHROLL, JOHN W	10C 19	SEC HOUSING & UR DEV	13D 23	SILSBY, TRUMAN X ESTATE	36A 22	SORENSEN, MARK C ETAL	10C 21	STEINIS, FRED H	3C 25
SCHROLL, JOHN W	10C 19	SECKAR, JOANNE	18A 12	SILVERTHORN, ALLEN L	6C 14	SORENSEN, P	7B 25	STEEPS, WALTER	28B 13
SCHUBERT, CHARLES D	17C 25	SEDLACHEK, EDWARD A	10A 16	SIMKINS, ROBERT E	10A 25	SORENSEN, PETER R	7B 25	STEFFEN, KATHERINE	13A 24
SCHUELER, CHARLES H	30B 21	SEDLACHEK, EDWARD A	3C 16	SIMMERS, FRANCIS	20C 21	SORENSEN, PETER R ETAL	7B 25	STEFFEN, KATHERINE	13A 24
SCHUELER, ROBERT E	36D 22	SEDLACHEK, EDWARD A	10B 16	SIMON, ROBERT N	28D 16	SORENSEN, W	7B 25	STEFFENS, CLIFFORD H	13B 25
SCHUELER, ROBERT F	31C 23	SEDLACHEK, MARVIN A	29B 15	SIMONDS, LOUIS M	4A 25	SORENSEN, DOROTHY M	20C 21	STEGER, HERBERT G	16A 17
SCHUELKE, HERBERT W	29D 22	SEEFELD, KENNETH W	30D 16	SIMONIS, FRANCIS R	17C 25	SORENSEN, RICHARD W	22A 11	STEIBEL, CLARENCE G	35C 15
SCHUESSLER, HARRY A	29B 15	SEEFELD, JOHN W	12C 24	SIMPSON, FLORENCE A	7B 15	SORENSEN, RICHARD W	22A 11	STEIBEL, CLARENCE G	35C 15
SCHUESSLER, ROBERT L SR	23B 13	SEEHAWER, ELDOR L	14D 24	SIMSON, HENRY	19C 9	SOSNOSKI, LEAH A	21C 15	STEIN, DONNA J	16B 17
SCHUG, EUGENE J SR	36A 13	SEELEY, KENNETH L	27C 23	SIMSON, HENRY	30B 9	SOSNOSKI, STEVEN	25A 10	STEIN, GERALD L	30B 16
SCHUH, BEATRICE H	28D 12	SEELEY, LARRY R	27C 23	SIMSON, HENRY	31A 13	SOUKUP, JOSEPH	36D 16	STEIN, GERALD L	30B 16
SCHUHART, LEE E	35C 11	SEELOW, DENNIS R	10A 24	SINA, DAVID P	31C 21	SOUTH WIS DIST LC/MS	8D 25	STEIN, GERALD L	30B 16
SCHUHART, RICHARD L	36D 16	SEELOW, FREDERICK W	25C 22	SINCLAIR, JOHN A	31C 21	SPA ASSOCIATE BLDRS	31C 21	STEIN, GUIDO H	31C 12
SCHUHART, THOMAS A	21C 11	SELOW, JAMES A	31B 21	SINGER, HENRY E JR	1D 25	SPANBAUER, DAVID	20A 15	STEIN, OSCAR P	29D 21
SCHULTZ REALTY CO	10D 25	SELOW, JOANNE R	9A 24	SINGER, HENRY E JR	1D 25	SPANBAUER, JAMES K	21B 24	STEINBECKER, ROBERT	16C 23
SCHULTZ LAKEVIEW HM PK	30C 16	SELOW, ROGER F	10B 24	SINGSTOCK, BRUCE A	1D 12	SPANBAUER, LORRAINE	16B 15	STEINER, JOHN E	3C 21
SCHULTZ, ALAN L	16D 15	SELOW, SAMUEL W	10A 24	SIPPLE, JOHN J	22B 14	SPANBAUER, LUCILLE M	34C 15	STEINER, RAYMOND J	17D 21
SCHULTZ, CHARLES J	13D 23	SEELY, KENNETH G	16B 19	SITZBERGER, JOHN	18A 12	SPANBAUER, MICHAEL D	1A 12	STEINER, RONALD M	28D 16
SCHULTZ, CLIFTON	5B 21	SEELY, KENNETH G	16B 19	SITZBERGER, RALPH J	7D 12	SPANBAUER, RICH	33B 10	STEINER, SUZANNE N	7C 12
SCHULTZ, DAVID E	11B 25	SEIBOLD, ART	16A 10	SITZBERGER, RICHARD J	12B 14	SPANBAUER, RICHARD J	12B 14	STEINERT, BARTON W	16A 15
SCHULTZ, DONALD A	7D 16	SEIBOLD, DONALD G	34C 15	SKAFTE, ROY E	14D 23	SPANBAUER, THOMAS R	12A 14	STEINERT, BARTON W JR	29B 15
SCHULTZ, EDWARD J	30D 12	SEIBOLD, DONALD G	34C 15	SKAFTE, WILLIAM W	9D 20	SPARR, DAVID K	18A 12	STEINERT, EDWARD	16A 15
SCHULTZ, ELDON A	10D 25	SEIDL, SANDRA J	34D 21	SKALMOSKI, ROBERT	34C 21	SPATT, KENNETH C	19C 21	STEINERT, HILBERT C	33A 12
SCHULTZ, ELDOR O	29D 16	SEIDL, ALOIS ETAL	27B 15	SKAR, THORVALD T	21C 21	SPATT, KENNETH C	30B 16	STEINERT, MICHAEL J	1A 12
SCHULTZ, ERVIN P	30B 11	SEIDLER, RICHARD	3C 25	SKINNER, ROBERT S	22D 11	SPAUDING, JOHN V	29B 15	STEINIS, DUANE J	8D 15
SCHULTZ, ERVIN P	30B 11	SEITZ, NORBERT F	17A 15	SKINNER, ROBERT S	11C 19	SPAUDING, JOHN V	29B 15	STEINFORT, RICHARD L	21C 15
SCHULTZ, FRANCIS B	36D 22	SEITZ, NORBERT F	28D 11	SKINNER, VELMA A	2A 20	SPAUDING, RONALD	18D 17	STEINHILBER, ELMER J	9C 15
SCHULTZ, FREDERICK	19A 24	SELL INDUSTRIES INC	12B 25	SKOTZKE, JOHN D	2A 20	SPEAKES, WAYNE M	29D 21	STEINHILBER, ELMER J	9C 15
SCHULTZ, GILBERT R	15D 24	SELL INDUSTRIES INC	12B 25	SKOWRONSKI, GEORGE V	10C 21	SPEARS, J MAC	12B 14	STEINIK, CHARLES	9C 15
SCHULTZ, GILBERT R	18B 24	SELL, ARVIN H	17D 25	SKRABAN, CASIMIR	23B 13	SPELLMAN, FRANCIS	25B 9	STEINIK, NOLAN	1A 16
SCHULTZ, GILBERT R	29D 21	SELL, ARVIN H	16B 25	SKRUBY, ALLAN P	9D 19	SPEER, EUGENE R	29D 22	STEINITZ, HUGO R	31B 21
SCHULTZ, GILBERT R	20A 21	SELL, ARVIN H	16B 25	SKRUBY, ALLAN P	9D 19	SPHATT, DAVID J	9C 15	STEINKE, KEITH R	17C 25
SCHULTZ, HARRY A	8D 15	SELL, BEVERLY A	1C 16	SKRYPCZAK, MARGARET	9B 14	SPHATT, DAVID J	9C 15	STELLER, TED E	29C 24
SCHULTZ, JAMES G	20A 21	SELL, GEORGE W	1C 16	SKRYPCZAK, MARGARET	9B 14	SPHATT, DAVID J	9C 15	STELLMACHER, HAROLD	32B 10
SCHULTZ, JEANNE R	17C 25	SELL, GERALD S SR	29A 16	SLATTERY, GORDON C	9C 14	SPIEGELBERG, BERNICE	8C 23	STELMACH, ERNEST	3B 19
SCHULTZ, JEROME H	24B 23	SELL, JOSEPH D	11C 25	SLEMP, FRANK J	20D 17	SPIEGELBERG, KEN	26D 10	STELMACH, ERNEST	3B 19
SCHULTZ, JOHN H	1A 12	SELL, PALMER	19A 21	SLIFE, ALBERT G	3C 16	SPIEGELBERG, ROBERT J	2B 24	STELZNER, ARTHUR E	16C 15
SCHULTZ, MARK	31B 12	SELLE, MARVIN	29D 21	SLIFE, DOREEN	35A 11	SPIEGELBERG, WILLARD	7B 25	STELZNER, ARTHUR E	16C 15
SCHULTZ, MILTON G	3C 20	SELLERS, THOMAS L	29B 23	SLIFE, HENRY	19A 10	SPIELBAUER, JEROME	16A 17	STEPHENSON, CLYDE G	3C 25
SCHULTZ, REALTY CO	10D 25	SEMLAU, EDWARD A	24B 12	SLOAN, HUGH A JR	16C 25	SPIERING, DAVID F	33B 11	STERNITSKE, GARETH	17C 21
SCHULTZ, ROYDON	1B 20	SENHOLZ, DAVID L	33A 12	SLOCUM, TERESA A	26C 17	SPINDLER, ROGER F	12A 25	STERNITSKE, W GARETH	3C 16
SCHULTZ, RUEBAN H	33A 12	SENSENBRENNER, F JOSEPH	35B 21	SLOMSKI, ANTHONY J	12B 20	SPOMER, DAVID W	9C 15	STERTZ, KENNETH D	16B 13
SCHULTZ, TERRY L	29D 16	SENSENBRENNER, MARY E	35B 21	SLOMSKI, ANTHONY J	12B 20	SPOR, LYLE T	10C 19	STERTZ, ROBERT C	15B 13
SCHULTZ, WILLIAM C JR	17D 19	SEO, BYOUNG CHUL	36B 24	SLOUGH	29D 21	SPRAGUE, RICHARD A	12B 14	STEUER, ARTHUR A	30C 16
SCHULZ CONCRETE PROD IN	3A 25	SEREMETA, GREGORY T	11B 25	SLOVER, TERRANCE F	9C 15	SPRANGERS, MYRON D	12D 25	STEVENS, GARY E	20D 15
SCHULZ HAUL INC	20C 21	SERUGA VICKER, LOUISE	9D 19	SMACIARZ, JOSEPH W	16B 17	SPREEMAN, WILLIS G	10C 14	STEVENSON, CAROL E	17C 25
SCHULZ HAUL INC	29B 21	SERUGA, EDWARD A	9D 19	SMITH, ARTHUR G	16A 19	SPRENGER, JOHN	29C 21	STEVENSON, PAUL W	32B 21
SCHULZ HAUL INC	29B 21	SERWAS, PAUL B	18D 25	SMITH, CHARLEEN D	11A 24	SPRENGER, WILLIAM D	36A 22	STIEGHORST, ROBERT J	10C 19
SCHULZ, JAMES A	21B 25	SETTLER, MICHAEL	35C 11	SMITH, CLARENCE W	29A 16	SPRINGBORN, RICHARD	35C 14	STIELOW, MICHAEL A	7B 25
SCHULZ, JAMES A	16C 25	SEWERAGE COMM GRAN	3C 25	SMITH, CLYDE M	1A 16	SPRINGBORN, RICHARD	35C 14	STIELOW, PETER H	7B 25
SCHULZ, JOHN	5D 21	SEWERAGE COMMISSION	4D 25	SMITH, DAVID R	8C 11	SPRINGBORN, RICHARD	35C 14	STILLER, IRVING E	8D 14
SCHULZ, JOHN	3A 25	SEWERAGE COMMISSION	9A 25	SMITH, DE VON E	3B 21	SPRINGBORN, RICHARD	35C 14	STILLER, IRVING E	8D 14
SCHULZ, JOHN W	3A 25	SEWERAGE COMMISSION	9A 25	SMITH, DOUGLAS G	24D 22	SPRINGBORN, RICHARD	35C 14	STILLER, IRVING E	8D 14
SCHULZ, JOHN W	3A 25	SEWERAGE COMMISSION	9A 25	SMITH, ELWARD D	19A 24	SPRINGBORN, RICHARD	35C 14	STILLER, IRVING E	8D 14
SCHULZ, ROBERT E	21B 12	SEWERAGE COMMISSION	9A 25	SMITH, ELWARD D	19A 24	SPRINGBORN, RICHARD	35C 14	STILLER, IRVING E	8D 14
SCHULZ, RUBY A	36D 24	SEWERAGE COMMISSION	9A 25	SMITH, ELWARD D	19A 24	SPRINGBORN, RICHARD	35C 14	STILLER, IRVING E	8D 14
SCHULZ, WALTER N	33D 12	SEWERAGE COMMISSION	9A 25	SMITH, ELWARD D	19A 24	SPRINGBORN, RICHARD	35C 14	STILLER, IRVING E	8D 14
SCHULZ, WILLIAM L	11B 19	SEWERAGE COMMISSION	9A 25	SMITH, GORDON J	36D 16	SPRINGBORN, RICHARD	35C 14	STILLER, IRVING E	8D 14
SCHULZE, BRIAN W	21A 15	SEWERAGE COMMISSION	9A 25	SMITH, HERBERT J	35A 16	SPRINGBORN, RICHARD	35C 14	STILLER, IRVING E	8D 14
SCHUMACHER, DAVID D	16B 15	SEWERAGE COMMISSION	9A 25	SMITH, JAMES A	9B 14	SPRINGBORN, RICHARD	35C 14	STILLER, IRVING E	8D 14
SCHUMACHER, GARY L	7B 12	SEWERAGE COMMISSION	9A 25	SMITH, JAMES D	5A 25	SPRINGBORN, RICHARD	35C 14	STILLER, IRVING E	8D 14
SCHUMACHER, GAYLORD E	7C 12	SEWERAGE COMMISSION	9A 25	SMITH, JAMES E	20D 14	SPRINGBORN, RICHARD	35C 14	STILLER, IRVING E	8D 14
SCHUMACHER, PEGGY A	20C 12	SEWERAGE COMMISSION	9A 25	SMITH, JAMES E	20D 14	SPRINGBORN, RICHARD	35C 14	STILLER, IRVING E	8D 14
SCHUMACHER, RICHARD F	17B 15	SEWERAGE COMMISSION	9A 25	SMITH, LORNA M	28C 22	SPRINGBORN, RICHARD	35C 14	STILLER, IRVING E	8D 14
SCHUMACHER, ROBERT C	17C 25	SEWERAGE COMMISSION	9A 25	SMITH, LORNA M	28C 22	SPRINGBORN, RICHARD	35C 14	STILLER, IRVING E	8D 14
SCHUMACHER, ROY J	3A 25	SEWERAGE COMMISSION	9A 25	SMITH, MARCIA J	7B 12	SPRINGBORN, RICHARD	35C 14	STILLER, IRVING E	8D 14
SCHUMACHER, ROY J	3A 25	SEWERAGE COMMISSION	9A 25	SMITH, MELVIN L	29D 22	SPRINGBORN, RICHARD	35C 14	STILLER, IRVING E	8D 14
SCHUMACHER, WILLIAM R	6C 12	SEWERAGE COMMISSION	9A 25	SMITH, MERLE E	7C 12	SPRINGBORN, RICHARD	35C 14	STILLER, IRVING E	8D 14
SCHUMAN, DANNY	12D 19	SEWERAGE COMMISSION	9A 25	SMITH, PATRICK C	16A 17	SPRINGBORN, RICHARD	35C 14	STILLER, IRVING E	8D 14
SCHUMANN, ERVIN W	17A 25	SEWERAGE COMMISSION	9A 25	SMITH, PATRICK C	16A 17	SPRINGBORN, RICHARD	35C 14	STILLER, IRVING E	8D 14
SCHUMANN, IRENE A	17A 25	SEWERAGE COMMISSION	9A 25	SMITH, PERRY	19A 21	SPRINGBORN, RICHARD	35C 14	STILLER, IRVING E	8D 14
SCHUMANN, ROBERT J	21C 11	SEWERAGE COMMISSION	9A 25	SMITH, R RALPH	27C 16	SPRINGBORN, RICHARD	35C 14	STILLER, IRVING E	8D 14
SCHUSTER, DONALD B	19B 17	SEWERAGE COMMISSION	9A 25	SMITH, RAYMOND H	36D 16	SPRINGBORN, RICHARD	35C 14	STILLER, IRVING E	8D 14
SCHUSTER, HENRY F	8D 14	SEWERAGE COMMISSION	9A 25	SMITH, THOMAS G	18C 22	SPRINGBORN, RICHARD	35C 14	STILLER, IRVING E	8D 14
SCHUSTER, JAMES	5B 9	SEWERAGE COMMISSION	9A 25	SMITH, THOMAS G	18C 22	SPRINGBORN, RICHARD	35C 14	STILLER, IRVING E	8D 14
SCHUSTER, JEFFREY A	28B 13	SEWERAGE COMMISSION	9A 25	SMITH, WARREN J	12D 25	SPRINGBORN, RICHARD	35C 14	STILLER, IRVING E	8D 14
SCHUSTER, JOHN A	33D 15	SEWERAGE COMMISSION	9A 25	SMITH, WAYNE H	11A 24	SPRINGBORN, RICHARD	35C 14	STILLER, IRVING E	8D 14
SCHUSTER, KENNETH P	5D 9	SEWERAGE COMMISSION	9A 25	SMITS, RONALD J	10D 17	SPRINGBORN, RICHARD	35C 14	STILLER, IRVING E	8D 14
SCHUSTER, LAWRENCE J	2A 13	SEWERAGE COMMISSION	9A 25	SMOLINSKI, DAVID P	11C 25	SPRINGBORN, RICHARD	35C 14	STILLER, IRVING E	8D 14
SCHUSTER, MICHAEL J	11A 13	SEWERAGE COMMISSION	9A 25	SMOODY, DAVID F	20C 15	SPRINGBORN, RICHARD	35C 14	STILLER, IRVING E	8D 14
SCHUSTER, THOMAS J	28A 13	SEWERAGE COMMISSION	9A 25	SMOODY, MICHAEL J	29A 12	SPRINGBORN, RICHARD	35C 14	STILLER, IRVING E	8D 14
SCHUTZENDORF, DAVID G	19C 21	SEWERAGE COMMISSION	9A 25	SMYTH, BRENDAN J	33A 16	SPRINGBORN, RICHARD	35C 14	STILLER, IRVING E	8D 14
SCHWAB, PHILIP W	23B 13	SEWERAGE COMMISSION	9A 25	SNODGRASS, JAMES L	20B 21	SPRINGBORN, RICHARD	35C 14	STILLER, IRVING E	8D 14
SCHWAB, RICHARD H	16A 20	SEWERAGE COMMISSION	9A 25	SNYDER, JEFFREY F	35B 21	SPRINGBORN, RICHARD	35C 14	STILLER, IRVING E	8D 14
SCHWAB, ROBERT L	18D 25	SEWERAGE COMMISSION	9A 25	SNYDER, RICHARD H	17D 12	SPRINGBORN, RICHARD	35C 14	STILLER, IRVING E	8D 14
SCHWAB, ROBERT L	18D 25	SEWERAGE COMMISSION	9A 25	SOBOJINSKI, EDWARD J	18A 11	SPRINGBORN, RICHARD	35C 14	STILLER, IRVING E	8D 14
SCHWALM, THOMAS H	36D 22	SEWERAGE COMMISSION	9A 25	SOBOJINSKI, EDWARD J	18A 11	SPRINGBORN, RICHARD	35C 14	STILLER, IRVING E	8D 14
SCHWANDER, SHERMAN L	7A 22	SEWERAGE COMMISSION	9A 25	SODERKLIN, OLIN O	9C 15	SPRINGBORN, RICHARD	35C 14	STILLER, IRVING E	8D 14
SCHWANKE, ALVIN R	30B 11	SEWERAGE COMMISSION	9A 25	SODERQUIST, FRED	36B 16	SPRINGBORN, RICHARD	35C 14	STILLER, IRVING E	8D 14
SCHWARK, ARTHUR E	21C 9	SEWERAGE COMMISSION	9A 25	SODERQUIST, FRED	36B 16	SPRINGBORN, RICHARD	35C 14	STILLER, IRVING E	8D 14
SCHWARTZ, HERBERT G	18A 12	SEWERAGE COMMISSION	9A 25	SODERQUIST,					



Nancy Rehl

1986

# Land Atlas and Plat Book



# Winnebago County Wisconsin

Distributed by

WINNEBAGO COUNTY CLERK, Oshkosh, Wisconsin 54901



# INDEX

## WINNEBAGO COUNTY, WISCONSIN

### COUNTY SEAT - OSHKOSH, WISCONSIN

#### TABLE OF CONTENTS

BUSINESS DIRECTORY .....	3
COUNTY INDEX .....	1
COUNTY PLAT BOOK LISTING .....	Last Page
FACTS ABOUT LAND DESCRIPTIONS .....	5,7
GENERAL HIGHWAY MAP .....	28,29
INDEX TO OWNERS .....	31
INDEX TO ROADS & STREETS .....	51

Copyright 1986  
ROCKFORD MAP PUBLISHERS, Inc.  
See Page 18

#### ALPHABETICAL INDEX TO TOWNSHIP MAPS

Township	Page
ALGOMA .....	15
BLACK WOLF .....	12
CLAYTON .....	24
MENASHA .....	26
NEENAH .....	21
NEKIMI .....	11
NEPEUSKUN .....	9
OMRO .....	13,14
OSHKOSH .....	16
POYGAN .....	17
RUSHFORD .....	9,10,13,14
UTICA .....	10
VINLAND .....	20,21
WINCHESTER .....	23
WINNECONNE .....	19
WOLF RIVER .....	22

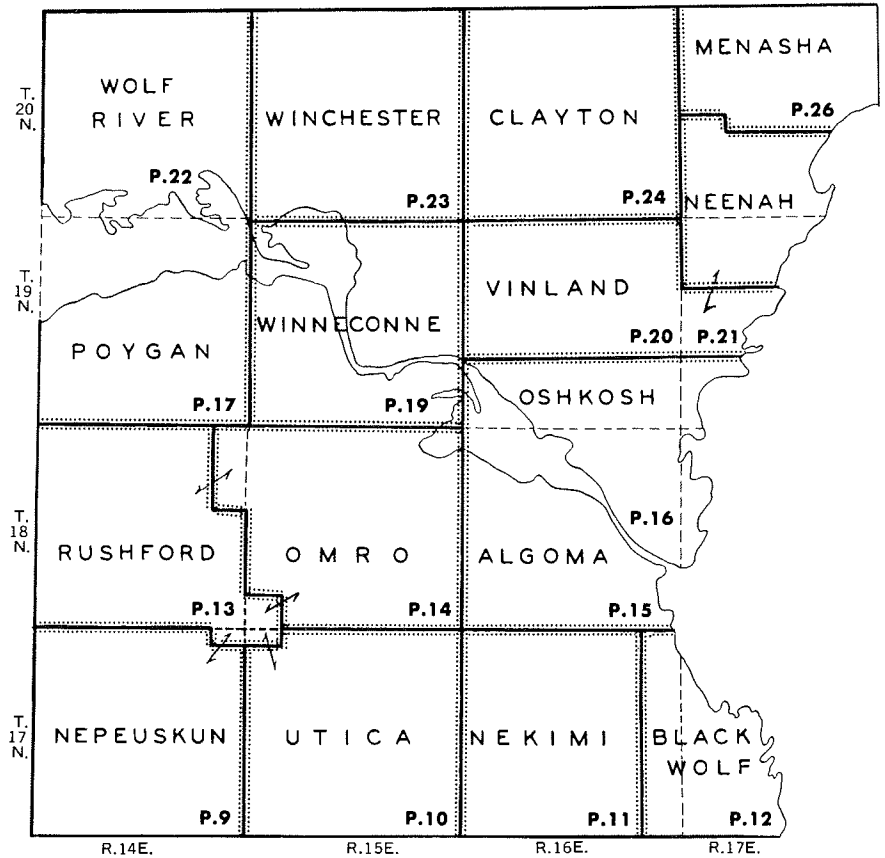
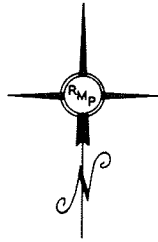

**LEGEND**  
 CIVIL TWP. BORDER .....  
 CONG. TWP. BORDER - - - - -

#### LEGEND FOR TOWNSHIP MAPS

INTERSTATE EXPRESSWAY .....		SCHOOL .....	
FEDERAL HIGHWAY .....		CEMETERY .....	
STATE HIGHWAY .....		FIRE TOWER .....	
COUNTY - STATE AID HIGHWAY .....		INCORPORATED CITY OR VILLAGE .....	
DIVIDED HIGHWAY .....		CORPORATE LIMIT LINE .....	
PAVED ROAD .....		UNINCORPORATED CITY OR VILLAGE .....	
BITUMINOUS ROAD .....		SUBDIVISIONS OR AREAS OF SMALL TRACTS .....	
GRAVEL ROAD .....		CIVIL TOWNSHIP BOUNDARY .....	
OTHER ROADS .....		PARK .....	
TRAIL .....		GAME REFUGE, FOREST, WILDLIFE AREA .....	
HIKING TRAIL .....		"ETUX" MEANS "AND WIFE"	
RAILROAD .....		"ETVIR" MEANS "AND HUSBAND"	
DITCH .....		"ETAL" MEANS "AND OTHERS"	
CANAL .....		"(L.C.)" MEANS "LAND CONTRACT"	
LEVEE .....		"(L.E.)" MEANS "LIFE ESTATE"	
FARMSTEAD OR DWELLING .....		"(L.U.)" MEANS "LIFE USE"	
GROUP OF BUILDINGS .....		"F.C.L." MEANS "PRIVATE FOREST CROP LAND"	
RURAL BUSINESS BUILDING .....		"C.F.L." MEANS "COUNTY FOREST LANDS"	
CHURCH .....		"W.T.L." MEANS "WOODLAND TAX LANDS"	

SCALE: 1/4 INCH EQUALS 1 MILE  
 HOOK MEANS SAME OWNER FOR BOTH PARCELS

#### GENERAL INFORMATION

NOTICE: This book is published as a guide to the community. All data herein was gathered from the Official Public Records at the Courthouse and elsewhere. Due to continual sales and transfers of property it is impossible to guarantee 100% accuracy. The contents of this book are not intended for any legal use in sales, trades or transfers of land.

The Index Map above shows the various townships in the county as they are located geographically. Numerals on each township indicate the page number that particular map will appear in detail.

Turn to the INDEX TO OWNERS in the back of the book. The Index to Owners shows alphabetically, every land owner in the county whose name appears on the township maps. To find a land owner, look up his name in the alphabetical index, which will show the section and page number of his land.

<b>Name</b>	<b>Sec.-Pg.</b>
BEARD, FRED .....	9 25



# UTICA SOUTHEAST PART RUSHFORD

## T.17N.-R.15E.

SEE PAGE 14

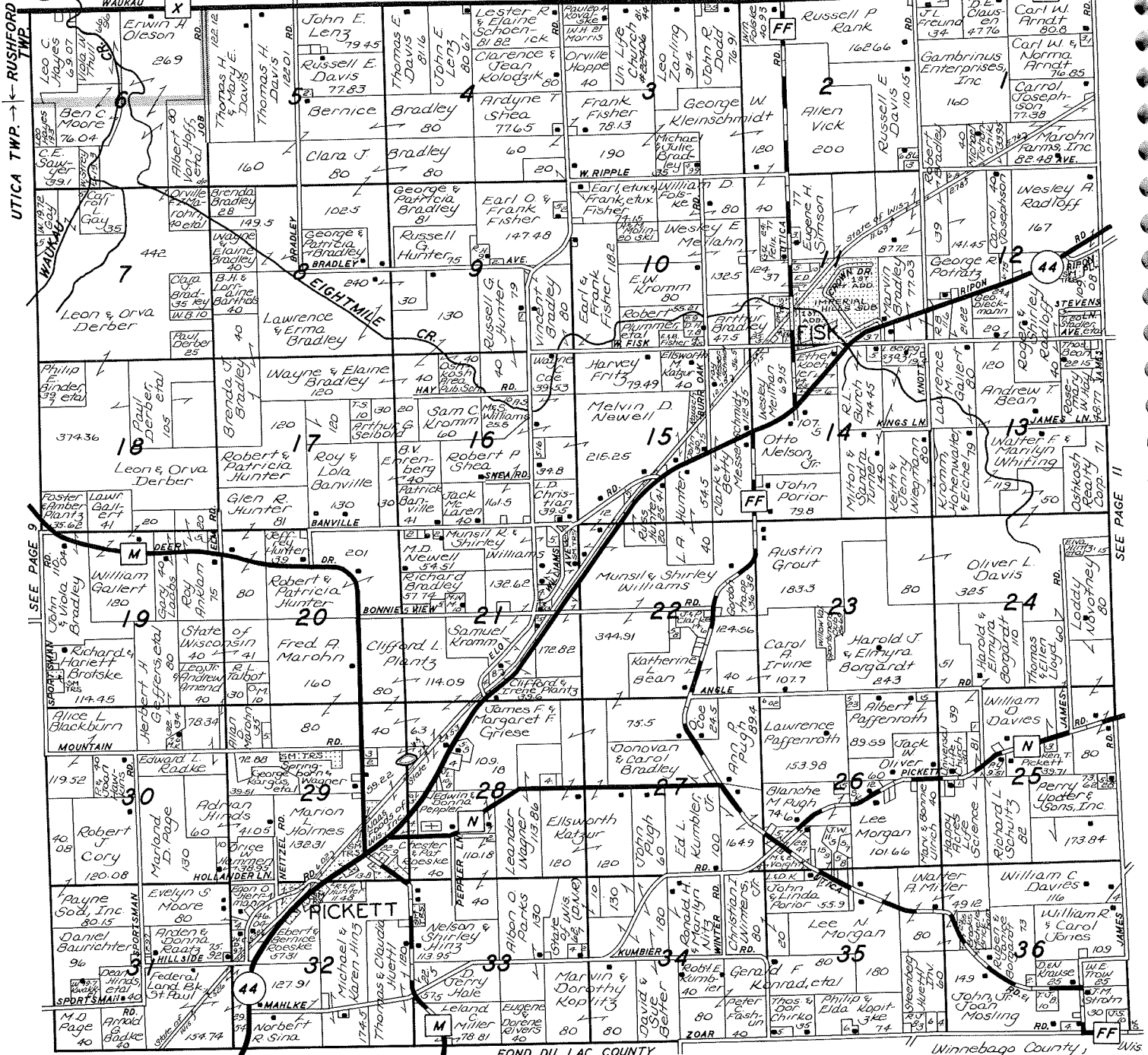

© 1986 Rockford Map Pubs, Inc.

FOND DU LAC COUNTY

Winnebago County, Wis



When you think of "Retiring"  
.... Think of Cliff

### CLIFF'S TIRE & BATTERY

Green Lake Road • Ripon, Wisconsin 54971

CLIFF PREMEAU  
OWNER

Phone:  
748-5147 or 748-6432

### WILLIAM (BILL) JONES

AUCTIONEER and REALTOR

FARM — RESIDENTIAL — APPRAISING

Serving the Fox Valley for over 25 years



PHONE: 414 - 589-4912

7321 James Road — Pickett, Wisconsin 54964



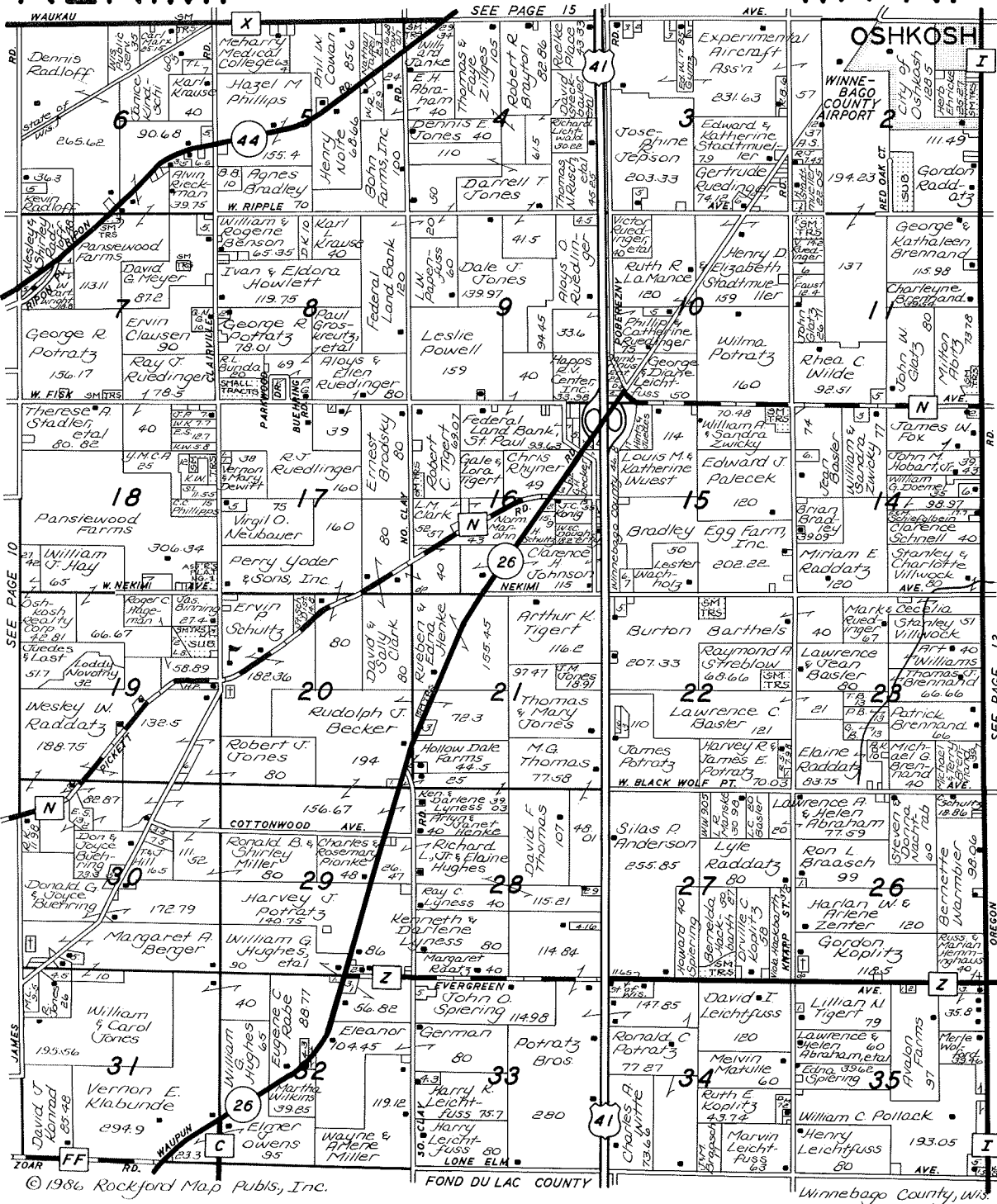

## ROSENDALE MUTUAL INSURANCE COMPANY

HOMEOWNERS - FARM OWNERS - LIABILITY  
FIRE - LIGHTNING  
EXTENDED OR SUPPLEMENTAL COVERAGE

Winnebago - Fond du Lac - Dodge - Green Lake  
and Washington Counties

**PHONE: 872-2016**

P.O. Box 3 — Rosendale, Wisconsin 54974

## ELDORADO FEED SUPPLY, INC.



**DEALER IN**

FEED - SEED - GRAIN - FERTILIZER  
CUSTOM GRINDING - MIXING  
PICKUP & DELIVERY

**Processors of Tomorrows Feed Today**

**PHONE: Rosendale 872-2331  
or 872-2433**

ELDORADO, WISCONSIN



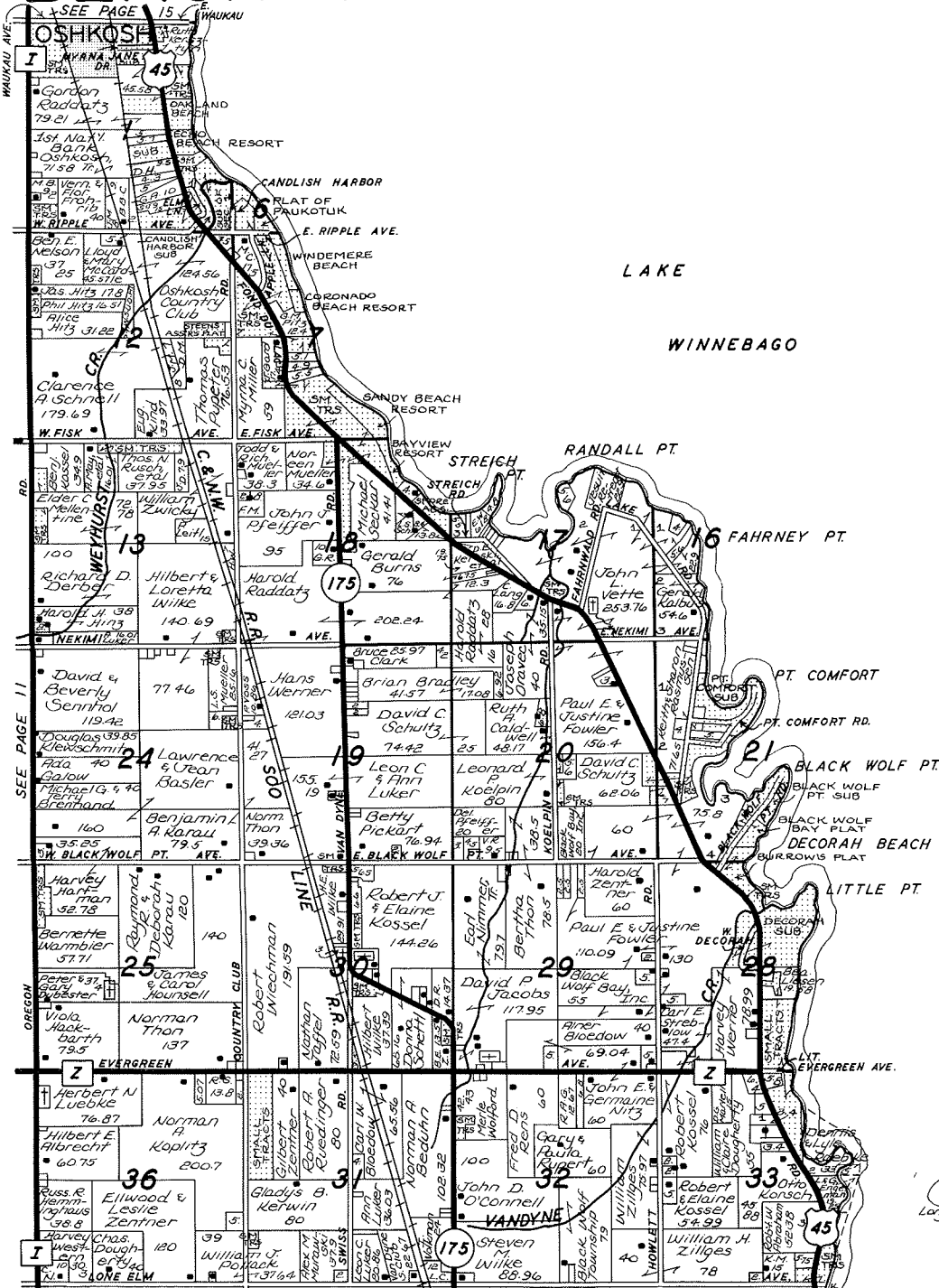

© 1986 Rockford Map Pubs, Inc. R.16 E. → ← R.17 E. FOND DU LAC COUNTY Winnebago County, Wis.

**A. H. BLUEMKE & SONS CO.**



Rosendale: 872-2131  
Oshkosh: 231-9732

Since 1903  
The Big Store on the Corner  
in Rosendale



**Valley Bank of Oshkosh**

50 Pearl Avenue, Main Office - Center Court, Park Plaza  
3180 Omro Road  
MEMBER FDIC and VALLEY BANCORPORATION







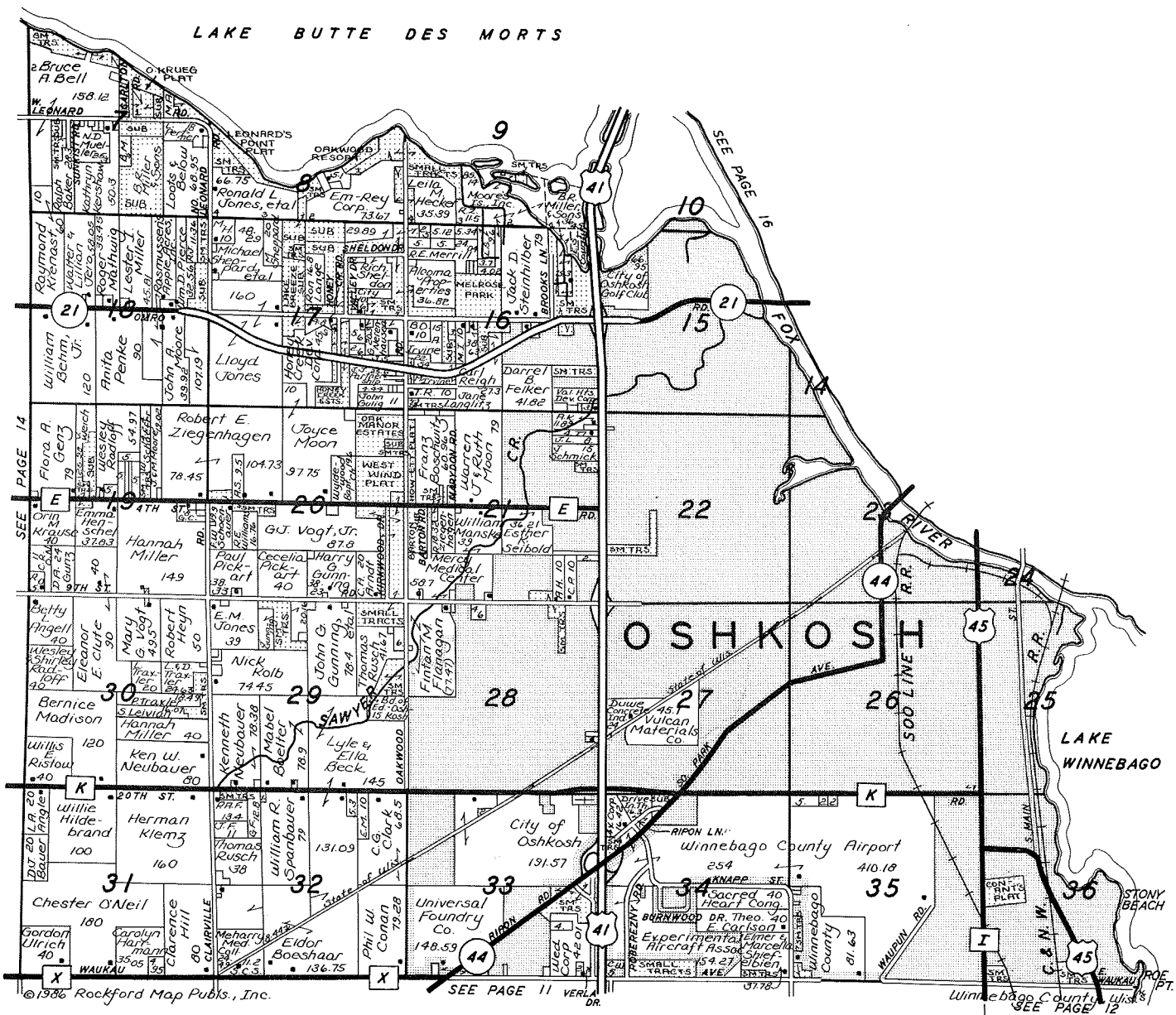

©1936 Rockford Map Publs., Inc.

SEE PAGE 11 VERLA DR.

Winnebago County, Wis. SEE PAGE 12

Phone: 235-7580



"USED FOOD DEALER"

### Winnebago Septic Tank Service

SEPTIC TANKS, HOLDING TANKS  
GREASE TRAPS & CESSPOOLS CLEANED

DAVE CONGER  
Owner

5097 Sherman Road  
Oshkosh, Wisconsin 54901

## Dehn Trucking

Livestock Hauling & Grain Trucking

2299 West Fisk Avenue  
Oshkosh, Wisconsin 54901

(414) 235-1114

# OSHKOSH T.18-19N.-R.16-17E.

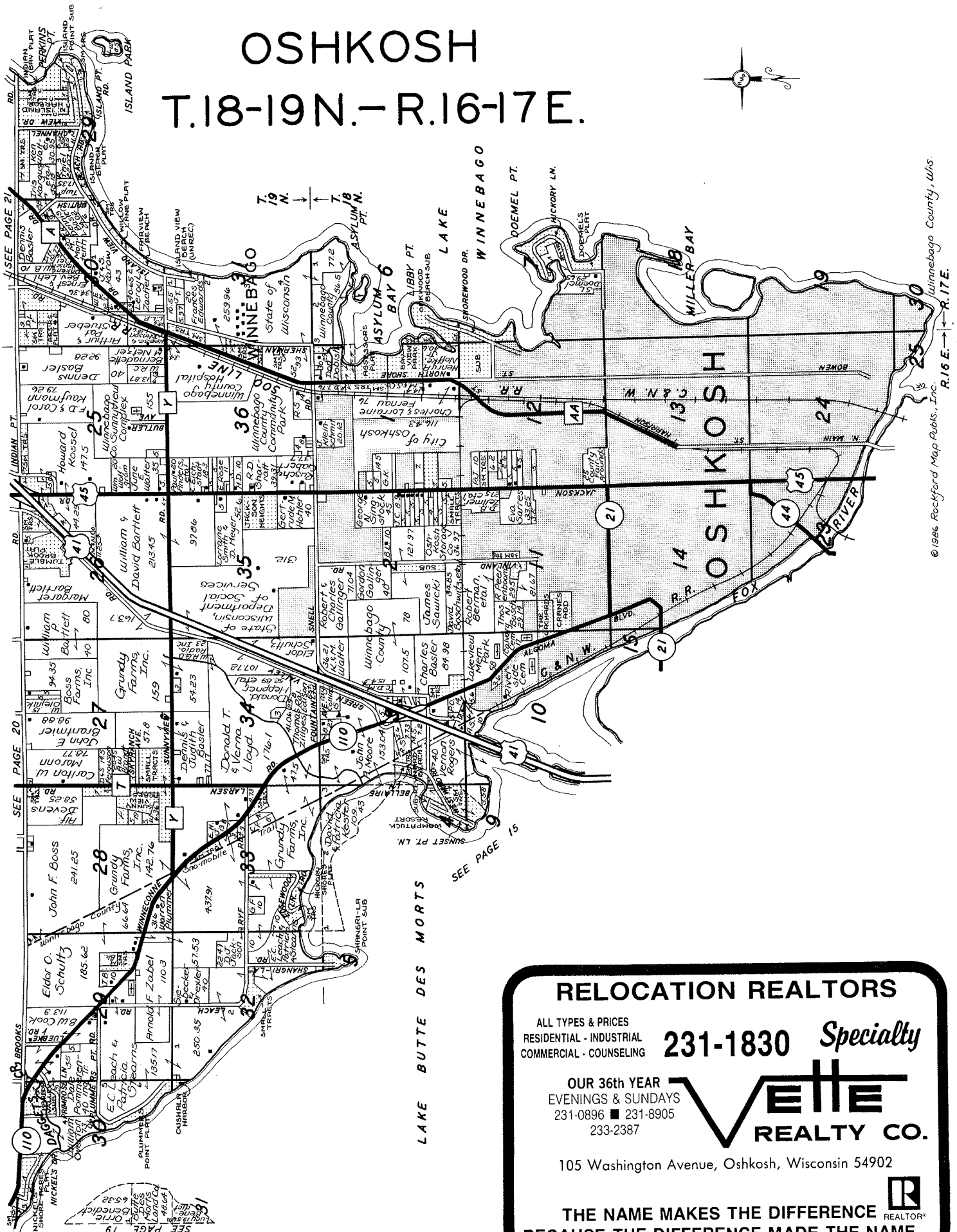
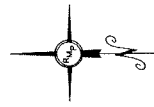

© 1986 Rockford Map Rubis, Inc. R.16 E. ← R.17 E. Winnebago County, Wis.

**RELOCATION REALTORS**

ALL TYPES & PRICES  
RESIDENTIAL - INDUSTRIAL  
COMMERCIAL - COUNSELING

**231-1830** Specialty

OUR 36th YEAR  
EVENINGS & SUNDAYS  
231-0896 ■ 231-8905  
233-2387

**Vette REALTY CO.**

105 Washington Avenue, Oshkosh, Wisconsin 54902

THE NAME MAKES THE DIFFERENCE  
BECAUSE THE DIFFERENCE MADE THE NAME





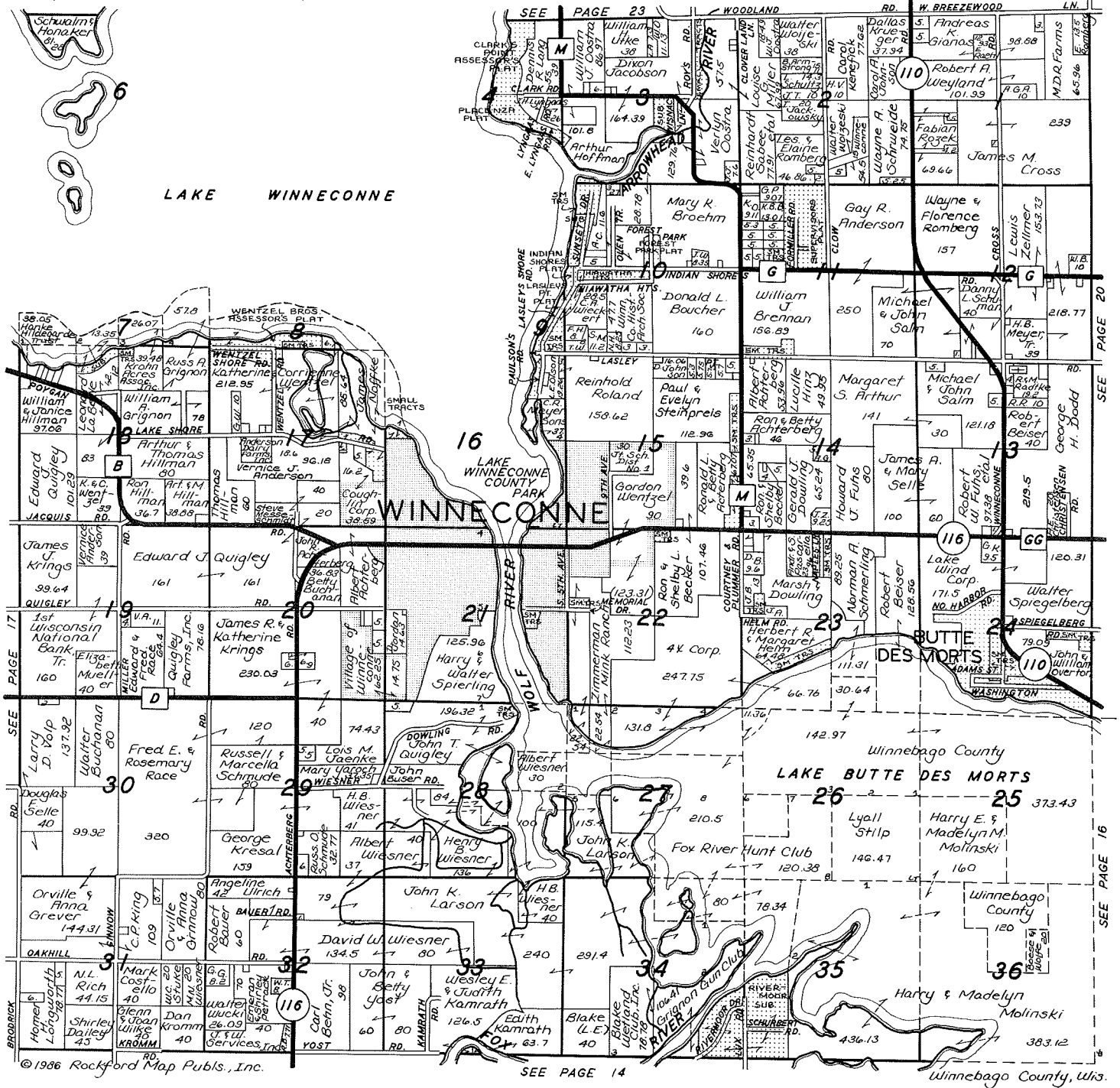

© 1986 Rockford Map Pubs., Inc.

SEE PAGE 14

Winnebago County, Wis.

The Closer You Look The Better We Look

## WENTZEL FORD INC.



Ford Cars  
Trucks - Tractors



Car Rentals & Leasing

Phone: 582-4366 — Parts Phone: 582-4368

905 East Main - Winneconne, Wisconsin 54986



Implements  
Gehl & New Holland



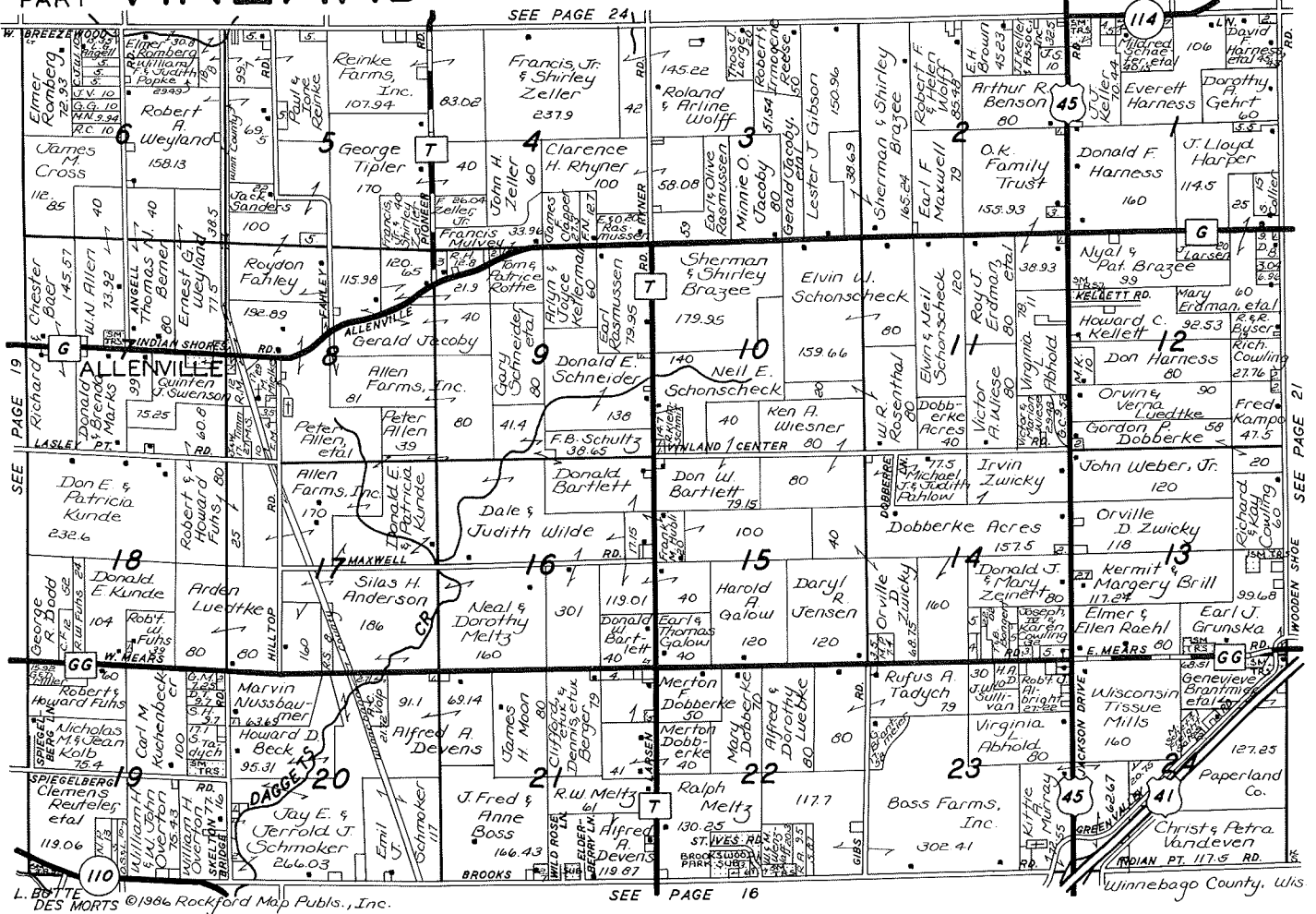

Auto  
 Fire, Wind and Liability, Crop-Hail  
 Commercial, Farm Owner and Homeowner Policies  
 Umbrella Liability - Prompt Claim Services

George A. Tipler  
**836-3577**

Jack Zeller  
**836-2993**

8075 Pioneer Road - Oshkosh, Wisconsin 54901

**MERT DOBBERKE**  
**REALTOR & AUCTIONEER**



HOMES - COMMERCIAL - FARMS

Office: 231-1118 - Residence: 231-1912  
 "You'll Be Glad We Got Together"

128 Bowen Street - Oshkosh, Wisconsin 54901



**Harold N. Schonscheck**  
**Trucking Inc.**

5943 Larsen Road - Oshkosh, Wisconsin 54904

Phone: (414) 231-1688

Grade "A" Milk Hauling to Borden's  
 Galloway West - Fond du Lac, Wisconsin

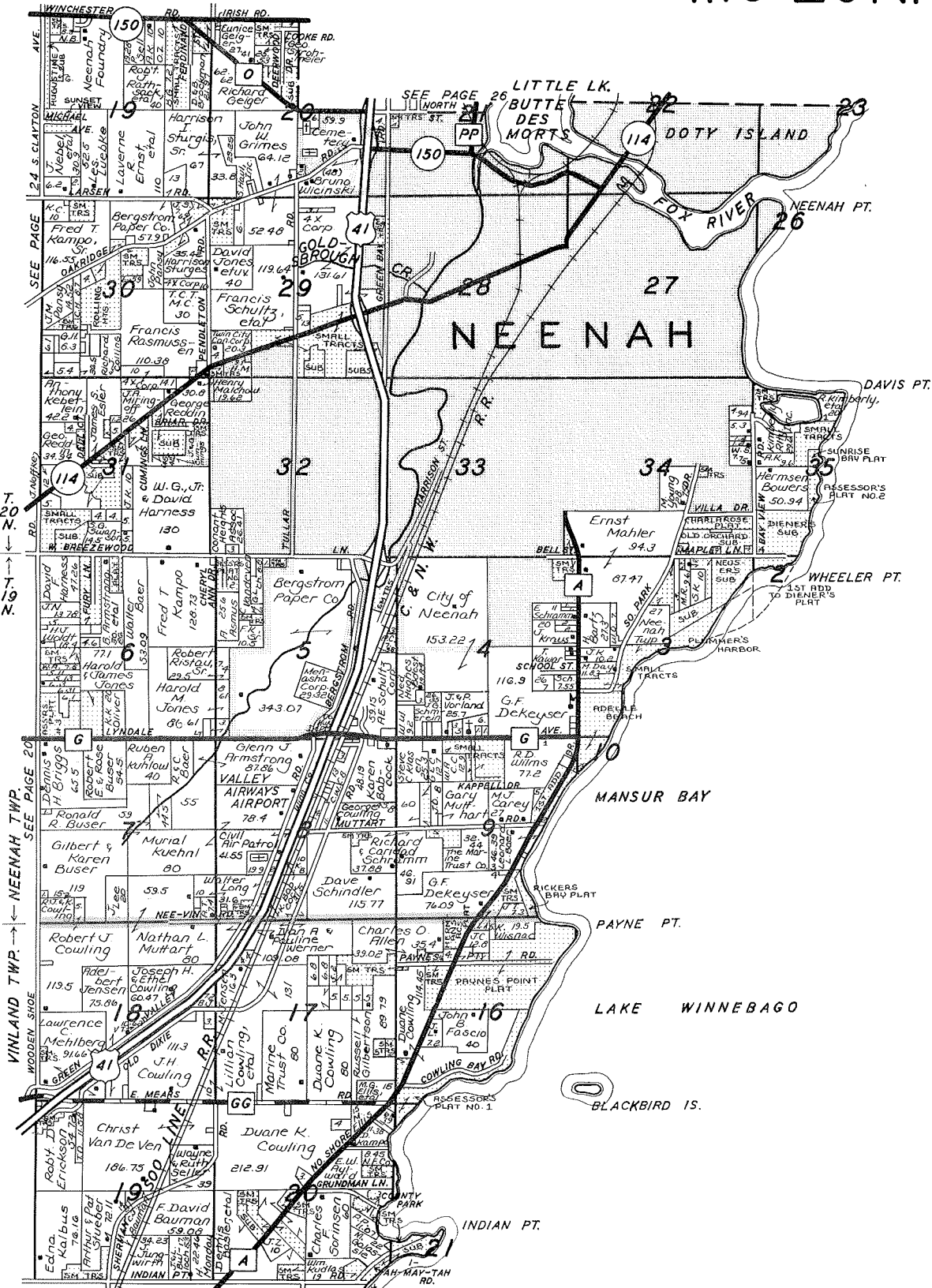

© 1986 Rockford Map Pupls., Inc.  
 SEE PAGE 16 Winnebago County, Wis

ASSOCIATED  
**FIRST NEENAH** BANK

DOWNTOWN 722-3321 ★ VINLAND 233-2260 ★ WAVERLY 731-6408

MEMBER ASSOCIATED BANC-CORP  
 FIDC

# WOLF RIVER

# T.20N.-R.14E.

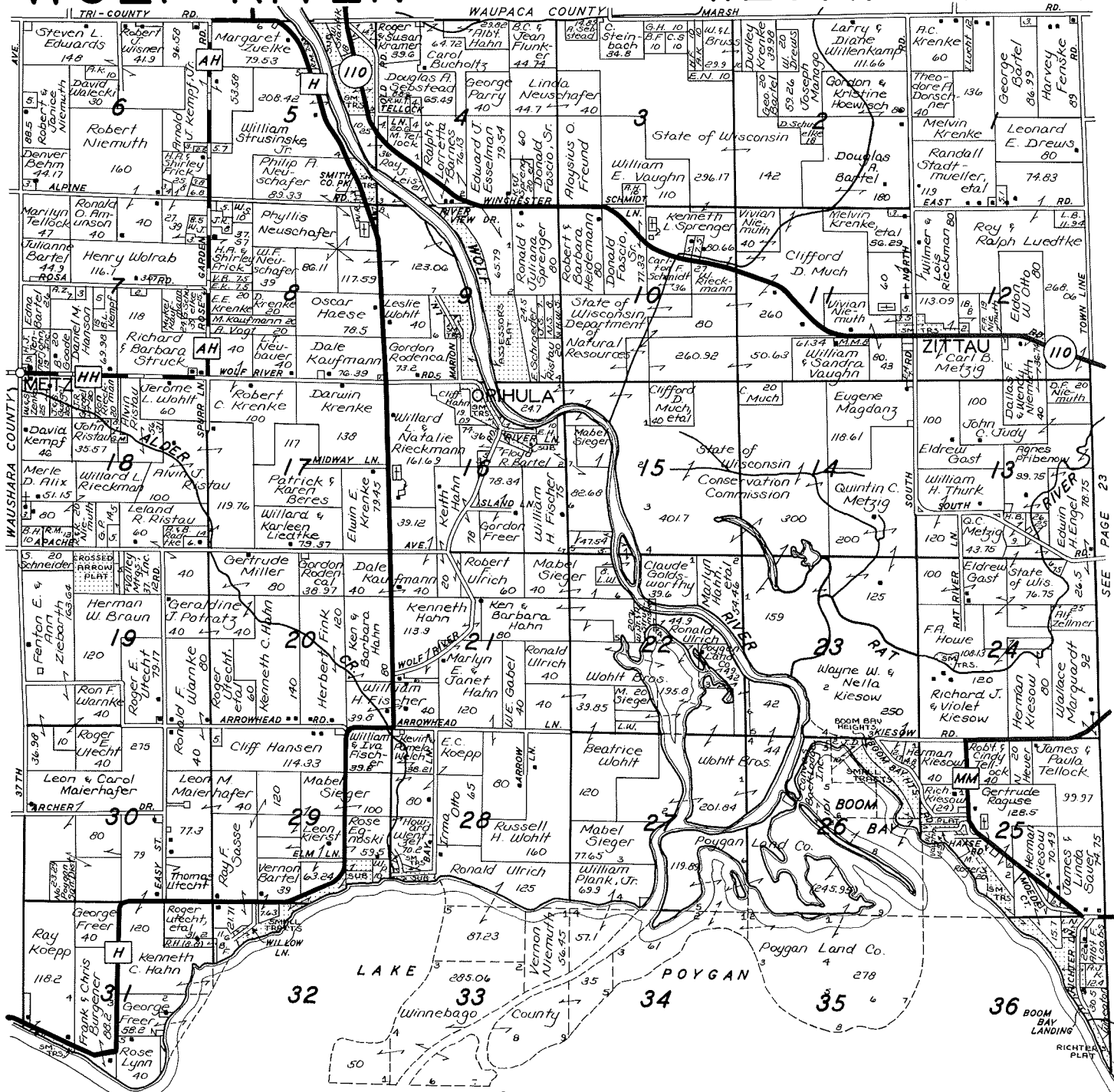

©1986 Rockford Map Pubs., Inc.

SEE PAGE 17

Winnebago County, Wis.

Larsen Subscribers Call Enterprise 6320

## MUELLER FUNERAL HOME

(414) 582-4242

208 West Main Street — Winneconne, Wisconsin 54986



©1986 Rockford Map Publs., Inc.

SEE PAGE 19

SEE PAGE 24

Complete Line of Petroleum Products:  
Gasoline - Diesel Fuel - L.P. - Home Heat - Motor Oils

## DALE GAS & OIL CO.

Dale, Wisconsin 54931

**HORTONVILLE**  
**779-6666**

**READFIELD**  
**667-4339**



# CLAYTON

# T.20N. - R.16E.

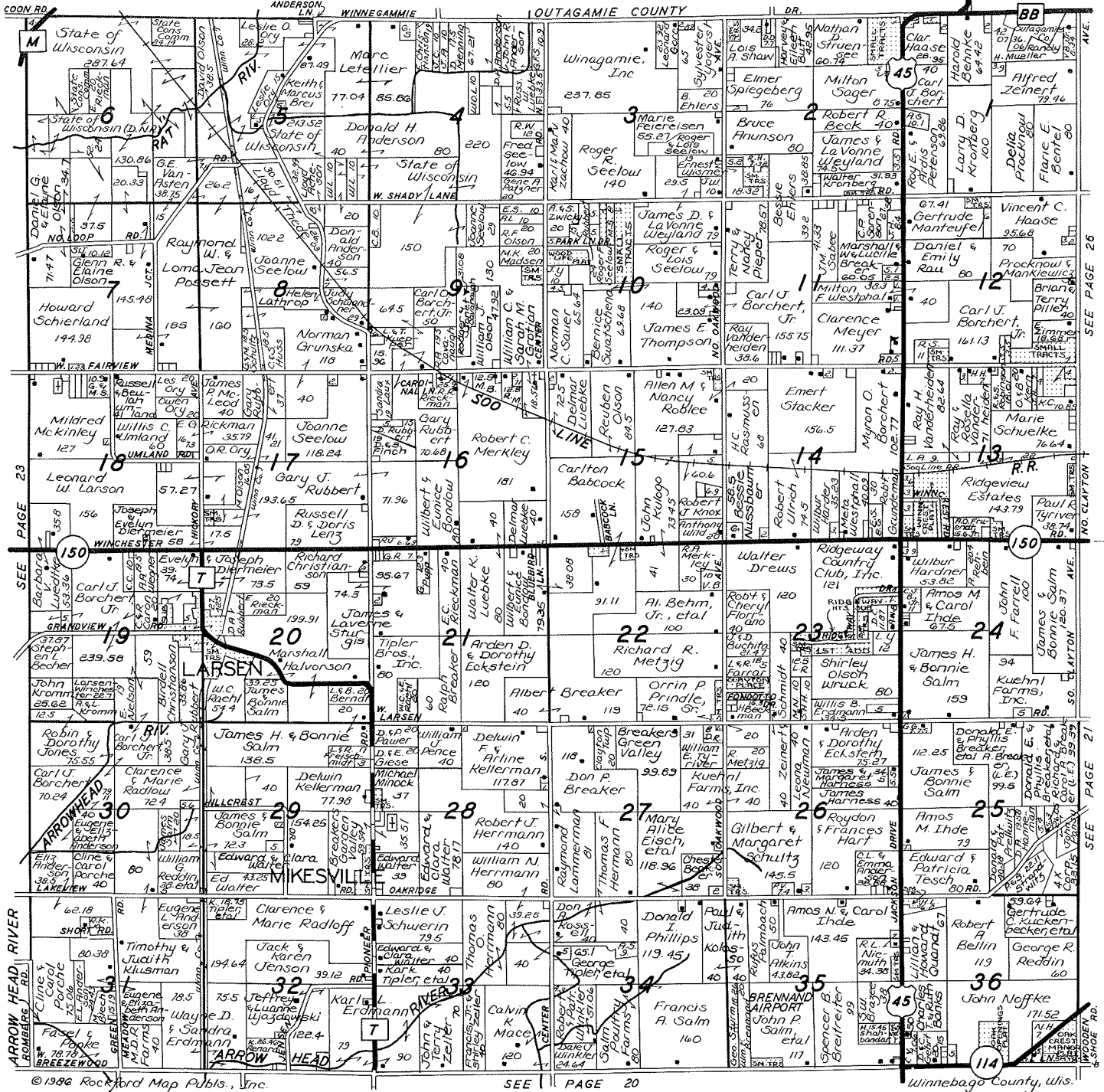

© 1986 Rockford Map Publs., Inc.

SEE PAGE 20

Winneshago County, Wis.



## Marine Bank Larsen

Your future is here.™

**Lobby & Drive-Up Banking Hours:** 8:30 am - 4:00 pm Monday - Wednesday  
 8:30 am - 6:00 pm Thursday - Friday

4487 Grandview Road • P.O. Box 7 • Larsen, Wisconsin • Phone: 836-2101

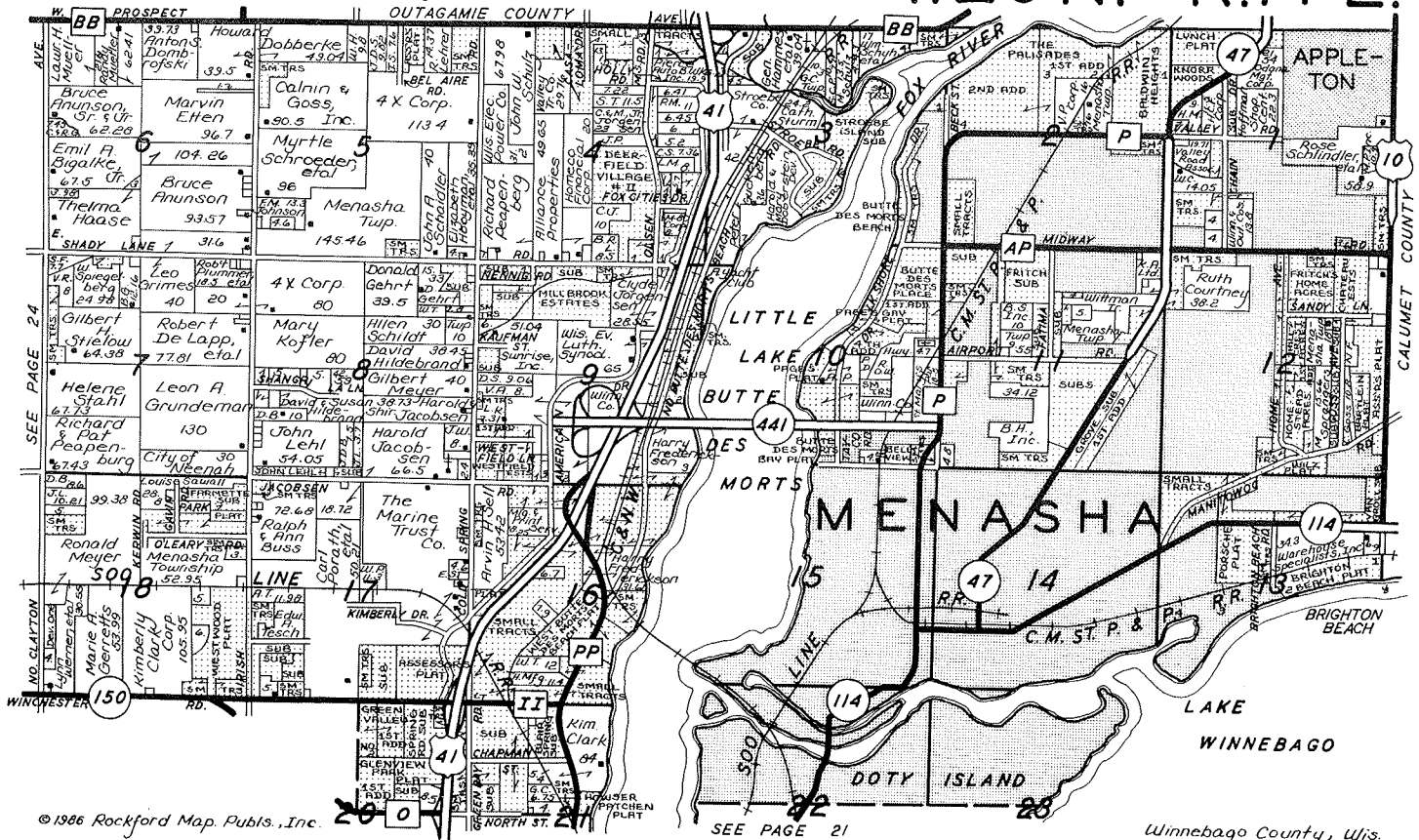

© 1986 Rockford Map. Pubs., Inc.

SEE PAGE 21

Winnebago County, Wis.

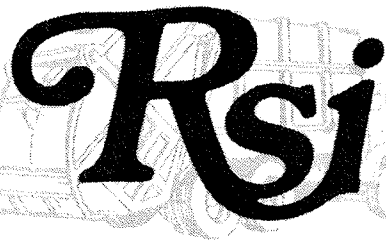

## REFUSE SERVICE, INC.

RESIDENTIAL, COMMERCIAL, INDUSTRIAL  
 SPECIAL PICK-UP & DOCKSIDE REMOVAL  
 REMODELING & CONSTRUCTION SERVICE  
 TOWNSHIP & MUNICIPAL CONTRACTS

### 722-0165

937 Haase - Neenah, Wisconsin 54956

We help keep America beautiful.  
 With your help.



## GALLOWAY

THE THIRD GENERATION COMPANY

A BETTER MARKET FOR YOUR PRODUCTS  
 WE OFFER YOU BOTH GRADE "A" AND  
 MANUFACTURED MARKETS

601 South Commercial Street  
 P.O. Box 609  
 Neenah, Wisconsin 54956  
 (414) 722-7741

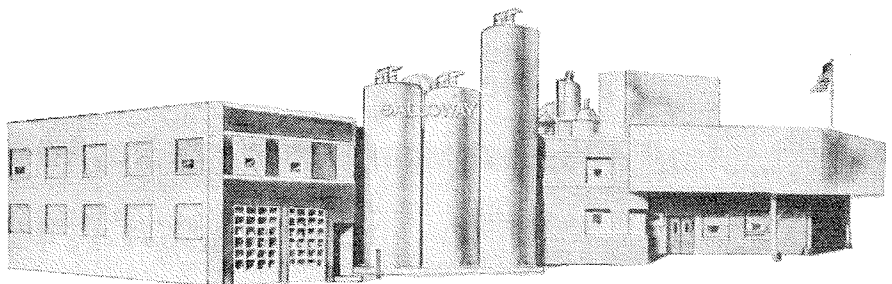

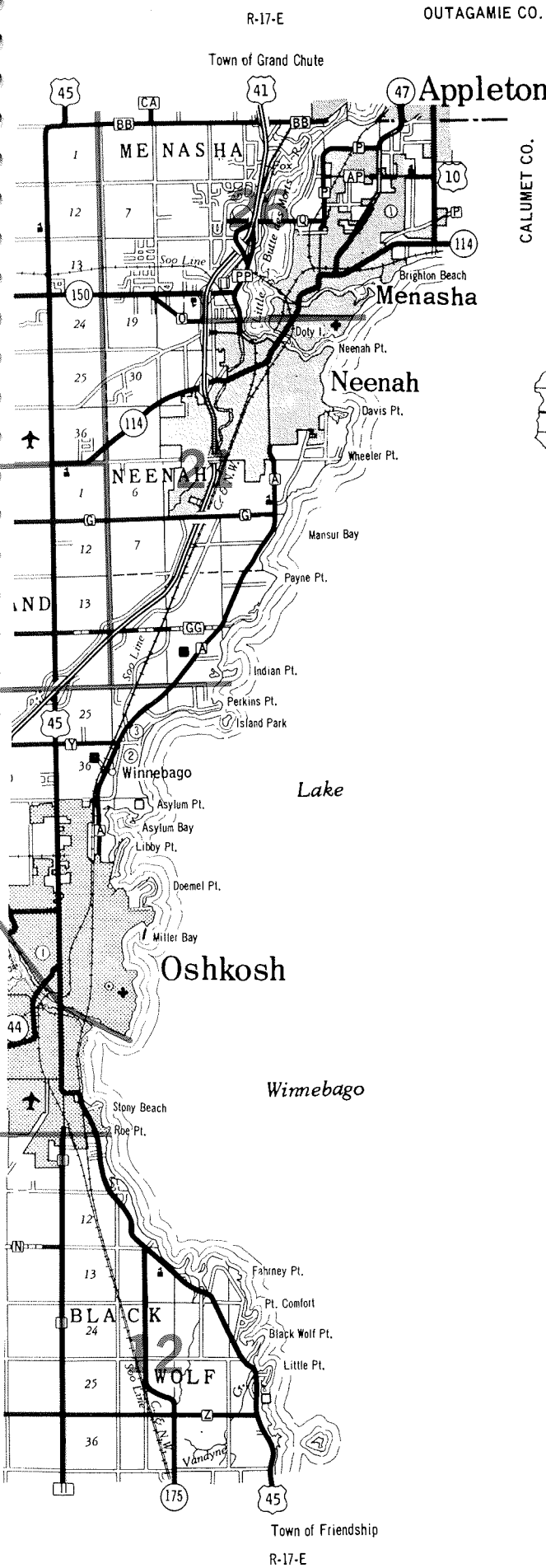
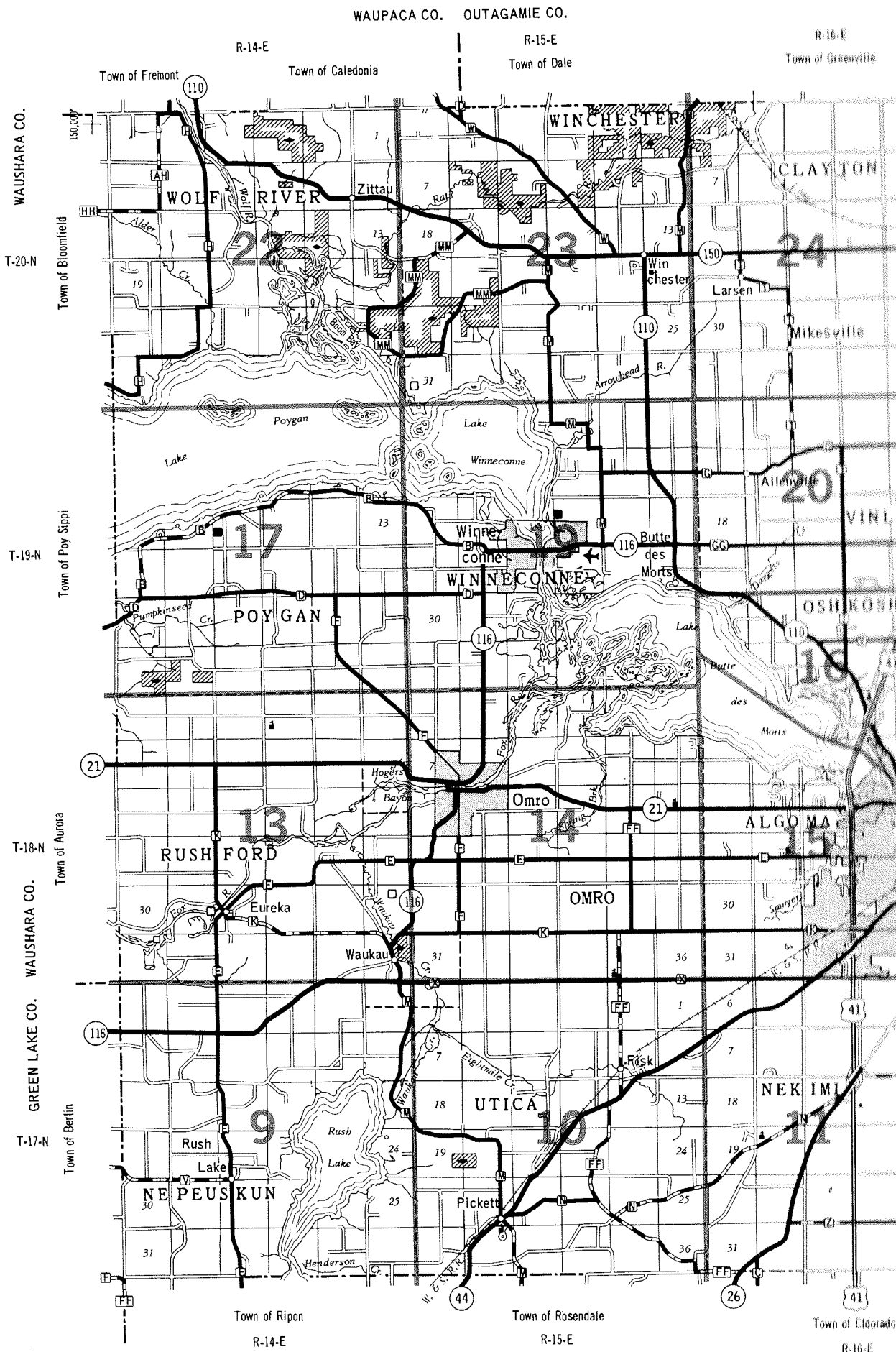

# GENERAL HIGHWAY MAP WINNEBAGO COUNTY WISCONSIN

Base Map Prepared By  
DEPARTMENT OF TRANSPORTATION  
STATE OFFICE BUILDING  
Madison, Wisconsin

SCALE 0 1 2 MILES

CALUMET CO.

WAUSHARA CO.

OUTAGAMIE CO.

R-17-E

R-16-E

R-15-E

R-14-E

Town of Grand Chute

Appleton

Menasha

Neenah

Oshkosh

Black Wolf

WOLF

Town of Friendship

R-17-E

R-16-E

R-15-E

R-14-E

Town of Eldorado

Town of Rosendale

Town of Ripon

Town of Berlin

Town of Aurora

Town of Poy Sippi

T-20-N

T-19-N

T-18-N

T-17-N

GREEN LAKE CO.

WAUSHARA CO.

WAUPACA CO.

OUTAGAMIE CO.

FOND DU LAC CO.

wow

150.00'

110

116

44

41

26

45

175

41

45

114

110

150

45

41

47

10

114

10

114

114

114

114

114

114

114

114

114

114

114

114

114

114

114

114

114

114

114

114

114

114

114

114

114

114

114

114

114

114

114

114

114

114

114

114

114

114

114

114

114

114

114

114

114

114

114

114

114

114

114

114

114

114

114

114

114

114

114

114

114

114

114

114

114

114

114

114

114

114

114

114

114

114

114

114

114

114

114

114

114

114

114

114

114

114

114

114

114

114

114

114

114

114

114

114

114

114

114

114

114

114

114

114

114

114

114

114

114

114

114

114

114

114

114

114

114

114

114

114

114

114

114

114

114

114

114

114

114

114

114

114

114

114

114

114

114

114

114

114

114

114

114

114

114

114

114

114

114

114

114

114

114

114

114

114

114

114

114

114

114

114

114

114

114

114

114

114

114

114

114

114

114

114

114

114

114

114

114

114

114

114

114

114

114

114

114

114

114

114

114

114

114

114

114

114

114

114

114

114

114

114

114

114

114

114

114

114

114

114

114

114

114

114

114

114

114

114

114

114

114

114

114

114

114

114

114

114

114

114

114

114

## INDEX TO OWNERS

SMALL TRACT OWNERS ARE NOT SHOWN ON TOWNSHIP MAPS, HOWEVER THEY ARE KEYED BY QUARTER SECTIONS: NORTHEAST QUARTER BY A, NORTHWEST QUARTER BY B, SOUTHWEST QUARTER BY C, SOUTHEAST QUARTER BY D, THIS SHOWING GENERAL LOCATION

Name	Sec.-Pg.	Name	Sec.-Pg.	Name	Sec.-Pg.	Name	Sec.-Pg.	Name	Sec.-Pg.
<b>A</b>									
A C REALTY CO.	168 26	ALLEN, GERT	9 13	ANUNSON, BRUCE JR	6 26	BAERWALD, GEORGE B	1A 12	BARTLETT, DAVID	26 16
A R A SERVICES INC	11A 26	ALLEN, IRVIN J	13D 24	ANUNSON, BRUCE JR	2B 23	BAHR, CURTIS	1D 12	BARTLETT, DON W	15 20
A T & T CO	18B 11	ALLEN, KENNETH E	29C 15	ANUNSON, BRUCE SR	6 26	BAHR, JOHN S	17A 15	BARTLETT, DONALD W	16 20
A YACHT CLUB	10 26	ALLEN, PETER	8 20	ANUNSON, BRUCE SR	2B 23	BAHR, JOHN S ETAL	17A 15	BARTLETT, MARGARET	26 16
AAI INC	40 26	ALLEN, PETER	33 23	ANUNSON, MERTON H	27 23	BAHR, RUTH A	1B 12	BARTLETT, MARGARET S	26B 16
ABEL, JOAN R	13D 20	ALLEN, PETER ETAL	8 20	ANUNSON, ORVIS	27 23	BAHRKE, DOUG	15A 19	BARTLETT, MARGARET S	26A 16
ABELL, JOS	16D 17	ALLEN, RAYMOND G	18A 24	ANUNSON, ORVIS R	27C 23	BAHRKE, MILTON	8C 20	BARTLETT, RUTH A	16A 24
ABELL, KEVIN H	16A 17	ALLEN, TODD W	7B 20	ANUNSON, SAVERNA	27 23	BAIER, BRUCE A	29B 15	BARTLETT, VIRGINIA	16B 21
ABENDROTH, JOSEPH J	30 26	ALLEN, W N	7 20	ANUNSON, TEDDY	27C 23	BAIER, JOHN A	7B 12	BARTLETT, WILLIAM	26 16
ABHOLD, JACK E	11A 20	ALLEN, WRIGHT W	22B 13	APEL, EMMETT H	23B 13	BAIER, JOHN J	21B 15	BARTLETT, WILLIAM P	26B 16
ABHOLD, RUSSELL C	15B 20	ALLEN, WRIGHT W	20C 13	APELL, DONALD S	7C 12	BAIER, KATHLEEN ETAL	1D 12	BARTLETT, WILLIAM P	27A 16
ABHOLD, VIRGINIA L	11 20	ALLENVILLE GRANGE HALL	7D 20	APELL, MELVIN G	17A 15	BAIER, ROGER H	20D 15	BARTLETT, WILLIAM P	26D 16
ABHOLD, VIRGINIA L	23 20	ALLIANCE PROPERTIES	9C 26	APFELD, E BURNS	1D 12	BAKER, BRIAN	35C 10	BARTLETT, WILLIAM P	26C 16
ABITZ, JUDITH A	32B 13	ALLIANCE PROPERTIES	4 26	APPLETON YACHT CLUB	9A 26	BAKER, BRUCE N	24B 23	BARTLETT, WILLIAM P	27 16
ABITZ, MILTON	11 11	ALLISON, WAYNE	36C 15	ARCEM CORP	9A 26	BAKER, CHRIS	28B 16	BARTLETT, WILLIAM P	26B 16
ABRAHAM, E H	4 11	ALTENHOFEN, F GERALD	2C 26	ARCHAMBEAU, GILBERT	19A 24	BAKER, DOUGLAS A	29B 16	BARTLETT, WILLIAM P	27A 16
ABRAHAM, HELEN ETAL	35 11	ALTMANN, GORDON	20A 15	ARFSTROM, BERT F JR	11C 26	BAKER, JAS E	29C 21	BARTLETT, WILLIAM P	26D 16
ABRAHAM, LAWRENCE A	26 11	ALTMANN, GORDON B	3D 16	ARF, DONALD	34D 21	BAKER, KEN C	12 14	BARTLETT, WILLIAM P	26D 16
ABRAHAM, LAWRENCE ETAL	35 11	ALTMANN, JEFFREY G	20A 15	ARGANBRIGHT, A DEAN	21C 21	BAKER, RALPH	7 15	BARTLETT, WILLIAM P	26C 16
ABRAHAM, ROBT W	33 12	ALTMAYER, GERALD J	18A 12	ARMES, JAMES F	17C 26	BAKER, RALPH K	7C 15	BARTLETT, WILLIAM P	26B 16
ABRAHAM, TERRY A	35A 11	ALTMAYER, GERALD J	18A 12	ARMSTRONG, B	2 19	BAKKOM, CLIFFORD	6B 22	BARTLETT, WILLIAM P	26C 16
ABRAHAM, WILBUR R	4B 11	ALTO CO-OP CREAMERY	5 9	ARMSTRONG, B ETAL	6 21	BALDAUF, GARY L	30A 21	BARTLETT, WILLIAM P	26B 16
ACE, MICHAEL E	1A 26	AM DR REAL ESTATE SYND	16B 26	ARMSTRONG, GLENN J	8 21	BALDAUF, THOMAS N	32D 24	BARTLETT, WILLIAM P	26B 16
ACHESON, LLOYD	5 24	AMEND, ANDREW	19 10	ARMSTRONG, RUSSELL C	16B 19	BALDAUF, WILLIAM G	7C 24	BARTLETT, WILLIAM P	26B 16
ACHESON, LLOYD L	13C 24	AMEND, ANDREW	30A 10	ARNDT, C A	20 15	BALDRIDGE, JACK D	27A 16	BARTLETT, WILLIAM P	26B 16
ACHTERBERG, ALBERT	20 19	AMEND, LEO JR	19 10	ARNDT, CARL A	20D 15	BALDRY, BETTY	7 14	BARTLETT, WILLIAM P	26B 16
ACHTERBERG, ALBERT	14 19	AMEND, LEO JR	30A 10	ARNDT, CARL W	1 10	BALDRY, JAMES W ETAL	7C 14	BARTLETT, WILLIAM P	26B 16
ACHTERBERG, BETTY	14 19	AMENT, JEROME Q	9C 26	ARNDT, NORMA	1 10	BALDRY, TERRY	10C 14	BARTLETT, WILLIAM P	26B 16
ACHTERBERG, ELROY C	22A 11	AMENT, VILAS P	9C 26	ARNDT, OTTO SR	24B 23	BALDRY, WESLEY	7 14	BARTLETT, WILLIAM P	26B 16
ACHTERBERG, JOHN R	20 19	AMENT, WALT D	6C 21	ARNESON, SARA W	20A 15	BALDWIN HEIGHTS	2 26	BARTLETT, WILLIAM P	26B 16
ACHTERBERG, LYLE	18C 9	AMER COURT OFF	9A 26	ARNOLD, CARRELTON E	18A 12	BALKE, MICH	18D 11	BARTLETT, WILLIAM P	26B 16
ACHTERBERG, ROGER E	20D 15	AMERICAN LEGION POST 36	21C 19	ARNOLD, CARRELTON E	7D 12	BALKE, TODD DAVID	29D 21	BARTLETT, WILLIAM P	26B 16
ACHTERBERG, RON	14 19	AMOND, DOUGLAS J	29D 21	ARNOLD, KEN	28B 23	BALTHAZOR, ELLEN M	25B 12	BARTLETT, WILLIAM P	26B 16
ACHTERBERG, BETTY	15 19	AMSRUD, ALFRED G	1A 19	ARONSON, JOAN	3A 19	BALZA, JAMES J	13B 17	BARTLETT, WILLIAM P	26B 16
ACHTERBERG, RONALD L	15 19	AMUNSON, BRUCE E	6D 26	ARONSON, LIMOND D	19C 15	BALZER, KENNETH B	30A 12	BARTLETT, WILLIAM P	26B 16
ADAMS, ALLEN	11A 26	AMUNSON, MOLLIE	21 23	ARONSON, RANDALL	3A 19	BAM LOAND CORP	9C 22	BARTLETT, WILLIAM P	26B 16
ADAMS, ALTON L	12D 20	AMUNSON, ORVIS	22 23	ARPS, JOHN L	9C 15	BANASZYNSKI, GREG	14B 10	BARTLETT, WILLIAM P	26B 16
ADAMS, CHESTER W	2B 26	AMUNSON, RONALD O	7 22	ARPS, MARSHA J	9C 15	BANASZYNSKI, MAX	12D 24	BARTLETT, WILLIAM P	26B 16
ADAMS, GARY A	16B 15	AMUNSON, SEVERNA	22 23	ARTHUR, MARGARET S	14 19	BANCZAK, DANIEL P	30C 21	BARTLETT, WILLIAM P	26B 16
ADAMS, SHIRLEY M	19C 12	ANDERS, EUGENE	31 24	ARTS, RON	13 13	BANES, GARY L	19A 21	BARTLETT, WILLIAM P	26B 16
ADELBUSH, C K	1B 14	ANDERS, LORIN	36C 12	ASCHENBRENNER, J JR	30D 12	BANES, GARY L	10A 21	BARTLETT, WILLIAM P	26B 16
ADELBUSH, C K	7 14	ANDERS, PAUL ETAL	36 16	ASHLAND OIL INC	1A 26	BANKS, CHARLES T	36 24	BARTLETT, WILLIAM P	26B 16
ADELLE BEACH	3 21	ANDERSEN, ANDERS J	18D 21	ASLESON, CLARENCE M	20B 9	BANKS, RUTH	36 24	BARTLETT, WILLIAM P	26B 16
ADLAM, CHAS T	22C 15	ANDERSEN, CLYDE B ETAL	36A 22	ASMUS, A	5 21	BANKS, THOMAS G	8C 26	BARTLETT, WILLIAM P	26B 16
AGGEN, GERALD C	1D 12	ANDERSEN, DONALD	3C 21	ASMUS, ARIEN A	5B 21	BANTA, DAVID	10A 14	BARTLETT, WILLIAM P	26B 16
AGNESS, LILA	36A 22	ANDERSEN, DUANE	36A 22	ASMUS, ARLIN A	31D 21	BANTA, MICHAEL	15A 19	BARTLETT, WILLIAM P	26B 16
AGRONIN, RONALD D	3A 26	ANDERSON DAIRY FMS INC	17 19	ASSEMBLY OF GOD CHURCH	4A 21	BANVILLE, LOLA	17 10	BARTLETT, WILLIAM P	26B 16
AHLQUIST, KARLON J	2A 24	ANDERSON, ALERD E	21C 23	ASSEMBLY OF GOD CHURCH	3B 26	BANVILLE, MERRILL	21D 10	BARTLETT, WILLIAM P	26B 16
AHRENS, DARWIN	12D 10	ANDERSON, C L	26 24	ASSESSORS PLAT	9 22	BANVILLE, PATR	21B 10	BARTLETT, WILLIAM P	26B 16
AHRENS, DONALD W	17A 15	ANDERSON, CHRIS W	26D 24	ASSESSORS PLAT	1 16	BANVILLE, PATRICK	16 10	BARTLETT, WILLIAM P	26B 16
AIRWAY COIN INC	35C 24	ANDERSON, D H	4 24	ASSESSORS PLAT	17 26	BANVILLE, ROY	17 10	BARTLETT, WILLIAM P	26B 16
AKIN, NILE	28B 13	ANDERSON, DARLENE M	11A 26	ASSESSORS PLAT	1 16	BARBOLA, DAVID	31 13	BARTLETT, WILLIAM P	26B 16
AKSTULEWICZ, JULIAN J	13A 26	ANDERSON, DONALD	8 24	ASSESSORS PLAT	25 23	BARBOLA, THOMAS	31D 13	BARTLETT, WILLIAM P	26B 16
AL-N-RAE FARMS INC	3A 9	ANDERSON, DONALD H	4A 24	ASSESSORS PLAT NO 1	16 21	BARBOLA, THOMAS	31 13	BARTLETT, WILLIAM P	26B 16
AL-NOURI, MAQOUM B	7A 15	ANDERSON, DONALD H	4A 24	ASSESSORS PLAT NO 2	35 21	BARCLAY, CHAS	7C 15	BARTLETT, WILLIAM P	26B 16
AL-NOURI, SOUHA	7A 15	ANDERSON, DONALD H	4A 24	ASSOCIATED INVESTORS	1A 16	BARCLAY, MARY	7C 15	BARTLETT, WILLIAM P	26B 16
ALBRECHT, BRIAN A	13B 12	ANDERSON, E L	31 24	ASSRS PLAT	12 26	BARGENQUAST, HENRY G	34B 16	BARTLETT, WILLIAM P	26B 16
ALBRECHT, D	14 13	ANDERSON, ELIZABETH	30 24	ASSRS PLAT	5 26	BARKER, LOYD	11C 26	BARTLETT, WILLIAM P	26B 16
ALBRECHT, DORIS K	12B 12	ANDERSON, ELIZABETH	31 24	ASSRS PLAT NO 2	5 21	BARKER, LOUISE	11D 26	BARTLETT, WILLIAM P	26B 16
ALBRECHT, FRANKLIN	1B 12	ANDERSON, EMMA	26 24	ASSRS PLAT NO 3	6 21	BARKHOLTZ, RODNEY L	17C 26	BARTLETT, WILLIAM P	26B 16
ALBRECHT, FRANKLIN R	22A 11	ANDERSON, EUGENE	31B 24	ATKINS, JOHN T	35A 24	BARKLETT, DONALD	16 20	BARTLETT, WILLIAM P	26B 16
ALBRECHT, HAROLD A	25B 12	ANDERSON, EUGENE	30 24	ATKINS, JOHN T	35 24	BARLETT, ROBERT S	5B 21	BARTLETT, WILLIAM P	26B 16
ALBRECHT, HAROLD A	25B 12	ANDERSON, EUGENE L	31 24	AUDCLAIR, FRED C	20C 21	BARLOW, JOHN TR	4D 26	BARTLETT, WILLIAM P	26B 16
ALBRECHT, HAROLD A	25B 12	ANDERSON, GAY R	11 19	AUGER, LESTER J	16A 17	BARNES, LORRETTA	4 22	BARTLETT, WILLIAM P	26B 16
ALBRECHT, HAROLD A	25B 12	ANDERSON, GERALD E	24B 23	AUGER, MICHAEL A	18A 12	BARNES, RALPH	4 22	BARTLETT, WILLIAM P	26B 16
ALBRECHT, HILBERT E	36 12	ANDERSON, GORDON H	17C 26	AUGUSTINE SUB	19 21	BARNES, ROBT	27 23	BARTLETT, WILLIAM P	26B 16
ALBRECHT, LLOYD W	22B 24	ANDERSON, HARRY W	11D 26	AULIER, GERALD T	28D 16	BARNETT, DAVID	26C 14	BARTLETT, WILLIAM P	26B 16
ALBRECHT, LYNDY L	22A 11	ANDERSON, JAMES H	13C 23	AUSTIN, ROBERT W	12A 26	BARNETT, DAVID M	26 14	BARTLETT, WILLIAM P	26B 16
ALBRECHT, REINHARDT	13B 12	ANDERSON, JAMES R	17A 26	AVALON FARMS	35 11	BARNETT, DAVID M	18C 17	BARTLETT, WILLIAM P	26B 16
ALBRECHT, ROBERT	22A 11	ANDERSON, JOHN	23C 19	AWARD COMM	3C 19	BARNETT, JOSEPH	6C 12	BARTLETT, WILLIAM P	26B 16
ALBRIGHT, ALBERTA	33 14	ANDERSON, JOHN H	23B 19	AWARD COMM INC	10B 19	BARNETT, JOSEPH	22 14	BARTLETT, WILLIAM P	26B 16
ALBRIGHT, ANNA	5 13	ANDERSON, JOHN H JR	23B 19	AYLWARD, E W	20 21	BARR, THOS	36D 10	BARTLETT, WILLIAM P	26B 16
ALBRIGHT, CARL E	33 9	ANDERSON, JOHN R	4 24	AYLWARD, EDMUND	1B 19	BARTLETT, BRYCE	26 9	BARTLETT, WILLIAM P	26B 16
ALBRIGHT, CARL E	33B 9	ANDERSON, LEE O	29 23	B S INC	11 26	BARTLETT, CLAUDE A	16A 22	BARTLETT, WILLIAM P	26B 16
ALBRIGHT, CARL E	33B 9	ANDERSON, LORRAINE E	34D 23	BASKE, G L	33 9	BARTLETT, DOUGLAS A	2 22	BARTLETT, WILLIAM P	26B 16
ALBRIGHT, D	8 13	ANDERSON, MARK E	24B 23	BASKE, G L	33 9	BARTLETT, EDNA	7 22	BARTLETT, WILLIAM P	26B 16
ALBRIGHT, D L ETAL	9 13	ANDERSON, PAUL	29D 12	BASKE, G L	33 9	BARTLETT, FLOYD R	16B 22	BARTLETT, WILLIAM P	26B 16
ALBRIGHT, DAVID	9 13	ANDERSON, RICHARD A	13A 24	BASKE, G L	33 9	BARTLETT, GALE	7B 22	BARTLETT, WILLIAM P	26B 16
ALBRIGHT, DIANE M	33A 10	ANDERSON, RICHARD H	30C 16	BASKE, G L	33 9	BARTLETT, GEO	2 22	BARTLETT, WILLIAM P	26B 16
ALBRIGHT, DONNA	33 14	ANDERSON, ROLAND	17A 17	BASKE, G L	33 9	BARTLETT, GEO	3 23	BARTLETT, WILLIAM P	26B 16
ALBRIGHT, FREDERICK J	20C 14	ANDERSON, SILAS H	35A 15	BASKE, G L	33 9	BARTLETT, GEORGE	1 22	BARTLETT, WILLIAM P	26B 16
ALBRIGHT, FREDRICK	33 14	ANDERSON, SILAS H	17 20	BASKE, G L	33 9	BARTLETT, GORDON G	11 23	BARTLETT, WILLIAM P	26B 16
ALBRIGHT, LEROY	32B 10	ANDERSON, SILAS H	22B 11	BASKE, G L	33 9	BARTLETT, JULIANNE	7B 22	BARTLETT, WILLIAM P	26B 16
ALBRIGHT, MARCILE	3 13	ANDERSON, SILAS P	27 11	BASKE, G L	33 9	BARTLETT, MARY O	26 9	BARTLETT, WILLIAM P	26B 16
ALBRIGHT, MARCILE	3 13	ANDERSON, TIM	30D 12	BASKE, G L	33 9	BARTLETT, NORMAN E	36A 13	BARTLETT, WILLIAM P	26B 16
ALBRIGHT, PAUL	15A 10	ANDERSON, VERNICE	19 19	BASKE, G L	33 9	BARTLETT, VERNON W	32B 22	BARTLETT, WILLIAM P	26B 16
ALBRIGHT, PAUL	14B 10	ANDERSON, VERNICE J	17 19	BASKE, G L	33 9	BARTLETT, VERNON W	8B 22	BARTLETT, WILLIAM P	26B 16
ALBRIGHT, RICH	33 14	ANDERSON, WAYNE D	1B 12	BASKE, G L	33 9	BARTLETT, DONALD W	17A 15	BARTLETT, WILLIAM P	26B 16
ALBRIGHT, RICHARD A	33 14	ANDRASCHKO, LYLE R	19A 15	BASKE, G L	33 9	BARTLETT, RONALD L	36C 15	BARTLETT, WILLIAM P	26B 16
ALBRIGHT, ROBERT J	33C 16	ANDREAS, CHARLES SR	35C 24	BASKE, G L	33 9	BARTLETT, STEVEN D	2A 11	BARTLETT, WILLIAM P	26B 16
ALBRIGHT, ROBERT J	27A 16	ANDREJESKI, PATRICK J	17C 26	BASKE, G L	33 9	BARTLETT, SUSAN M	35C 15	BARTLETT, WILLIAM P	26B 16
ALBRIGHT, ROBERT J	22D 20	ANDRESEN, MERLE G	36C 15	BASKE, G L	33 9	BARTLETT, SUSAN M	35C 15	BARTLETT, WILLIAM P	26B 16
ALBRIGHT, ROBT J	23 20	ANDRESS, DOROTHY J	17D 19	BASKE, G L	33 9	BARTLETT, TERRY	1D 9	BARTLETT, WILLIAM P	26B 16
ALBRIGHT, STEVEN	32B 10	ANDREWS, JOHN C	34D 21	BASKE, G L	33 9	BARTLETT, THOMAS N	17B 15	BARTLETT, WILLIAM P	26B 16
ALDRIDGE, GERALD L	17C 26	ANDREWS, LOUELLA M	1A 12						

## INDEX TO OWNERS

SMALL TRACT OWNERS ARE NOT SHOWN ON TOWNSHIP MAPS, HOWEVER THEY ARE KEYS BY QUARTER SECTIONS: NORTHEAST QUARTER BY A, NORTHWEST QUARTER BY B, SOUTHWEST QUARTER BY C, SOUTHEAST QUARTER BY D, THIS SHOWING GENERAL LOCATION

Name	Sec.-Pg.	Name	Sec.-Pg.	Name	Sec.-Pg.	Name	Sec.-Pg.	Name	Sec.-Pg.
BEASTER, WILLIAM	17A 21	BENGS, DANIEL H H	9D 19	BILLMAN, GLEN E	18B 21	BOHN FARMS INC	27 13	BOYLAN, MICHAEL J	17C 26
BEATRICE FOODS CO	16C 26	BENICKY, JOSEPH M	16A 22	BINDER, ANGELA	1B 14	BOHN FARMS INC	26 13	BOYLE, ROY G	31C 22
BEATTY & GRABER	16A 15	BENNETT, ROBERT G	19D 12	BINDER, ANGELA	24 17	BOHN FARMS INC	19 17	BOYLE, WM	17C 26
BEATTY, MICH R	5C 24	BENNING, BRUCE F	13A 26	BINDER, DANIEL P	29B 15	BOHN FARMS INC	5 11	BOYS SPORTS INC	11B 26
BEAVIS, GLENN	18A 11	BENSON, ARTHUR R	2 20	BINDER, F C	18 14	BOHN FARMS INC	2 19	BOYS SPORTS INC	11B 26
BECHER, JANE	24 23	BENSON, DAVID E	17C 26	BINDER, FLORIAN	24 17	BOHN FARMS INC	11 9	BOYS SPORTS INC	31C 22
BECHER, S L	24 23	BENSON, DONNA	2A 24	BINDER, JOSEPH J JR	31 14	BOHN IMPLEMINT INC	1A 9	BOYSON, DELORES	31C 22
BECHER, STEPHEN	24 23	BENSON, JOHN H	8B 11	BINDER, NORMAN	5A 11	BOHN INVEST	27B 13	BOYSON, JAMES JR	31C 22
BECHER, STEPHEN L	19C 24	BENSON, ROGENE	8 11	BINDER, PHILIP E ETAL	1B 10	BOHN, BRUCE D	27B 13	BOYSON, JAMES M	29B 22
BECHER, STEPHEN L	19 24	BENSON, WILLIAM	8 11	BINDER, RICHARD M	3A 11	BOHN, DOUGLAS W	25C 13	BOYSON, JOHN H	36D 22
BECK, CHARLES G	11C 17	BENTEL, FLARIE E	1 24	BINDER, VERNIE L	12A 14	BOHN, EMIL H	33D 16	BOYSON, THOMAS	21C 12
BECK, ELLA	29 15	BENTLE, ARVIN F	24D 14	BINNER, CARL J	6C 12	BOHN, WARREN	1 9	BOYSON, WILLIAM K	31B 21
BECK, G D	14 13	BEREGSZAZI, L	14 10	BINNING, JAS	19 11	BOHN, WARREN	1A 9	BRAASCH, BILL C	14C 11
BECK, GLEN	29 14	BEREGSZAZI, ROBT L	36C 15	BINNING, REGINA B	31A 12	BOIVIN, KENNETH J	11B 19	BRAASCH, J	34 11
BECK, GLORIA	19 13	BERENDSEN, GERARD	29D 21	BIRLING, GEORGE R	13A 26	BOIVIN, KENNETH J	11B 19	BRAASCH, LEROY K	26B 11
BECK, HOWARD D	20 20	BERENDSEN, GERARD	29D 21	BIRR, MICHAEL L	23C 23	BOIVIN, KENNETH J	11B 19	BRAASCH, M	34 11
BECK, KEITH G	17D 14	BERENS, CONA G	14D 20	BISHOP, REID	18B 11	BOLDBECK, LEROY	31C 21	BRAASCH, RON L	26 11
BECK, KENNETH W	20D 15	BERES, KAREN	17 22	BISHOP, S	18B 11	BOLDT, ARTHUR H	33A 12	BRACKETT, MAX A	30 26
BECK, LERAYNE	29 14	BERES, PATRICK	17 22	BITTER, ROBERT A	12B 16	BOLDT, WILLIAM E	17A 17	BRADLEY EGG FARM INC	15 11
BECK, LYLE	29 15	BERGER, ALF	11 17	BITTER, ROBT	12B 16	BOLICK, WILLIAM A	35A 24	BRADLEY, A	35 14
BECK, ROBERT P	7B 12	BERGER, ALFRED R	11D 17	BITTERS, EUGENE A	21C 9	BOMBINSKI, ANTHONY C	36A 22	BRADLEY, AGNES	5 11
BECK, ROBERT R	2 24	BERGER, CLIFFORD ETUX	21 20	BJORK, LEE M	12D 20	BOMLER, JEROME T	35B 21	BRADLEY, ART	11C 10
BECK, ROGER	17C 26	BERGER, DENNIS ETUX	21 20	BLACK WOLF BAY INC	20 12	BONDOW, EUNICE	21 24	BRADLEY, ARTHUR	10 10
BECK, RON	17D 14	BERGER, G	1 17	BLACK WOLF BAY INC	29 12	BONDOW, EUNICE	16 24	BRADLEY, BERNICE	4 10
BECK, RONALD T	17D 14	BERGER, MARGARET A	30 11	BLACK WOLF BAY PLAT	21 12	BONDOW, WILBERT	16C 24	BRADLEY, BETTY A	5C 11
BECK, SHIRLEY J	29B 16	BERGER, WILLIAM R	2C 11	BLACK WOLF PT SUB	21 12	BONDOW, WILBERT	21 24	BRADLEY, BRENDA	8 10
BECK, SHIRLEY J	19A 20	BERGMAN, WALLACE	26A 22	BLACK, GERALD W JR	7B 12	BONDOW, WILBERT	16 24	BRADLEY, BRENDA J	17 10
BECK, THOMAS	17 14	BERGSTROM ENTER	29A 16	BLACK, MARIE	12B 12	BONGERS, DANIEL A	10D 17	BRADLEY, BRIAN	19 12
BECKAR, JOANNE	18A 12	BERGSTROM PAPER CO	5 21	BLACK, WILLIE E	1A 16	BONGERT, B	14 20	BRADLEY, BRIAN	14 11
BECKER CEM	10A 22	BERGSTROM PAPER CO	30 21	BLACKBURN, ALICE	12 9	BONGERT, BERNICE	24 14	BRADLEY, BRIAN	15D 11
BECKER, ALAN J ETAL	1B 24	BERGSTROM, JOHN F	35B 21	BLACKBURN, ALICE	7C 10	BONGERT, BERNICE	24 14	BRADLEY, CAROL	27 10
BECKER, BERNICE	17 23	BERGSTROM, KELLEY A	9B 14	BLACKBURN, ALICE L	30 10	BONGERT, ELLEN	3 13	BRADLEY, CHARLES	1 13
BECKER, CARLTON	2B 23	BERGSTROM, RICH A	35B 21	BLACKBURN, ALICE L	25 9	BONGERT, GEORGE F	28B 15	BRADLEY, CHAS	1D 13
BECKER, DOUG	19C 14	BERKHOLTZ, DENNIS	36D 10	BLACKBURN, AULC O	11C 9	BONGERT, GEORGE F	31 14	BRADLEY, CLARA	11C 10
BECKER, DOUGLAS S	19C 14	BERKHOLTZ, KEITH W	1C 12	BLACKBURN, CHARLES J	17B 15	BONGERT, JOHN	3 13	BRADLEY, CLARA J	7 10
BECKER, DOUGLAS S	24D 13	BERKHOLTZ, MELVIN J	1C 12	BLACKWOOD, DANIEL J	30B 16	BONGERT, JOHN	24 14	BRADLEY, CLARA J	4 10
BECKER, EDYTHE	12C 19	BERKHOLTZ, STEPHEN C	21C 11	BLADORN, MARCELLA	3 14	BONGERT, JOHN	24 14	BRADLEY, CLIFF T	2 9
BECKER, ERWIN H	17C 26	BERKINGER, CARL P	17D 21	BLADORN, WILLIAM	3 14	BONGERT, NANCY A	29C 15	BRADLEY, DANIEL B	6B 10
BECKER, HENRY	16B 13	BERKINGER, JAMES P	9D 21	BLAIR SPRING SUB	20 26	BONGERT, ROGER G	28B 15	BRADLEY, DAVID W	1C 12
BECKER, JO ANN	17C 26	BERKINGER, MICHAEL D	9D 21	BLAJESKI, ANTHONY R	22D 24	BONGERT, T	14 20	BRADLEY, DON	26C 10
BECKER, JOHN	5B 21	BERKNER, BEATRICE M	10C 17	BLAKE LE	34 19	BONGERT, THOMAS A	35C 24	BRADLEY, DONNA ETAL	18 13
BECKER, LEROY	9B 14	BERMAN, ROBERT ETAL	11A 16	BLAKE WETLAND CLUB INC	3 19	BONNEAU, RONALD V	32C 19	BRADLEY, DONOVAN	27 10
BECKER, MARVIN W	29A 15	BERMAN, ROBERT ETAL	11B 16	BLAKE, RILLING LE	5 14	BONNETT, DANIEL C	16 14	BRADLEY, EDGAR	32B 10
BECKER, PAUL	5B 21	BERMAN, ROBERT ETAL	11 16	BLAKE, WETLAND CLUB INC	3B 14	BONNETT, STEVEN J	30B 12	BRADLEY, ELAINE	8 10
BECKER, PHILLIP R	11C 9	BERMINGHAM, JOHN E	16A 15	BLANK, DANIEL	10 9	BONNIN, LOWELL	26C 24	BRADLEY, ELAINE	17 10
BECKER, RALPH H	17A 15	BERNA, DORRIE	10 14	BLANK, DEBRA	10 9	BOOM BAY HEIGHTS	23 22	BRADLEY, ERMA	8 10
BECKER, ROBT	22D 10	BERND, JAMES D	8C 26	BLANK, HOWARD F	21C 9	BOOM BAY IMP ASSOC	26A 22	BRADLEY, GEORGE	8 10
BECKER, RON	22 19	BERNDT, B	20 24	BLANK, JAS	23C 11	BOOM BAY LANDING	36 22	BRADLEY, GEORGE	9 10
BECKER, RON	14 19	BERNDT, EUGENIA	14A 22	BLANK, JAS	23C 11	BOOTH, RONALD	20D 15	BRADLEY, GORDON R	34 14
BECKER, RONALD C	22A 19	BERNDT, GERALD P	33D 15	BLANK, MEL D	36 9	BOOTS, ROBERT H	28C 22	BRADLEY, HARRIET	15D 11
BECKER, RONALD C	22A 19	BERNDT, GERALD P	35C 15	BLANK, N	4 23	BORCHARDT, RON G	14 13	BRADLEY, ISABELLE	29D 10
BECKER, RUDOLPH I	21C 11	BERNDT, HERMAN	29D 10	BLANK, R	4 23	BORCHARDT, RONALD G	15B 13	BRADLEY, JOHN	19 10
BECKER, RUDOLPH J	20 11	BERNDT, HERMAN	32A 10	BLANK, RICHARD MRS	11D 17	BORCHERT, C J	23 23	BRADLEY, JOHN	24 9
BECKER, SHELBY	14 19	BERNDT, JOHN J	24A 12	BLANK, STEPHEN M	36D 24	BORCHERT, CARL J	9B 24	BRADLEY, JULIE	35 14
BECKER, SHELBY L	22 19	BERNDT, L	20 24	BLANK, THOMAS C	36D 22	BORCHERT, CARL J	1 24	BRADLEY, JULIE	3 10
BECKER, VICTOR	17 23	BERNDT, ROBT	30D 12	BLANK, THOMAS C	31C 23	BORCHERT, CARL J	1 24	BRADLEY, KEN L	32B 10
BECKER, VICTOR C	17D 23	BERNER, THOMAS	7 20	BLANKENHEIM, CHAS W	10C 17	BORCHERT, CARL J	12 24	BRADLEY, LAWRENCE	8 10
BECKMAN, GLEN	23C 24	BERRENS, DONALD A	20D 21	BLASEWICZ, RAYMOND	15B 17	BORCHERT, CARL J	30 24	BRADLEY, MARVIN	11 10
BECKMAN, H	23 24	BERRY, RONALD D	1B 12	BLECH, M	31 24	BORCHERT, CARL J	25 23	BRADLEY, MCDUGAL	11 14
BECKMAN, HAROLD	23C 24	BERSCH JOHN C	13 17	BLECH, RANDY P	11C 11	BORCHERT, CARL J JR	24B 24	BRADLEY, MICHAEL	35 14
BECKMAN, ORVILLE K	30A 21	BERSCH, ARNOLD M JR	24 17	BLEICK CONST INC	3A 26	BORCHERT, CARL J JR	19 24	BRADLEY, MICHAEL	3 10
BECKMAN, ORVILLE K	29B 21	BERSCH, MERRIMAN E	9D 19	BLEUER, JAMES C	16C 14	BORCHERT, CARL J JR	11 24	BRADLEY, PATRICIA	8 10
BEDUHN, CARLTON H	31D 12	BERSCH, MERRIMAN E	9D 19	BLEY, EDWARD J	4B 26	BORCHERT, CARL JR	30 24	BRADLEY, PATRICIA	9 10
BEDUHN, ELNA TRUSTEE	32D 12	BERTAGNOLI, THEO J	6B 26	BLINK, HELEN	12C 17	BORCHERT, CARL JR	24 23	BRADLEY, RICHARD	21 10
BEDUHN, NORMAN A	31 12	BERTON, JEFFRY J	6D 26	BLISS, PAUL W	4C 21	BORCHERT, CARL JR	25 23	BRADLEY, ROBERT	10 13
BEDUHN, RONALD	32A 11	BERTRAM, THOMAS A	16B 26	BLOCK, GARY J	20C 21	BORCHERT, CARL O JR	9 24	BRADLEY, ROBERT	12 10
BEESSE, ROBERT J	32B 12	BERTRAM, THOMAS A	16B 26	BLOEHL, SUSAN E ETAL	33D 15	BORCHERT, MYRON O	14 24	BRADLEY, ROBT	12C 10
BEGAN, DANIEL E	34D 21	BERTRAM, THOMAS A	4A 26	BLOEDE, KENNETH C	29D 14	BORCHERT, WALTER	14A 24	BRADLEY, RON	29A 10
BEGOLKE, RICHARD A	7B 20	BERTRAM, THOMAS J	16B 26	BLOEDE, RANDY	23B 17	BORGARDT, ELMYRA	24 10	BRADLEY, VINCENT	9 10
BEGOLKE, SYLVIA A	36D 24	BERTRAM, THOMAS J	16B 26	BLOEDOW, ALNER	29 12	BORGARDT, ELMYRA	23 10	BRADLEY, VIOLA	19 10
BEHLING, EARL G	21B 15	BERTRAM, WILLIAM J	16B 26	BLOEDOW, CARL W	31A 12	BORGARDT, HAROLD	24 10	BRADLEY, VIOLA	24 9
BEHM, AL JR ETAL	22 24	BERTRAM, WILLIAM J	16B 26	BLOEDOW, CARL W	31 12	BORGARDT, HAROLD J	23 10	BRADLEY, WAYNE	17 10
BEHM, BERTRANT O	28D 16	BERWARD, GERALD	28C 12	BLOEDOW, GERALD W	31A 12	BORGARDT, JANCIE	36 10	BRADLEY, WAYNE	8 10
BEHM, DENVER	6 22	BESAW, EDWARD C	16B 21	BLOEDOW, HARVEY D	25B 12	BORGARDT, MICHAEL	25D 10	BRADLEY, WAYNE	7D 10
BEHM, DENVER R	22B 24	BESAW, JJOHN E	6B 21	BLOEDOW, LAWYR	30D 12	BORGARDT, RUBEN	36 10	BRADLEY, WAYNE	8 10
BEHM, HENRY W	30A 12	BESAW, RON	3B 14	BLOEDOW, MEL	12C 10	BORK, DONALD	11A 23	BRAMMER, MARY	5D 11
BEHM, HENRY W	30A 12	BESKE, DAVID J ETAL	2A 16	BLOEDOW, ROBERT C	30D 12	BORK, KERRY D	17C 26	BRAMMER, R	17 14
BEHM, RICHARD A	23C 17	BESON, ROBT	13A 26	BLOEDOW, ROBT	30C 12	BORK, D AVID L	6C 21	BRAMMER, ROBERT	17 14
BEHM, WILLIAM JR	18 15	BESON, THOMAS W	5D 26	BLOEDOW, ROBT	32B 10	BORKOWSKI, DALE L	28D 16	BRAMMER, ROBERT H	17D 14
BEHN, CARL JR	32 19	BESTLER, BERNARD	34B 24	BLOHM, R H	31C 21	BOROWSKI, STEPHEN III	9C 23	BRANN, LOREN R	14D 20
BEHN, DUANE E	7D 24	BETHKE, DONALD F	2A 16	BLUM, HAROLD J	29A 16	BORRE, ALICE	13D 22	BRAND, CARL G JR	4D 16
BEHN, DUANE E	7D 24	BETHKE, DOUGLAS L	20B 11	BLUST, GARY R	16 12	BORRE, RALPH L	8A 14	BRAND, MYRTLE A	17A 15
BEHNKE, DENNIS P	7D 12	BETHKE, DOUGLAS M	20C 21	BOCHINSKI, EDMUND JR	11B 19	BORRESON, ELWOOD J	30A 16	BRANDEMUHL, DENNIS R	27B 14
BEHNKE, HAROLD	1 24	BETHKE, L R III	2B 9	BOCK, ANNA	21C 12	BORSKI, WILLIAM L	16B 15	BRANDT, A W	27 16
BEHNKE, JOHN	31B 12	BETHKE, VICTOR	30B 11	BOCK, LEONE	27A 10	BOSCHWITZ, DAVID	2C 16	BRANDT, ARTHUR W	27C 16
BEHRENS, MARIE C	28C 22	BETHY, ROBERT	20 9	BOCKIN, RANDALL R	BA 21	BOSCHWITZ, DAVID ETAL	2 16	BRANDT, WILLIAM JR	36A 22
BEHRINGER, JACOB G	29D 16	BETTS, JAMES	1A 16	BODA, JAMES C	11B 19	BOSCHWITZ, FRANZ	21 15	BRANS, GENEVIEVE E	11 14
BEIER, BRUCE	2B 9	BEULEN, KENNETH J	30C 14	BODOH, ROBERT E ETAL	4A 26	BOSETTI, EUGENE J	17C 26	BRANS, LENORE E	11C 14
BEIER, BRUCE A	28A 9	BEULEN, R V	25 13	BODWAY, EDWARD G	29D 21	BOSETTI, ROSS L	8C 21	BRANS, KARL A	23 23
BEIER, CYNTHIA	28 9	BEULEN, ROBERT V	30C 14	BODWAY, KENNETH M	5B 26	BOSS FARMS INC	27A 16	BRANTLEY, OWEN T	25B 23
BEIER, WALTER	28C 9	BEVERS, DAVID	7D 22	BOE, JEFFERY A	7C 24	BOSS FARMS INC	23 20	BRANTMEIER, G	19B 21
BEILKE, ROBERT A	38 13	BEYER, BETTY	18 20	BOE, LEROY E	23A 23	BOSS FARMS INC	27 16	BRANTMEIER, G ETAL	23 20
BEISER, ROBERT	23C 19	BEYER, LESTER R	4A 26	BOE, LEROY E	20B 24	BOSS, ANNIE	21 20	BRANTMEIER, G ETAL	24 20
BEISER, ROBERT	13 19	BEYER, MARK E	13C 23	BOE, MILTON O	12C 23	BOSS, J FRED	21 20	BRANTMEIER, GARY ETAL	27B 16
BEISER, ROBERT	23 19	BEYER, MELVIN M	13D 23	BOEDER, VICTOR A	33D 12	BOSS, JOHN F	28 16	BRANTMEIER, IRENE	22 14
BELL, BRUCE A	7 15	BEYER, PETER F	29D 24	BOEGH, DOUGLAS R	13B 24	BOSS, KATHE M	22D 20	BRANTMEIER, JEROME H	26B 14
BELL, RONALD J	28C 1								



INDEX TO OWNERS

SMALL TRACT OWNERS ARE NOT SHOWN ON TOWNSHIP MAPS, HOWEVER THEY ARE KEYED BY QUARTER SECTIONS: NORTHEAST QUARTER BY A, NORTHWEST QUARTER BY B, SOUTHWEST QUARTER BY C, SOUTHEAST QUARTER BY D, THIS SHOWING GENERAL LOCATION

Table with 5 columns: Name, Sec.-Pg., Name, Sec.-Pg., Name, Sec.-Pg. Lists owners and their corresponding section and page numbers across various quarters.





INDEX TO OWNERS

SMALL TRACT OWNERS ARE NOT SHOWN ON TOWNSHIP MAPS, HOWEVER THEY ARE KEYED BY QUARTER SECTIONS: NORTHEAST QUARTER BY A, NORTHWEST QUARTER BY B, SOUTHWEST QUARTER BY C, SOUTHEAST QUARTER BY D, THIS SHOWING GENERAL LOCATION

Table with 2 columns: Name, Sec.-Pg. (FUHS, ROBERT; FULLER & MADISON; FURMAN, RONALD; etc.)

G

Table with 2 columns: Name, Sec.-Pg. (G & H PARTNERSHIP; GABEL, W E; GABERT & RUSCH; etc.)

Table with 2 columns: Name, Sec.-Pg. (GEHRKE, RONALD; GEHRKE, RONALD W; GEHRKE, RONALD W ETAL; etc.)

Table with 2 columns: Name, Sec.-Pg. (GLENVIEW PARK PLAT; GLOEDE, WILLIAM E; GLOMSTED, JEFF; etc.)

Table with 2 columns: Name, Sec.-Pg. (GRIESE, JAMES F; GRIESE, MARGARET F; GRIFFEY, BERTHA; etc.)

Table with 2 columns: Name, Sec.-Pg. (GURGEL, J; GURGEL, J R; GURGEL, JAMES R; etc.)

H

Table with 2 columns: Name, Sec.-Pg. (H C F CORP; H H CORP; H MFG; etc.)

## INDEX TO OWNERS

SMALL TRACT OWNERS ARE NOT SHOWN ON TOWNSHIP MAPS, HOWEVER THEY ARE KEYED BY QUARTER SECTIONS: NORTHEAST QUARTER BY A, NORTHWEST QUARTER BY B, SOUTHWEST QUARTER BY C, SOUTHEAST QUARTER BY D, THIS SHOWING GENERAL LOCATION

Name	Sec.-Pg.	Name	Sec.-Pg.	Name	Sec.-Pg.	Name	Sec.-Pg.
HALVORSON, MARSHALL	20 24	HART, CHARLES	28C 13	HEISE, HARRY F	10A 9	HEUER, DONALD	25C 22
HAMANN, BETTY J	18A 12	HART, CHARLES	32 13	HEISE, HERBERT F	2B 14	HEUER, DONNA M	36A 22
HAMANN, DONALD R	7D 12	HART, CHARLES	5 13	HEISE, IRENE A ETAL	20 13	HEUER, M L	31 23
HAMLIN, REID C	10 12	HART, CHAS	32 9	HEISE, JANET ETAL	3D 9	HEUER, MILDRED A	3C 26
HAMMEL, TERRY L	6C 21	HART, FRANCES	26 24	HEISE, JAMES H	10A 9	HEUER, N	25 22
HAMMEN, ORICE	30D 10	HART, FRED J	28C 13	HEISE, MARK	27 14	HEUER, NATHAN E	13D 22
HAMMEN, ORICE W	30 10	HART, MARG	32 13	HEISE, M	27 14	HEUER, NATHAN E	24A 22
HAMMEN, ORICE W	26 9	HART, ROYDON	26 24	HEISE, MARK	21 14	HEUER, NATHAN E	30 23
HAMMEN, ORICE W	26A 9	HARTFIEL, EMMA	17D 26	HEISE, P	26 14	HEWITT, HELEN	21D 19
HAMMES, GEN ETAL	3 26	HARTJES, CATHERINE G	17C 26	HEISE, QUINCY E	28A 14	HEWITT, JOHN W III	26A 22
HAMMES, GENEVIEVE ETAL	3B 26	HARTMAN, DONALD D	23A 23	HEISE, ROBERT E	20A 13	HEYN, ROBERT	30 15
HAMMOND, WILLIAM A	29A 16	HARTMAN, DUANE R	20C 12	HELGERSON, AUGUST M	8D 15	HICKEY, PATRICK J	16B 26
HAMP, EUGENE M	22A 11	HARTMAN, HARVEY	25 12	HELGESON, LESLIE W ETAL	13C 23	HICKORY SHORES PLAT	33 16
HAMUS, DAVID D	35D 24	HARTMAN, NORBERT A	24C 12	HELGESON, RODNEY A	24B 23	HIDDEN HARBOR CORP	13A 17
HANAMANN, KATHLEEN J	19C 21	HARTMAN, ROBERT	3D 11	HELLENGREEN, DALE	11C 26	HIELKE, DAVID	32B 10
HANCOCK, GWEN J	17A 15	HARTMANN, DENNIS	25B 16	HELLER, LEROY	32D 12	HIGGINS, JEFFREY A	28 24
HANDLEY, JAMES A	6D 26	HARVATH, MARY	12 9	HELLMAN, ROBERT J	19B 21	HIGGINBOTHAM, NOLA J	30B 22
HAND, GARY L	9B 14	HARVATH, WILLIAM J	12 9	HELLPAP, GORDON L	18A 12	HILAND, RON	19C 10
HANDT, GILBERT	20C 24	HARVEY, ANGELA	31C 22	HELM, CAROLINE	10D 10	HILDEBRAND, CARL H	4A 26
HANDT, NORMA I	24B 23	HARVEY, ELMER L	78 15	HELM, DON	10D 10	HILDEBRAND, DAVID	8 26
HANKE, H TRUST	12 17	HARVEY, GLADYS	78 12	HELM, HERBERT R	23C 19	HILDEBRAND, DAVID	10 12
HANKE, PAUL H	12A 14	HARVEY, LESLIE	29D 24	HELM, HERBERT R	23 19	HILDEBRAND, DAVID G	9B 26
HANNA, JAMES R	9C 11	HARVEY, PHILIP	4D 26	HELM, MARGARET L	23 19	HILDEBRAND, DAVID G	4A 26
HANNEMAN, D A	25 24	HARVOT, RICHARD J	16C 15	HELM, ROBERT L	19D 20	HILDEBRAND, DAVID G	8C 26
HANNEMAN, DANIEL J	12B 20	HASENFUS, WILLIAM A	15B 14	HELMINEN, TOIVO A	36C 23	HILDEBRAND, DAVID G	8C 26
HANNEMAN, DOUGLAS A	25D 24	HASENFUS, WILLIAM AQ	10C 14	HELMUS, RON F	2C 24	HILDEBRAND, EMILIE A	32 14
HANNEMAN, LLOYD E	24B 23	HASENFUS, WM	10 14	HELMUTH, C	29A 13	HILDEBRAND, GORDON T	16C 26
HANNES, LAWRENCE A	28B 16	HASKINS, LEON	29A 16	HELMUTH, CHARLOTTE	28 13	HILDEBRAND, H JOSEPH	33C 16
HANNIS, MILTON C	2D 16	HASLEHURST, CHRISITINA	12A 26	HELMUTH, KENNETH	29A 13	HILDEBRAND, L E	24 13
HANSELMAN, NORMAN W	1D 26	HASSEL, ARTHUR F	21C 12	HELMUTH, STEVEN	28B 13	HILDEBRAND, LYALL	88 13
HANSEN, ANTHONY G	78 26	HASS, CLIFFORD L	30C 11	HELPHROY, WILLIAM E	13A 26	HILDEBRAND, WILLIE	31 15
HANSEN, CLIFF	29 22	HASS, DONALD E	24A 12	HELSTROM, JAMES N	24A 12	HILDEBRANDT, CHARLES L	10A 21
HANSEN, DARWIN L	13A 26	HASSLER, SEYMOUR J	29A 15	HELTAMES, EUGENE J	29D 21	HILDEBRANDT, GEO	25B 14
HANSEN, DARWIN L	13A 26	HATCH, ROBERT	19A 15	HEMAUER, ALAN	10B 10	HILDEBRANDT, DAVID	8 26
HANSEN, DAVID C	1A 12	HATCH, ROBERT G	1C 14	HEMMINGHAUS, M J ETAL	35A 11	HILDEBRANDT, SUSAN	8 26
HANSEN, DAVID R	9C 15	HATCHE, ROBERT G	1C 14	HEMMINGHAUS, MARIAN	26 11	HILDEBRANDT, GEO	35C 10
HANSEN, DAVID T	30B 21	HAUFE, MICHAEL	14C 24	HEMMINGHAUS, RUSS	26 11	HILDEBRANDT, GEORGE C	16D 15
HANSEN, DENNIS L	17A 15	HAUFE, WALTER	3A 21	HEMMINGHAUS, RUSS R	36 12	HILDEBRANDT, GEORGE C	16D 15
HANSEN, DONALD E	30B 21	HAUL, S INC	20 21	HEMP, B R	20 14	HILDEGARDE, HANKE TR	7 19
HANSEN, EUG	29C 10	HAUMAN, JAMES J	32B 11	HENCKE, DELORES	16D 17	HILGERS, KATH	19C 10
HANSEN, EUGENE	32B 10	HAUNSCHILD, GERALD L	30C 21	HENDERSON, ROBERT B	18A 12	HILKE TRUST	30 9
HANSEN, GEORGE F	23A 23	HAUSER, HENRY J	20D 15	HENDRICKS, DAVID M	11B 26	HILKE, THOMAS TR	30 9
HANSEN, GEORGE F	22 23	HAVARD, DENNIS J	17C 26	HENDRICKS, ANDRE	17A 21	HILL CREST ACRES	12 26
HANSEN, GERALD K	36D 24	HAWKINS, DELMAR	35A 14	HENK, RAY JR	13A 26	HILL, BRIAN R	16A 26
HANSEN, HAROLD R	24B 23	HAWKINS, EDWIN W	17C 26	HENKE, ARDEN	11C 10	HILL, CLARENCE	31 15
HANSEN, JOAN	14 23	HAWKINS, JERRY R	20A 15	HENKE, ARLYN	28 11	HILL, J	30 11
HANSEN, LESTER J	36A 22	HAWKINS, JOAN	30 10	HENKE, EDNA	21 11	HILL, JAMES C	7D 15
HANSEN, PETER	21C 12	HAWKINS, P	30 10	HENKE, EDWARD R	34A 13	HILL, JAMES R	20A 26
HANSEN, PETER L	6C 21	HAWKINS, ROGER L	16B 26	HENKE, JANET	28 11	HILL, JAMES R	12A 24
HANSEN, RICHARD K	13B 19	HAWKINSON, CHARLES	3C 26	HENKE, ROBT R	28A 15	HILL, T	30 11
HANSEN, ROLAND G SR	14 23	HAWLEY-DIECKHOFF POST 3	29A 21	HENKE, RUEBEN	21 11	HILLEBRANDT	17C 26
HANSEN, WILLIAM	29A 22	HAWLEY, JERRY	4A 23	HENKEL, R H	34 23	HILLMAN, ART	18 19
HANSEN, WILLIAM S	33D 15	HAWLEY, ROBT	7A 15	HENNES, ROSALIE	10B 19	HILLMAN, ARTHUR	18 19
HANSENS RED OWL	24B 23	HAWLEY, SARA	7A 15	HENNING, DELMER A	25D 22	HILLMAN, CHARLES	18D 19
HANSON, CLYDE	24 14	HAWLEY, WILLARD F SR	5B 26	HENNING, STEVEN J	4D 21	HILLMAN, CHARLES P	19D 19
HANSON, DANIEL M	7 22	HAY, JOHN H	13A 10	HENRIETTA FNDN IN	24B 23	HILLMAN, JANICE	18 19
HANSON, DONALD W	16B 26	HAY, NANCY M	36D 24	HENRIKSEN, IRVIN L	29B 15	HILLMAN, M	18 19
HANSON, FLOYD L	14D 23	HAY, ROSEMARY	13 10	HENSCH & ONKEN	30 16	HILLMAN, RON	18 19
HANSON, GARY N	3C 16	HAY, ROSEMARY W	13 10	HENSCH, DONNA M	30A 16	HILLMAN, THOMAS	18 19
HANSON, HAROLD M	19D 20	HAY, WILLIAM J	18 11	HENSCH, EMMA	19 15	HILLMAN, THOMAS	17 19
HANSON, LOUISE E	16B 26	HAY, WILLIAM J	19A 11	HENSCHILWOOD, WILLIAM L	35D 23	HILLMAN, WILLIAM	18 19
HANSON, LYNN D	23D 14	HAYDOCK, JAMES J	4B 11	HENSLEY, DAVID R JR	4D 21	HILLMAN, WILLIAM R	18B 19
HANSON, ROBERT H	32B 16	HAYES MANUFACTURING INC	16C 26	HENSLIN, ROBERT W	29B 16	HILLSBERG, DON G	21B 24
HANSON, WILLIAM	24B 23	HAYES, EDWARD	29D 21	HENZL, GARY A	36C 15	HILLSBERG, JAMES D	12B 23
HANTZSCH, RUSSELL A	25C 22	HAYES, EDWARD J JR	19A 21	HEPPNER, DONALD ETAL	34 16	HIMEBAUCH, DWAYNE A	18B 19
HAPS R V CENTER INC	9 11	HAYES, LEO	6 10	HERAN, WILLIAM M	35B 21	HINCHLEY, JOHN F	29D 21
HAPPY ACRES LIFE S	25 10	HAYES, LEO C	1 9	HERBERT, GARY	26A 22	HINDERMAN, HARVEY L	20D 14
HARBOR VALLEY SUB	30 16	HAYES, LEO C	6 10	HERBST, DONALD B	18B 19	HINDERMAN, ROBERT W	20D 14
HARDELL, BRUCE L	35D 24	HAYES, LEO C	1D 9	HERBST, DONALD ETAL	20 17	HINDS, ADRIAN	30 10
HARDELL, EUGENE H	13A 24	HAYES, RICHARD A	19A 21	HERBST, DONALD ETAL	17D 17	HINDS, DEAN ETAL	31 10
HARDELL, HAROLD	13B 24	HAYES, WILLIAM F ETAL	26A 9	HERBST, HAROLD A	17 17	HINKFUSS, JOHN A	11A 24
HARDER, LEON E	27A 24	HAYNES, FRANK A	31B 16	HERBST, JOHN J	15B 17	HINKLE, KENNETH D	15B 17
HARDER, WILBUR	14 24	HAYNES, JACK A	13A 9	HERBST, JOHN J	16 17	HINSKE, DEAN M	14 23
HARDING, RICH	16A 19	HAYS, ERIC L	23A 20	HERBST, MARY J	6C 26	HINTZ & JUDES	15 11
HARDNER, WILBUR	24 24	HAYWARD, THOMAS J	31C 21	HERBST, THOMAS	15 17	HINTZ H	28 17
HARE, MARY	31 9	HAZELWOOD, MICH L	16D 15	HERBST, THOS G	22A 17	HINTZ, ELVA ETAL	24 10
HARINGER, JOHN J	25A 16	HAZELWOOD, SUSAN P	16D 15	HERCK, CHARLES S JR	29D 22	HINTZ, ELVA ETAL	16A 11
HARINGER, JOHN J	25A 16	HAZEN, LYNN A	20C 12	HERDEN, HOWARD	7C 12	HINTZ, H R J	33 17
HARMON, BEATRICE S ETAL	17B 12	HEADT, LOUIS	7 14	HERGERT, GLADYS	17C 12	HINTZ, HENRY R	34 17
HARMON, DANIEL D III	8D 15	HEADT, STEVE	10 13	HERGERT, MELVIN H	7C 12	HINTZ, HERBERT C W	4 13
HARMON, ROBERT L JR	17B 12	HEAGLE, RONALD	24D 19	HERGERT, RALPH	9A 16	HINTZ, JEFFREY J	5A 21
HARN, CORALIA	34 13	HEARLEY, BERNARD J	10C 17	HERING, PHILIP	16B 22	HINTZ, MARVIN R	19C 21
HARN, MAX JR	3 9	HEATH, MARK G	25D 24	HERMAN ACS PLAT	16 21	HINTZ, ORION	14B 11
HARN, MERLIN H	13D 14	HEBBE, CARL	24B 23	HERMAN, DONALD W	28D 16	HINTZ, ROBT A	18D 17
HARNES, DAVID	31 21	HEBBE, KEN	23B 13	HERMAN, JILL A	10D 21	HINZ, DARRELL	30B 12
HARNES, DAVID F	6 21	HEBBE, ROGER	27A 19	HERMAN, RUSS	28D 16	HINZ, DENNIS	20D 17
HARNES, DAVID F ETAL	1 20	HEBERER, WILLIAM A	5D 22	HERMANN, THOMAS F	27 24	HINZ, HAROLD H	13 12
HARNES, DON	12 20	HEBERER, WILLIAM A	5D 22	HERMSEN, HERBERT	2C 26	HINZ, JAMES D	18 12
HARNES, DONALD F	1 20	HEBERER, WILLIAM A	5A 22	HERREID, M O	23 23	HINZ, KAREN	32 10
HARNES, EVERETT	18 20	HECK, ELMER H	33D 12	HERRICK, CARL A JR	5B 26	HINZ, KEITH	36D 10
HARNES, EVERETT	1 20	HECKER, LEILA M	9 15	HERRICKS, WILLIAM F	24D 14	HINZ, LUCILLE	14 19
HARNES, JAMES	26 24	HECKRODT, FRANK H ETAL	13A 17	HERRMANN, EGON	32B 10	HINZ, MICHAEL	32 10
HARNES, JAMES	26 24	HEDTKE, HENRY	16B 26	HERRMANN, EGON O	32 10	HINZ, MICHAEL	29D 10
HARNES, MARGARET	26 24	HEDTKE, ROBERT W	17B 23	HERRMANN, ROBERT J	28B 24	HINZ, NELSON	33 10
HARNES, W G JR	31 21	HEDTKE, SANDRA	16B 26	HERRMANN, ROBERT J	28 24	HINZ, SHIRLEY	30 10
HARNES, WILLIAM G JR	31D 21	HEFFNER, FRANK G	24A 14	HERRMANN, THOMAS O	33 24	HIRSCHY, HARLAN W JR	2D 20
HARNITZ, RAMON	7D 12	HEIDEMANN, BARBARA	10 22	HERRMANN, WILLIAM N	28 24	HIRTE, BEATA A	29A 15
HARPER, J LLOYD	1 20	HEIDEMANN, ROBERT	10 22	HERRO, DENNIS W	23B 13	HIRTZ, JULIANA	24C 19
HARPER, JOHN W	11B 19	HEIDER, DAVID L	8D 13	HERSHBERGER, LONNIE G	22C 15	HITZCOCK, GERALD F	19C 15
HARRAND, DOROTHY	6C 12	HEIDER, FLOYD	7B 26	HERTZBURG, DONALD	6 13	HITZCOCK, KENNETH	12B 9
HARRAND, DOROTHY	6C 12	HEIDER, GEORGE	12D 24	HERTZBURG, LINDA	6 13	HITZCOCK, PATRICIA D	7B 12
HARRIMAN, NEIL	30B 16	HEIDKE, ROBERT L	12C 23	HERZIG, RUSSELL F	6C 12	HITZCOCK, WARREN G	29D 24
HARRIMAN, NEIL A	30B 16	HEIDL, LARRIE	21B 10	HESS, ALBERT JR	10 13	HITTENMILLER, RICHARD L	18D 24
HARRIS, DONNA L	29D 10	HEIDL, MARK D	24D 14	HESS, ALBERT R JR	32C 17	HITZ SHAW, NADINE L	12B 12
HARRIS, DOYLE B	22A 11	HEIDL, MARK D	24D 14	HESS, DONALD J	17C 26	HITZ SHAW, NADINE L	12B 12
HARRIS, STEPHEN L	19A 20	HEIMAN, LYNN E	21C 12	HESSLMAN, JANE C	9C 26	HITZ, ALICE	12 12
HARRISON, HERBERT	24B 23	HEIMER, DENNIS D	29C 21	HESSLMAN, JOHN E	18B 26	HITZ, JAS	12 12
HARRISON, KERMIT M	3 9	HEIMERMAN, JAMES H	10C 26	HESSLMAN, JOHN E	18B 26	HITZ, PHIL	12 12
HARRISON, MONTE L	9D 19	HEIMERMAN, PETER C	10C 26	HESSLMAN, JOHN E	9C 26	HITZ, RAYMOND E	12B 12
HARRISON, MONTE L	9D 19	HEINBIGNER, JAMES R	20D 15	HESTER, RICHARD V	10A 21	HITZ, RICHARD D	12B 12
HARRMANN, CARL S	35A 14	HEINEMANN, GLENN F	10C 19	HETTER, RICHARD V	10B 21	HLABAN, JAMES	20B 21
HARRMANN, CAROLYN	31 15	HEINEN, JEFFREY L	36A 22	HETTENHAUS, DENNIS	22 17	HLABAN, JAMES	20A 26
HART, C	28 13	HEIRONIMUS, ROGER	4D 26	HETTENHAUS, KATHLEEN	22 17	HLABAN, JAMES J	20B 21
HART, CHARLES	28C 13	HEISE, CARL C	27 14	HETRICK, THOMAS W	21A 14	HOAG, CAROL ANN M	30 24
HART, CHARLES	28C 13	HEISE, D	26 14	HETZEL, STEVEN	8B 26	HOBBART, JOHN M JR	14 11



INDEX TO OWNERS

SMALL TRACT OWNERS ARE NOT SHOWN ON TOWNSHIP MAPS, HOWEVER THEY ARE KEYED BY QUARTER SECTIONS: NORTHEAST QUARTER BY A, NORTHWEST QUARTER BY B, SOUTHWEST QUARTER BY C, SOUTHEAST QUARTER BY D, THIS SHOWING GENERAL LOCATION

Table with 5 columns: Name, Sec.-Pg., Name, Sec.-Pg., Name, Sec.-Pg. It lists property owners and their corresponding section numbers across the page.

## INDEX TO OWNERS

SMALL TRACT OWNERS ARE NOT SHOWN ON TOWNSHIP MAPS, HOWEVER THEY ARE KEYS BY QUARTER SECTIONS: NORTHEAST QUARTER BY A, NORTHWEST QUARTER BY B, SOUTHWEST QUARTER BY C, SOUTHEAST QUARTER BY D, THIS SHOWING GENERAL LOCATION

Name	Sec.-Pg.	Name	Sec.-Pg.	Name	Sec.-Pg.	Name	Sec.-Pg.
KEMPF, THEODORE E	118 24	KING, RYDALL	14 13	KOCH, ERVIN F	18D 26	KOSMERCHOCK, MARY E	3C 21
KEMPF, VERNICE	100 17	KING, SYDNEY	11 13	KOCH, EUGENE K	2D 24	KOSMERCHOCK, MICH J	31C 21
KEMPINGER, RICHARD J	308 11	KINNAMAN, LA FONDA J	34C 15	KOCH, GEORGE A	20D 15	KOSSEL, ARDIS I	21A 15
KEMPS, JOHN	3C 21	KINNEY, JOHN F	23 17	KOCH, H JAMES	21C 12	KOSSEL, BENJ	13 12
KENEFICK, CAROL	2 19	KINNEY, WM M	13C 23	KOCH, JOHN JR	20D 15	KOSSEL, BENJAMIN F	13B 12
KENNEDY AUTO BODY SALES	19A 21	KINTOPF, CARL	12A 14	KOCH, MALINDA	22D 13	KOSSEL, DOUGLAS A	30D 12
KENNEDY, DONNA	9A 26	KINTOPF, CARL J	12A 14	KOCH, MARY L	17A 15	KOSSEL, ELAINE	30 12
KENNEDY, JOHN J	22B 24	KINTOPF, ROBERT E	12B 14	KOCH, MILTON W	12A 14	KOSSEL, ELAINE	33 12
KENNEDY, KENNETH K	33D 15	KINTOPF, ROGER	31A 10	KOECH, HAROLD F	21D 15	KOSSEL, HOWARD	25B 16
KENNEY, EDWARD K	11B 11	KINZ, WM	19C 10	KOECH, MERRIN D	13B 12	KOSSEL, HOWARD	25B 16
KENT, RONALD A	11B 24	KIPPENHANI, RONALD J	30D 21	KOEHLER, EDITH	28D 15	KOSSEL, HOWARD	26A 16
KENWOOD ASSOCIATES LTD	2A 26	KIRCHER, STEPHEN R	7C 12	KOEHLER, ETHEL	14 10	KOSSEL, HOWARD	25 16
KENYON, ROBERT L	33A 12	KIRK, BEVERLY	7 13	KOEHLER, JEROME F	10C 17	KOSSEL, JAMES H	7C 15
KENYON, RUSSEL A	13B 12	KIRK, DARLENE	7 13	KOEHLER, RALPH	10C 17	KOSSEL, ROBERT	33 12
KERN, B	13 24	KIRK, E	18 13	KOEHLER, RALPH	10C 17	KOSSEL, ROBERT	33 12
KERN, LENORE L	10B 24	KIRK, HENRY P	18 13	KOEL, LAVERNE A ETAL	23B 13	KOSSEL, ROBERT J	30 12
KERN, O	13 24	KIRK, HERB E	6B 13	KOELBL, GILBERT F JR	3C 16	KOSSEL, ROBERT J II	7D 12
KERR MC GEE	16B 26	KIRK, HERBERT	6B 13	KOELBL, GILBERT F JR	3C 16	KOSSELL, DON A	34 24
KERR, HAROLD E	25C 22	KIRK, HERBERT	20 26	KOELBL, THOMAS F	1A 12	KOSTER, KEITH M	13D 24
KERR, HAROLD E	17D 26	KIRK, RICHARD N	20 26	KOELLEN, MATHIAS J	15B 17	KOSTMERCHECK, CHARLES C	20D 12
KERSHAW, KATHRYN	7 15	KIRK, ROBERT H	18 13	KOELPIN, LEONARD PL	20 12	KOSTUCH, PAUL J	36A 22
KERSZTYN, PETER	3D 16	KISER, BETTY J	7D 12	KOENE, MARY	21C 12	KOTH, FLOYD P	10D 17
KERSZTYN, PETER W	1A 12	KISER, JAMES R	36B 16	KOEPKE, DON L	9C 22	KOTH, FLOYD P	10D 17
KERSZTYN, RUTH	1 12	KISER, JAS	1B 16	KOEPKE, DON L	9C 22	KOUDAL, HOLDINA M	13B 12
KERSZTYN, RUTH A	1A 12	KISSINGER, DARLENE A	26A 11	KOEPKE, ROBERT B	19A 12	KOVALSK, PAUL	3 10
KERWIN, GLADYS B	31 12	KISSINGER, EUGENE P	26A 11	KOEPPE, RAY	31C 22	KOWAL, JERRY	13B 19
KESSLER, ARTHUR J	35B 21	KISSINGER, HAROLD L	24D 19	KOEPPE, ROGER W	29B 16	KOZAK, GEORGE H	10B 21
KESTER, D	8 14	KISSINGER, HAROLD L	24D 19	KOEPPE, ROGER W	29B 16	KOZAK, LOIS M	10B 21
KESTER, DAVID	4C 14	KITCHEN, MARY	1A 12	KOEPPE, ROGER W	29B 16	KOZIARZ, WILLIAM A	21B 17
KESTER, DAVID	4 16	KITSCHA, HECTOR	35C 15	KOEPPE, ROGER W	29B 16	KOZLOWSKI, DAVID L	4D 21
KESTER, DAVID	4 16	KITTELSON & WIEDNER	24 23	KOEPPE, ROGER W	29B 16	KRAEJACK, RICHARD	29B 16
KESTER, EARL K	3 23	KITZ, ROBERT W	9C 15	KOEPPE, ROGER W	29B 16	KRAEJACK, RICHARD	29B 16
KESTER, ELEANOR	5 14	KITZMAN, ERIC W	34C 15	KOEPPE, ROGER W	29B 16	KRAFT, JOHN J	21C 21
KESTER, P	8 14	KLABUNDE, JOHN W	20D 11	KOEPPE, ROGER W	29B 16	KRAHENBUHL, JANET	7B 15
KESTER, PATRICIA	4 16	KLABUNDE, SHARON M	20D 14	KOEPPE, ROGER W	29B 16	KRAHENBUHL, LEE	7B 15
KESTER, WILBERT A	13C 13	KLABUNDE, VERNON E	31 11	KOEPPE, ROGER W	29B 16	KRAHN, HERBERT F	31B 16
KESTER, WILLERT A	5D 14	KLAPA, ROBERT E	9C 15	KOEPPE, ROGER W	29B 16	KRAHN, RICHARD A	4C 21
KESTER, WILLERT A	5 14	KLASSEN, STEVE C	9 21	KOEPPE, ROGER W	29B 16	KRAINA, ANNA	28B 12
KESTERS WILD GAME FOOD	5D 14	KLASSEN, SUSAN A	17A 21	KOEPPE, ROGER W	29B 16	KRAKE, KENNETH V	23A 24
KESTLY-RIVERVER RESTR	9B 22	KLAWITTER, J L	3C 9	KOEPPE, ROGER W	29B 16	KRAMARCZYK, CASIMIR	16A 17
KETTLEWELL, D	7 13	KLAWITTER, LESLIE M	21C 9	KOEPPE, ROGER W	29B 16	KRAMER, ALBERT C	27A 22
KETTLEWELL, KENNETH	9C 14	KLEIN, ELSIE	31 13	KOEPPE, ROGER W	29B 16	KRAMER, ANN	32 13
KETTLEWELL, R	7 13	KLEIN, GEORGE R	9D 19	KOEPPE, ROGER W	29B 16	KRAMER, ANN	32 13
KEUP, JERALD H	18A 12	KLEIN, NELLIS	31 13	KOEPPE, ROGER W	29B 16	KRAMER, RICHARD L	25D 22
KEYS, VERNON G	23 17	KLEIN, WM J	23 13	KOEPPE, ROGER W	29B 16	KRAMER, ROGER	4 22
KIECKHAFFER, HARRY E	13 14	KLEINSCHECHAY, DALE E	30A 12	KOEPPE, ROGER W	29B 16	KRAMER, SHARON M	11B 26
KIECKHAFFER, PRISCILLA	13 14	KLEINHUZEN, GERRITT	17A 15	KOEPPE, ROGER W	29B 16	KRAMER, SUSAN	4 22
KIECKHAFFER, PRISCILLA A	13A 14	KLEINSCHECHAY, DALE E	30A 12	KOEPPE, ROGER W	29B 16	KRANEC, FELICA	12 14
KIEDTKE, KARLEEN	17 22	KLEINSCHECHAY, DALE E	30A 12	KOEPPE, ROGER W	29B 16	KRANNER, SANDRA H	3A 21
KIEFER, MELVIN	9B 20	KLEINSCHECHAY, DALE E	30A 12	KOEPPE, ROGER W	29B 16	KRANNER, SANDRA H	3A 21
KIENAST, DALLAS	13A 14	KLEINSCHECHAY, DALE E	30A 12	KOEPPE, ROGER W	29B 16	KRANSKI, KEN F	13B 24
KIENAST, DONALD A	21 14	KLEINSCHECHAY, DALE E	30A 12	KOEPPE, ROGER W	29B 16	KRANSZUSCH, FRANK	36A 22
KIENAST, DOUGLAS R	13A 14	KLEINSCHECHAY, DALE E	30A 12	KOEPPE, ROGER W	29B 16	KRANZ, JAMES	12D 24
KIENAST, L	12 14	KLEINSCHECHAY, DALE E	30A 12	KOEPPE, ROGER W	29B 16	KRATZ, CAROL K	19 17
KIENAST, LUVERN	12A 14	KLEINSCHECHAY, DALE E	30A 12	KOEPPE, ROGER W	29B 16	KRATZ, LEONARD E	35 17
KIENAST, LUVERN G	16D 15	KLEINSCHECHAY, DALE E	30A 12	KOEPPE, ROGER W	29B 16	KRATZ, LOUIS	32 17
KIENAST, LUVERN G	12A 14	KLEINSCHECHAY, DALE E	30A 12	KOEPPE, ROGER W	29B 16	KRATZ, LOUIS W	6B 13
KIENAST, LUVERN G	12A 14	KLEINSCHECHAY, DALE E	30A 12	KOEPPE, ROGER W	29B 16	KRATZ, LOUIS W	6B 13
KIENAST, R	12 14	KLEINSCHECHAY, DALE E	30A 12	KOEPPE, ROGER W	29B 16	KRATZ, LOUIS W	6B 13
KIENAST, RAY	13 14	KLEINSCHECHAY, DALE E	30A 12	KOEPPE, ROGER W	29B 16	KRATZ, LOUIS W	6B 13
KIENAST, RAYMOND	18 15	KLEINSCHECHAY, DALE E	30A 12	KOEPPE, ROGER W	29B 16	KRATZ, LOUIS W	6B 13
KIENAST, RAYMOND A	7C 15	KLEINSCHECHAY, DALE E	30A 12	KOEPPE, ROGER W	29B 16	KRATZ, LOUIS W	6B 13
KIERST, LEONP	29 22	KLEINSCHECHAY, DALE E	30A 12	KOEPPE, ROGER W	29B 16	KRATZ, LOUIS W	6B 13
KIERSZH, MICH F	17D 15	KLEINSCHECHAY, DALE E	30A 12	KOEPPE, ROGER W	29B 16	KRATZ, LOUIS W	6B 13
KIESOW, EDW	25B 22	KLEINSCHECHAY, DALE E	30A 12	KOEPPE, ROGER W	29B 16	KRATZ, LOUIS W	6B 13
KIESOW, HERMAN	26A 22	KLEINSCHECHAY, DALE E	30A 12	KOEPPE, ROGER W	29B 16	KRATZ, LOUIS W	6B 13
KIESOW, HERMAN	36A 22	KLEINSCHECHAY, DALE E	30A 12	KOEPPE, ROGER W	29B 16	KRATZ, LOUIS W	6B 13
KIESOW, HERMAN	24D 22	KLEINSCHECHAY, DALE E	30A 12	KOEPPE, ROGER W	29B 16	KRATZ, LOUIS W	6B 13
KIESOW, HERMAN	25 22	KLEINSCHECHAY, DALE E	30A 12	KOEPPE, ROGER W	29B 16	KRATZ, LOUIS W	6B 13
KIESOW, HERMAN	25 22	KLEINSCHECHAY, DALE E	30A 12	KOEPPE, ROGER W	29B 16	KRATZ, LOUIS W	6B 13
KIESOW, HERMAN	24 22	KLEINSCHECHAY, DALE E	30A 12	KOEPPE, ROGER W	29B 16	KRATZ, LOUIS W	6B 13
KIESOW, HERMAN	30 23	KLEINSCHECHAY, DALE E	30A 12	KOEPPE, ROGER W	29B 16	KRATZ, LOUIS W	6B 13
KIESOW, LINDA	36A 22	KLEINSCHECHAY, DALE E	30A 12	KOEPPE, ROGER W	29B 16	KRATZ, LOUIS W	6B 13
KIESOW, NELLA	23 22	KLEINSCHECHAY, DALE E	30A 12	KOEPPE, ROGER W	29B 16	KRATZ, LOUIS W	6B 13
KIESOW, RALPH C	36C 24	KLEINSCHECHAY, DALE E	30A 12	KOEPPE, ROGER W	29B 16	KRATZ, LOUIS W	6B 13
KIESOW, RICH	25 22	KLEINSCHECHAY, DALE E	30A 12	KOEPPE, ROGER W	29B 16	KRATZ, LOUIS W	6B 13
KIESOW, RICHARD J	24 22	KLEINSCHECHAY, DALE E	30A 12	KOEPPE, ROGER W	29B 16	KRATZ, LOUIS W	6B 13
KIESOW, RUTH	23A 23	KLEINSCHECHAY, DALE E	30A 12	KOEPPE, ROGER W	29B 16	KRATZ, LOUIS W	6B 13
KIESOW, VIOLET	24 22	KLEINSCHECHAY, DALE E	30A 12	KOEPPE, ROGER W	29B 16	KRATZ, LOUIS W	6B 13
KIESOW, WAYNE W	26A 22	KLEINSCHECHAY, DALE E	30A 12	KOEPPE, ROGER W	29B 16	KRATZ, LOUIS W	6B 13
KIESOW, WAYNE W	23 22	KLEINSCHECHAY, DALE E	30A 12	KOEPPE, ROGER W	29B 16	KRATZ, LOUIS W	6B 13
KIESOW, R	19 23	KLEINSCHECHAY, DALE E	30A 12	KOEPPE, ROGER W	29B 16	KRATZ, LOUIS W	6B 13
KILE, JACK E	17A 15	KLEINSCHECHAY, DALE E	30A 12	KOEPPE, ROGER W	29B 16	KRATZ, LOUIS W	6B 13
KILLAM, DOUG	35B 10	KLEINSCHECHAY, DALE E	30A 12	KOEPPE, ROGER W	29B 16	KRATZ, LOUIS W	6B 13
KILLAM, DOUG	26C 10	KLEINSCHECHAY, DALE E	30A 12	KOEPPE, ROGER W	29B 16	KRATZ, LOUIS W	6B 13
KILLIAN, FRANK P	13A 26	KLEINSCHECHAY, DALE E	30A 12	KOEPPE, ROGER W	29B 16	KRATZ, LOUIS W	6B 13
KILLINGER, JAMES B	33C 16	KLEINSCHECHAY, DALE E	30A 12	KOEPPE, ROGER W	29B 16	KRATZ, LOUIS W	6B 13
KIM CLARK	21 26	KLEINSCHECHAY, DALE E	30A 12	KOEPPE, ROGER W	29B 16	KRATZ, LOUIS W	6B 13
KIMBALL, BRUCE G	20D 15	KLEINSCHECHAY, DALE E	30A 12	KOEPPE, ROGER W	29B 16	KRATZ, LOUIS W	6B 13
KIMBALL, GEORGE F	1C 14	KLEINSCHECHAY, DALE E	30A 12	KOEPPE, ROGER W	29B 16	KRATZ, LOUIS W	6B 13
KIMBERLY CLARK CORP	17D 26	KLEINSCHECHAY, DALE E	30A 12	KOEPPE, ROGER W	29B 16	KRATZ, LOUIS W	6B 13
KIMBERLY CLARK CORP	18 26	KLEINSCHECHAY, DALE E	30A 12	KOEPPE, ROGER W	29B 16	KRATZ, LOUIS W	6B 13
KIMBERLY REALTY INC	35B 21	KLEINSCHECHAY, DALE E	30A 12	KOEPPE, ROGER W	29B 16	KRATZ, LOUIS W	6B 13
KIMBERLY RLY INC	35 21	KLEINSCHECHAY, DALE E	30A 12	KOEPPE, ROGER W	29B 16	KRATZ, LOUIS W	6B 13
KIMBERLY-CLARK CORP	30B 21	KLEINSCHECHAY, DALE E	30A 12	KOEPPE, ROGER W	29B 16	KRATZ, LOUIS W	6B 13
KIMBERLY-CLARK CORP	16C 26	KLEINSCHECHAY, DALE E	30A 12	KOEPPE, ROGER W	29B 16	KRATZ, LOUIS W	6B 13
KIMBERLY-CLARK CORP	16B 26	KLEINSCHECHAY, DALE E	30A 12	KOEPPE, ROGER W	29B 16	KRATZ, LOUIS W	6B 13
KIMBERLY-CLARK CORP	16B 26	KLEINSCHECHAY, DALE E	30A 12	KOEPPE, ROGER W	29B 16	KRATZ, LOUIS W	6B 13
KIMBERLY-CLARK CORP	9C 26	KLEINSCHECHAY, DALE E	30A 12	KOEPPE, ROGER W	29B 16	KRATZ, LOUIS W	6B 13
KIMBERLY, PATRICIA W	6C 12	KLEINSCHECHAY, DALE E	30A 12	KOEPPE, ROGER W	29B 16	KRATZ, LOUIS W	6B 13
KIMBERLY, PATRICIA W	6C 12	KLEINSCHECHAY, DALE E	30A 12	KOEPPE, ROGER W	29B 16	KRATZ, LOUIS W	6B 13
KIMBERLY, R ETAL	35 21	KLEINSCHECHAY, DALE E	30A 12	KOEPPE, ROGER W	29B 16	KRATZ, LOUIS W	6B 13
KIMBERLY, R H ETAL	35B 21	KLEINSCHECHAY, DALE E	30A 12	KOEPPE, ROGER W	29B 16	KRATZ, LOUIS W	6B 13
KIMBERLY, WILLIAM E	35B 21	KLEINSCHECHAY, DALE E	30A 12	KOEPPE, ROGER W	29B 16	KRATZ, LOUIS W	6B 13
KIND, CARLTON J	33B 12	KLEINSCHECHAY, DALE E	30A 12	KOEPPE, ROGER W	29B 16	KRATZ, LOUIS W	6B 13
KIND, DAVID A	25D 12	KLEINSCHECHAY, DALE E	30A 12	KOEPPE, ROGER W	29B 16	KRATZ, LOUIS W	6B 13
KIND, EUG	6 11	KLEINSCHECHAY, DALE E	30A 12	KOEPPE, ROGER W	29B 16	KRATZ, LOUIS W	6B 13
KINDSCHI, JANICE	6 11	KLEINSCHECHAY, DALE E	30A 12	KOEPPE, ROGER W	29B 16	KRATZ, LOUIS W	6B 13
KING, C P	31 19	KLEINSCHECHAY, DALE E	30A 12	KOEPPE, ROGER W	29B 16	KRATZ, LOUIS W	6B 13
KING, HART M	7B 12	KLEINSCHECHAY, DALE E	30A 12	KOEPPE, ROGER W	29B 16	KRATZ, LOUIS W	6B 13
KING, JOHN B	24 13	KLEINSCHECHAY, DALE E	30A 12	KOEPPE, ROGER W	29B 16	KRATZ, LOUIS W	6B 13
KING, MARGARET S	20 14	KLEINSCHECHAY, DALE E	30A 12	KOEPPE, ROGER W	29B 16	KRATZ, LOUIS W	6B 13
KING, MARGARET S	21 14	KLEINSCHECHAY, DALE E	30A 12	KOEPPE, ROGER W	29B 16	KRATZ, LOUIS W	6B 13
KING, RALPH	14 13	KLEINSCHECHAY, DALE E	30A 12	KOEPPE, ROGER W	29B 16	KRATZ, LOUIS W	6B 13
KING, RALPH B	11 13	KLEINSCHECHAY, DALE E	30A 12	KOEPPE, ROGER W	29B 16	KRATZ, LOUIS W	6B 13

## INDEX TO OWNERS

SMALL TRACT OWNERS ARE NOT SHOWN ON TOWNSHIP MAPS, HOWEVER THEY ARE KEYED BY QUARTER SECTIONS: NORTHEAST QUARTER BY A, NORTHWEST QUARTER BY B, SOUTHWEST QUARTER BY C, SOUTHEAST QUARTER BY D, THIS SHOWING GENERAL LOCATION

Name	Sec.-Pg.	Name	Sec.-Pg.	Name	Sec.-Pg.	Name	Sec.-Pg.
KUEPPER, T	9 24	LANGE, ERNEST K	27D 13	LEBECK, HENRY A	30A 16	LENZ, MICHAEL W	18 12
KUHARSKI, SIDNEY J	10 9	LANGE, ERNEST K	27 13	LEDJOYT, WAYNE G	7C 12	LEHR, RICHARD	15 14
KUHL, STEVEN W	29D 16	LANGE, HERMAN C	9D 13	LEE, A	8 13	LENZ, RUSSELL D	17 24
KUHLMAN, MARVIN D	32A 19	LANGE, MARIORIE	27 13	LEE, CARLTON A	28C 17	LENZ, RUSSELL J	17D 24
KUHLWOLF, RUBEN A	7 21	LANGE, ROGER	27 13	LEE, COLIN L	8C 15	LENZ, STEVE	14 14
KUHN, JOHN G	11C 17	LANGE, ROGER	28 13	LEE, DON	20 17	LENZ, STEVEN D	14C 14
KUHN, KENNETH R	9D 14	LANGE, ROBERT W	16C 21	LEE, ELIZABETH H	9D 19	LEONARD, ANN	24 23
KUHN, RAYMOND V	8C 15	LANGE, ROGER E	34A 13	LEE, ELIZABETH M	24B 24	LEONARD, DAVID	24 23
KUHN, ROBT	12D 10	LANGENHUIZEN, LYLE	28 24	LEE, FRANCIS G	21 17	LEONARDS POINT PLAT	8 15
KUHNS, GENE L	108 19	LANGHOFF, LOUIS L	18A 15	LEE, G	21 17	LEOPOLD, TIM R	11A 26
KUHNS, GENE L	108 19	LANGHOFF, RODNEY	24A 12	LEE, GARY E	30A 17	LEPIANCA, BERNARD	9C 14
KUHNS, GENE L	108 19	LANGKAU, RICHARD	28D 16	LEE, GERALD	17 17	LEPSCH, WILLIAM F	78 26
KUHNZ, GEOFFREY	7D 12	LANGLITZ-FILLMORE	8A 14	LEE, GLADYS	17 17	LERCH, GARY R	16C 15
KUHNZ, GEOFFREY C	7D 12	LANGLITZ, JANE	16 15	LEE, GORDON	30A 16	LERCH, TERRY W	7C 15
KUHR, H W	15 23	LANGLITZ, JANE M	218 15	LEE, GORDON	8 9	LERCH, WARREN R	16C 15
KUHR, THOMAS M	22B 23	LANGLITZ, JANE M	16C 15	LEE, JAMES W	22A 17	LEROY, JOSEPH H ETAL	12B 14
KUKLINSKI, MICHAEL S	21C 11	LANGWORTH, ARDEN ETAL	5 13	LEE, JAMES W	238 17	LEROY, JOSEPH H ETAL	25B 9
KULIBERT, CATH M	17A 15	LANGWORTH, M ETAL	5 13	LEE, JAS	188 26	LESINSKI, IRENE	21B 26
KULIBERT, EDNA ETAL	16A 22	LANSINGS ONE	1 14	LEE, JUNE I	21C 17	LESKE, LEONA	29 23
KULIBERT, GREG L	17A 15	LAPINE, CLIFFORD A	19C 21	LEE, L H	19 17	LESNICK, JAS	5A 10
KULOGO, JOHN	15 24	LAPLANTE, KENNETH R	8C 19	LEE, LELAND	30 17	LESNIEWSKI, RICH	28C 22
KULOGO, JOHN E	15D 24	LAPOINT, DAVID M	19A 20	LEE, LOWELL	15B 17	LESNIEWSKI, RICHAD	28C 22
KULOGO, JOHN F	22A 24	LAPOINT, RICHARD H	33A 12	LEE, LOWELL	29 17	LESNIEWSKI, RICHARD	28C 22
KUMBIER, ARLYS	30 14	LAPP, CHARLES D	12D 24	LEE, MARV	28A 10	LETELLIER, MARC	5 24
KUMBIER, DARWIN F	30 14	LARGE, THOS J	3 20	LEE, MARY	11 13	LETELLIER, MARC A	48 24
KUMBIER, IRENE	36 14	LARIE, A	48 11	LEE, MICHAEL	11 13	LETELLIER, MARIAN	19A 20
KUMBIER, ROBT E	34 10	LARIE, KEN	48 11	LEE, NORMAN J	19 17	LETT, CAROL A	19A 12
KUMBIER, ROSE ANN	17C 17	LARSEN CO-OP	20B 24	LEE, O	8 13	LETT, HARRY JAY JR	29A 16
KUMBLEK, ED L JR	27 10	LARSEN DRAINAGE GROUP	19C 24	LEE, RAYMOND	17D 17	LETT, RAY W	20D 15
KUMROW, HERBERT H	29D 22	LARSEN-READFIELD TELE	24A 23	LEE, RICHARD A	29B 17	LETT, THOMAS J	9C 14
KUNDE, DON E	18 20	LARSEN-READFIELD TELE	25D 22	LEE, ROBERT E	11A 13	LETTAU, THOMAS J	21A 24
KUNDE, DONALD E	7D 20	LARSEN-WINCHESTER SAN D	19C 24	LEE, ROBERT E	21C 17	LEUTHOL, CHAS	7D 12
KUNDE, DONALD E	18 20	LARSEN, ART	13 23	LEE, ROLAND	20 17	LEUTHOLD, WADE S	13D 20
KUNDE, DONALD E	17 20	LARSEN, DANIEL E	30A 21	LEE, ROLAND	19 17	LEVENHAGEN, OSCAR	6C 12
KUNDE, PATRICIA	17 20	LARSEN, EMIL	13C 23	LEE, THOMAS R	35 17	LEWELL, A	13 9
KUNDE, PATRICIA	18 20	LARSEN, EMIL	22 23	LEE, WILLIAM A	20D 14	LEWELL, F	13 9
KURIGA, EDWARD T SR	10B 14	LARSEN, EMIL	22 23	LEESE, ARTHUR	29C 9	LEWELLYN, FLOYD	13A 9
KURKA, MARTIN J	18D 26	LARSEN, HELEN	1 9	LEGAULT, MICH	10D 21	LEWELLYN, RALPH	13D 9
KURKOWSKI, KENNETH	36A 22	LARSEN, J	12 20	LEHER, WARREN	25C 22	LEWELLYN, ROGER J	25B 16
KURKOWSKI, KENNETH	36A 22	LARSEN, JAMES	22 23	LEHL, BEV	30 16	LEWIS, ARMAND W	20C 14
KURKOWSKI, PAUL	36A 22	LARSEN, JOEL	22B 23	LEHL, ERNEST	30 16	LEWIS, DON	20C 14
KURT LUEDTKE INC	34A 23	LARSEN, JOEL L	29D 16	LEHL, GEORGE K	8C 26	LEWIS, EVERETT O	28C 13
KURTH, JOHN A	13D 20	LARSEN, JOEL L	29D 16	LEHL, JOHN	8C 26	LEWIS, GORDON D	3C 13
KURTZ, RAYMOND R	5B 26	LARSEN, KEN	1 9	LEHL, JOHN	8C 26	LEWIS, ROBERT E	20 13
KUSSMANN, ROGER W	13 13	LARSEN, LEONARD	1C 23	LEHL, JOHN	8 26	LEWIS, ROCCO L	29A 13
KUTCHIN, BEVERLEY L	7D 15	LARSEN, PATRICIA J	29B 13	LEHL, JOHN	8 26	LEWIS, W	16 13
KUTCHIN, BEVERLEY L	7A 15	LARSEN, PETER	36C 16	LEHMANN, DONALD W	33C 16	LEWIS, WILBUR E	20A 13
KVAPIL, ROGER A	19A 15	LARSEN, RICHARD P	29A 23	LEHNHOF, ARTHUR	19C 21	LEWIS, WILBUR E	21 13
KWAKKEL, W	31 10	LARSEN, RICHARD P	29C 23	LEHRER REALTY	12D 26	LEWIS, WILBUR E	20 13
KWON, TAE K	3D 26	LARSEN, RICHARD P	21 23	LEHRER, R	5 26	LIBERTY PRAIRIE CEM	28C 10
		LARSEN, VALERIA	13A 23	LEHRER, RICHARD L	16B 17	LICHTENBERG, VERN	18 9
		LARSON, ARTHUR R	13C 23	LEHRER, ROBERT J JR	17C 26	LICHTERMAN, ANTHONY J	9A 16
		LARSON, C	9 17	LEHRER, ROBERT R	29D 21	LICHTFUSS, RICHARD	18A 11
		LARSON, CLIFFORD	9 17	LEHRER, WALTER	12D 26	LICHTWALD, RICH	5D 11
		LARSON, DANIEL P	12D 24	LEIBOLD, ROBERT ASSOC	16C 26	LICHTWALD, RICHARD	4 11
		LARSON, EARL	25C 10	LEICHTFUSS, ARNOLD G	27D 11	LIEBER LUMBER	10B 21
		LARSON, EUGENE C	10D 17	LEICHTFUSS, DAVID I	34 11	LIEBER LUMBER	10A 21
		LARSON, EUGENE C	10D 17	LEICHTFUSS, DIANE	10 11	LIEDS NURSERY CO	13C 24
		LARSON, FRANCES	78 26	LEICHTFUSS, GEORGE	10 11	LIEDTKE, WILLARD	17 22
		LARSON, HOWARD R JR	36D 24	LEICHTFUSS, GEORGE R	7C 11	LIEDTKE, WILLARD D	16B 22
		LARSON, JOHN K	33 19	LEICHTFUSS, HARRY	33 11	LIERMANN, CARL	27 23
		LARSON, JOHN K	27 19	LEICHTFUSS, HARRY	33C 11	LIERMANN, MYRTLE	27 23
		LARSON, JOHN W II	27D 11	LEICHTFUSS, HARRY K	33 11	LIESEN, BEA	28 12
		LARSON, JOHN W II	27D 11	LEICHTFUSS, HENRY	35 11	LIESKE, JAMES	32B 10
		LARSON, KAREN	13D 23	LEICHTFUSS, LYNN	21 17	LIESKE, JOHN	26C 10
		LARSON, LEONARD W	18C 24	LEICHTFUSS, LYNN	27 17	LILLY, ROBERT G	16C 26
		LARSON, LEONARD W	18 24	LEICHTFUSS, LYNN	16 17	LIMBERG, HELEN L	17C 26
		LARSON, RONALD A	27C 16	LEICHTFUSS, MARVIN	34 11	LIN, SUN SAN	8C 26
		LARSON, ROSE	5A 22	LEICHTFUSS, OSCAR	36D 12	LINCOLN CONTRACTORS SUP	25B 16
		LARSON, WAYNE	22A 11	LEICHTFUSS, RICKY D	22A 11	LINCOLN, JOHN J	30D 21
		LARSON, WILLIAM D	30A 15	LEICHTFUSS, TERRELL	21 17	LINCOLN, RUSSELL A	21C 12
		LARUE, DUANE J	3C 16	LEICHTFUSS, TERRELL	27 17	LIND, ERLIN C	2A 24
		LASCALLE, HAROLD J	23B 13	LEICHTFUSS, TERRELL	16 17	LIND, ZEL	5D 13
		LASHUA, JEROME F	38 21	LEININGER, MILTON M	16A 19	LINDBERG, HUGO E	4A 26
		LASHUA, WALTER	38 21	LEINWEBER, ALVIN	14A 11	LINDE, WAYNE M	33A 12
		LASLEYS PT PLAT	9 19	LEINWEBER, BYRON D	2A 16	LINDEMER, DOUGLAS A	20D 12
		LAST & JUDES	19 11	LEINWEBER, ELMER	19A 12	LINDGREEN, CLAIRENCE W	8A 14
		LAST, A G	12 14	LEINWEBER, RICHARD J	19C 15	LINDNER, MARVIN A	33D 12
		LAST, A G	12 14	LEISEN, RAY J	4 22	LINDP, S W ETAL	24 9
		LAST, JOHN	15A 19	LEISEN, RAYMOND J	5D 22	LINDSTEDT, R	7 23
		LAST, NEIL W	29D 16	LEITZ, RUSSEL E	13 12	LINDSTEDT, ARTHUR H	9 23
		LAST, STEVEN W	18A 15	LEIVIAN, S	30 15	LINDSTEDT, CHARLES A	18 23
		LATHROP, HELEN	8 24	LEMAY, JOSEPH E JR	28B 16	LINDSTEDT, IRENE	8 23
		LATIMER, CHARLES S	13D 19	LEMBACK, ALLEN	11A 26	LINDSTEDT, ROBERT F	9B 23
		LAUDON, THOMAS S	1A 12	LEMBERGER, JOHN J	14 13	LINDSTEDT, ROBERT F	8 23
		LAUER, HARRIE G	16A 19	LEMBERGER, KENNETH G	17A 15	LIONS CLUB	31C 21
		LAUGHLIN, W O	19 13	LEMBKE, LEROY	18 23	LIPKE, DIANA	31D 12
		LAURENT, PAUL R	18 12	LEMIEUX, CHAS JR	20C 21	LIPKE, CLARA	28 17
		LAUSON, JAMES G	10D 21	LEMKE, ALBERTA	25C 22	LIPKE, MARGERY	8 14
		LAUTENSCHLAGER, ALLEN R	18A 15	LEMKE, DANIEL L	23A 23	LIPPERT, MARGT	8A 14
		LAUTENSCHLAGER, J M	17A 15	LEMKE, ED E ETAL	33 9	LIPPERT, MARGT	9B 14
		LAUX, DONALD R	36A 22	LEMKE, FRED W	11C 17	LIPPOLD-RATCHMAN, M	20D 15
		LAUX, JACK	31C 22	LEMKE, LEONARD F	23B 23	LIPSKY, MICHAEL E	19A 21
		LAUX, JAMES S	58 20	LEMKE, LEONARD F	36A 22	LISAK, MARIAN A	25C 22
		LAUX, RANDOLPH J	12D 26	LEMKE, NANCY	30 13	LITAK, JOHN	10D 17
		LAUX, SANDRA	16 24	LEMKE, ROBERT	15B 24	LITAK, JOHN	10D 17
		LAUX, STEVEN	31C 22	LEMKE, ROBERT ETAL	4 23	LITJENS, JOHN J	20D 14
		LAWN AVENUE INVESTMENTS	11C 17	LEMKE, THOMAS J	17A 21	LITTON, CLARENCE D	25D 13
		LAWN AVENUE INVESTMENTS	11C 17	LEMKE, VERLYN A	30 13	LITTON, M R	36 13
		LAWRENCE, GEORGE T	20A 12	LENZ, ARNOLD	7C 22	LITVINAS, PRANAS	21B 17
		LAZOWSKI, MICHAEL	21C 12	LENZ, BARBARA	14 14	LOYD, DONALD T	34 16
		LEA, JOHN C	20D 21	LENZ, CHAS	48 10	LOYD, DOUGLAS	25A 10
		LEACH & CONGER	30B 16	LENZ, DORIS	17 24	LOYD, ELLEN	24 10
		LEACH, E C	32 16	LENZ, EMIL H	24B 23	LOYD, MARY MC ARDLE	12A 12
		LEACH, E C	30 17	LENZ, EMIL H	26A 22	LUETH, GERALD M	27B 16
		LEACH, E C JR	30 17	LENZ, EMIL H	22C 17	LUETHY, JAMES D	21C 20
		LEACH, STANLEY C	30B 16	LENZ, GERALD E	20D 14	LUETHY, MARSHALL P	27B 16
		LEADER, GRACE G	22C 17	LENZ, GARY E	36D 22	LUETZOW, THOS J	12 23
		LEADER, LAWRENCE G	27 17	LENZ, JAMES G	27C 22	LUFT, ALVIN	38 11
		LEADER, LAWRENCE G	28 17	LENZ, JOHN	5A 10	LUFT, RICK	14 23
		LEADER, LAWRENCE G	22 17	LENZ, JOHN E	33 14	LUFT, RICK C	14B 23
		LEADER, VERONICA E	28 17	LEO, JOHN H	5 10	LUKER, ANN	19 12
		LEADER, VERONICA E	27 17	LEO, JOHN H	17C 26	LUKER, ANN	31 12
		LEAMAN, LELAND L	9C 15	LEOHRKE, ELDOR A ETAL	13C 23		
		LEAMAN, LELAND L	9C 15				

INDEX TO OWNERS

SMALL TRACT OWNERS ARE NOT SHOWN ON TOWNSHIP MAPS, HOWEVER THEY ARE KEYED BY QUARTER SECTIONS: NORTHEAST QUARTER BY A, NORTHWEST QUARTER BY B, SOUTHWEST QUARTER BY C, SOUTHEAST QUARTER BY D, THIS SHOWING GENERAL LOCATION

Table with 4 columns: Name, Sec.-Pg., Name, Sec.-Pg., Name, Sec.-Pg., Name, Sec.-Pg. Lists owners and their corresponding section and page numbers.

INDEX TO OWNERS

SMALL TRACT OWNERS ARE NOT SHOWN ON TOWNSHIP MAPS, HOWEVER THEY ARE KEYS BY QUARTER SECTIONS: NORTHEAST QUARTER BY A, NORTHWEST QUARTER BY B, SOUTHWEST QUARTER BY C, SOUTHEAST QUARTER BY D, THIS SHOWING GENERAL LOCATION

Table with columns: Name, Sec.-Pg., Name, Sec.-Pg., Name, Sec.-Pg., Name, Sec.-Pg. Lists owners and their corresponding section/page numbers across four quadrants.



INDEX TO OWNERS

SMALL TRACT OWNERS ARE NOT SHOWN ON TOWNSHIP MAPS, HOWEVER THEY ARE KEYED BY QUARTER SECTIONS: NORTHEAST QUARTER BY A, NORTHWEST QUARTER BY B, SOUTHWEST QUARTER BY C, SOUTHEAST QUARTER BY D, THIS SHOWING GENERAL LOCATION

Name	Sec.-Pg.	Name	Sec.-Pg.	Name	Sec.-Pg.	Name	Sec.-Pg.	Name	Sec.-Pg.
PAGE, REUBEN F	38 26	PEERENBOOM, RICHARD G	38 16	PHILLIPS, RICHARD B	28D 16	POLLACK, WILLIAM C	35 11	PQAUILL, MICH	24A 12
PAGEL-PETERSON	16C 24	PEERENBOOM, RICHARD G	11B 16	PHILLIPS, DONALD I	34 24	POLLACK, WILLIAM J	36 12	PRAIL, WALLACE M	10B 19
PAGEL, DANIEL	16A 26	PEETERS, THOMAS M	3A 24	PHILLIPS, GERALD G	6C 11	POLLEX, WALTER C	26A 16	PRATSCH, JOHN F	16D 15
PAGEL, HERBERT R	23A 24	PEGRAM, R A	12D 24	PHILLIPS, HAZEL M	5 11	POLLNOW, HERBERT	29A 16	PRATSCH, LINDA J	12A 14
PAGEL, JOHN A	13A 26	PELKEY, RUTH L	3C 26	PHILLIPS, ROBERT	12B 12	POMERENKA, EDNA	31B 16	PREHMESBERGER, ALFRED R	36D 24
PAGEL, RAYMOND A	12C 22	PELKY, DONALD F	19D 11	PHILLIPS, ROBERT F	9C 15	POMERENKA, ROBERT J	10D 26	PRELLWITZ, ALICE B	33B 9
PAGEL, ROBERT M	16C 24	PELLES, MARGUERITE	12B 14	PICKART, BETTY	19 12	POMMERENING, ARTHUR E	7A 15	PRELLWITZ, CHARLES	33B 9
PAGEL, ROBERT N	18B 22	PELZ, RON R	8 13	PICKART, CECELIA	20 15	POMMERENING, ARTHUR E	21 14	PRELLWITZ, DALE	28C 9
PAGES GAV PLAT	10 26	PELZ, RONALD R	31 17	PICKART, JAMES A	21C 11	POMMERENING, DALE TR	30 16	PRELLWITZ, DONALD	25 24
PAGES PLAT	10 26	PENCE, ALFRED C	29A 13	PICKART, LOUIS M JR	19D 12	POMMERENING, VIRG	7A 20	PRELLWITZ, DONALD E	25D 24
PAHLOW, HERBERT H	17C 15	PENCE, ROBERT L	28B 13	PICKART, PAUL	20 15	POMPLUM, RUSS	28B 13	PRELLWITZ, JEFFREY J	33B 9
PAHLOW, JUDITH	14 20	PENCE, WILLIAM J	28 24	PICKART, ROBERT J	20C 15	POMPLUM, ELDON G	24 13	PRELLWITZ, LESTER	21 9
PAHLOW, MICHAEL J	14C 20	PENDERGAST, DANIEL C	14D 23	PICKETT CO OP	29D 10	POMPLUM, MARTIN A	28B 13	PRELLWITZ, PAT	25 24
PAHLOW, MICHAEL J	14 20	PENKALA, RICH	11C 24	PICKETT COMM CENTER	32A 10	PONGRATZ, JEROME J	36 17	PRELLWITZ, PHILIP B	27 9
PALACEK, JOHN F	18A 11	PENKE, ANITA	18 15	PICKETT, KEN T	25 10	PONTON, NORMAN	25C 22	PRELLWITZ, PHILIP B	33B 9
PALAZZO, ANTHONY	16A 17	PENNAU, RICHARD R	30B 16	PIEHL, RUSSELL R	20D 15	PONTOW, DANIEL R	23C 22	PRESOTT, EDWARD H	12B 16
PALECEK, EDWARD J	15 11	PENNAU, ROBT	21B 10	PIEL, L DELMER	1C 12	POOLE, WAYNE W	17C 26	PREVORT, RICH	10C 17
PALECEK, LINCOLN D	2C 16	PENNINGNS, ALVIN H	26A 22	PIER, NANCY	11 24	POPE, RONALD S ETAL	13D 20	PRIEBERT, AGNES E	13D 22
PALECEK, MARK W	36C 17	PENZENSTADLER, CHAR	20D 15	PIEPER, TERRY	11 24	POPE, RUTH MRS	10D 21	PRIEBERNOW, IRMA	12C 22
PALECEK, NINA E	20 14	PEOTTER, JON C	11B 26	PIER, PAUL R	31C 21	POPE & FASEL	31 24	PRIEBERNOW, AGNES	13 22
PALFREY, GRANT E	36A 13	PEPPLER, BRUCE	28C 10	PIERCE AUTO B WKS INC	4 26	POPKE, JUDITH	6 20	PRICE, THOMAS P	30C 16
PALISADES THE	2 26	PEPPLER, DONNA	28 10	PIERCE MFG CO	4A 26	POPKE, WILLIAM F	6 20	RIEBE, DAVID L	29A 16
PALMBACH, DENNIS	35B 24	PEPPLER, EDWIN	2B 10	PIERCE MFG INC	4A 26	PORATH, CARL A	30A 24	RIEBE, DAVID L	29A 16
PALMBACH, GLENN E	34A 23	PEPPLER, FRED E	7C 15	PIERCE-CASTLE PRINTING	33C 16	PORATH, CARL ETAL	17 26	RIEFK, FRANKLIN E	28D 16
PALMBACH, RANDY L	13D 23	PERCEY, MARGARET A	13B 12	PIERCE, WM D	18 15	PORATH, EDWIN	18 20	RIEFK, RANDY J	28D 16
PALMBACH, RUFUS	35 24	PERGANDE, MARCELLA	7 23	PIERSON, GAIL	33A 16	PORATH, MARJORIE M	18 20	RIEFK, RANDY J	28D 16
PALMER, ALFRED W	24B 24	PERGANDE, NEIL H	7 23	PIEZKER, JUERGEN J	23B 13	PORCHE, CAROL	31 24	RIEST, RYAN	13A 19
PALMER, JOSEPHINE	24B 24	PERKINS, LONNY	27C 23	PIKE, JOHN	26A 16	PORCHE, CAROL	30 24	RIEHLWITZ, JULIUS	4A 21
PALMER, LYNN	7C 22	PERKINS, MICHAEL C	17C 26	PILLER, BRIAN	12 24	PORCHE, CAROL	36 23	RIEHLWITZ, JULIUS	4A 21
PALMER, MARY G	22 23	PERKOUTKY, VERNON W	22C 20	PILLER, TERRY	12 24	PORCHE, CLINE	31 24	RIEHLWITZ, JULIUS	4A 21
PALMERI, LEONARD L	11B 19	PERRY, C	5 14	PINECRAFT FURNITURE INC	18 20	PORCHE, CLINE	30 24	RIEHLWITZ, JULIUS	4A 21
PALMERT, LEON	3C 19	PERRY, R	5 14	PINGEL, LYLE F	8C 26	PORCHE, CLINE	30 24	RIEHLWITZ, JULIUS	4A 21
PANMER, MICHAEL	24D 14	PERRY, R	15 14	PINKERTON, FREDERICK M	21D 19	PORCHE, CLINE	31B 24	RIEHLWITZ, JULIUS	4A 21
PANSIEWOOD FARMS	7 11	PERRY, S	15 14	PINNO, DUANE P	10 12	PORCHE, CLINE W	31B 24	RIEHLWITZ, JULIUS	4A 21
PANSIEWOOD FARMS	18 11	PERSON, JERALD L	30A 16	PINNO, DUANE P	10 12	PORCHE, CLINE W	31B 24	RIEHLWITZ, JULIUS	4A 21
PANSY, DONALD	30A 21	PERTMER, L	7 15	PINNO, DUANE P	10 12	PORCHE, CLINE W	31B 24	RIEHLWITZ, JULIUS	4A 21
PANSY, ELMER M	30A 21	PERZENTKA, EMMERY L	28C 12	PINNO, DUANE P	10 12	PORCHE, CLINE W	31B 24	RIEHLWITZ, JULIUS	4A 21
PANSY, FRANK P	30A 21	PESCH, LEE C	2A 11	PINNO, DUANE P	10 12	PORCHE, CLINE W	31B 24	RIEHLWITZ, JULIUS	4A 21
PANSY, J M	30 21	PETCOFF, JOHN	6B 21	PINNO, DUANE P	10 12	PORCHE, CLINE W	31B 24	RIEHLWITZ, JULIUS	4A 21
PANSY, JOHN	30 21	PETCOFF, JOHN	6B 21	PINNO, DUANE P	10 12	PORCHE, CLINE W	31B 24	RIEHLWITZ, JULIUS	4A 21
PANSY, JOHN	25 24	PETERIK, STEVEN	19C 21	PINNO, DUANE P	10 12	PORCHE, CLINE W	31B 24	RIEHLWITZ, JULIUS	4A 21
PANSY, JOHN M	30B 21	PETERMAN, ALICE ETAL	3D 14	PINNO, DUANE P	10 12	PORCHE, CLINE W	31B 24	RIEHLWITZ, JULIUS	4A 21
PANSY, JOHN M	30A 21	PETERMANN, GUENTER	11B 19	PINNO, DUANE P	10 12	PORCHE, CLINE W	31B 24	RIEHLWITZ, JULIUS	4A 21
PANSY, JOHN M	25D 24	PETERMANN, GUENTER	11B 19	PINNO, DUANE P	10 12	PORCHE, CLINE W	31B 24	RIEHLWITZ, JULIUS	4A 21
PANSY, PAUL A	20D 21	PETERMANN, GUENTER	11B 19	PINNO, DUANE P	10 12	PORCHE, CLINE W	31B 24	RIEHLWITZ, JULIUS	4A 21
PAPENFUSS, L W	9 11	PETERS, DARLENE	38 26	PINNO, DUANE P	10 12	PORCHE, CLINE W	31B 24	RIEHLWITZ, JULIUS	4A 21
PAPERLAND CO	24 20	PETERS, JOS B	29D 21	PINNO, DUANE P	10 12	PORCHE, CLINE W	31B 24	RIEHLWITZ, JULIUS	4A 21
PARADA, EDMUND J	18B 14	PETERS, R W CONST CO	29A 15	PINNO, DUANE P	10 12	PORCHE, CLINE W	31B 24	RIEHLWITZ, JULIUS	4A 21
PARADA, EDMUND J	7C 14	PETERSEN, NORMAN A	17D 15	PINNO, DUANE P	10 12	PORCHE, CLINE W	31B 24	RIEHLWITZ, JULIUS	4A 21
PARIELLO, MILO P	10B 14	PETERS, NORMAN A	17D 15	PINNO, DUANE P	10 12	PORCHE, CLINE W	31B 24	RIEHLWITZ, JULIUS	4A 21
PARKER, MILTON E	66C 16	PETERS, RALPH E	8D 15	PINNO, DUANE P	10 12	PORCHE, CLINE W	31B 24	RIEHLWITZ, JULIUS	4A 21
PARKER, RICH E	23D 24	PETERSON & FRONCEK	3 23	PINNO, DUANE P	10 12	PORCHE, CLINE W	31B 24	RIEHLWITZ, JULIUS	4A 21
PARKS, ALBON O	15 10	PETERSON-PAGEL	16C 24	PINNO, DUANE P	10 12	PORCHE, CLINE W	31B 24	RIEHLWITZ, JULIUS	4A 21
PARKS, WM	31A 10	PETERSON, ADELIN N	2D 19	PINNO, DUANE P	10 12	PORCHE, CLINE W	31B 24	RIEHLWITZ, JULIUS	4A 21
PARRY, ART	16 23	PETERSON, AGNES	26C 23	PINNO, DUANE P	10 12	PORCHE, CLINE W	31B 24	RIEHLWITZ, JULIUS	4A 21
PARRY, GEORGE	4 22	PETERSON, ARDEN C	26A 22	PINNO, DUANE P	10 12	PORCHE, CLINE W	31B 24	RIEHLWITZ, JULIUS	4A 21
PARSONS, D W	9 13	PETERSON, ARDEN C	26A 22	PINNO, DUANE P	10 12	PORCHE, CLINE W	31B 24	RIEHLWITZ, JULIUS	4A 21
PARSONS, RANDY K	30D 16	PETERSON, ARDIS	1 24	PINNO, DUANE P	10 12	PORCHE, CLINE W	31B 24	RIEHLWITZ, JULIUS	4A 21
PASCARELLA, ANDR	23 19	PETERSON, ARNOLD L	21C 21	PINNO, DUANE P	10 12	PORCHE, CLINE W	31B 24	RIEHLWITZ, JULIUS	4A 21
PASCARELLA, ANDREW	23B 19	PETERSON, BERT ETAL	16 23	PINNO, DUANE P	10 12	PORCHE, CLINE W	31B 24	RIEHLWITZ, JULIUS	4A 21
PASCARELLA, DAVID A	23B 19	PETERSON, BONNIE	14D 23	PINNO, DUANE P	10 12	PORCHE, CLINE W	31B 24	RIEHLWITZ, JULIUS	4A 21
PASCARELLA, S	23 19	PETERSON, BRUCE M	34A 23	PINNO, DUANE P	10 12	PORCHE, CLINE W	31B 24	RIEHLWITZ, JULIUS	4A 21
PATOKA, LLOYD	1A 22	PETERSON, CLARA L	29D 21	PINNO, DUANE P	10 12	PORCHE, CLINE W	31B 24	RIEHLWITZ, JULIUS	4A 21
PATOKA, LORRIE JO	29D 21	PETERSON, CLARA L	11C 26	PINNO, DUANE P	10 12	PORCHE, CLINE W	31B 24	RIEHLWITZ, JULIUS	4A 21
PATOKA, ROBERT N	8C 21	PETERSON, CLARENCE H	3D 26	PINNO, DUANE P	10 12	PORCHE, CLINE W	31B 24	RIEHLWITZ, JULIUS	4A 21
PATRICK, CONRAD C	24D 19	PETERSON, CLARENCE H JR	3D 26	PINNO, DUANE P	10 12	PORCHE, CLINE W	31B 24	RIEHLWITZ, JULIUS	4A 21
PATRICK, KENT B	34B 17	PETERSON, DALE	9D 19	PINNO, DUANE P	10 12	PORCHE, CLINE W	31B 24	RIEHLWITZ, JULIUS	4A 21
PATT, CHARLES W	33D 12	PETERSON, DUANE	8C 20	PINNO, DUANE P	10 12	PORCHE, CLINE W	31B 24	RIEHLWITZ, JULIUS	4A 21
PATTEN, CHARLES M	7C 11	PETERSON, ELAINE	28Q 16	PINNO, DUANE P	10 12	PORCHE, CLINE W	31B 24	RIEHLWITZ, JULIUS	4A 21
PATTERSON, HARVEY E	16B 17	PETERSON, ELIZABETH	19A 21	PINNO, DUANE P	10 12	PORCHE, CLINE W	31B 24	RIEHLWITZ, JULIUS	4A 21
PATTERSON, ROBERT	16B 17	PETERSON, ELSIE B	14D 23	PINNO, DUANE P	10 12	PORCHE, CLINE W	31B 24	RIEHLWITZ, JULIUS	4A 21
PATTIE, STEVEN C	20C 21	PETERSON, GENE A	22B 23	PINNO, DUANE P	10 12	PORCHE, CLINE W	31B 24	RIEHLWITZ, JULIUS	4A 21
PATZLAFF, DAVID G	20C 21	PETERSON, GERALD R	34A 23	PINNO, DUANE P	10 12	PORCHE, CLINE W	31B 24	RIEHLWITZ, JULIUS	4A 21
PATZLAFF, GEORGE	8C 15	PETERSON, GORDON H	23A 23	PINNO, DUANE P	10 12	PORCHE, CLINE W	31B 24	RIEHLWITZ, JULIUS	4A 21
PATZNER, GENE A	4 24	PETERSON, HAROLD C	17D 19	PINNO, DUANE P	10 12	PORCHE, CLINE W	31B 24	RIEHLWITZ, JULIUS	4A 21
PATZNER, HENRY J	2D 26	PETERSON, IVO F	29D 22	PINNO, DUANE P	10 12	PORCHE, CLINE W	31B 24	RIEHLWITZ, JULIUS	4A 21
PAUKOTUK PLAT	6 12	PETERSON, JOHN O	19C 20	PINNO, DUANE P	10 12	PORCHE, CLINE W	31B 24	RIEHLWITZ, JULIUS	4A 21
PAUL, DON G	13C 23	PETERSON, JOHN O	30B 16	PINNO, DUANE P	10 12	PORCHE, CLINE W	31B 24	RIEHLWITZ, JULIUS	4A 21
PAULI, GERALD	10 9	PETERSON, KENNETH	25 14	PINNO, DUANE P	10 12	PORCHE, CLINE W	31B 24	RIEHLWITZ, JULIUS	4A 21
PAULI, RALPH	10 9	PETERSON, KENNETH	25 14	PINNO, DUANE P	10 12	PORCHE, CLINE W	31B 24	RIEHLWITZ, JULIUS	4A 21
PAULSEN, GARY G	4C 23	PETERSON, LESLIE M	2C 19	PINNO, DUANE P	10 12	PORCHE, CLINE W	31B 24	RIEHLWITZ, JULIUS	4A 21
PAULSEN, HERBERT	18D 17	PETERSON, LILLIAN	22 23	PINNO, DUANE P	10 12	PORCHE, CLINE W	31B 24	RIEHLWITZ, JULIUS	4A 21
PAULSEN, JACK F	4D 16	PETERSON, MILTON	34 23	PINNO, DUANE P	10 12	PORCHE, CLINE W	31B 24	RIEHLWITZ, JULIUS	4A 21
PAULSEN, RICH J	9C 15	PETERSON, MILTON W	26 23	PINNO, DUANE P	10 12	PORCHE, CLINE W	31B 24	RIEHLWITZ, JULIUS	4A 21
PAULSON, CARL L	7B 15	PETERSON, MURIEL D	31C 22	PINNO, DUANE P	10 12	PORCHE, CLINE W	31B 24	RIEHLWITZ, JULIUS	4A 21
PAULSON, CHARLES E	30B 21	PETERSON, PHILIP	28B 9	PINNO, DUANE P	10 12	PORCHE, CLINE W	31B 24	RIEHLWITZ, JULIUS	4A 21
PAULSON, EDWARD D	17A 15	PETERSON, ROY E	1 24	PINNO, DUANE P	10 12	PORCHE, CLINE W	31B 24	RIEHLWITZ, JULIUS	4A 21
PAULSON, GEORGE E	10B 21	PETERSON, ROY G	5C 20	PINNO, DUANE P	10 12	PORCHE, CLINE W	31B 24	RIEHLWITZ, JULIUS	4A 21
PAULSON, RICHARD A	12B 9	PETERSON, SARAH J	11D 23	PINNO, DUANE P	10 12	PORCHE, CLINE W	31B 24	RIEHLWITZ, JULIUS	4A 21
PAULUS, DON J	29A 15	PETERSON, THOMAS A	2C 24	PINNO, DUANE P	10 12	PORCHE, CLINE W	31B 24	RIEHLWITZ, JULIUS	4A 21
PAULY, L F	21 17	PETERSON, WILLIAM O	9 14	PINNO, DUANE P	10 12	PORCHE, CLINE W	31B 24	RIEHLWITZ, JULIUS	4A 21
PAUSEN, JAS	2A 11	PETHKE, ALVIN	30B 16	PINNO, DUANE P	10 12	PORCHE, CLINE W	31B 24	RIEHLWITZ, JULIUS	4A 21
PAUSEN, KATH	2A 11	PETIT, CHAS E	17C 17	PINNO, DUANE P	10 12	PORCHE, CLINE W	31B 24	RIEHLWITZ, JULIUS	4A 21
PAUTZ, RUTH L	32B 12	PETRACK, EMERAN	32C 19	PINNO, DUANE P	10 12	PORCHE, CLINE W	31B 24	RIEHLWITZ, JULIUS	4A 21
PAVALON, FRANCES V	18A 12								

INDEX TO OWNERS

SMALL TRACT OWNERS ARE NOT SHOWN ON TOWNSHIP MAPS, HOWEVER THEY ARE KEYED BY QUARTER SECTIONS: NORTHEAST QUARTER BY A, NORTHWEST QUARTER BY B, SOUTHWEST QUARTER BY C, SOUTHEAST QUARTER BY D, THIS SHOWING GENERAL LOCATION

Table with 4 columns: Name, Sec.-Pg., Name, Sec.-Pg. containing owner names and their corresponding section and page numbers.

INDEX TO OWNERS

SMALL TRACT OWNERS ARE NOT SHOWN ON TOWNSHIP MAPS, HOWEVER THEY ARE KEYED BY QUARTER SECTIONS: NORTHEAST QUARTER BY A, NORTHWEST QUARTER BY B, SOUTHWEST QUARTER BY C, SOUTHEAST QUARTER BY D, THIS SHOWING GENERAL LOCATION

Table with 10 columns: Name, Sec.-Pg., Name, Sec.-Pg., Name, Sec.-Pg., Name, Sec.-Pg., Name, Sec.-Pg., Name, Sec.-Pg. Lists owners and their corresponding section/page numbers.

INDEX TO OWNERS

SMALL TRACT OWNERS ARE NOT SHOWN ON TOWNSHIP MAPS, HOWEVER THEY ARE KEYED BY QUARTER SECTIONS: NORTHEAST QUARTER BY A, NORTHWEST QUARTER BY B, SOUTHWEST QUARTER BY C, SOUTHEAST QUARTER BY D, THIS SHOWING GENERAL LOCATION

Table with 4 columns: Name, Sec.-Pg., Name, Sec.-Pg., Name, Sec.-Pg., Name, Sec.-Pg. Lists owners and their corresponding section numbers across four quadrants.

INDEX TO OWNERS

SMALL TRACT OWNERS ARE NOT SHOWN ON TOWNSHIP MAPS, HOWEVER THEY ARE KEYED BY QUARTER SECTIONS: NORTHEAST QUARTER BY A, NORTHWEST QUARTER BY B, SOUTHWEST QUARTER BY C, SOUTHEAST QUARTER BY D, THIS SHOWING GENERAL LOCATION

Table with columns: Name, Sec.-Pg., Name, Sec.-Pg., Name, Sec.-Pg., Name, Sec.-Pg., Name, Sec.-Pg. Lists owners and their corresponding section numbers across various tracts.



INDEX TO OWNERS

SMALL TRACT OWNERS ARE NOT SHOWN ON TOWNSHIP MAPS, HOWEVER THEY ARE KEYED BY QUARTER SECTIONS: NORTHEAST QUARTER BY A, NORTHWEST QUARTER BY B, SOUTHWEST QUARTER BY C, SOUTHEAST QUARTER BY D, THIS SHOWING GENERAL LOCATION

Table with 5 columns: Name, Sec.-Pg., Name, Sec.-Pg., Name, Sec.-Pg., Name, Sec.-Pg., Name, Sec.-Pg. The table lists numerous property owners and their corresponding section and page numbers, organized alphabetically by name.

## INDEX TO OWNERS

SMALL TRACT OWNERS ARE NOT SHOWN ON TOWNSHIP MAPS, HOWEVER THEY ARE KEYED BY QUARTER SECTIONS: NORTHEAST QUARTER BY A, NORTHWEST QUARTER BY B, SOUTHWEST QUARTER BY C, SOUTHEAST QUARTER BY D, THIS SHOWING GENERAL LOCATION

Name	Sec.-Pg.	Name	Sec.-Pg.	Name	Sec.-Pg.	Name	Sec.-Pg.
WINE, WILLARD C	30D 23	WISNEFSKE, WILLIAM	7D 20	WORM, WILLIAM A	30A 16	ZEINERT, DONALD J	14 20
WINK, ETHEL	29D 10	WISNEFSKI, HAROLD G	22D 23	WOS DEVEL	4D 26	ZEINERT, HERBERT C	18B 24
WINK, EUNICE	11C 17	WISNER, ROBERT J	6 22	WOZNIAK, GEORGE E	9B 14	ZEINERT, ISABELLE	15B 13
WINK, EUNICE ETAL	11C 17	WISNESKI, EDWARD G	13A 26	WRAGE, JERRY	26C 10	ZEINERT, JOHN A	1A 24
WINKEL, FRANK R	31C 23	WISNET, JOSEPHINE	36A 22	WRAGE, JERRY N	21C 14	ZEINERT, KENNETH	27 23
WINKENWERDER, ARDEN R	14B 20	WISNET, JOSEPHINE L	29D 21	WRAGE, NICHOLAS H	35C 15	ZEINERT, LEONARD W	18A 24
WINKENWERDER, VICTOR A	29D 21	WISNIEWSKI, DANIEL J	23B 13	WRASSE, WM	17D 12	ZEINERT, LEROY R	18D 24
WINKENWERDER, VICTOR A	29D 21	WISNIEWSKI, JOHN P	23B 13	WRIEDT, WALLACE	7B 15	ZEINERT, MARY	14 20
WINKLEMAN, ARTHUR E	10 23	WITCZAK, A	31 13	WRIGHT, CLARENCE L	33D 16	ZEINERT, RAYMOND	23D 23
WINKLEMAN, LUCILLE	10 23	WITCZAK, ALBERT-MARTIN	22B 13	WRIGHT, NORMAN	31C 21	ZEINERT, STEVEN L	10A 19
WINKLER, DALE G	29B 21	WITKOWSKI, BERNARD W	2A 24	WRIGHT, NORMAN A	31B 21	ZELHOFFER, FRANKLIN A	16B 15
WINKLER, DALE J	34 24	WITKOWSKI, DON	7 13	WRIGHT, ROGER W	10C 21	ZELHOFFER, FRANKLIN A	16B 15
WINKLER, PATR	34 24	WITKOWSKI, DENEISE	19 9	WRIGHT, RUTH	31C 21	ZELHOFFER, HAROLD F	16B 15
WINKLER, ROBERT	34 24	WITKOWSKI, DON	19 9	WROBLEWSKI, VICTOR E	4A 26	ZELHOFFER, RAY J ETAL	16B 15
WINN ARCHERS	36 23	WITT, DAVE W	32C 13	WRUCK, OLSON	23 24	ZELHOFFER, RAYMOND ETAL	16B 15
WINN CO FARM CO-OP	20D 19	WITT, KATHLEEN A	29D 21	WRUCK, SHIRLEY	23 24	ZELHOFFER, RAYMOND J	16B 15
WINN CO HIST ARCH SOC	10 19	WITTE, CHARLES A	34 11	WUCKI, WALTER	32 19	ZELHOFFER, ROBERT E	16B 15
WINN COMM PARK	36 16	WITTE, WILBERT	28C 12	WUEST, ARTHUR J	15B 11	ZELHOFFER, ROBERT F	16B 15
WINN COUNTY HOSPITAL	36 16	WITTE, WILBUR E	8C 15	WUEST, KATHERINE	15 11	ZELHOFFER, ROMAN C	16B 15
WINN CREST PLAT	13 24	WITTLIEFF, DAVID	17D 19	WUEST, LOUIS M	15 11	ZELHOFFER, ROBERT E	9C 15
WINN RIDGE REC	23D 24	WITTMANN TR	11 26	WUEST, RICHARD G	30C 11	ZELLER, F J	4 20
WINNE CO SUNNYVIEW COM	25 16	WITTMANN, ANDREW ETAL	11A 26	WUETHRICH, ANNA M	36C 16	ZELLER, FRANCIS JR	4 20
WINNEBAGO ARCHERS	36C 23	WITTMANN, ANDREW G	11A 26	WULGAERT, MARIE	36D 22	ZELLER, FRANCIS JR	5 20
WINNEBAGO CO AIRPORT	34 15	WITTMANN, ANDREW G	11A 26	WULTERKENS, HENRY	10D 17	ZELLER, FRANCIS JR	33 24
WINNEBAGO CORP	12B 26	WITTMANN, CLARENCE J	11A 26	WUNDERLICH-HOFFMAN INC	4A 26	ZELLER, JOHN	33 24
WINNEBAGO COUNTY FARM	28B 13	WITTMANN, DELMAR L	12D 24	WUNDERLICH, RON	26A 22	ZELLER, JOHN H	4 20
WINNEBAGO COUNTY FARM	29A 13	WITTMANN, JOHN J	11A 26	WUNDERLICH, RONALD H	27A 22	ZELLER, SHIRLEY	5 20
WINNEBAGO COUNTY FARM	29A 13	WITTMANN, OLIVER W	36A 12	WURTH, WILLIAM J	17 9	ZELLER, SHIRLEY	4 20
WINNEBAGO MARINES INC	30C 16	WITZKE, LEROY R	9C 15	WURZBACH, MARK	36D 22	ZELLER, SHIRLEY	33 24
WINNEBAGO PLAT	19 17	WOCKENFUS, WILLIS E	19A 21	WUSSOW, CHARLES J	29D 16	ZELLER, TERRY	33 24
WINNEBAGO RACQUET CLUB	25D 16	WOLKE, MARGT	23B 13	ZELLNER, ALF	68 20	ZELLNER, ALF	24 22
WINNECONNE	2 19	WOELPER, GEORGE C JR	36D 22	ZELLNER, ALFRED H	18 23	ZELLNER, ALFRED H	18 23
WINRICH, DONALD K	3A 26	WOHLERS, MICH	11 23	ZELLNER, ALFRED H	19 23	ZELLNER, D B ETAL	11A 16
WINSLOW, RICH W	20B 21	WOHLERTZ, FLORENCE	35A 14	ZELLNER, D B ETAL	11 16	ZELLNER, EDWIN E	25C 22
WINT, ROLLIE	16B 26	WOHLRABE, GERALD G	22B 24	ZELLNER, D B ETAL	11 16	ZELLNER, ERNEST R	25C 22
WINTER, E F	17C 12	WOHLRABE, JAMES	7A 22	ZELLNER, EDWIN E	25C 22	ZELLNER, JOHN	36B 16
WINTER, GERALD W	7C 24	WOHLRABE, ORVILLE R	36B 24	ZELLNER, JOHN	36B 16	ZELLNER, LEWIS	12 19
WINTER, RICHARD N	17C 26	WOHLT BROS	22C 22	ZELLNER, LLOYD	29A 16	ZELLNER, MARION	31C 23
WINTERS, ANTHONY J	31B 21	WOHLT BROS	27 22	ZELLNER, MARION	31C 23	ZELLNER, R C S ETAL	1A 16
WINTERS, CHRIST I JR	34 10	WOHLT BEATRICE	27 22	ZELLNER, THOMAS	20D 11	ZELLNER, THOMAS	20D 11
WINTERS, CHRISTIAN D	6B 14	WOHLT JEROME L	18 22	ZELLNER, THOMAS	20D 11	ZELLNER, WILBUR R	20D 11
WINTERS, CHRISTIAN D	6 14	WOHLT LESLIE	22C 22	ZEMLOCK, WARREN C	18 20	ZEMBROWSKI, LEO	16B 19
WINTHEISER, THOMAS J	26B 23	WOHLT LESLIE	9 22	ZEMLOCK, WARREN C	11A 20	ZEMLOCK, WARREN C	11A 20
WIPF, ROBERT J	28A 13	WOHLT ROBERT	3D 11	ZENKE, S	18 22	ZENKE, S	18 22
WIPF, ROBERT J	28A 13	WOHLT ROBERT E	28B 12	ZENKE, W	18 22	ZENTER, ARLENE	26 11
WIPF, ROBERT J	23B 13	WOHLT ROBERT E	28B 12	ZENTER, HARLAN W	26 11	ZENTGRAF, CLARA	35A 14
WIRCH, FRED A JR	5 14	WOHLT RUSSELL H	28 22	ZENTGRAF, RICHARD F	34 14	ZENTNER, BERNIE E	30D 12
WIRSBINSKI, BUDDY R	13D 24	WOHLT THOMAS M	11D 11	ZENTNER, ELLWOOD	36 12	ZENTNER, ELLWOOD	36 12
WIRTH, MELVIN	1 9	WOJESKI, WALTER	2 19	ZENTNER, GILBERT	31 12	ZENTNER, HAROLD	29 12
WIS DIV HWYS-STATE	16C 15	WOJESKI, CARL A	13C 23	ZENTNER, LESLIE	36 12	ZENTNER, LESLIE	36 12
WIS DIV HWYS-STATE	16D 15	WOJESKI, WALTER	2 19	ZENTNER, ROBERT H	36B 12	ZENTNER, ROBERT H	36B 12
WIS DIV HWYS-STATE	4A 26	WOJESKI, WALTER E	4A 23	ZENTNER, RUSSELL L	30A 12	ZENTNER, RUSSELL L	30A 12
WIS DIV HWYS-STATE	9A 26	WOJAHN, D	35 23	ZENTNER, WILLIAM P	18 12	ZEPczyk, RAPHAEL L	31D 12
WIS ELEC POWER CO	34D 21	WOJAHN, DENNIS R	19A 12	ZERNZACH, DOUG	7C 12	ZERNZACH, DOUG	7C 12
WIS ELEC POWER CO	4D 26	WOJAHN, EDWARD ETAL	22 17	ZERNZACH, LANCE E	7C 12	ZERNZACH, LANCE E	7C 12
WIS ELEC POWER CO	9 26	WOJAHN, G	34 23	ZERNZACH, LOUIS G	7C 12	ZERNZACH, LOUIS G	7C 12
WIS ELEC POWER CO	4 26	WOJAHN, LAWRENCE E JR	20D 15	ZGUNDA, JOHN F	19A 22	ZGUNDA, JOHN F	19A 22
WIS ELEC POWER CO	9 26	WOJAHN, MICHAEL J	21C 11	ZIARNIK, JAMES	29B 16	ZIARNIK, JAMES	29B 16
WIS MICH POWER CO	1D 20	WOJAHN, PATRICIA A	35D 24	ZICK, WESLEY H	26C 14	ZIEBARTH, ANN	19 22
WIS MICH POWER CO	11A 26	WOKOSIN, DON	7A 15	ZIEBARTH, ANN	19 22	ZIEBARTH, FENTON E	19 22
WIS MICH POWER CO	3A 26	WOKOSIN, DONNA	7A 15	ZIEBELL, ALBERT J	17B 12	ZIEBELL, ALBERT J	17B 12
WIS NATURAL GAS CO	9A 26	WOLBRUCK PLAT	10 17	ZIEBELL, NEIL O	29A 16	ZIEBELL, NEIL O	29A 16
WIS POWER	23D 20	WOLCZYK, RAYMOND J	36A 22	ZIEBELL, RICHARD L	26C 14	ZIEGENHAGEN, DAVID	3A 10
WIS PUBLIC SER CORP	23A 20	WOLDT, H J	6 21	ZIEGENHAGEN, DAVID	3A 10	ZIEGENHAGEN, R	21 15
WIS PUBLIC SER CORP	23A 20	WOLDT, HAROLD J	6B 21	ZIEGENHAGEN, ROBERT E	19 15	ZIEHM, HERBERT P	16D 15
WIS PUBLIC SER CORP	21B 20	WOLDT, RICHARD H	20D 15	ZIELINSKI, TERRY L	31B 21	ZIELINSKI, TERRY L	31B 21
WIS PUBLIC SER CORP	20A 20	WOLF, CHARLES L	17C 26	ZIELKE, DONALD E	36A 13	ZIELKE, DONALD E	36A 13
WIS PUBLIC SERV	6 11	WOLF, JEROME G	18A 15	ZIEMER, HARVEY A	4D 16	ZIEMER, HARVEY A	4D 16
WIS PUBLIC SERVICE CORP	20D 15	WOLF, MAX G	1B 20	ZIER, KEN	23B 13	ZIER, KEN	23B 13
WIS PUBLIC SERVICE CORP	3C 16	WOLF, NOLA M	1C 26	ZIESEMER, WILBERT	29C 21	ZIESEMER, WILBERT	29C 21
WIS TELEPHONE CO	28A 24	WOLFE & BOESE	36 19	ZIESMER, LAVERNE	19D 14	ZIESMER, LAVERNE	19D 14
WIS TISSUE EMP CREDIT U	16C 26	WOLFE, JAMES A	4A 26	ZIESMER, LAVERNE D	20 14	ZIESMER, LAVERNE D	20 14
WIS TUBING MFG CORP	22D 14	WOLFE, JAS	4A 26	ZIESMER, MARION	19 14	ZIESMER, MARION	19 14
WISC AXLE CREDIT UNION	36C 15	WOLFE, ROBERT R	16A 17	ZILLINSKY, JOSEPH W	14C 19	ZILLINSKY, JOSEPH W	14C 19
WISC D N R	8A 9	WOLFE, RONALD J	4D 24	ZILLSCH, DAVID P	8C 21	ZILLSCH, DAVID P	8C 21
WISC DIV HWYS	18D 26	WOLFE, STEVEN D	14B 19	ZILLGES, EVERETT R	20D 15	ZILLGES, EVERETT R	20D 15
WISC DIV HWYS-STATE	16A 15	WOLFF, ARLINE	3 20	ZILLGES, FAYE	13 23	ZILLGES, FAYE	13 23
WISC DIV HWYS-STATE	16C 15	WOLFF, HAROLD O	2B 20	ZILLGES, FAYE	4 11	ZILLGES, RUSSELL H	16B 17
WISC DIV HWYS-STATE	18D 26	WOLFF, HELEN	2 20	ZILLGES, THOMAS	13C 23	ZILLGES, THOMAS	13C 23
WISC DIV HWYS-STATE	17C 26	WOLFF, HELEN	2 20	ZILLGES, THOMAS	34 16	ZILLGES, THOMAS	34 16
WISC DIV HWYS-STATE	16C 26	WOLFF, JERALD D	19A 21	ZILLGES, THOMAS	13 23	ZILLGES, THOMAS	13 23
WISC DIV HWYS-STATE	16C 26	WOLFF, ROBERT F	2 20	ZILLGES, THOMAS	4 11	ZILLGES, WILLIAM	32 12
WISC DIV HWYS-STATE	14D 24	WOLFF, ROLAND	3 20	ZILLGES, WILLIAM H	33 12	ZILLGES, WILLIAM H	33 12
WISC DIV HWYS-STATE	16C 24	WOLFF, STEVEN S	29D 21	ZIMMER, CLIFF	10A 19	ZIMMER, CLIFF	10A 19
WISC DIV HWYS-STATE	32B 12	WOLFGAM, CHESTER W	36D 22	ZIMMER, E	12 24	ZIMMER, E	12 24
WISC DIV HWYS-STATE	16C 26	WOLFGAM, CLARENCE J	13A 26	ZIMMER, ELAINE	16D 17	ZIMMER, ELAINE	16D 17
WISC TISSUE MILLS	16C 26	WOLFGAM, CLARENCE J	13A 26	ZIMMER, JAMES	36D 22	ZIMMER, JAMES	36D 22
WISCONSIN CONS COMM	6 24	WOLFGAM, MARCELINE M	20 16	ZIMMERMAN, MINK RANCH	17D 19	ZIMMERMAN, MINK RANCH	17D 19
WISCONSIN CONS COMM	15 22	WOLFGAM, OSCAR J	2D 16	ZIMMERMAN, MINK RANCH	22 19	ZIMMERMAN, MINK RANCH	22 19
WISCONSIN D N R	31A 13	WOLFGAM, RICHARD C	7B 15	ZIMMERMAN, DAVID	29D 10	ZIMMERMAN, DAVID	29D 10
WISCONSIN D N R	30D 13	WOLFGAM, ROBT	2D 16	ZIMMERMAN, DELANEO E	16C 21	ZIMMERMAN, DELANEO E	16C 21
WISCONSIN D N R	8C 23	WOLFGAM, WM	25 16	ZIMMERMAN, ELMER A	28A 19	ZIMMERMAN, ELMER A	28A 19
WISCONSIN D N R	29 13	WOLFORD, MERLE	32 12	ZIMMERMAN, MYRIE A	22B 19	ZIMMERMAN, MYRIE A	22B 19
WISCONSIN D N R	7 13	WOLFORD, MERLE	35 11	ZIMMERMAN, ROBT	29D 10	ZIMMERMAN, ROBT	29D 10
WISCONSIN D N R	9 13	WOLFORD, MERLE	32B 12	ZIMMERMAN, TED	12A 14	ZIMMERMAN, TED	12A 14
WISCONSIN D N R	29 23	WOLFRATH, ADOLPH C	26A 22	ZINECKER, MICHAEL C	16A 19	ZINECKER, MICHAEL C	16A 19
WISCONSIN D N R	9 23	WOLFRATH, HARVEY	26A 22	ZINGA, DOMINIC	11A 14	ZINGA, DOMINIC	11A 14
WISCONSIN D N R	31 17	WOLL, ELROY C	23B 13	ZINK, DAVID W	29B 15	ZINK, DAVID W	29B 15
WISCONSIN D N R	36 9	WOLLANGK, GERALDINE	12D 12				
WISCONSIN D N R	10 22	WOLLANGK, ROBERT L	12D 12				
WISCONSIN D N R	5 9	WOLLER, HAROLD E	3C 11				
WISCONSIN D N R	28 9	WOLLER, RICHARD B	33D 12				
WISCONSIN D N R	6 24	WOLLERMAN, EWALT C	17D 26				
WISCONSIN DEPT SOC SER	35 16	WOLLERMAN, JAMES C	7D 20				
WISCONSIN TISSUE MILLS	16C 26	WOLSEK, MICHAEL G	6B 21				
WISCONSIN TISSUE MILLS	24 20	WOLRAB, HENRY	7 22				
WISMER, ERNEST	2C 24	WOLRAB, HENRY	9D 22				
WISMER, ERNEST	3 24	WOLTERS, PAUL F	18A 26				
WISMER, WILLIAM	3D 24	WOMASKI, JOSEPH A JR	19A 15				
WISNAC, K	16 21	WOOD, WALTER W	24A 20				
WISNEFSKE, DENNIS	10C 19	WOODLAND, JIM D	13B 12				
WISNEFSKE, DONALD H	24D 23	WOODLIFE PLAT	10 24				
WISNEFSKE, HAROLD G	22B 23	WOODS, JOHN R	3B 19				
WISNEFSKE, RAYMOND H	22A 23	WORDEN, GEORGE W	31B 12				
WORM, WILLIAM A	30A 16						
WOS DEVEL	4D 26						
WOZNIAK, GEORGE E	9B 14						
WRAGE, JERRY	26C 10						
WRAGE, JERRY N	21C 14						
WRAGE, NICHOLAS H	35C 15						
WRASSE, WM	17D 12						
WRIEDT, WALLACE	7B 15						
WRIGHT, CLARENCE L	33D 16						
WRIGHT, NORMAN	31C 21						
WRIGHT, NORMAN A	31B 21						
WRIGHT, ROGER W	10C 21						
WRIGHT, RUTH	31C 21						
WROBLEWSKI, VICTOR E	4A 26						
WRUCK, OLSON	23 24						
WRUCK, SHIRLEY	23 24						
WUCKI, WALTER	32 19						
WUEST, ARTHUR J	15B 11						
WUEST, KATHERINE	15 11						
WUEST, LOUIS M	15 11						
WUEST, RICHARD G	30C 11						
WUETHRICH, ANNA M	36C 16						
WULGAERT, MARIE	36D 22						
WULTERKENS, HENRY	10D 17						
WUNDERLICH-HOFFMAN INC	4A 26						
WUNDERLICH, RON	26A 22						
WUNDERLICH, RONALD H	27A 22						
WURTH, WILLIAM J	17 9						
WURZBACH, MARK	36D 22						
WUSSOW, CHARLES J	29D 16						
WYLDEWOOD BAPT CH	20 15						



