

Nancy Nebel



**LAND ATLAS
& PLAT BOOK
1978**

Distributed By
WINNEBAGO COUNTY 4-H LEADERS ASSOCIATION
Oshkosh, Wisconsin 54901

WINNEBAGO COUNTY WISCONSIN

Published By
ROCKFORD MAP PUBLISHERS, Inc.
4525 Forest View Avenue, P.O. Box 6126
Rockford, Illinois 61125

INDEX

WINNEBAGO COUNTY, WISCONSIN

COUNTY SEAT - OSHKOSH, WISCONSIN

TABLE OF CONTENTS

BUSINESS DIRECTORY	3
COUNTY INDEX	1
COUNTY PLAT BOOK LISTING.....	Last Page
FACTS ABOUT LAND DESCRIPTIONS.....	5,7
GENERAL HIGHWAY MAP.....	30,31
INDEX TO OWNERS.....	41
SMALL TRACT LISTING	28
SNOWMOBILE TRAILS.....	30,31

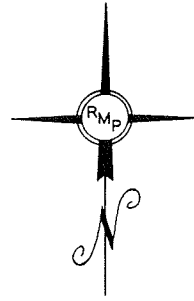

Copyright 1969 - Revised 1978
ROCKFORD MAP PUBLISHERS, Inc.
 See Page 13

LEGEND

CIVIL TWP. BORDER :===== CONG. TWP. BORDER - - - - -

ALPHABETICAL INDEX TO TOWNSHIP MAPS

ALGOMA	17
BLACK WOLF	12
CLAYTON	26
MENASHA	27
NEENAH	23
NEKIMI	11
NEPEUSKUN	9
OMRO	13,15
OSHKOSH	18
POYGAN	19
RUSHFORD	9,10,13,15
UTICA	10
VINLAND	22,23
WINCHESTER	25
WINNECONNE	21
WOLF RIVER	24

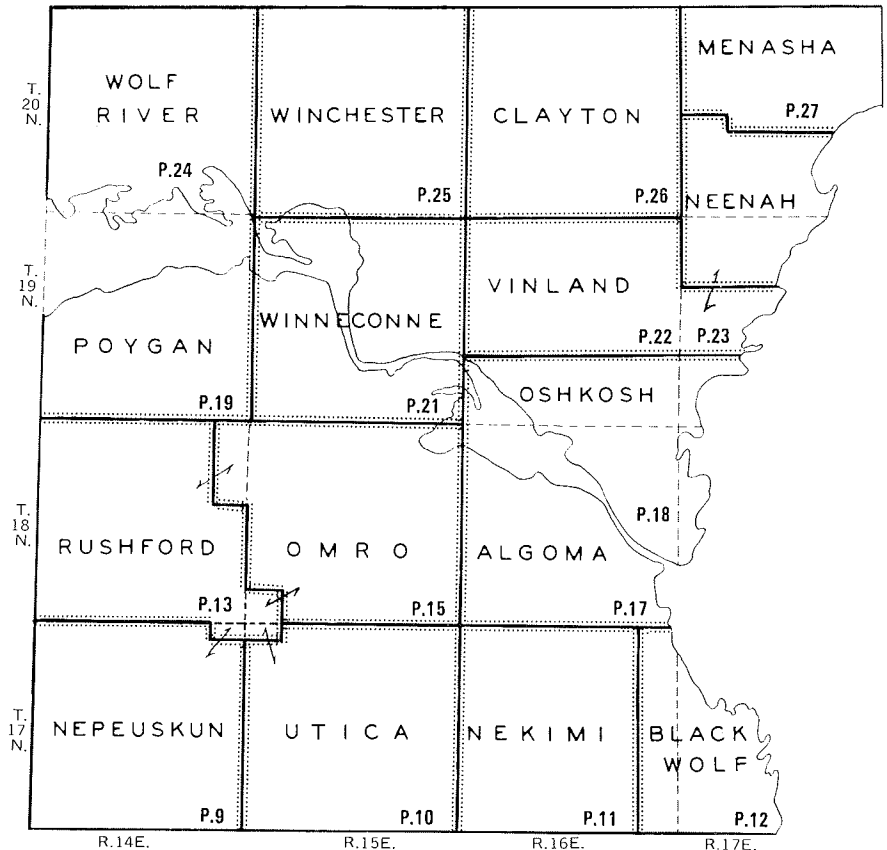

LEGEND FOR TOWNSHIP MAPS

INTERSTATE EXPRESSWAYS.....		GROUP OF BUILDINGS.....	
FEDERAL HIGHWAYS.....		RURAL BUSINESS BUILDING.....	
STATE HIGHWAYS.....		SCHOOL.....	
STATE AID HIGHWAYS.....		CHURCH.....	
PORTLAND CEMENT or BITUMIN. CONCRETE.....		CEMETERY.....	
BITUMINOUS ROADS.....		INCORPORATED CITY OR VILLAGE.....	
GRAVEL ROADS.....		CORPORATE LIMIT LINE.....	
OTHER ROADS.....		UNINCORPORATED VILLAGE.....	
TRAILS.....		SUBDIVISIONS & AREAS OF SMALL TRACTS.....	
RAILROADS.....		CIVIL TOWNSHIP BOUNDARY.....	
FARMSTEAD.....		DITCH.....	
FIRE TOWER.....		CANAL.....	
LAND CONTRACT BUYER..... (L.C.)		LEVEE.....	
HOOK MEANS SAME OWNER FOR BOTH PARCELS		SCALE: 1/4 INCH EQUALS ONE MILE	
		"ETUX" MEANS "AND WIFE"	
		"ETAL" MEANS "AND OTHERS"	

GENERAL INFORMATION

NOTICE: This book is published as a guide to the community. All data herein was gathered from the Official Public Records at the Courthouse and elsewhere. Due to continual sales and transfers of property it is impossible to guarantee 100% accuracy. The contents of this book are not intended for any legal use in sales, trades or transfers of land.

The Index Map above shows the various townships in the county as they are located geographically. Numerals on each township indicate the page number that particular map will appear in detail.

Turn to the INDEX TO OWNERS in the back of the book. The Index to Owners shows alphabetically, every land owner in the county whose name appears on the township maps. To find a land owner, look up his name in the alphabetical index, which will show the section and page number of his land.

Name **ANTHONY, FLOYD.....** Section Page **9 10**

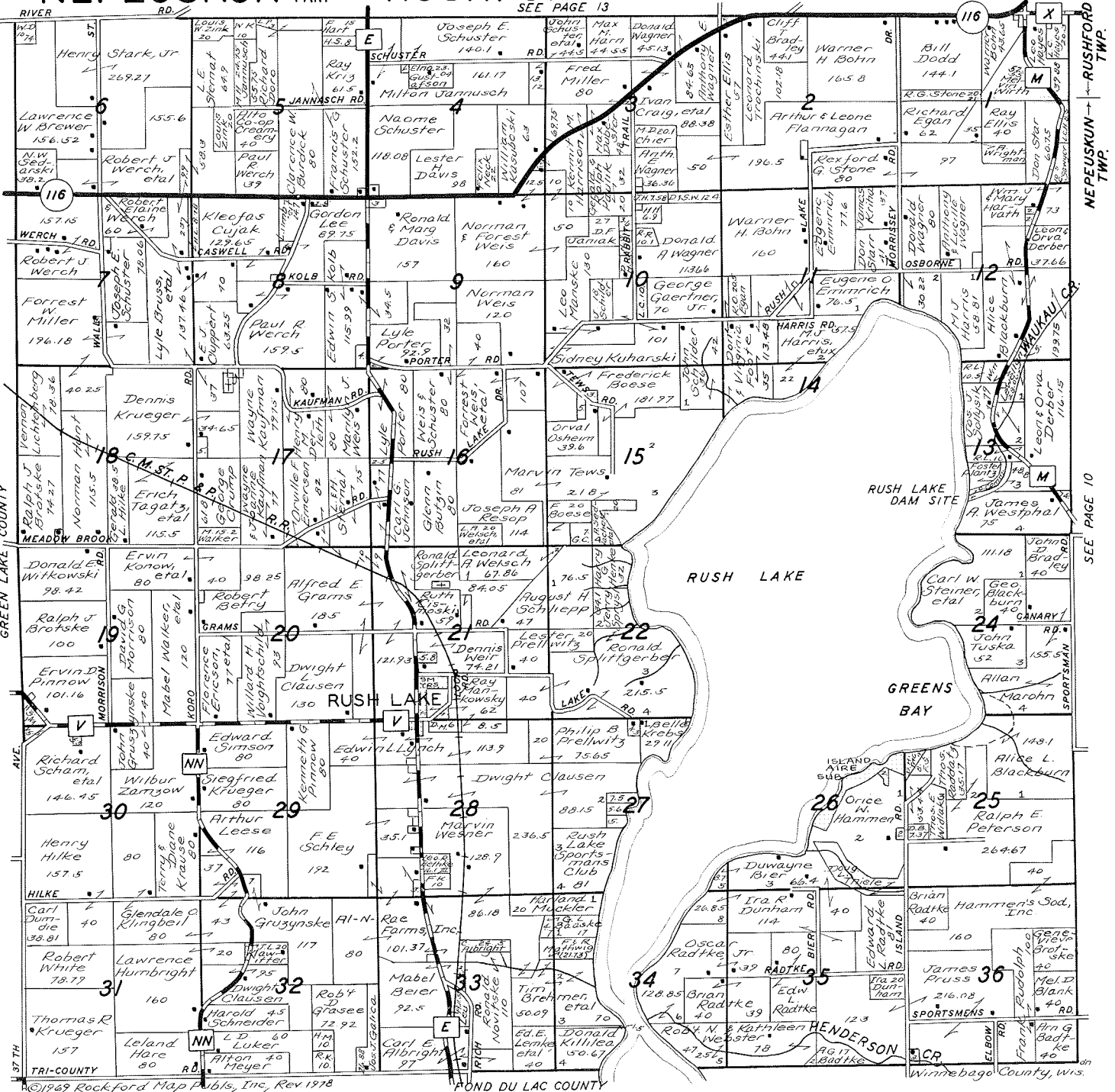

FIRST NATIONAL BANK



SINCE 1876

PHONE: 361-2400

BERLIN, WISCONSIN 54923

Bob Sweeney's

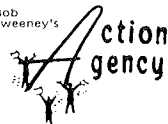

REAL ESTATE ALL ACTION AGENCY OFFICES
Open Daily 9 A.M. to 5 P.M.
Saturday till 2 P.M.

MAIN OFFICE:

801 West Fond du Lac Street - Highway 23 West
Next to Super Valu - Ripon, Wisconsin 54971

Phone: 414 - 748-3000 or 3001 or 3002

BRANCH OFFICE:

520 North Mill Street, Across from Courthouse
Green Lake, Wisconsin - Phone: 414 - 294-6667

UTICA SOUTHEAST PART RUSHFORD T. 17 N.-R. 15 E.

SEE PAGE 15

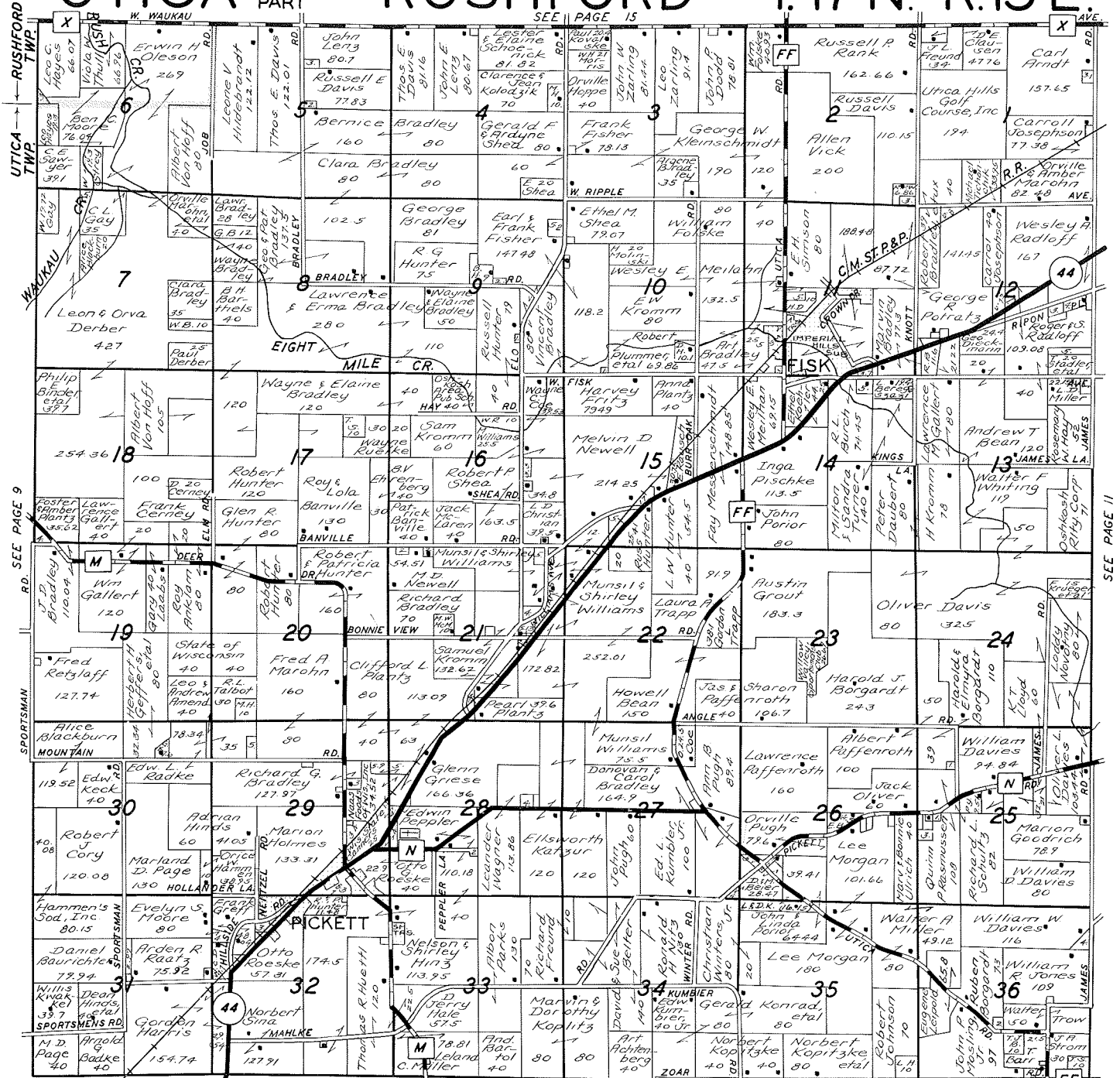

©1969 Rockford Map Publs, Inc., Rev. 1978

FOND DU LAC COUNTY

Winnebago County, Wis

The McClone Agency, Inc.

59 Racine Street - Menasha, Wisconsin 54952

"ALL LINES OF INSURANCE"

3 Locations to Better Serve You

PHONE

Menasha: 414 - 725-3232 - Oshkosh: 414 - 233-4000

Winneconne: 414 - 582-4420



Pickett Cooperative



PETROLEUM PRODUCTS
FARM HARDWARE - APPLIANCES
FERTILIZER - LP GAS
SEED - FEED - COAL

PHONE: 589-2311
PICKETT, WISCONSIN

SEE PAGE 17

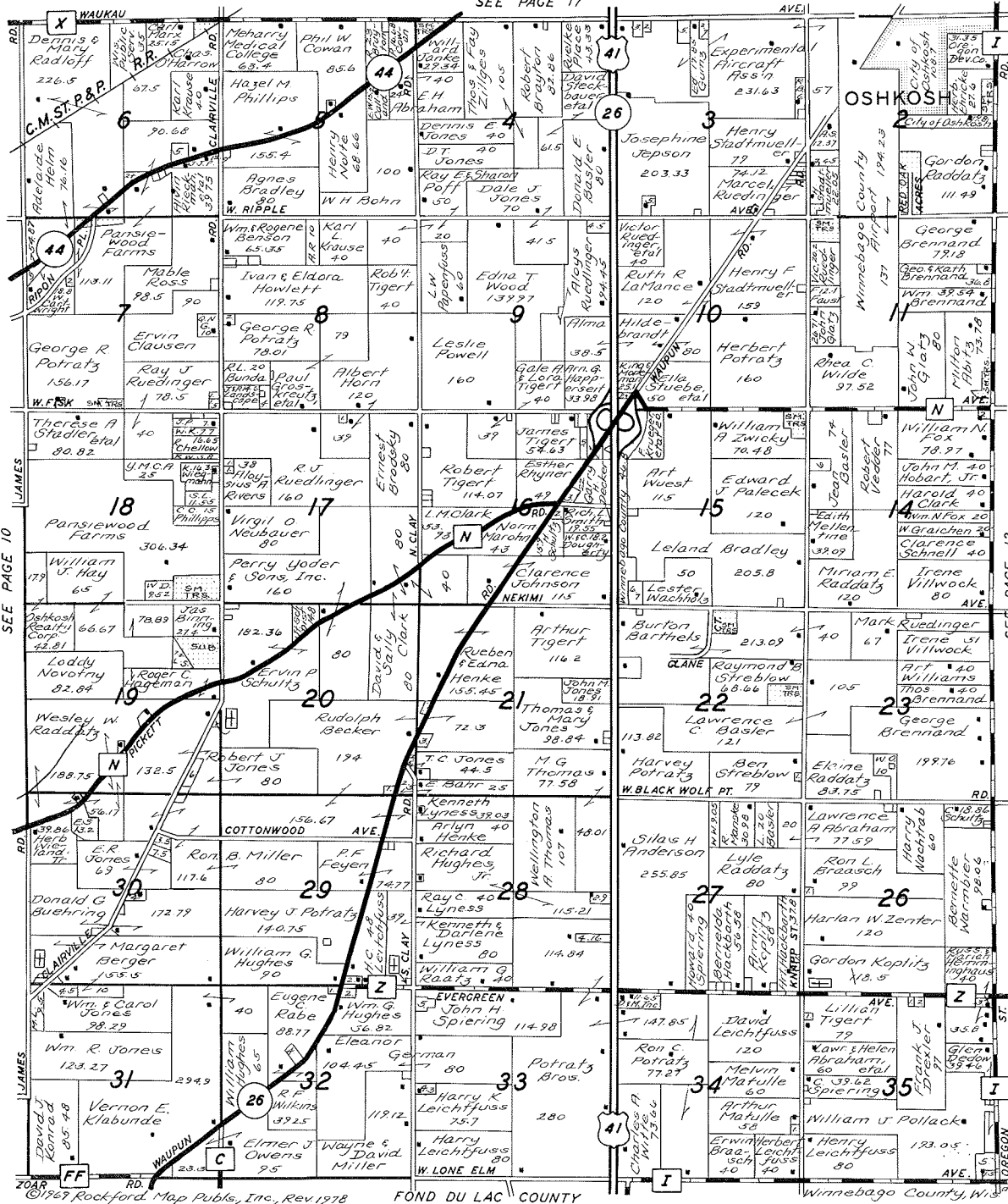

ROSENDALE MUTUAL INSURANCE COMPANY

FIRE - LIGHTNING - EXTENDED OR SUPPLEMENTAL COVERAGE

Winnebago - Fond Du Lac - Dodge and Green Lake Counties

PHONE: 872-2016

P.O. BOX 3 - ROSENDALE, WISCONSIN 54974



WAYNE FEED SUPPLY

DEALER IN
FEED - SEED - GRAIN - FERTILIZER
CUSTOM GRINDING - MIXING
PICKUP & DELIVERY

Processors of Tomorrows Feed Today

PHONE: ROSENDALE 872-2331
ELDORADO, WISCONSIN

BLACK WOLF

T. 17 N.-R. 16-17 E.

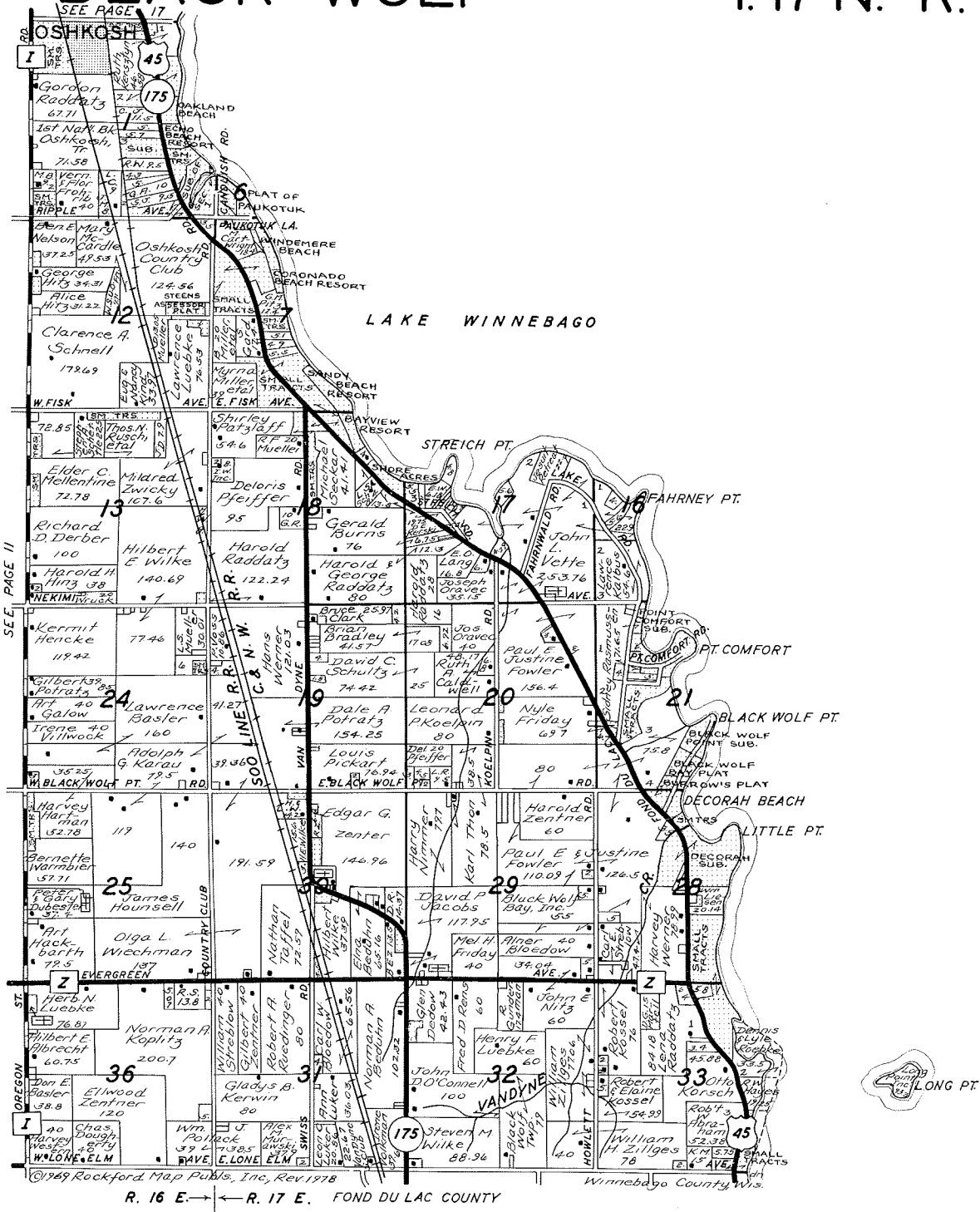

MARQUARDT FUNERAL HOME



Funeral Director

1025 OREGON STREET - OSHKOSH, WISCONSIN 54901



Valley Bank

Center Court - Park Plaza
50 Pearl Avenue - 3180 Highway 21 - Oshkosh, Wisconsin
MEMBER FDIC and VALLEY BANCORPORATION

SEE PAGE 19

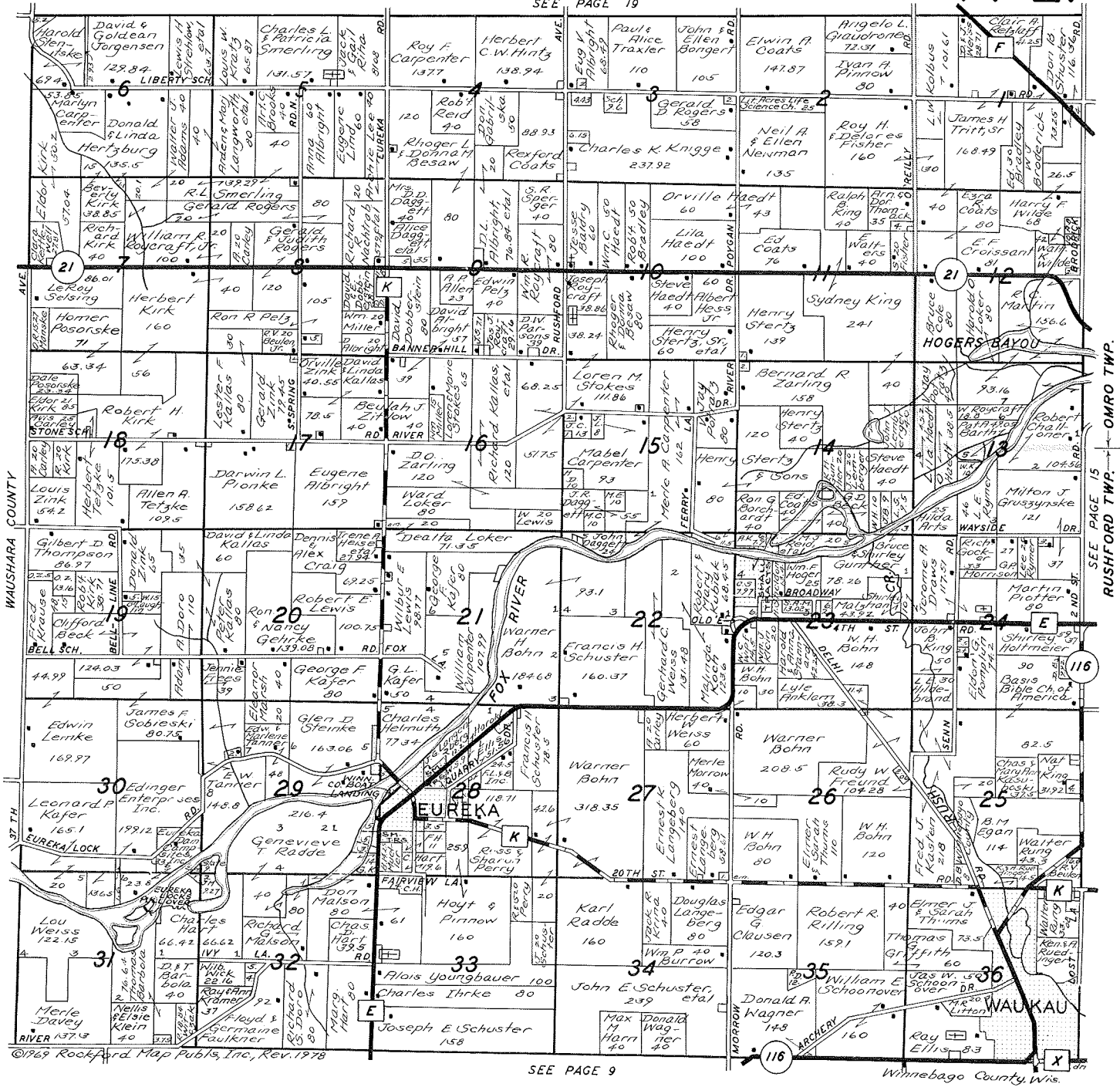

NOTICE

All maps and other copy in this plat book are protected by the copyright. No item in whole or in part in this plat book may be copied, traced, reprinted nor any photographic reproduction be made.

Any such violation will be prosecuted to the limit of the copyright laws.

This applies to ALL users of this book, as well as any printer, photocopier or any other person making such copies or reproductions.

ROCKFORD MAP PUBLISHERS, Inc.
J. P. Dummer, President

© Copyright 1969 - Revised 1978 - Rockford Map Publishers, Inc.

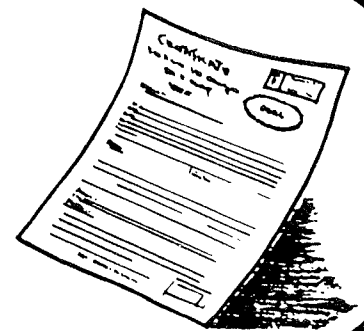

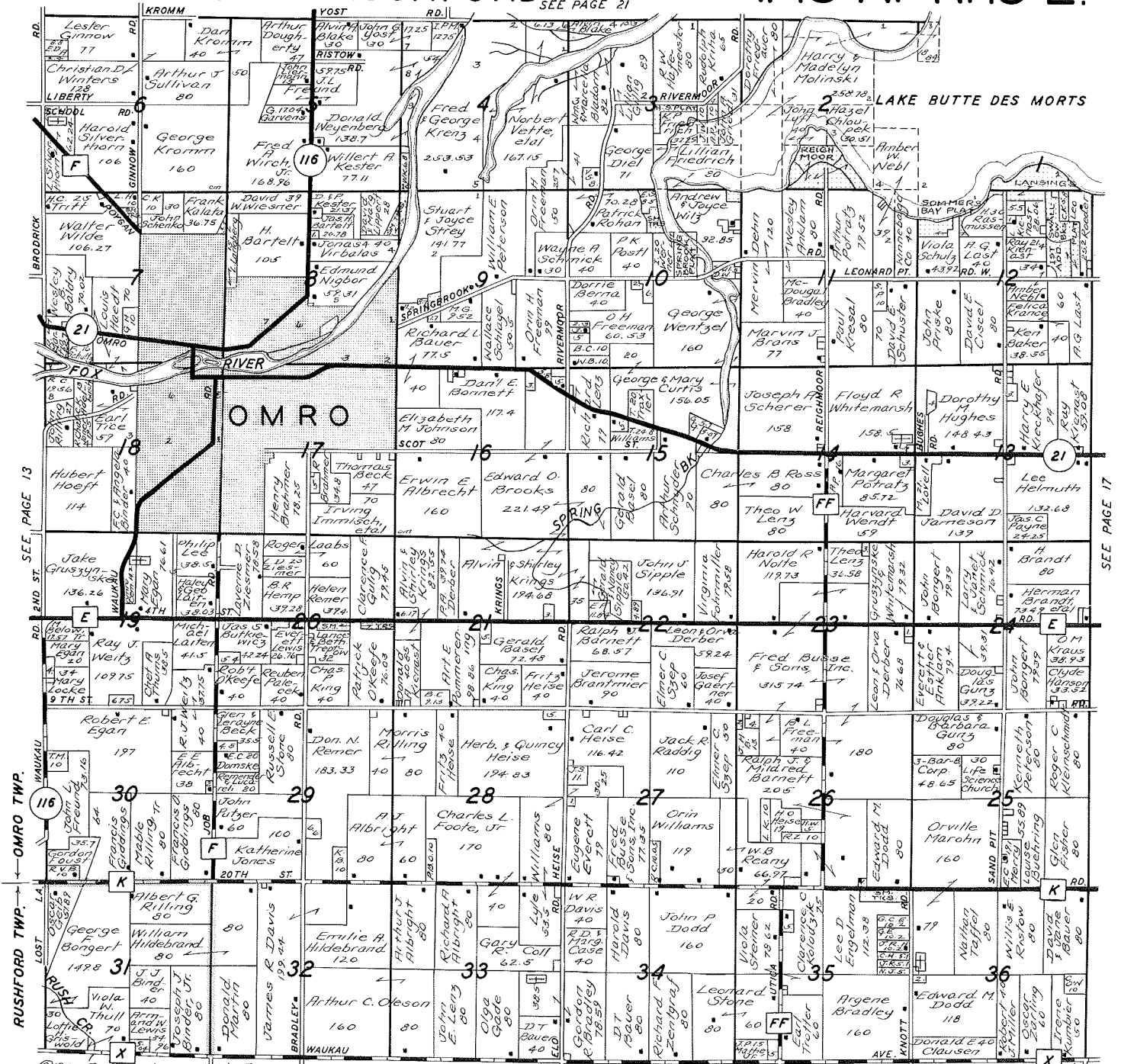

©1969 Rockford Map Pbls, Inc., Rev. 1978

SEE PAGE 10

Winnebago County, Wis

John L. Freund
Realty, Inc.

Auctioneer & Realtor
Freund Auctions

"The Sound That Sells"

PHONE: 685-2747 or 231-2335 or 921-3290
206 WEST RIVER DRIVE - OMRO, WISCONSIN 54963

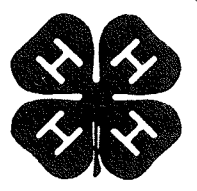
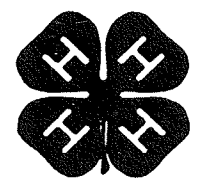

JOIN

THE 4-H TODAY

SEE PAGE 18



Mid-Wisconsin's Favorite Daily Newspaper

The Daily Northwestern

Welcomed each day into more than 30,500 homes

IN OSHKOSH PHONE 235-7700 ★ WANT ADS 235-7780

IN NEENAH-MENASHA PHONE 725-6331

Offices in Oshkosh ★ Neenah-Menasha ★ Wautoma ★ Berlin ★ Ripon

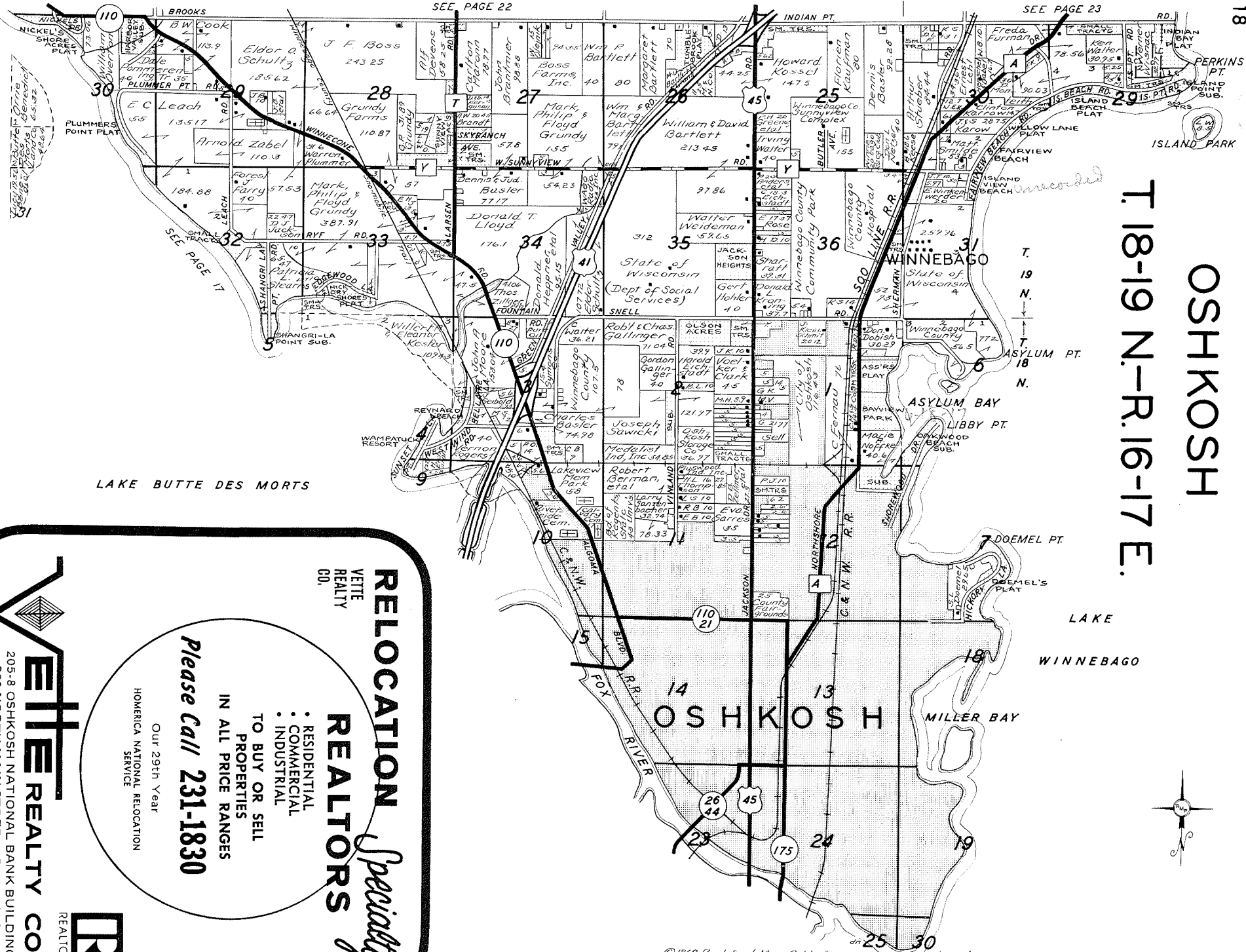

SEE PAGE 23

SEE PAGE 22

SEE PAGE 17

T. 18-19 N.-R. 16-17 E.

OSHKOSH

LAKE BUTTE DES MORTS

LAKE WINNEBAGO

OSHKOSH

© 1969 Rockford Map Pubs, Inc, Rev 1978 Winnebago County, Wis.

R. 16 E. — R. 17 E.

RELOCATION *Specialty*
REALTORS

VETTE REALTY CO.
 • RESIDENTIAL
 • COMMERCIAL
 • INDUSTRIAL

TO BUY OR SELL
 PROPERTIES
 IN ALL PRICE RANGES

Please Call **231-1830**

Our 29th Year
 HOMERICA NATIONAL RELOCATION
 SERVICE

VETTE REALTY CO.
 205-8 OSHKOSH NATIONAL BANK BUILDING
 302 NORTH MAIN STREET - P.O. BOX 318
 OSHKOSH, WISCONSIN 54902

REALTOR®

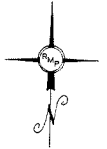

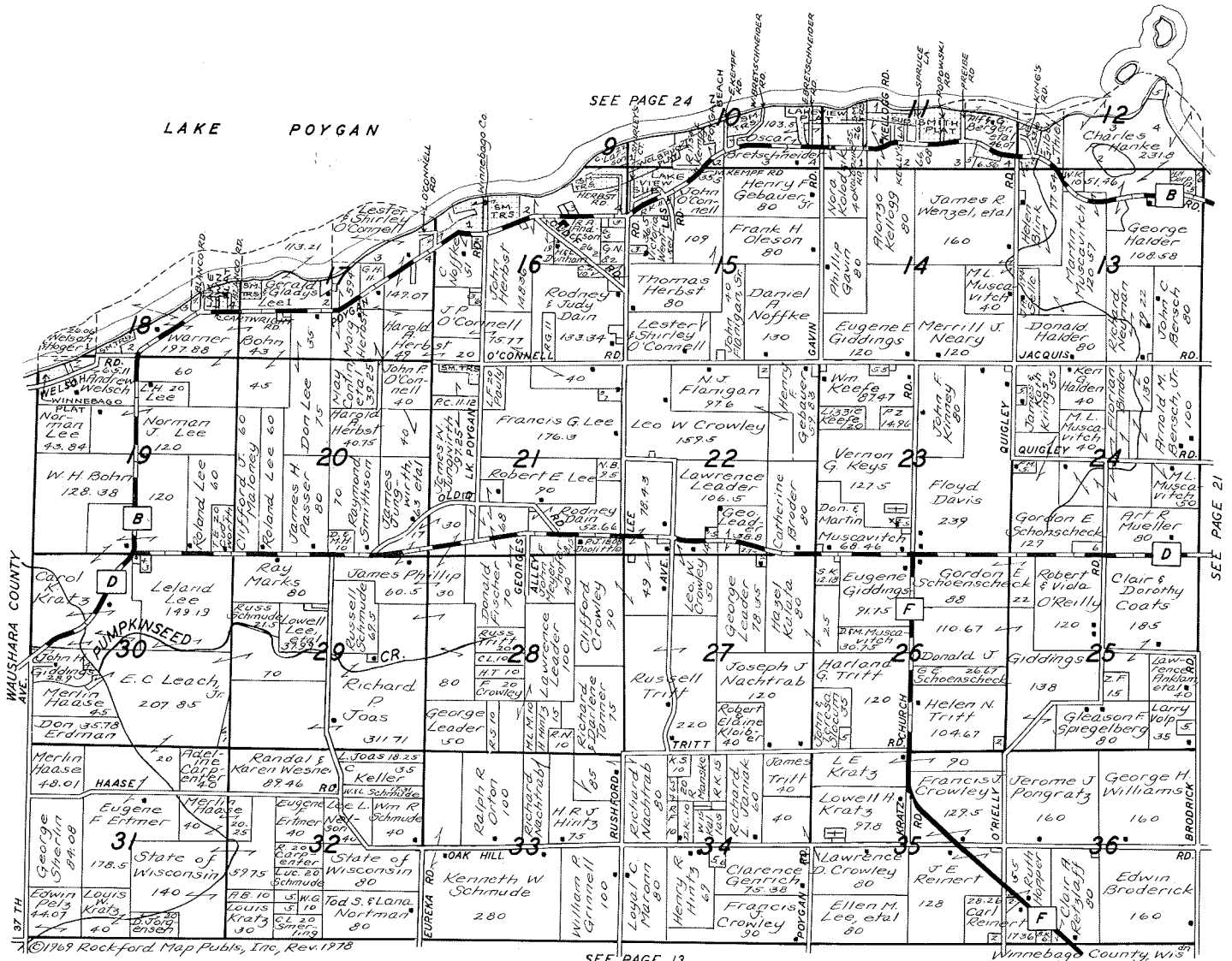

**WISCONSIN STATE
CANNERS COMPANY**

Packers Of
Fancy Wisconsin Peas And Corn

PHONE: 589-2262 or 589-3511

PICKETT, WISCONSIN

THE HARMON AGENCY, INC.

"3 Generations of Service Since 1902"



"Complete Insurance Service"

PHONE: 235-3540

THE WASHINGTON BUILDING
OSHKOSH, WISCONSIN 54901

SEE PAGE 25

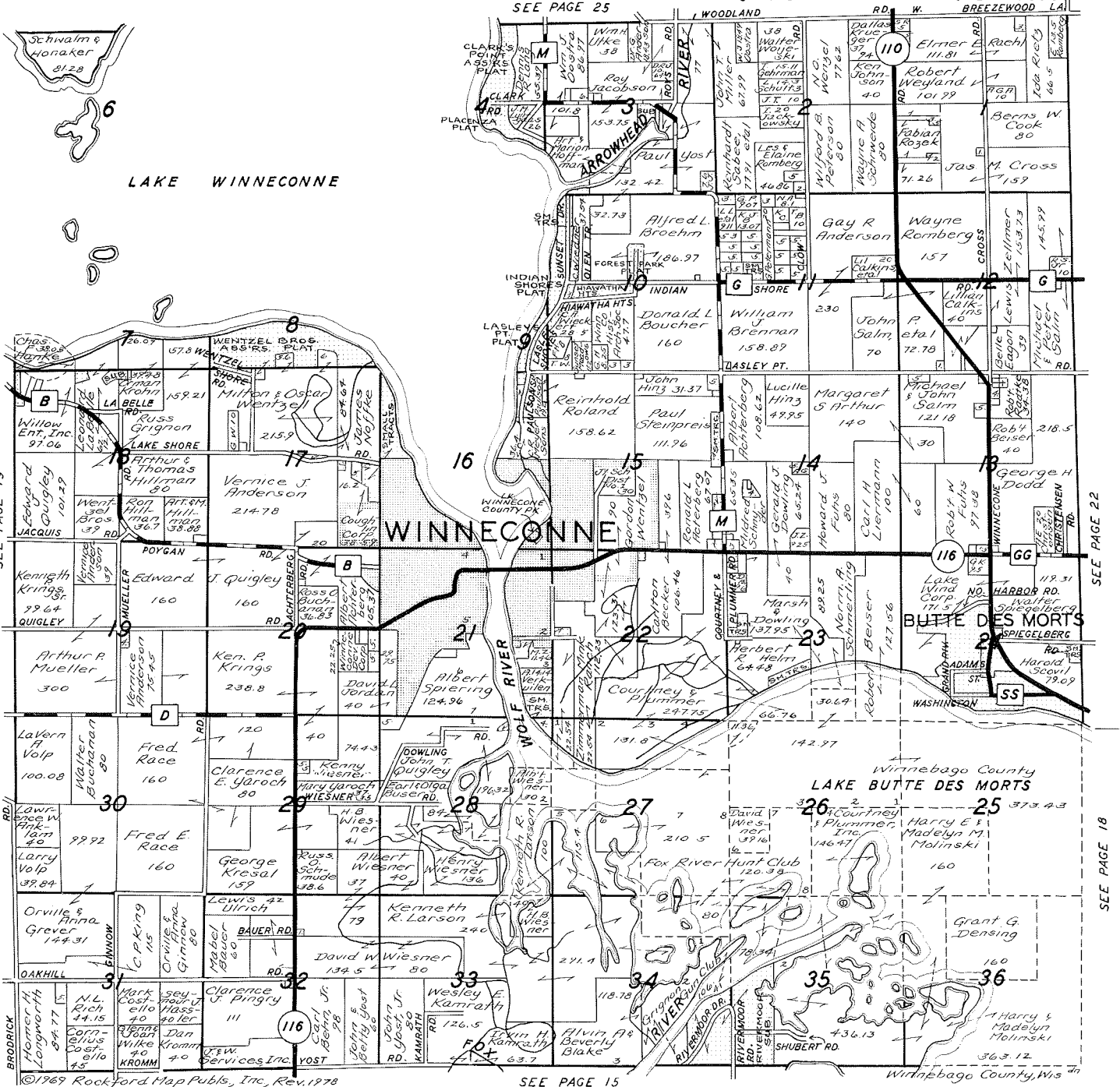

LAKE WINNECONNE

WINNECONNE

BUTTE DES MORTS

Winneshago County
LAKE BUTTE DES MORTS

LEADERS IN THE PLAT BOOK
BUSINESS SINCE 1943



ROCKFORD MAP PUBLISHERS, Inc.
4525 Forest View Avenue, P.O. Box 6126
Rockford, Illinois 61725



The Closer You Look The Better We Look

WENTZEL FORD INC.

FORD CARS
TRUCKS
TRACTORS



IMPLEMENTS
GEHL &
NEW HOLLAND

CAR RENTALS & LEASING
905 East Main - Winneconne, Wisconsin 54986
Phone: 582-4221 - Parts Phone: 582-4692



SEE PAGE 26

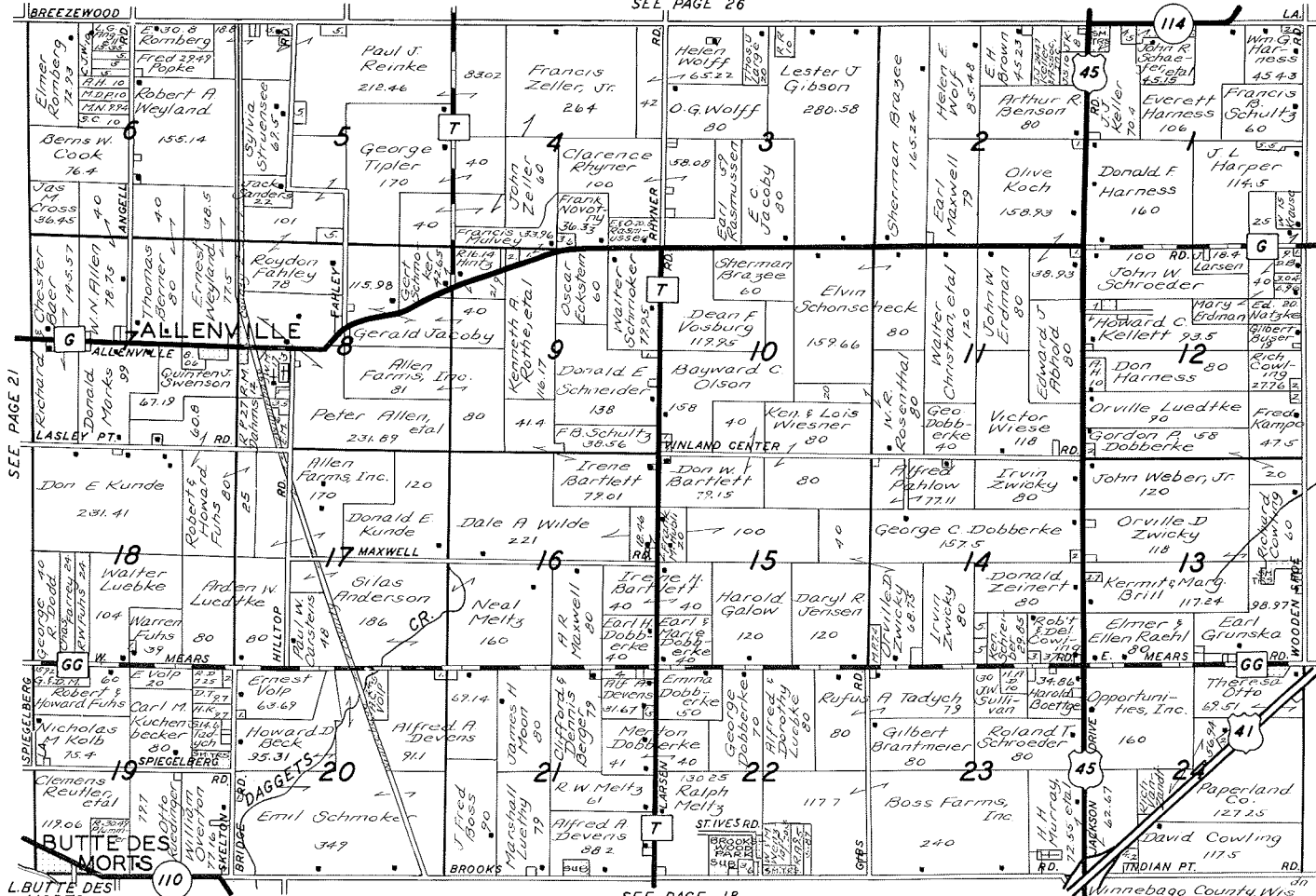

SEE PAGE 21

SEE PAGE 23

L. BUTTE DES MORTS ©1969 Rockford Map Publs, Inc, Rev 1978

SEE PAGE 18

Winneshago County, Wis.

MERT DOBBERKE
REALTOR & AUCTIONEER



HOMES - COMMERCIAL - FARMS



Office: 231-1118 - Residence: 231-1912

"You'll Be Glad We Got Together"

128 Bowen Street - Oshkosh, Wisconsin 54901

DAVID E. MC NAMEE INSURANCE AGENCY

5323 Ann Street - Larsen, Wisconsin 54947
PHONE: 836-2222

INSURE IN AN AGENCY THAT SERVICE HAS BUILT
AND CONSIDERS YOUR INTEREST FIRST

INSURANCE FOR YOUR CAR, HOME, LIFE, BUSINESS
AND FARM PROPERTY

Quotations on Your Insurance Needs Gladly Furnished Without
Obligation on Your Part

NEENAH EAST PART

T. 19-20 N. R. 17 E.

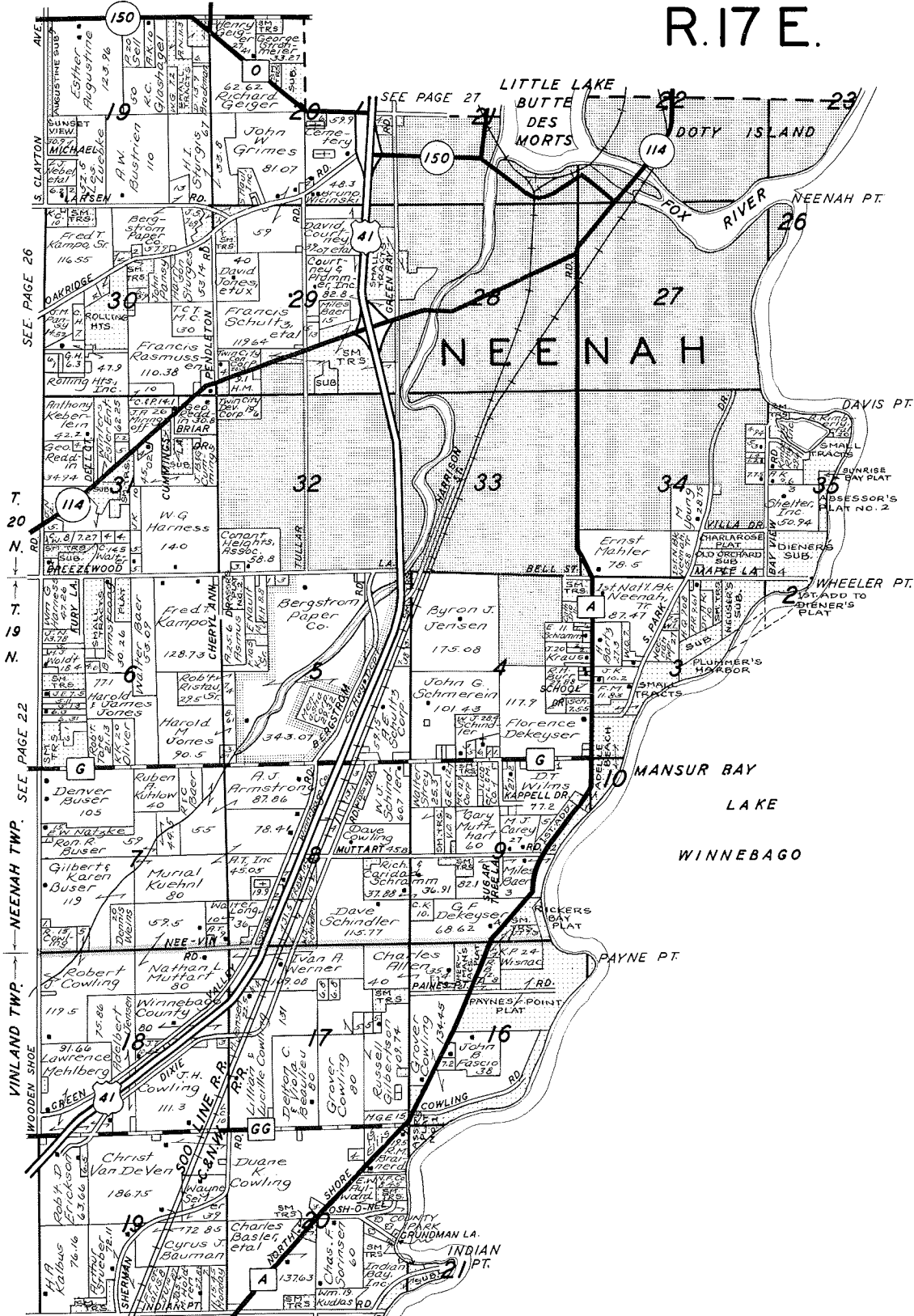

©1969 Rockford Map Pubs., Inc., Rev. 1778 Winnebago County, Wis.
SEE PAGE 18



FIRST FEDERAL SAVINGS
& Loan Association of Fox Valley

Park Plaza Shopping Center
Oshkosh, Wisconsin 54901
PHONE: 414 - 231-1163
Capps Shopping Center
Oshkosh, Wisconsin 54901
PHONE: 414 - 233-6300

WOLF RIVER

T. 20 N.-R. 14 E.

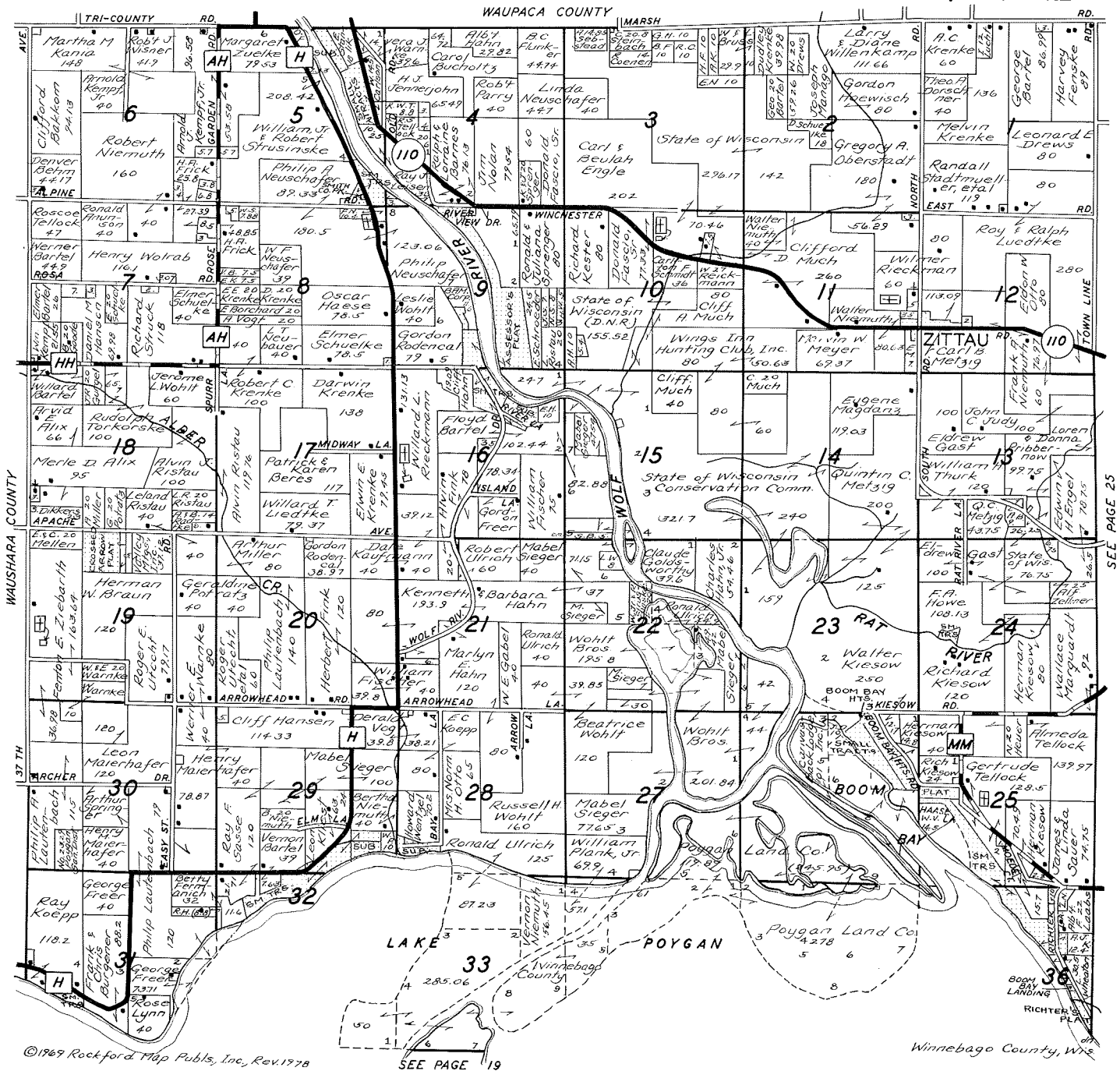

FURNITURE - FUNERAL HOME - FLOOR COVERINGS



CLARENCE H. MUELLER

RONALD R. MUELLER

PHONE: 582-4242

Larsen Subscribers Call: Enterprise 6320
208 WEST MAIN STREET - WINNECONNE, WISCONSIN

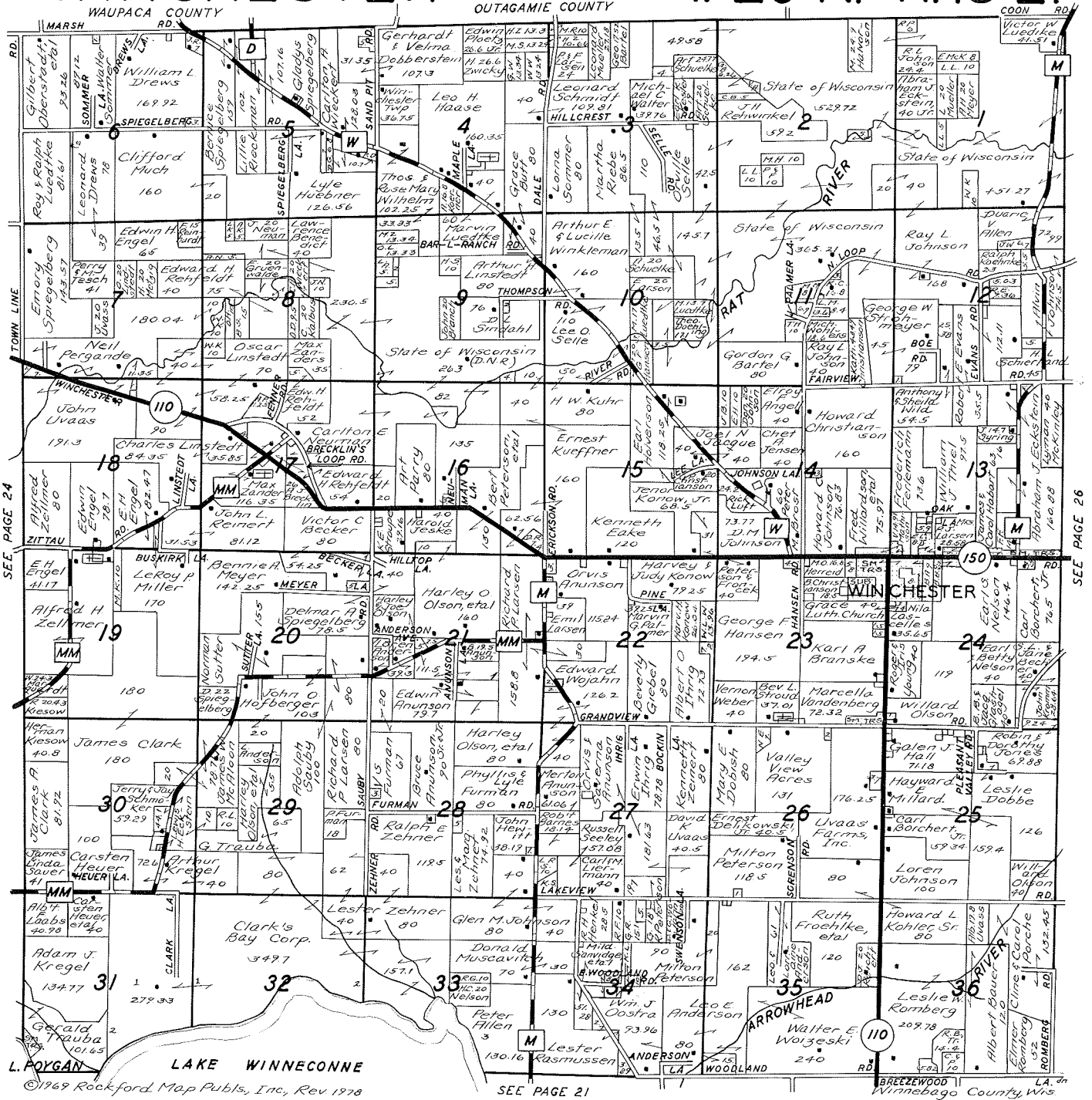

THE FARMERS STATE BANK

LARSEN, WISCONSIN 54947 - PHONE: 836-2101

CONVENIENT BANKING HOURS

Monday thru Thursday, 8:30 A.M. to 3:30 P.M.

Fridays, 8:30 A.M. to 8:30 P.M.

Closed Saturdays

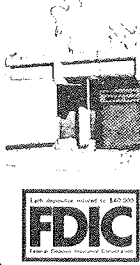

Serving the Community Since 1914

Affiliated with The First National Corporation of Appleton, Wisconsin

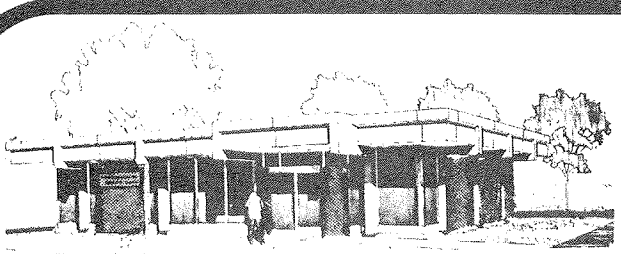

CLAYTON

T. 20 N.-R. 16 E.

OUTAGAMIE COUNTY

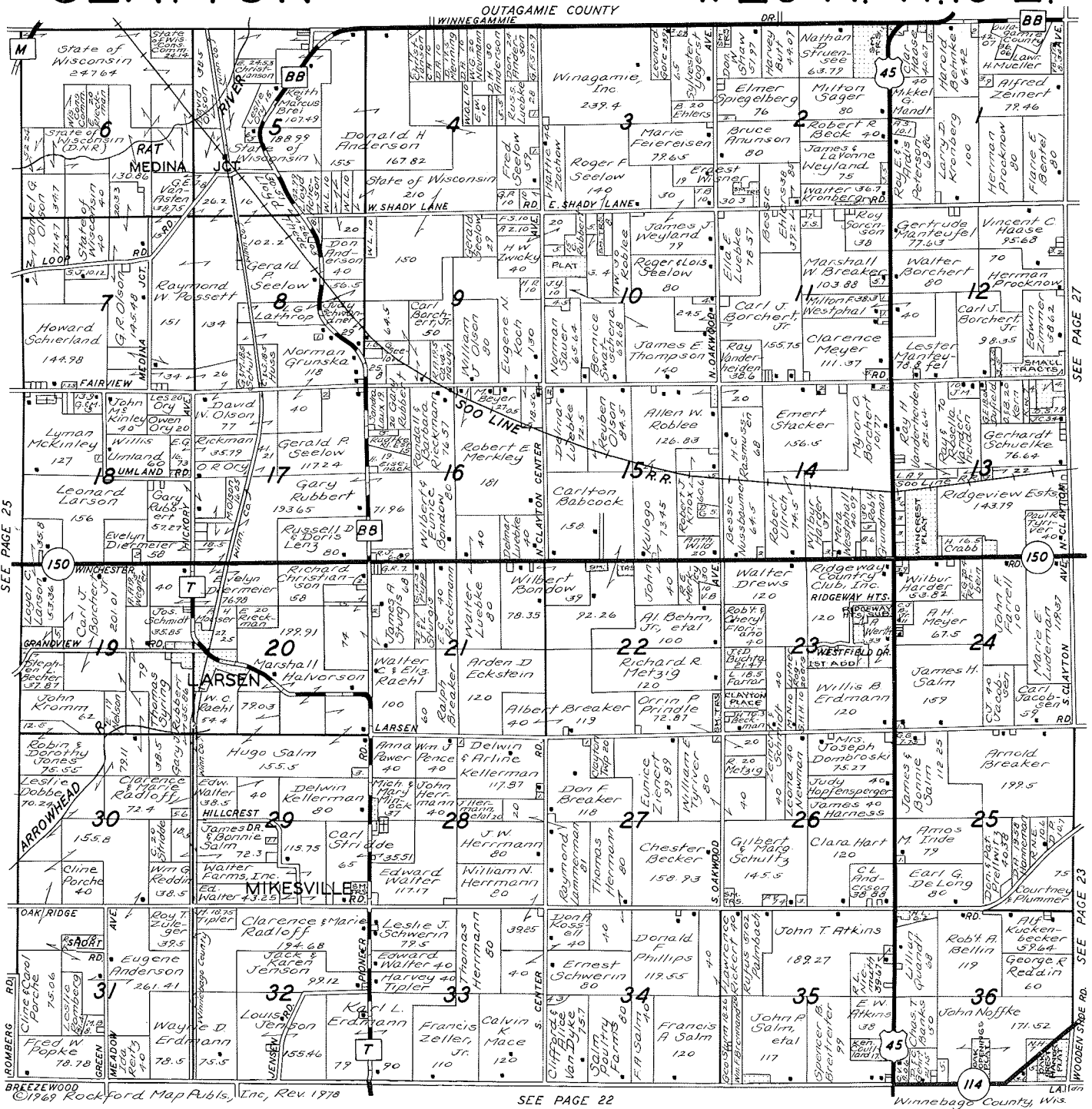

SEE PAGE 25

SEE PAGE 27

SEE PAGE 23

©1969 Rockford Map Publs., Inc. Rev. 1978

SEE PAGE 22

Winnepago County, Wis.



THE FARMERS STATE BANK
LARSEN, WISCONSIN 54947 - PHONE: 836-2101

CONVENIENT BANKING HOURS
Monday thru Thursday, 8:30 A.M. to 3:30 P.M.
Fridays, 8:30 A.M. to 8:30 P.M.
Closed Saturdays

Serving the Community Since 1914

Affiliated with The First National Corporation of Appleton, Wisconsin

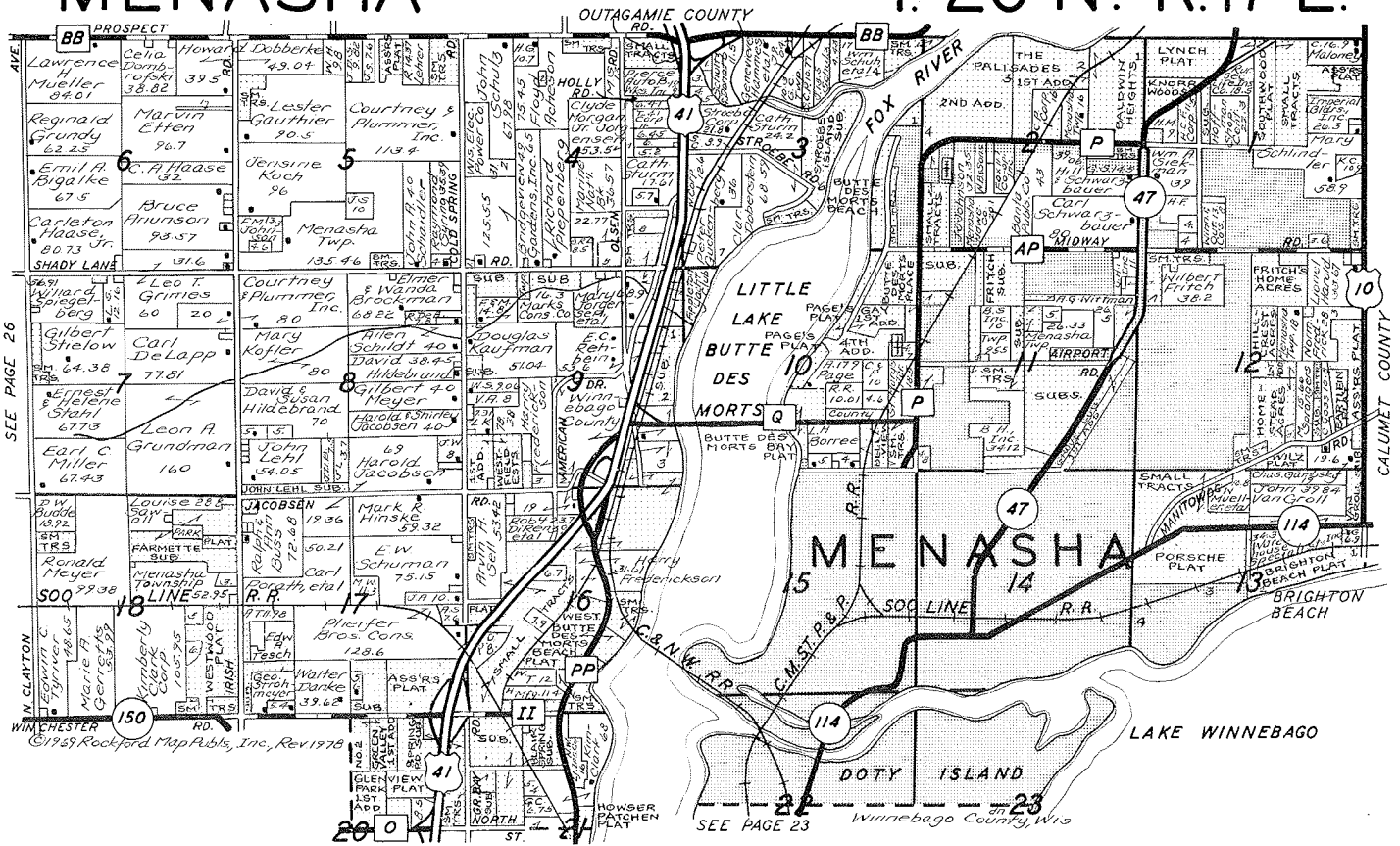

SEE PAGE 26

SEE PAGE 23

©1979 Rockford Map Pubs., Inc., Rev 1978



QUICK ANSWERS

- WHO SELLS IT?
- WHO BUYS IT?
- WHO FIXES IT?
- WHO SERVICES IT?

Find The Answers Fast In The
CLASSIFIED BUSINESS DIRECTORY



H. J. JENNERJOHN
REALTOR® AUCTIONEER AND REALTOR

WE SELL FARMS, HOMES and BUSINESS PROPERTIES

HORTONVILLE OFFICE: 226 WEST MAIN STREET
Phone: 414 - 779-4548

Appleton Residence: 414 - 757-5520



NEED INSURANCE?

One call gets you all the help you need in Insurance for your
Life, Health, Auto, Home, Business,
Snowmobile, Motorbike,

ARDEN E. SCHROEDER
8636 Highway 45 - Neenah, Wisconsin 54956
Business: 725-7266 - Residence: 731-9364



INDEX TO SMALL TRACT OWNERS
SMALL TRACT OWNERS ARE NOT SHOWN ON TOWNSHIP MAPS, HOWEVER THEY ARE KEYED BY QUARTER SECTIONS: NORTHEAST QUARTER BY A. NORTHWEST QUARTER BY B. SOUTHWEST QUARTER BY C. SOUTHEAST QUARTER BY D. THIS SHOWING GENERAL LOCATION.

Table with columns: Name, Sec.-Page, Name, Sec.-Page, Name, Sec.-Page, Name, Sec.-Page. Lists owners and their corresponding section and page numbers across four quadrants (A, B, C, D).

OSHKOSH SHIPPING ASS'N.

CO-OPERATIVE

- SEEDS
 - FEED
 - CHEMICALS
 - CLOTHING
 - FERTILIZER PLANT
 - GENERAL HARDWARE
- OIL
 - GAS
 - POSTS
 - FENCING
 - CAR WASH
 - GARAGE REPAIR

PHONE:

STORE 235-3160 - GARAGE 235-3165

2836 OREGON STREET - OSHKOSH, WISCONSIN

INDEX TO SMALL TRACT OWNERS

Name	Sec.-Page	Name	Sec.-Page	Name	Sec.-Page	Name	Sec.-Page	Name	Sec.-Page
BRAUTIGAN, LOR.....	9D 23	BROWN, NORM JR.....	3B 23	BURTON, STEVE.....	20A 27	CHALLONER, ROBT.....	21D 17	CLARK, MARC.....	28C 24
BRAUTON, JEF.....	4A 11	BROWN, ROB.....	30C 18	BUSER, D A.....	12A 22	CHAPIN, ALVIN.....	8C 17	CLARK, RUSS.....	33A 12
BRAZZIL, ELROY.....	20D 17	BROWN, ROBT.....	1C 12	BUSER, DEN.....	12A 22	CHAPIN, GREG.....	13D 12	CLARK, STARR.....	9A 18
BRAZZALE, MARCO.....	9D 21	BRUCE, DAR.....	13B 22	BUSER, RON.....	7C 23	CHAPIN, ROGER.....	7D 12	CLARK, W.....	26D 9
BREAKER, DON.....	25A 26	BRUCKNER, GARY.....	33C 18	BUSER, RON.....	29A 18	CHARLES, MEL.....	11B 11	CLARK, W E.....	35B 15
BREAKER, E.....	28C 26	BRUENNING, D J.....	16C 27	BUSHA, THO.....	32A 10	CHARLES, THO.....	18D 11	CLARK, W E.....	7A 17
BREAKER, EDITH.....	27B 26	BRUESS, GLEN.....	14D 22	BUSS, CLA.....	173 27	CHASE, E A.....	21C 9	CLARK, W E.....	7D 17
BREAKER, H.....	28C 26	BRUESS, RAY.....	14D 22	BUSS, THOS.....	10A 27	CHASE, ED JR.....	7D 12	CLARK, WAL.....	11D 10
BREAKER, L.....	11A 26	BRUHA, RIC.....	29C 23	BUSSE, FRED.....	23C 15	CHASE, J.....	21C 9	CLARK, WM.....	7B 12
BREAKER, M.....	11A 26	BRUMP, GEO.....	15C 9	BUSSE, KEN.....	17A 17	CHECKAI, LEO JR.....	16A 21	CLASE TOFC INC.....	3B 18
BREAKER, NORA.....	28A 26	BRUNIDGE, CLAY.....	22B 26	BUSSER, ROB.....	12A 22	CHECKER MOVING & STORAG.....	8A 23	CLAUSEN, JAS.....	27C 9
BREAKER, RAY.....	28A 26	BRUNETTE, M C.....	27B 9	BUTKIEWICZ, R E.....	28A 13	CHECKER WHSE & DIAL CTR.....	8A 23	CLAUSING, JAS.....	13D 22
BREAKER, RICH.....	25A 26	BRUNIG, DON.....	17A 17	BUTLAFF, EDW.....	36D 17	CHELLOW, R W.....	7C 9	CLAUSING, ORANT.....	18A 12
BREAKER, ROBT.....	22C 26	BRUNN, ERN.....	20D 17	BUTTE, RICH.....	7B 12	CHELLOW, ROB.....	14B 15	CLAY, DEL.....	23B 13
BREAKER, THOS.....	3C 23	BRUNSKA, ROB.....	13D 22	BUTTE INC.....	16C 27	CHICK, WM.....	20B 23	CLELEN, WM.....	27A 18
BREARLEY, RON.....	31B 18	BRUSEWITZ, VERN.....	22A 26	BUTTON, LEON.....	27C 18	CHRISTIAN, JAS.....	26A 25	CLEMENTI, A.....	5D 24
BRECKER, E F.....	24D 21	BRUSKY, DAN.....	23B 13			CHRISTIANSON, A M.....	1C 21	CLEMAN, JOHN.....	2C 26
BREDENOICK, ELLA.....	13B 22	BRUSS, GER.....	7C 11			CHRISTIANSON, GER.....	6D 22	CLEVELAND, H V.....	13B 27
BREITENBACH, DEL.....	4B 26	BRUSS, ORW.....	13D 26			CHOLEWINSKI, LEON.....	28B 17	CLEVELAND, ROBT.....	13B 27
BREMANN, WM.....	17B 12	BRUYETTE, JOHN.....	4A 23	CADY, REX.....	18B 15	CHRISTENSEN, CHRIS.....	19B 26	CLOCK, HAR.....	20C 23
BRENNAND, LES.....	5B 22	BRUYERS, F M.....	13A 15	CALN, H MRS.....	36B 17	CHRISTENSEN, DON.....	36D 18	CLONINGER, HAL.....	32B 24
BRENNAND, WM.....	35C 26	BRUYERS, VERN.....	13A 15	CALDER, EARL.....	30D 18	CHRISTENSON, KEN.....	11B 21	CLONINGER, HAL.....	29C 24
BREUER, RIC.....	32B 24	BRUNGELSON, B.....	13D 24	CALDER, JAS.....	13A 26	CHRISTIAN, JO.....	16B 23	COATS, ROB.....	29A 18
BREVER, WM.....	19A 17	BRUNGELSON, H.....	13D 24	CALDWELL, RUTH.....	28B 12	CHRISTIAN, LOYAL.....	21A 10	COATS, DON.....	4D 13
BREWER, GREG.....	20D 17	BRUNGELSON, S.....	13D 24	CALKINS, B J.....	28B 12	CHRISTIAN, PAUL.....	30A 23	COATS, K B.....	4D 13
BREWER, L W.....	31D 13	BUB, EDW.....	10D 19	CALMER, WIL.....	21C 15	CHRISTIANSON, ARL.....	14B 25	COATS, LYLE.....	4A 13
BREWER, RICH.....	29A 12	BUBNIC, VIC.....	28C 24	CALM, ROBT.....	28C 24	CHRISTIANSON, B.....	19A 26	COATS, PHIL.....	23B 19
BREWS, LES.....	11D 24	BUCHLI, MARV.....	15A 25	CAMPBELL, GORD.....	18D 27	CHRISTIANSON, CHAS.....	19B 26	COATS, WM.....	28C 13
BREY, G W.....	11D 24	BUCHOLTZ, DAR.....	11C 26	CAMPBELL, HAR.....	3B 11	CHRISTIANSON, CLIFF.....	19A 26	COE, BURT.....	26C 10
BRICCO, ROBT.....	9D 27	BUCHOLTZ, ELGAR.....	13D 25	CANANAUGH & CELICKOWSKI.....	11B 11	CHRISTIANSON, EDNA.....	24B 25	COEMAN, R F.....	3A 24
BRICCO, JAS.....	36A 24	BUCHOLTZ, E.....	26D 10	CANDLISH, FRANK.....	10 12	CHRISTIANSON, HON.....	11C 20	COFFERY, CLI.....	16B 23
BRICH, JS.....	10D 19	BUCK, FERN.....	12B 18	CANDRIST, VID.....	14D 22	CHRISTIANSON, KATH.....	11A 25	COHEN, STE.....	29D 23
BRICKHAM, RHEA.....	3D 18	BUDE, DEAN.....	18B 27	CANNON, PAT.....	36D 24	CHRISTIANSON, LARRY.....	2D 26	COHN, B D.....	27B 13
BRIDGKORT RACQUET CLUB.....	4D 27	BUJIE & KONS.....	11C 26	CAPPELLE, GER.....	16B 27	CHRISTIANSON, VERN.....	28C 26	COHODAS BROS CO.....	8A 23
BRIESE, EUG.....	7B 11	BUJWEISER, RON.....	11C 27	CAPEN, JACK.....	33A 12	CHRISTIANSON, C B.....	13C 25	COLDING, NAT.....	7C 12
BRIETZKE, WAL.....	17C 26	BUEBEERDINK, H J.....	23B 13	CAPEN, JACK.....	28D 12	CHRISTOPH, E J.....	29D 23	COLEMAN, MAR.....	8D 23
BRIGHTUM, GOR.....	29D 23	BUECH, G R.....	10D 19	CARAMANTOIS, MIKE.....	8C 17	CHRISTOPH, H.....	11C 19	COLLINS, AL.....	7C 12
BRILL, LEO.....	18D 19	BUECH, ROBT.....	10D 19	CARLSON, CLI.....	14A 22	CHRONIS, HAR.....	2D 18	COLLINS, CALUDE.....	10 12
BRINKMAN, ALF.....	36C 17	BUEHLER, R H.....	3C 18	CARNITZ, G.....	11C 19	CHRUZYLL, MAR.....	2D 18	COLLINS, ORR.....	30B 23
BRINKMANN, ALF.....	36D 17	BUEHRING, FRED.....	25B 15	CAROW, LOUIS.....	3D 27	CHUDY, RICH.....	16A 27	COLLINS, RAY.....	27D 15
BROAS, RICH.....	3C 23	BUEHRING, LOIS.....	32B 10	CARPENTER, JAS L.....	35C 17	CHUL YEDN.....	36A 27	COLLINS, RIC.....	29B 23
BROCKMAN, CARL.....	8A 27	BUELOW, MARLYN.....	33D 17	CARPENTER, WAYNE.....	20B 17	CIANCOTLA, CHAS.....	3C 26	COLLINS, RIC.....	30B 23
BROCKMAN, DON.....	19A 23	BUELOW, HARN.....	18A 12	CARRALL, HER.....	29A 18	CIHLAR, FR.....	28B 23	COLLINS, ROB.....	30A 18
BROCKMAN, PET.....	20B 23	BUKE & WESTPAHL.....	1B 12	CARTWRIGHT, CLAR.....	7B 12	CILHAR, FRANK.....	20D 17	CONGER & LEACH.....	30B 18
BROCKMAN, PET.....	29B 23	BUKSYK, N.....	21D 19	CASE, BERN.....	10C 15	CINDOWIAK, THOS.....	18D 12	CONGER, DAV.....	30B 18
BROESKE, DON.....	13B 27	BUKSYK, WM JR.....	29A 23	CASE, R.....	36C 15	CINHLAR, PAUL.....	23A 25	CONGIER, GER.....	9B 23
BROFOOD, ROBT.....	19A 12	BUNKE, R J.....	24C 21	CASE, ROB.....	3A 10	CISCHEL, D E.....	11 15	CONNICK, ROY.....	32B 10
BROOKS, ART.....	18D 13	BUNKE, ROL.....	29A 18	CASIANA, ANTH.....	12B 12	CISKE, ELE.....	13B 27	CONNEY, JAS.....	6D 24
BROOKS, ART.....	17C 13	BUNN, BER.....	7B 27	CASPERSON, CHAS.....	28B 23	CISNOSKI, LEONE.....	29A 13	CONSOL FREIGHTWAYS.....	16B 27
BROOKS, ART.....	12A 13	BURDICK, F C.....	10A 15	CASPERSON, JOEL.....	11D 24	CIZEK, EUG.....	14D 25	CONTARDI & RADLER.....	1A 27
BROOKS, ART.....	32C 19	BURGESS, GESS.....	13B 12	CASTELLARI, JOHN.....	36A 24	CLAPPER, JAS.....	4D 22	COOK, JOHN.....	36D 18
BROOKS, ART.....	29B 12	BURGESS, ROBT.....	25B 12	CASTLE PIERCE PRINTING.....	33D 18	CLARK, AND.....	11C 27	COOKE, JAY.....	29D 23
BROOKS, DON.....	19A 23	BURICH, CAROL.....	19B 17	CASTLE, W.....	11B 18	CLARK, CHAS.....	32C 13	COOKE, L O.....	18A 27
BROOKS, EMIL.....	16A 17	BURKS, ROY.....	11D 19	CATLIN, JAS.....	1B 21	CLARK, D L.....	24A 25	COONEN, MART.....	11C 27
BROOKS, EV.....	23B 13	BURNS, GAR.....	16A 27	CAUDEL, JRAN.....	28A 17	CLARK, GENE.....	11D 26	COPELAND, DORIS.....	18A 12
BROOKS, L T.....	21C 17	BURNS, GERALD.....	17C 12	CAYANAUGH, KAY.....	2D 26	CLARK, GER.....	26B 18	COPP, LILIAN.....	36C 17
BROPHY, JAS.....	32B 10	BURNS, RAY.....	11D 24	CELEN, HY.....	12D 21	CLARK, JAS.....	34D 23	CORBET, WM.....	8D 24
BROST, JO.....	13B 27	BURRO, V D.....	5C 24	CELICKOWSKI & CANANAUGH.....	11B 11	CLARK, JAS.....	31B 18	CORBETT, KEN.....	10C 19
BROWN, DON.....	12D 27	BURDOUGHS, KEN.....	13B 27	CHACKES, CHA.....	9C 23	CLARK, LES.....	30A 18	CORWER, CHRIS.....	19D 17
BROWN, NORM JR.....	3C 23	BURTCH, ROBT.....	7B 12	CHALLONER, ROB.....	18B 15				

CONTINUED ON PAGE 33

WOW

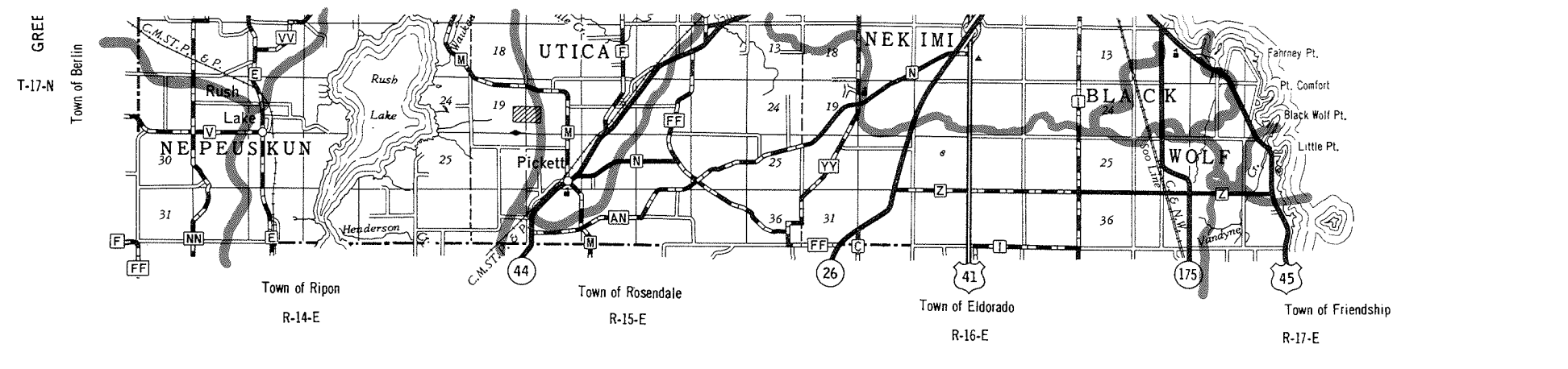
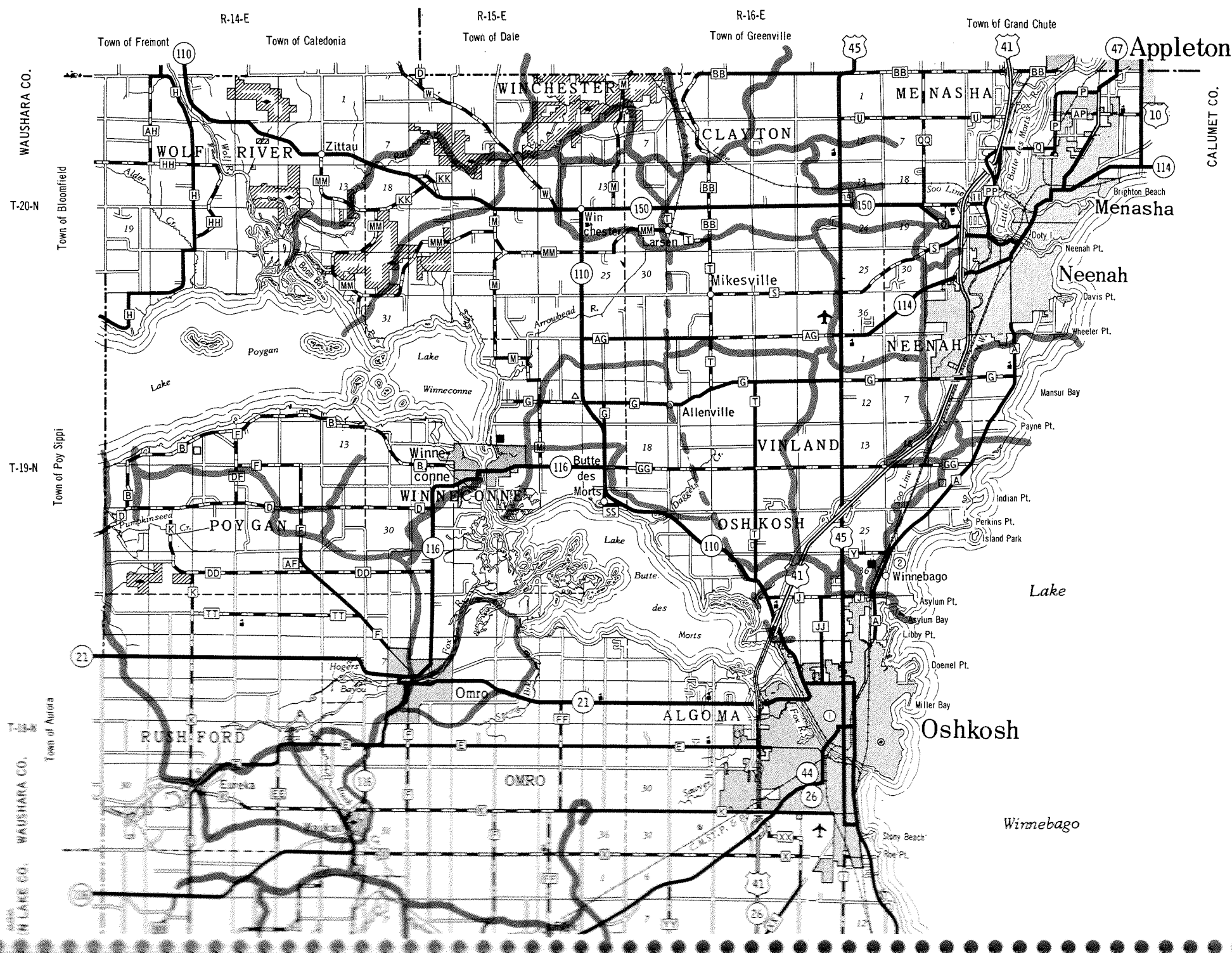

FOND DU LAC CO.

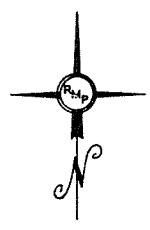

SNOWMOBILE TRAILS & GENERAL HIGHWAY MAP

WINNEBAGO COUNTY

WISCONSIN

LEGEND

- CLUB TRAILS**
COUNTY TRAIL
- | | | |
|------------------------------------|---------------------|----------------------------|
| Portland Cement or Bitum. Concrete | U.S. & STATE COUNTY | Civil Town Boundary |
| Bituminous | | Corporate Limits |
| Gravel | | Nat. & State Forests |
| Earth | | Airport |
| Town Road | | Fish Hatchery |
| Fire Lane | | Game Farm |
| Multilane Divided | | County Seat |
| Freeway | | Unincorp. Village |
| Interchange | | Schools |
| Highway Separation | | Public Hunt or Fish Grds. |
| Interstate Highway No. | | Hospital |
| U.S. Highway No. | | Ranger Station |
| State Highway No. | | Public Camp & Picnic Grds. |
| County Hwy. Letter | | State Park |
| Railroad | | With Campsites |
| Dam | | Without Campsites |
| State Boundary | | County Park |
| County Boundary | | With Facilities |
| | | Without Facilities |
| | | Wayside |
| | | With Facilities |
| | | Without Facilities |

DEPARTMENT OF TRANSPORTATION
 DIVISION OF HIGHWAYS
 STATE OFFICE BUILDING
 Madison, Wisconsin
 SCALE 0 1 2 MILES

ALPHABETICAL INDEX TO TOWNSHIP MAPS

ALGOMA	17
BLACK WOLF	12
CLAYTON	26
MENASHA	27
NEENAH	23
NEKIMI	11
NEPEUSKUN	9
OMRO	13, 15
OSHKOSH	18
POYGAN	19
RUSHFORD	9, 10, 13, 15
UTICA	10
VINLAND	22, 23
WINCHESTER	25
WINNECONNE	21
WOLF RIVER	24

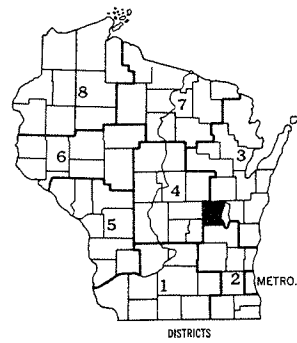

*Surface types on town roads not shown.

Table with 4 columns: Name, Sec.-Page, Name, Sec.-Page. Lists owners and their corresponding section and page numbers.

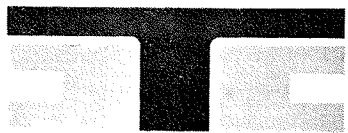

TWIN CITY CONCRETE CORPORATION

P.O. BOX 508 NEENAH, WISCONSIN 54956

SERVING THE FOX RIVER VALLEY AREA

DIAL DIRECT

or CALL COLLECT 1-414-722-7703

COURTNEY & PLUMMER INCORPORATED

P.O. BOX 509 NEENAH, WISCONSIN 54956



Table listing owners under the letter 'D' with columns for Name and Sec.-Page.

Table listing owners under the letter 'E' with columns for Name and Sec.-Page.

Table listing owners under the letter 'F' with columns for Name and Sec.-Page.

Table listing owners under the letter 'G' with columns for Name and Sec.-Page.

Table listing owners under the letter 'H' with columns for Name and Sec.-Page.

INDEX TO SMALL TRACT OWNERS

Table with columns: Name, Sec.-Page, Name, Sec.-Page, Name, Sec.-Page, Name, Sec.-Page. Lists names and their corresponding section/page numbers, including a 'G' section starting with GABRIEL, ARN.

INDEX TO SMALL TRACT OWNERS

Table with columns: Name, Sec.-Page, Name, Sec.-Page, Name, Sec.-Page, Name, Sec.-Page, Name, Sec.-Page. Contains a comprehensive list of names and their corresponding page numbers, organized alphabetically by name.

INDEX TO SMALL TRACT OWNERS

Table with 12 columns: Name, Sec.-Page, Name, Sec.-Page, Name, Sec.-Page, Name, Sec.-Page, Name, Sec.-Page. Lists names and page numbers for small tract owners.

M

INDEX TO SMALL TRACT OWNERS

Table with 5 columns: Name, Sec.-Page, Name, Sec.-Page, Name, Sec.-Page, Name, Sec.-Page, Name, Sec.-Page. Lists owners and their respective page numbers, including names like MARTIN, MRS DEL, MERTEN, LAE, etc.

INDEX TO SMALL TRACT OWNERS

Table with columns: Name, Sec.-Page, Name, Sec.-Page, Name, Sec.-Page, Name, Sec.-Page, Name, Sec.-Page. Lists names and page numbers for various owners.

S

INDEX TO SMALL TRACT OWNERS

Table with 12 columns: Name, Sec.-Page, Name, Sec.-Page, Name, Sec.-Page, Name, Sec.-Page, Name, Sec.-Page. Contains entries for owners like STEVES, FLO., STEWARD, A.R., STIEGLITZ, C., etc., organized alphabetically by last name.

INDEX TO SMALL TRACT OWNERS

Table with 5 columns: Name, Sec.-Page, Name, Sec.-Page, Name, Sec.-Page, Name, Sec.-Page, Name, Sec.-Page. Lists names and their corresponding section/page numbers. Includes a section for 'Z' starting with ZEPczyk, Raphael and ending with ZINK, ORN.

INDEX TO OWNERS

Table with 5 columns: Name, Sec.-Page, Name, Sec.-Page, Name, Sec.-Page, Name, Sec.-Page, Name, Sec.-Page. Lists names and their corresponding section/page numbers. Includes a section for 'A' starting with ABHOLD, Edward J and ending with BAER, Richard.

INDEX TO OWNERS

Table with 4 columns: Name, Sec.-Page, Name, Sec.-Page. Lists owners and their corresponding section and page numbers. Includes names like BLAKE, ALVIN; BREITREITER, SPENCER B.; CLARKS, BAY CORP.; etc.

F

INDEX TO OWNERS

Table with columns: Name, Sec.-Page, Name, Sec.-Page, Name, Sec.-Page, Name, Sec.-Page, Name, Sec.-Page. Lists names and corresponding page numbers across multiple columns.

INDEX TO OWNERS

Table with 5 columns: Name, Sec.-Page, Name, Sec.-Page, Name, Sec.-Page, Name, Sec.-Page, Name, Sec.-Page. Lists owners and their corresponding page numbers, including sections for M, N, and P.

INDEX TO OWNERS

Table with 5 columns: Name, Sec.-Page, Name, Sec.-Page, Name, Sec.-Page. Lists names and page numbers for various individuals and companies.

