

Nancy Nebl

189



TRI-ANNUAL ATLAS & PLAT BOOK

**WINNEBAGO COUNTY**

WISCONSIN

1966

Published By

**ROCKFORD MAP PUBLISHERS**

4525 FOREST VIEW AVE. ROCKFORD, ILLINOIS

Sponsored By

**WINNEBAGO COUNTY  
4-H LEADERS**

INDEX MAP WINNEBAGO COUNTY WISCONSIN

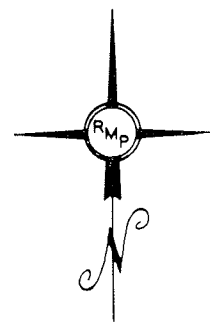
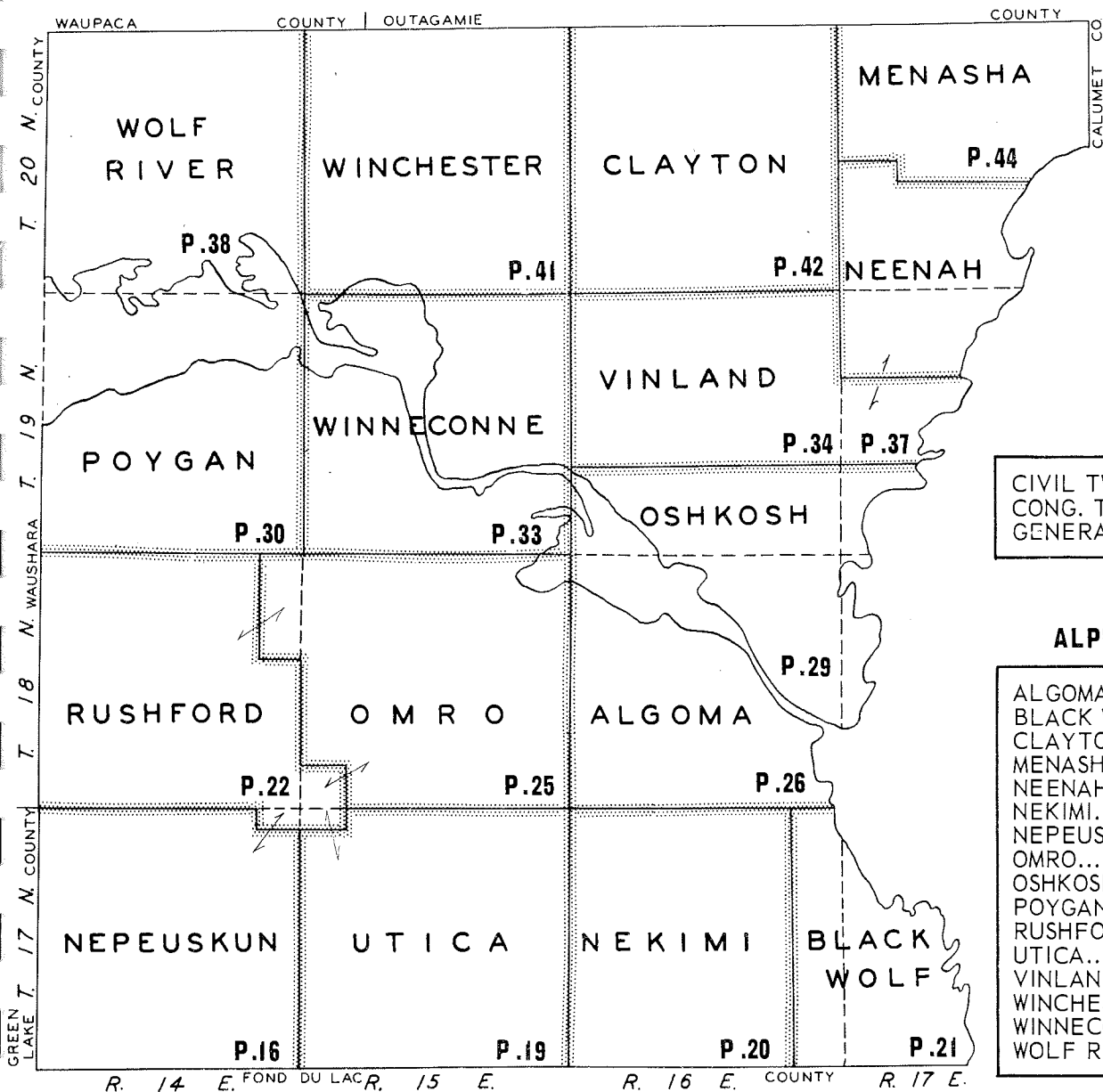

LEGEND

CIVIL TWP. BORDER	—————
CONG. TWP. BORDER	- - - - -
GENERAL HWY. MAP	.....P.54

ALPHABETICAL INDEX

ALGOMA.....	P.26
BLACK WOLF.....	21
CLAYTON.....	42
MENASHA.....	44
NEENAH.....	37
NEKIMI.....	20
NEPEUSKUN.....	16
OMRO.....	22,25
OSHKOSH.....	29
POYGAN.....	30
RUSHFORD.....	16,19,22,25
UTICA.....	19
VINLAND.....	34,37
WINCHESTER.....	41
WINNECONNE.....	33
WOLF RIVER.....	38

COPYRIGHT - 1966.  
ROCKFORD MAP PUBLISHERS

LEGEND for TOWNSHIP MAPS

INTERSTATE EXPRESSWAYS		RURAL BUSINESS BUILDING	
FEDERAL HIGHWAYS		SCHOOL	
STATE HIGHWAYS		CHURCH	
STATE AID HIGHWAYS		CEMETERY	
PAVED ROADS		INCORPORATED CITY OR VILLAGE	
BITUMINOUS ROADS		CORPORATE LIMIT LINE	
GRAVEL ROADS		UNINCORPORATED VILLAGE	
OTHER ROADS		SUBDIVISIONS & AREAS OF SMALL TRACTS	
TRAILS		CIVIL TOWNSHIP BOUNDARY	
RAILROADS		DITCH	
FARMSTEAD		CANAL	
GROUP OF BUILDINGS		LEVEE	

HOOK MEANS SAME OWNER FOR BOTH PARCELS

"ETUX" MEANS "AND WIFE"  
"ETAL" MEANS "AND OTHERS"

SCALE: 1/4 INCH EQUALS ONE MILE

NOTICE: This book is published as a guide to the Community. All data contained herein was gathered from the Official Public Records at the Court House and elsewhere. Due to continual sales and transfers of property it is impossible to guarantee 100% accuracy. We do however, guarantee the accuracy to be 95% or better as compared to the official county records.

The Index Map above shows the various townships in the county as they are located geographically. Numerals on each township indicate the page number that particular map will appear in detail.

Turn to the "GREEN PAGES" in the back of the book for the INDEX TO OWNERS. The Index to Owners shows alphabetically, every land owner in the county whose name appears on the township maps. To find a land owner, look up his name in the alphabetical index, which will show the section and page number of his land.

16 NEPEUSKUN SOUTHWEST PART RUSHFORD T. 17 N.-R. 14 E.

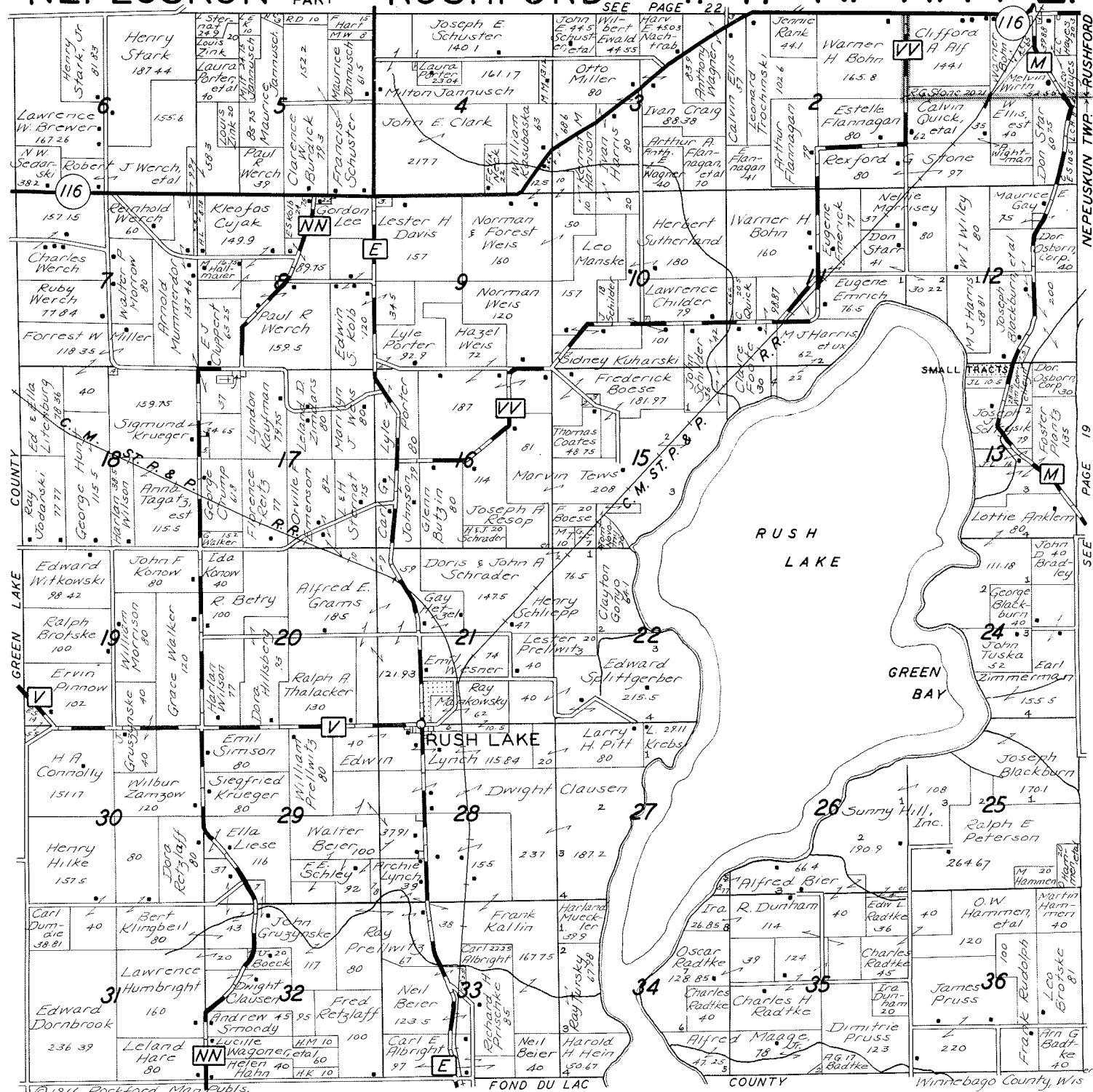

©1966 Rockford Map Publ.

FOND DU LAC COUNTY

COUNTY

Winnebago County, Wis

**First National Bank**  
 BERLIN, WISCONSIN  
**SINCE 1876**



**LAABS**  
**Farm to Market Milk Service**  
 Serving Winnebago Land Dairy Farmers  
 Since 1948  
**PHONE: 685-5252**  
**HAROLD LAABS**  
**EUREKA, WISCONSIN 54934**

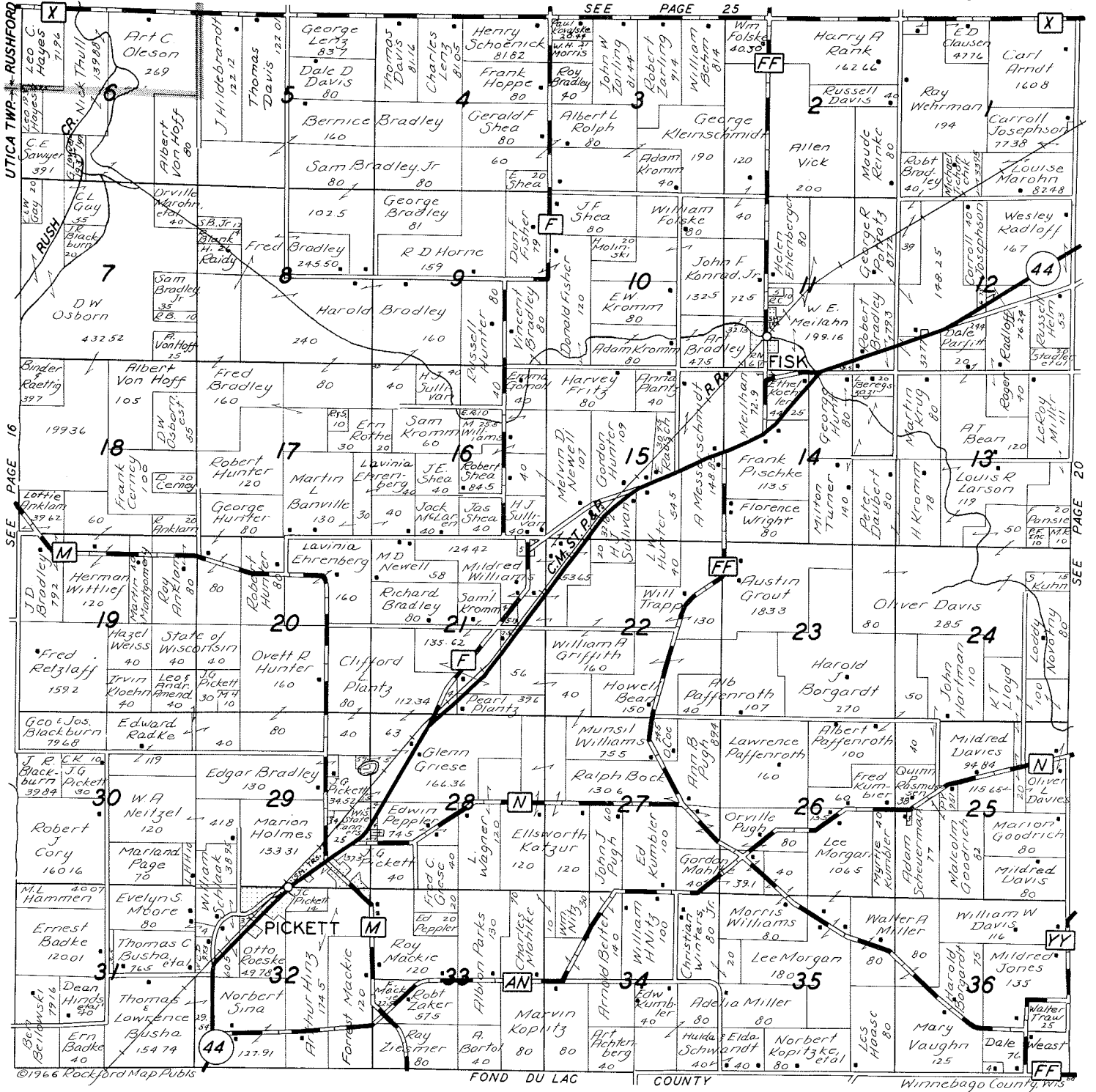

# ROSENDALE STATE BANK

OFFICES AT ROSENDALE & PICKETT, WISCONSIN

OPEN YOUR CHECKING ACCOUNT WITH US - YOU'LL BE SURPRISED HOW ECONOMICAL THEY ARE AT OUR BANK

**4½% PAID ON THREE YEAR CERTIFICATES OF DEPOSIT**

**3% PAID ON REGULAR SAVINGS ACCOUNTS**

Complete Banking Service

PICKETT PHONE  
589-3301

Member Federal Deposit Insurance Corporation

ROSENDALE PHONE  
872-2141

# NEKIMI

# T.17N.-R.16E.

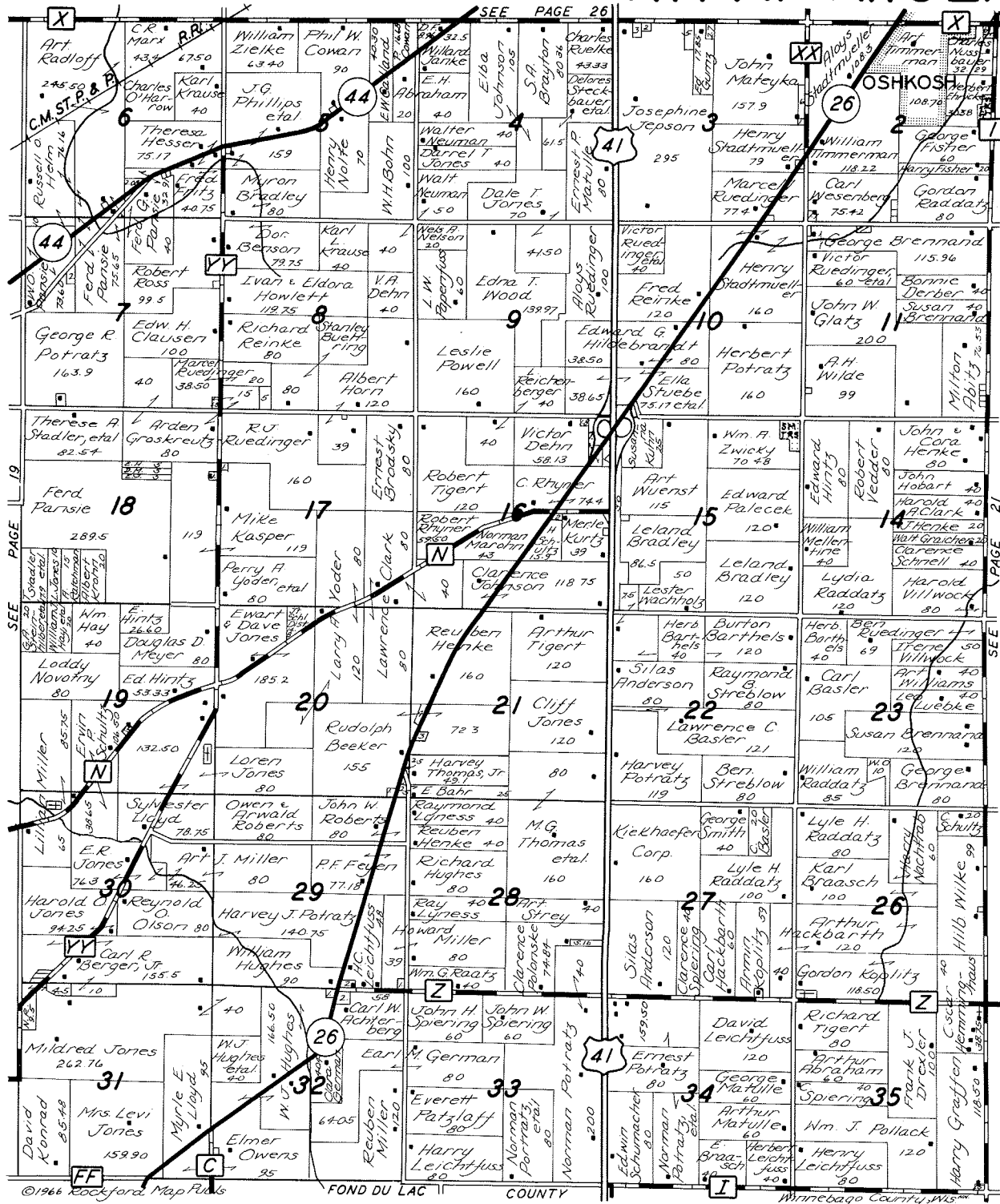

## ELDORADO STATE BANK

ELDORADO, WISCONSIN



**"A GOOD BANK IN A GOOD TOWN"**

## FISK MILL & ELEVATOR COMPANY

Grains, Feeds and Seeds  
Old Faithful Feeds - For Every Need

**PHONE: 589-2351**  
**FISK, WISCONSIN**

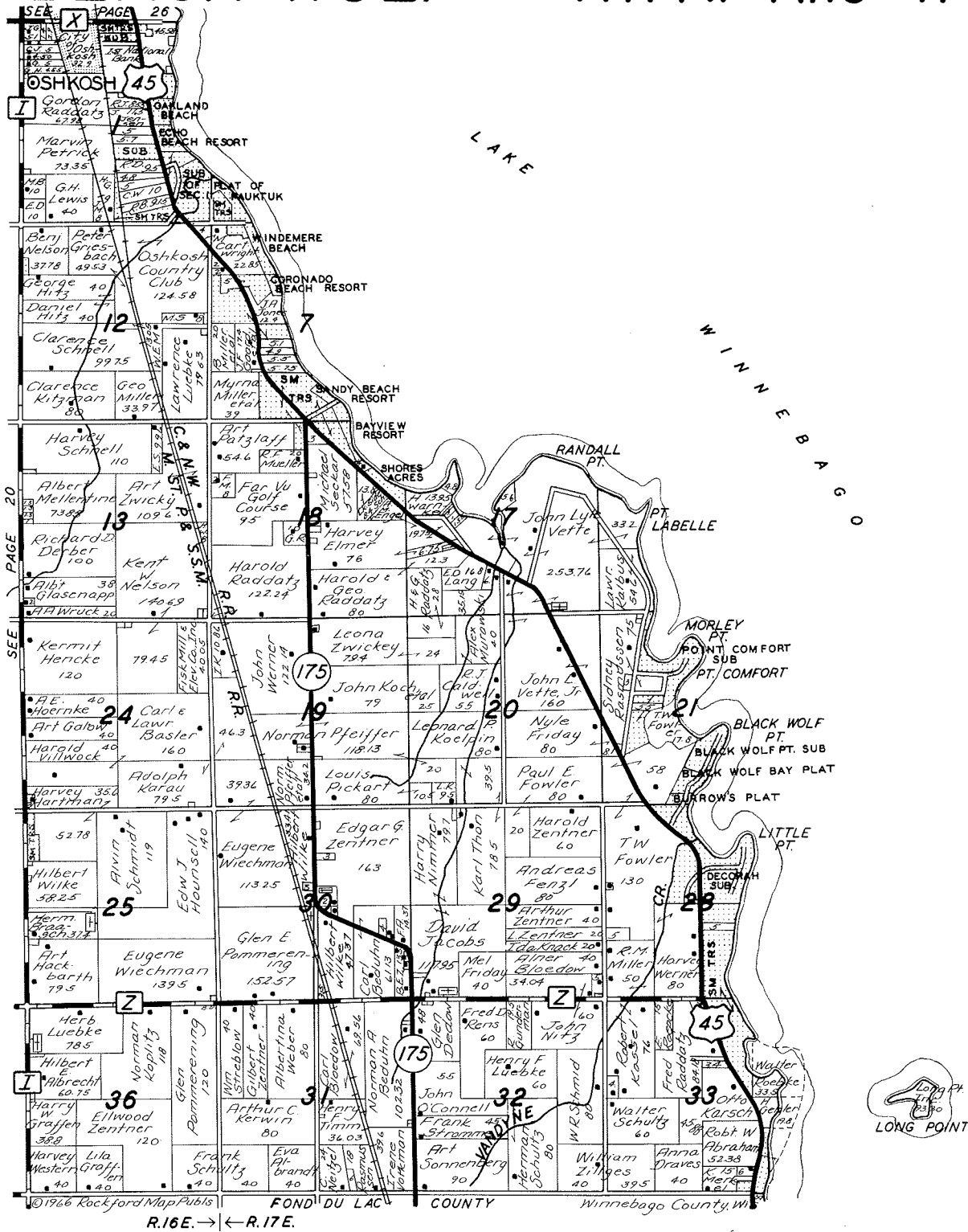

## PICKETT COOPERATIVE

TELEPHONE 589-3441  PICKETT, WISCONSIN

**PETROLEUM PRODUCTS  
FARM HARDWARE**

**LP GAS  
SEED**

**APPLIANCES  
FERTILIZER**

**FEED  
COAL**

## FREE CAR SAFETY CHECK

OSHKOSH'S SAFETY SERVICE HEADQUARTERS  
TIRES, BRAKES, STEERING, MUFFLERS

HOFFMANN

# FIRESTONE

DEALER STORE

640 NORTH MAIN

PHONE 235-8660

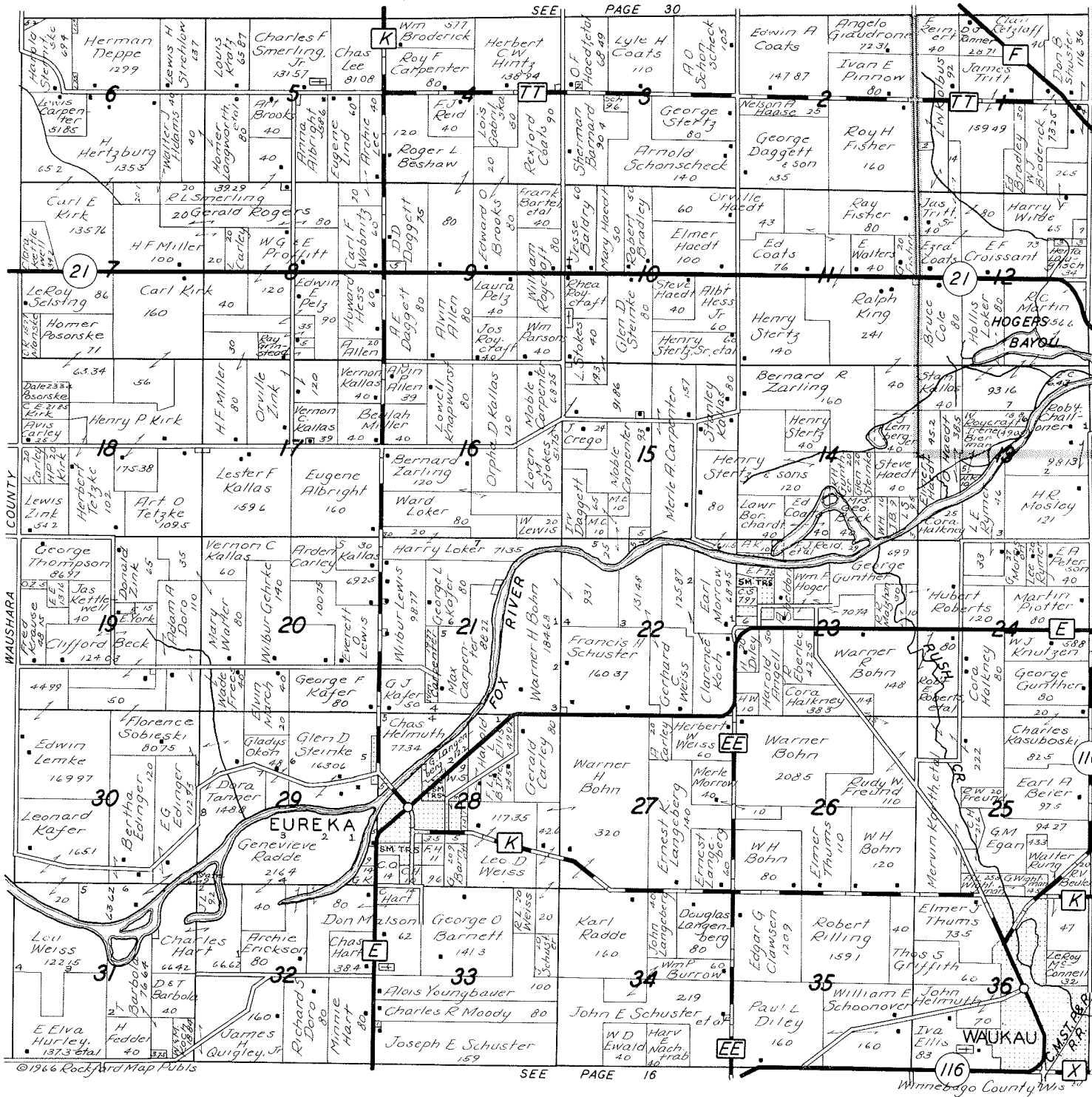

# STOBBE MILL INC.

BERLIN & WAUKAU  
 FEED - SEED - FERTILIZER - FARM SUPPLIES

PHONE: 685-9123  
 P.O. BOX 87 - WAUKAU, WISCONSIN

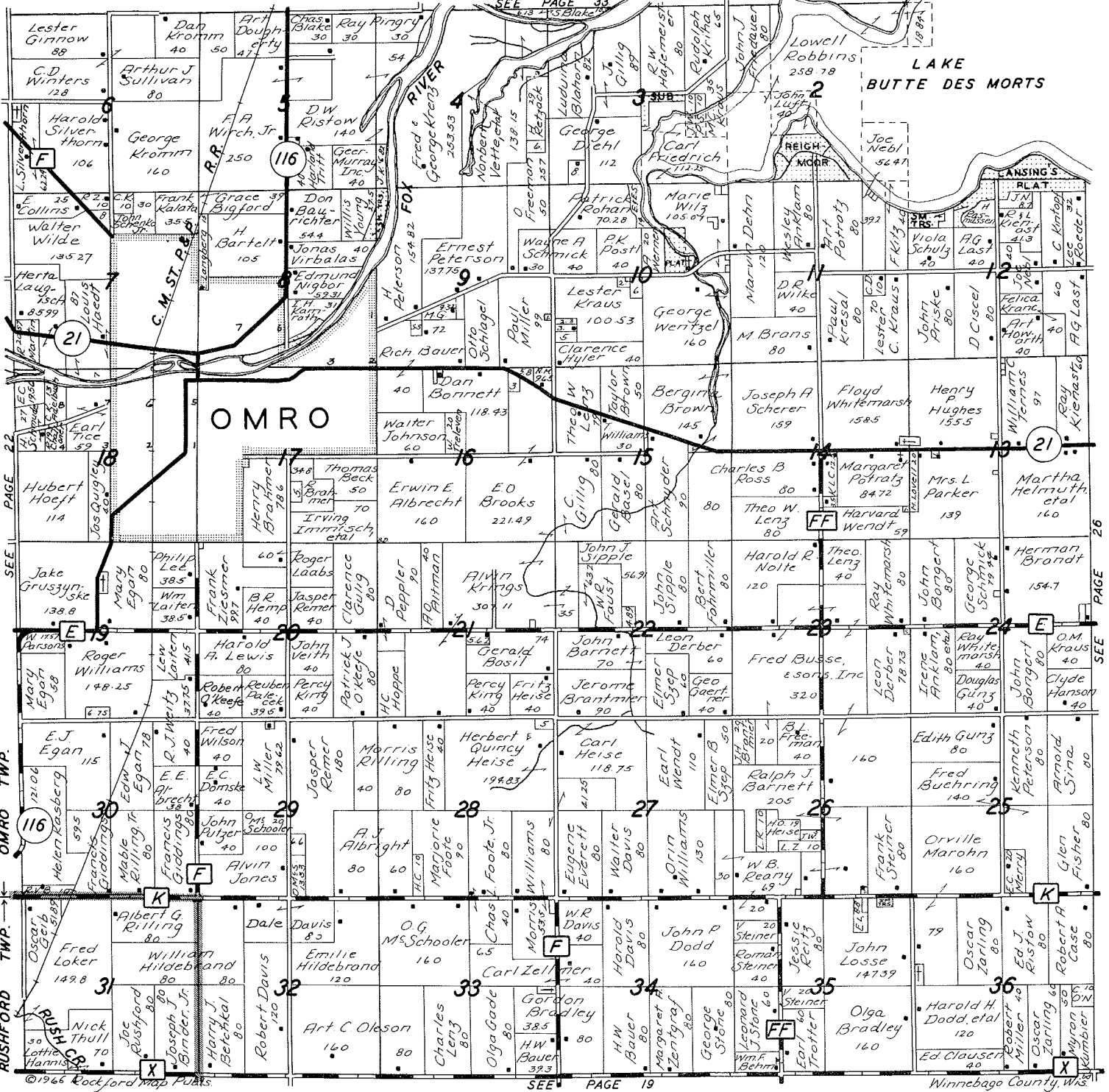

THE ART OF VALLEY PRE-CAST BUNK UNITS IS  
 A NEW DEVELOPMENT FOR DAIRY AND BEEF FARMS  
 POST OFFICE BOX 249  
 430 POYGAN ROAD - OMRO, WISCONSIN  
 PHONE: 685-5051

**Valley Pre-Cast Bunks, Inc.**

TONY SWITLICK  
 PATENT NO. 3,089,216

- DEALER IN
- Tube and Auger Bunk Feeders
  - Silo Unloaders - Barn Cleaners
  - Barn Equipment - Stalls - Cups
  - Pens - Trucks - Ventilators
  - Bulk Milk Tanks
  - Air Hammer Work
  - Sand Blasting
  - Concrete Construction - All Types
  - Precast Unit Steps
  - Wrought Iron Railings for Any Steps
  - Chore-Boy Pipe Line Milking Equipment
  - Manufacturers of Weld-O-Wall Water Proofing

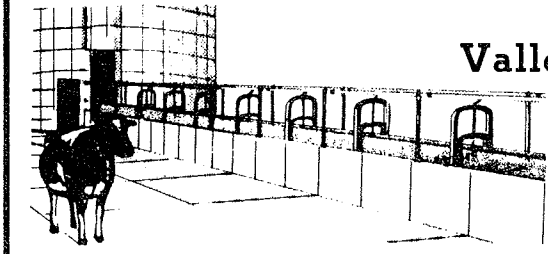



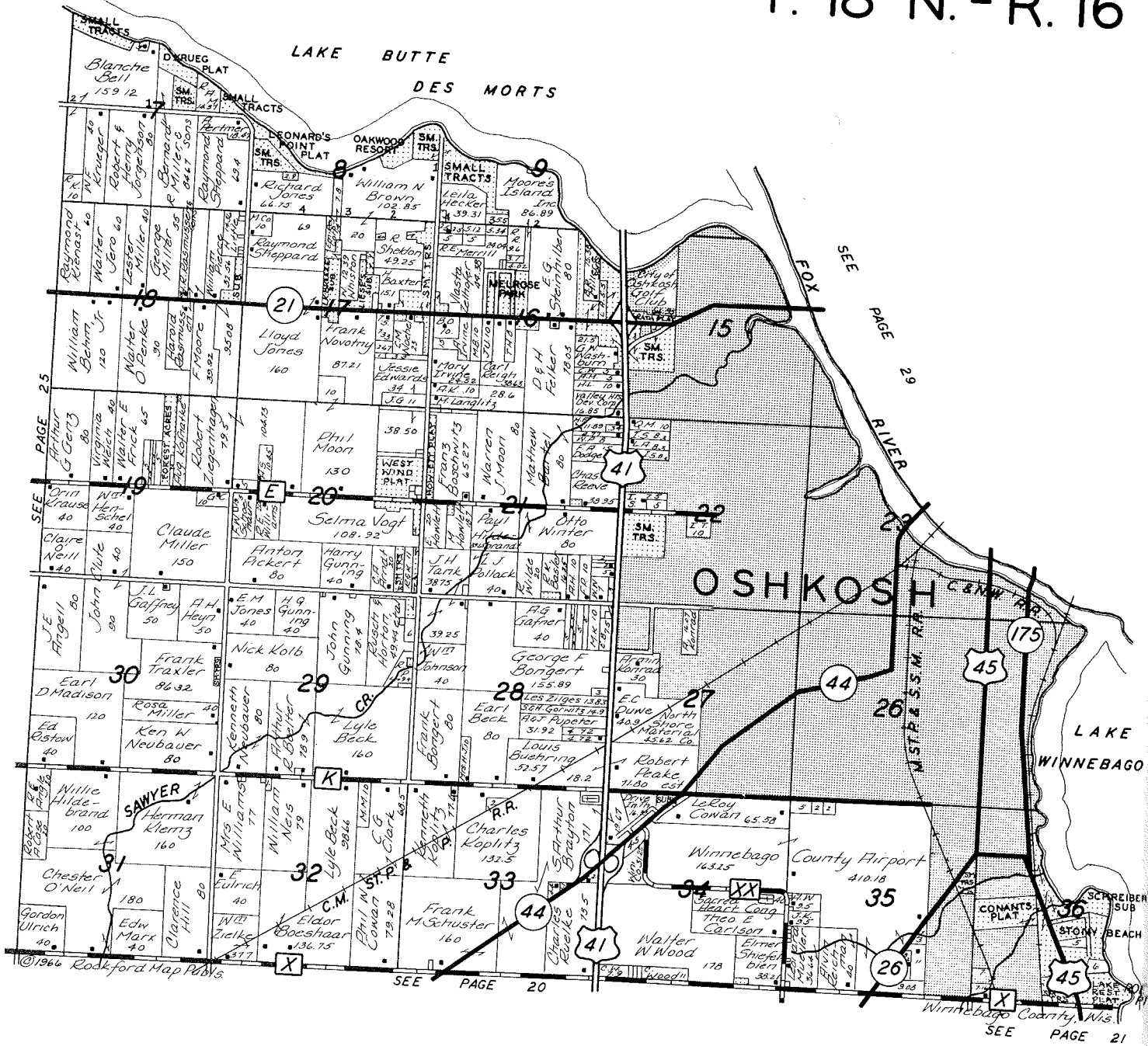

## PIPKORN FUEL & SUPPLY COMPANY



SHELL FUEL OIL - COAL  
 BUILDING MATERIALS  
 READY MIXED CONCRETE



20 WISCONSIN STREET - OSHKOSH, WISCONSIN - DIAL: 231-3040

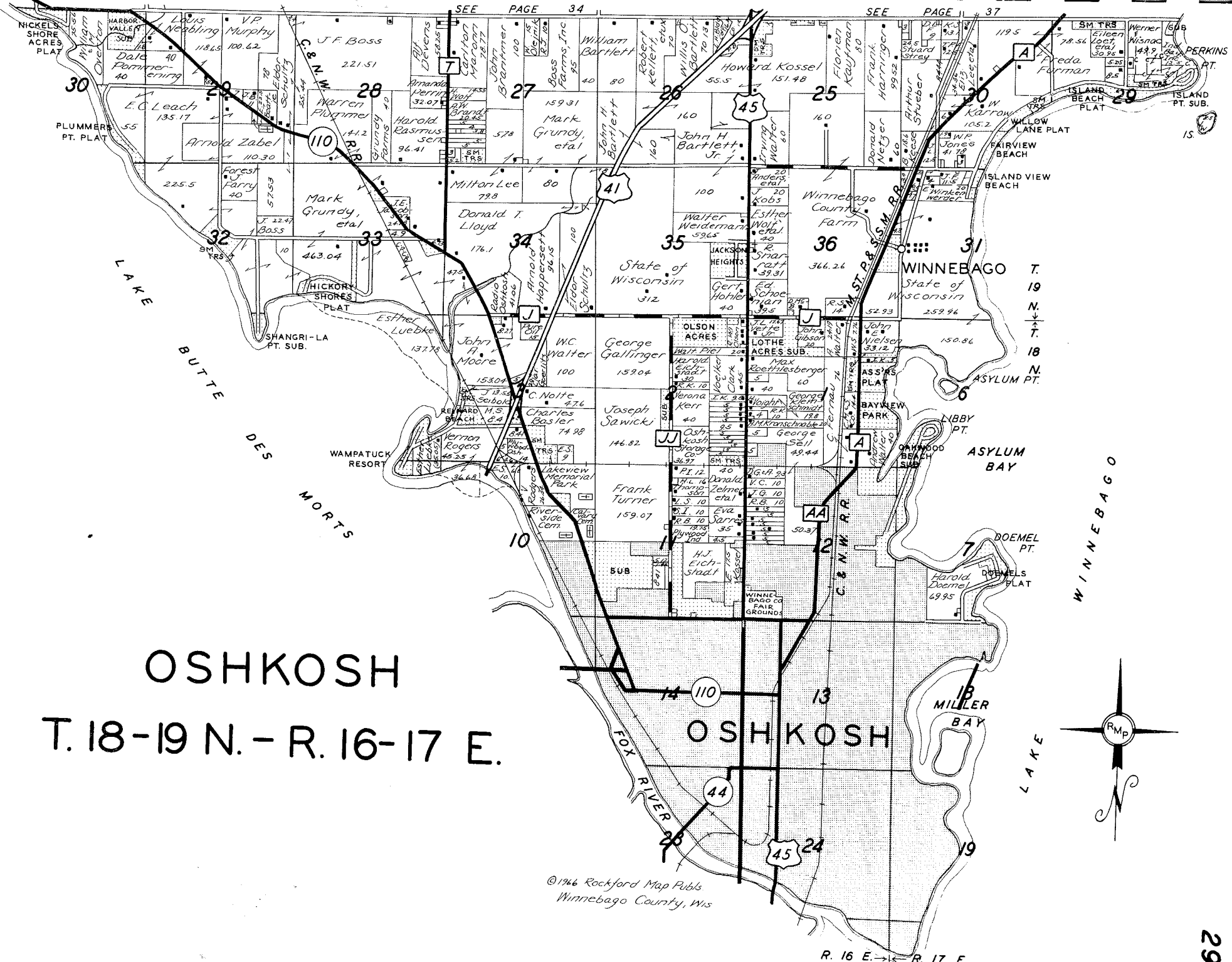

OSHKOSH  
T. 18-19 N. - R. 16-17 E.

©1966 Rockford Map Pubs  
Winnebago County, Wis

R. 16 E. ← R. 17 E.

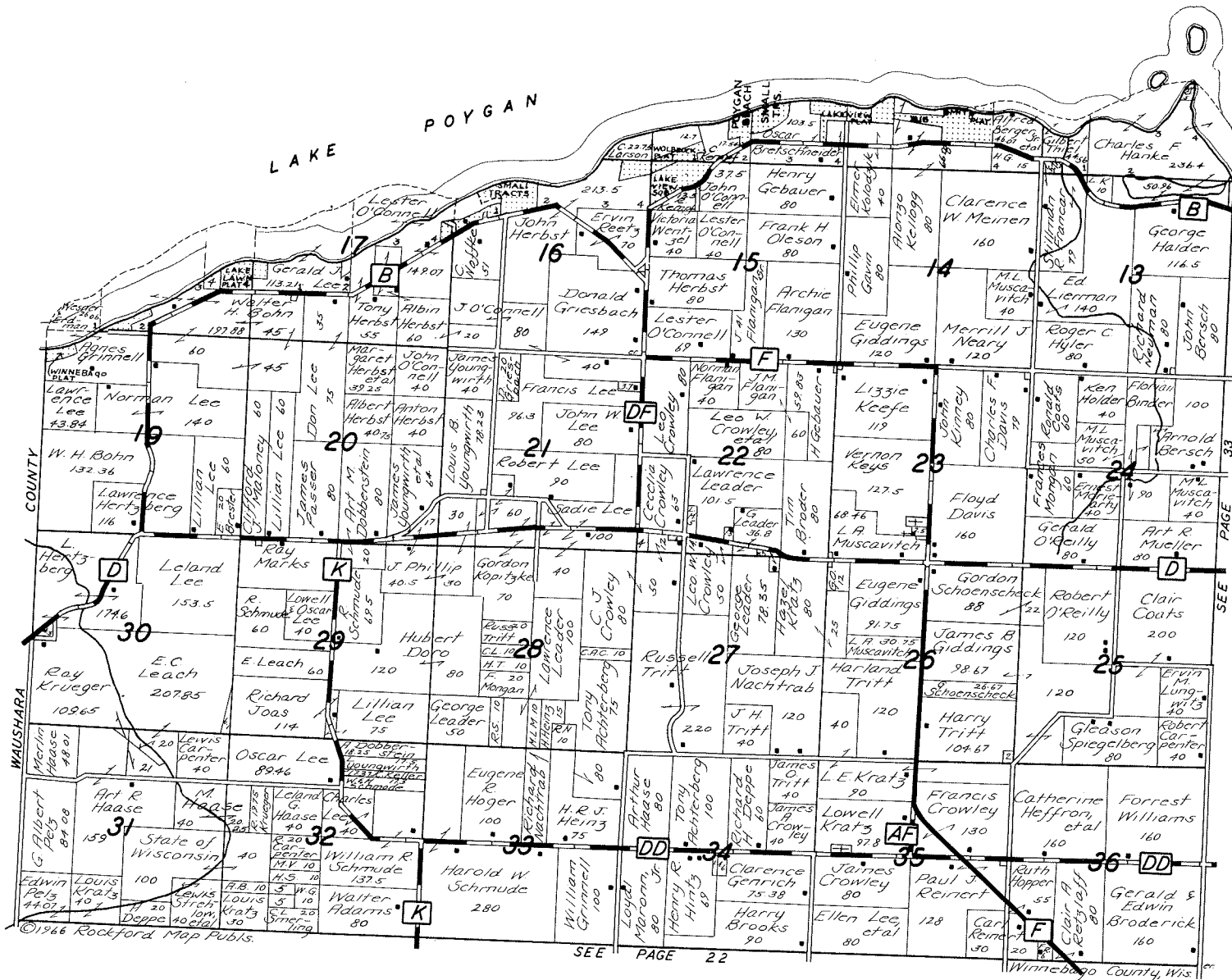

# HILDEBRANT REALTY AND INSURANCE

PHONE 231-3881

2206 DOTY STREET - OSHKOSH, WISCONSIN

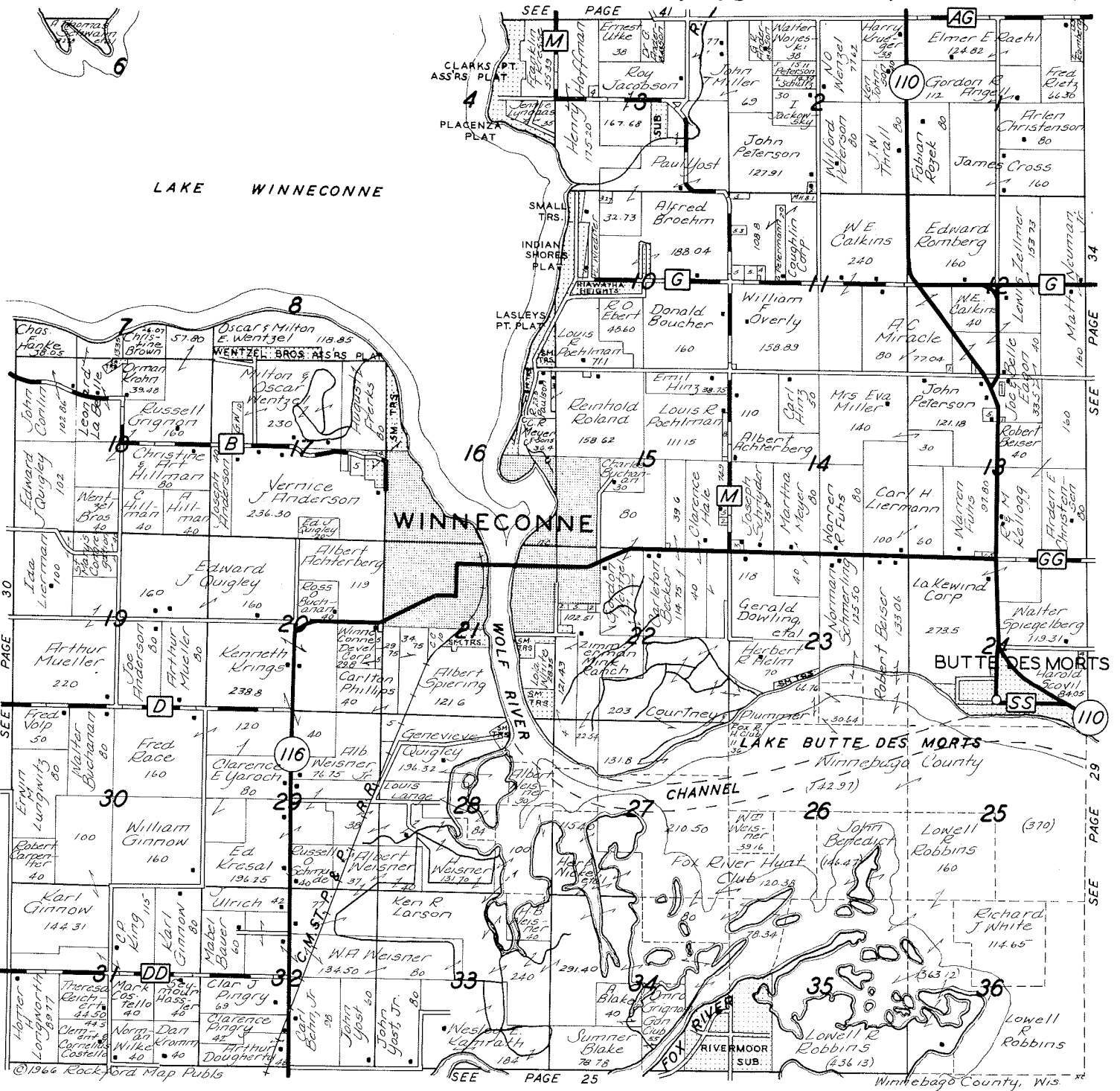

## RIVERSIDE MOTOR COMPANY AND RIVERSIDE IMPLEMENT COMPANY

Sales  Service

USED CARS & TRUCKS

Sales  Service

INTERNATIONAL HARVESTER PARTS

PHONE: 582-4571 WINNECONNE, WISCONSIN PHONE: 582-2450

34 WEST PART VINLAND

T. 19 N.-R. 16 E

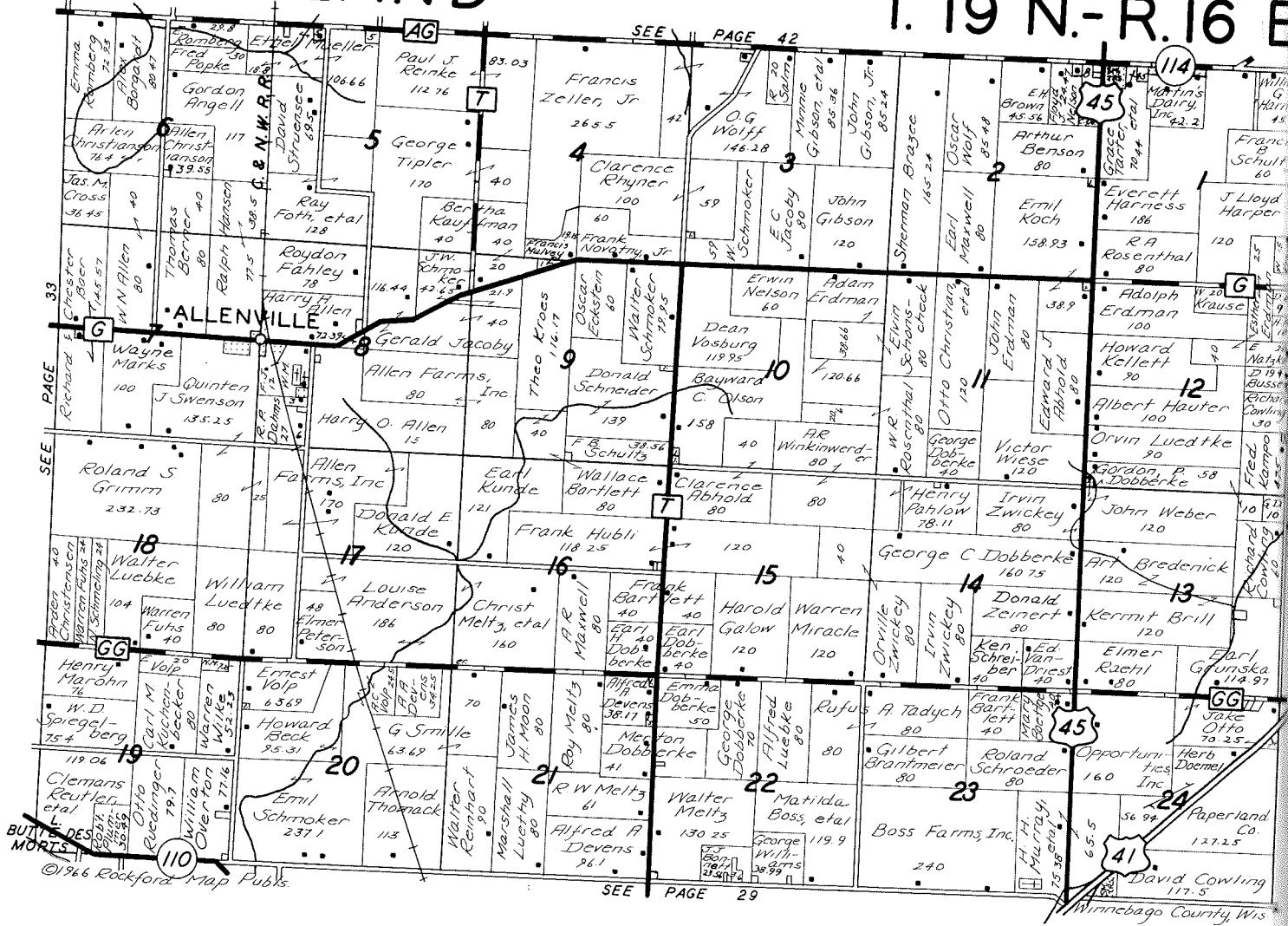

Established 1897

Equitable **RESERVE ASSOCIATION**  
 N E E N A H W I S C O N S I N

Planned Security Through  
 Life and Health Insurance

CONVENTIONAL AND F.H.A. MORTGAGE FINANCING

# NEENAH EAST PART VINLAND T. 19-20N. R. 17 E.

SEE PAGE 44

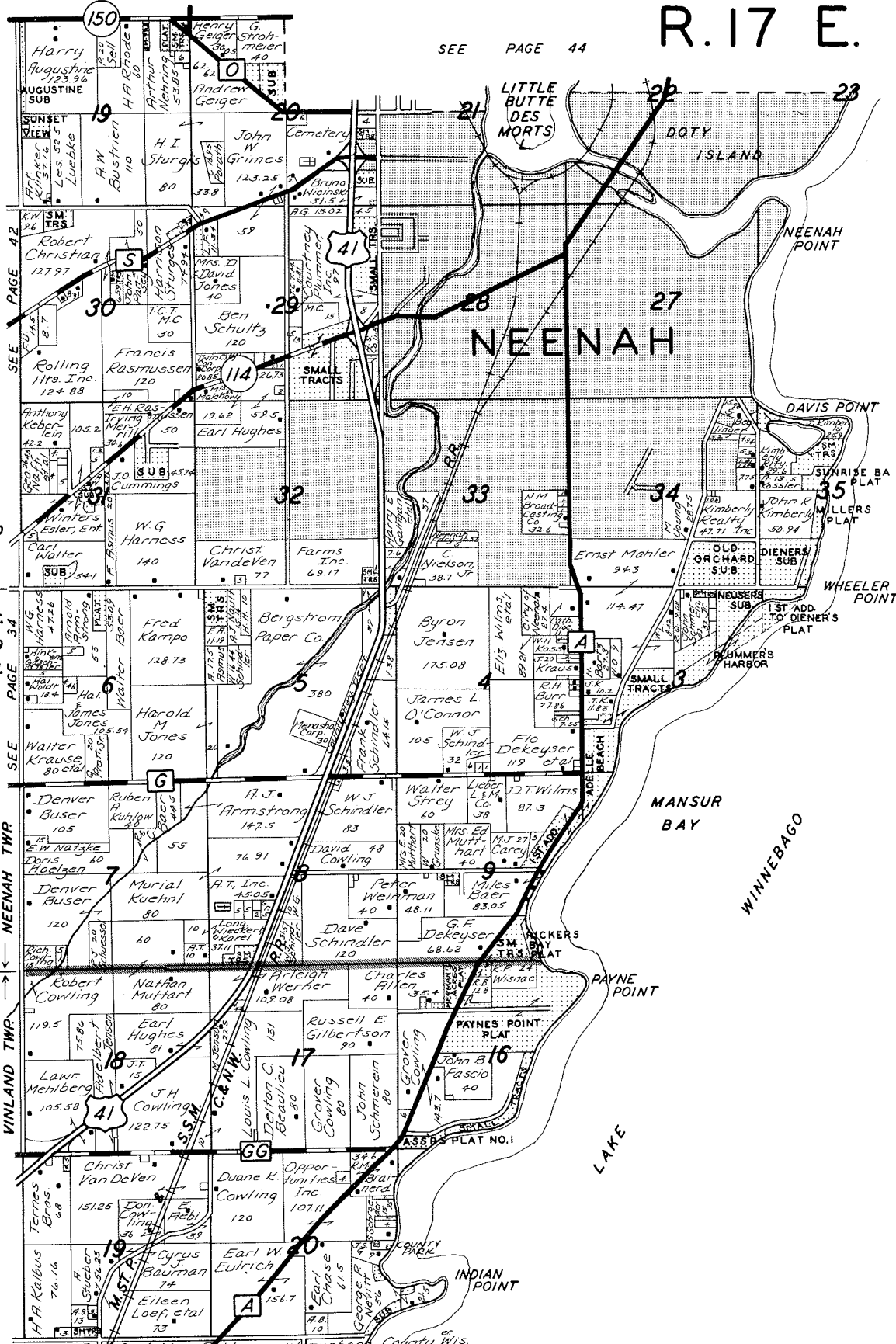

©1966 Rockford Map Fabls. SEE PAGE 29 Winnebago County, Wis.

**NEENAH'S  
FIRST  
NATIONAL  
CAN  
SERVE  
ALL  
OF YOUR  
FINANCIAL  
NEEDS**

**AUTO  
BANK  
OPEN**

9 A.M. - 5:30 P.M.  
WEEKDAYS  
'TIL 8 P.M. FRIDAYS



**THE  
FIRST  
NATIONAL  
BANK  
OF NEENAH**

NEENAH, WISCONSIN  
PHONE PARKWAY 2-3301

**HELPFUL,  
PROFESSIONAL  
BANKING SERVICE**

Member  
Federal Deposit Insurance  
Corporation



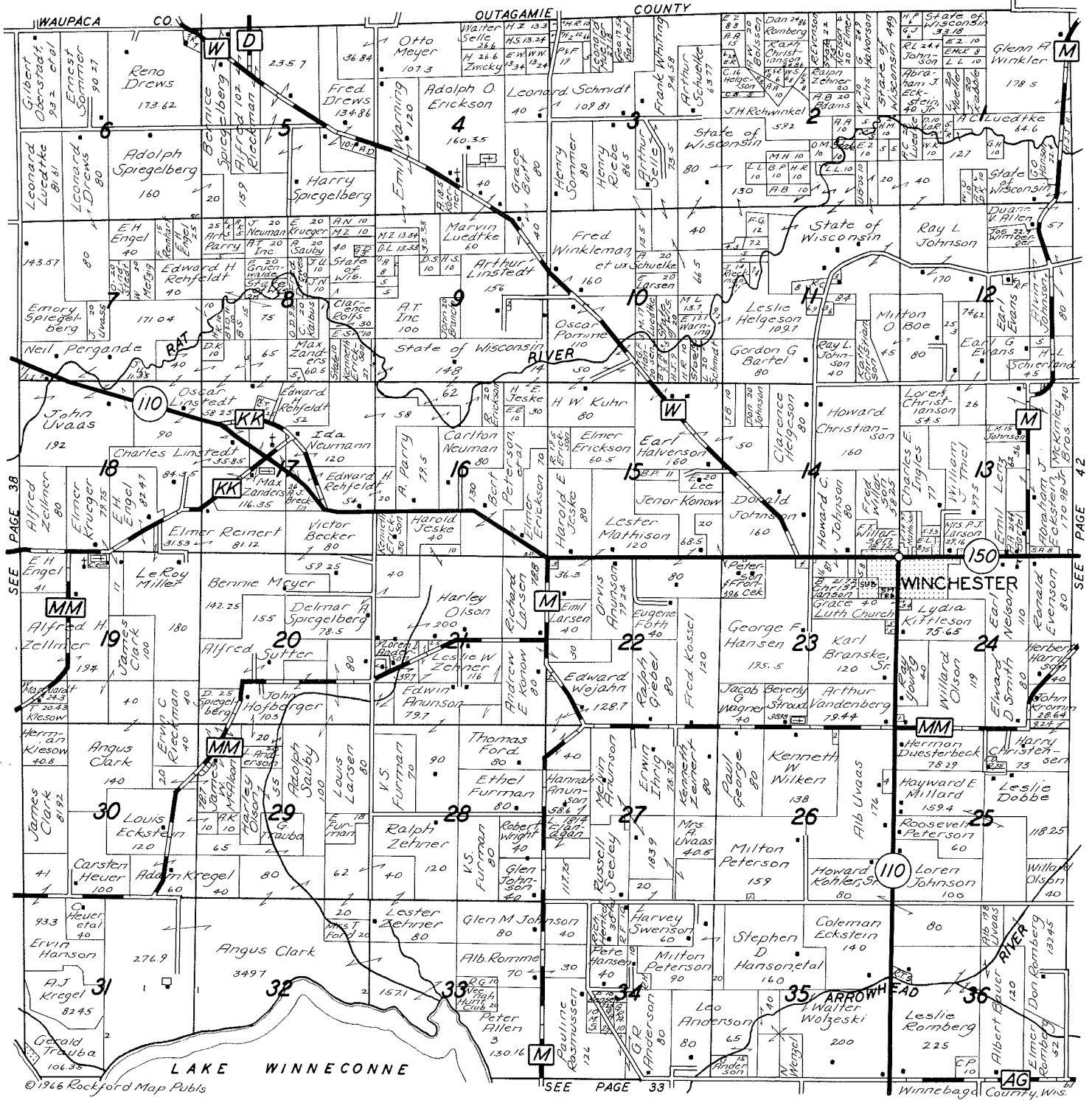

## THE FARMERS STATE BANK LARSEN, WISCONSIN A FULL SERVICE BANK

ALL TYPES OF LOANS AVAILABLE  
WE PAY 4% ON SAVINGS ACCOUNTS  
USE OUR BANK BY MAIL SERVICE, WE PAY THE POSTAGE

WE PAY 4% ON TIME CERTIFICATES OF DEPOSIT  
SAFE DEPOSIT BOXES AVAILABLE  
SEE US FOR EVERY FINANCIAL NEED

PATRONIZE YOUR HOME STATE BUSINESS  
EAT MORE BUTTER AND CHEESE - DRINK MORE MILK

MEMBER FEDERAL DEPOSIT INSURANCE CORPORATION - MAXIMUM INSURANCE \$10,000.00



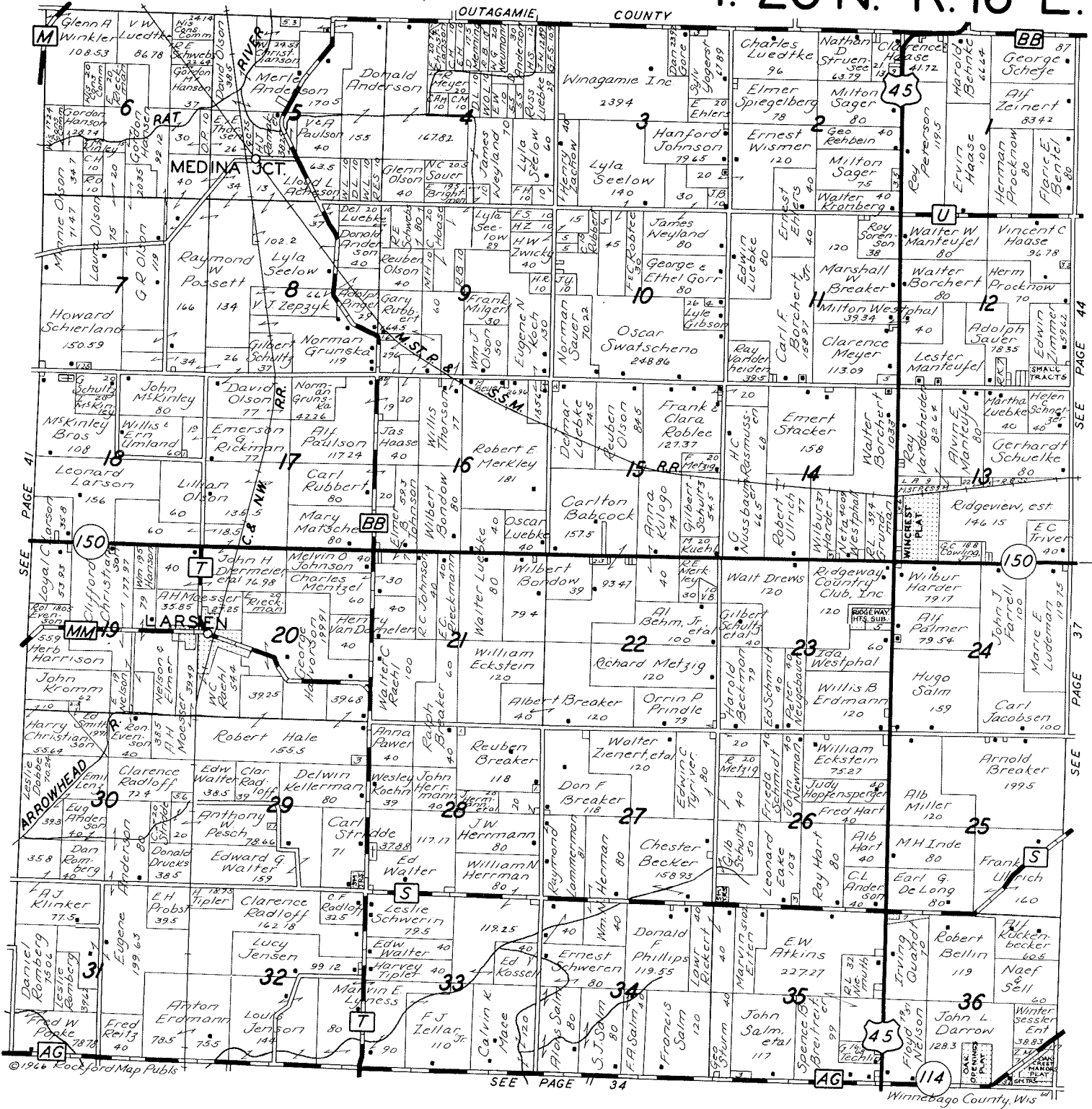

**THE FARMERS STATE BANK**  
**LARSEN, WISCONSIN**  
 A FULL SERVICE BANK

ALL TYPES OF LOANS AVAILABLE  
 WE PAY 4% ON SAVINGS ACCOUNTS  
 USE OUR BANK BY MAIL SERVICE, WE PAY THE POSTAGE

WE PAY 4% ON TIME CERTIFICATES OF DEPOSIT  
 SAFE DEPOSIT BOXES AVAILABLE  
 SEE US FOR EVERY FINANCIAL NEED

PATRONIZE YOUR HOME STATE BUSINESS  
 EAT MORE BUTTER AND CHEESE - DRINK MORE MILK

MEMBER FEDERAL DEPOSIT INSURANCE CORPORATION - MAXIMUM INSURANCE \$10,000.00

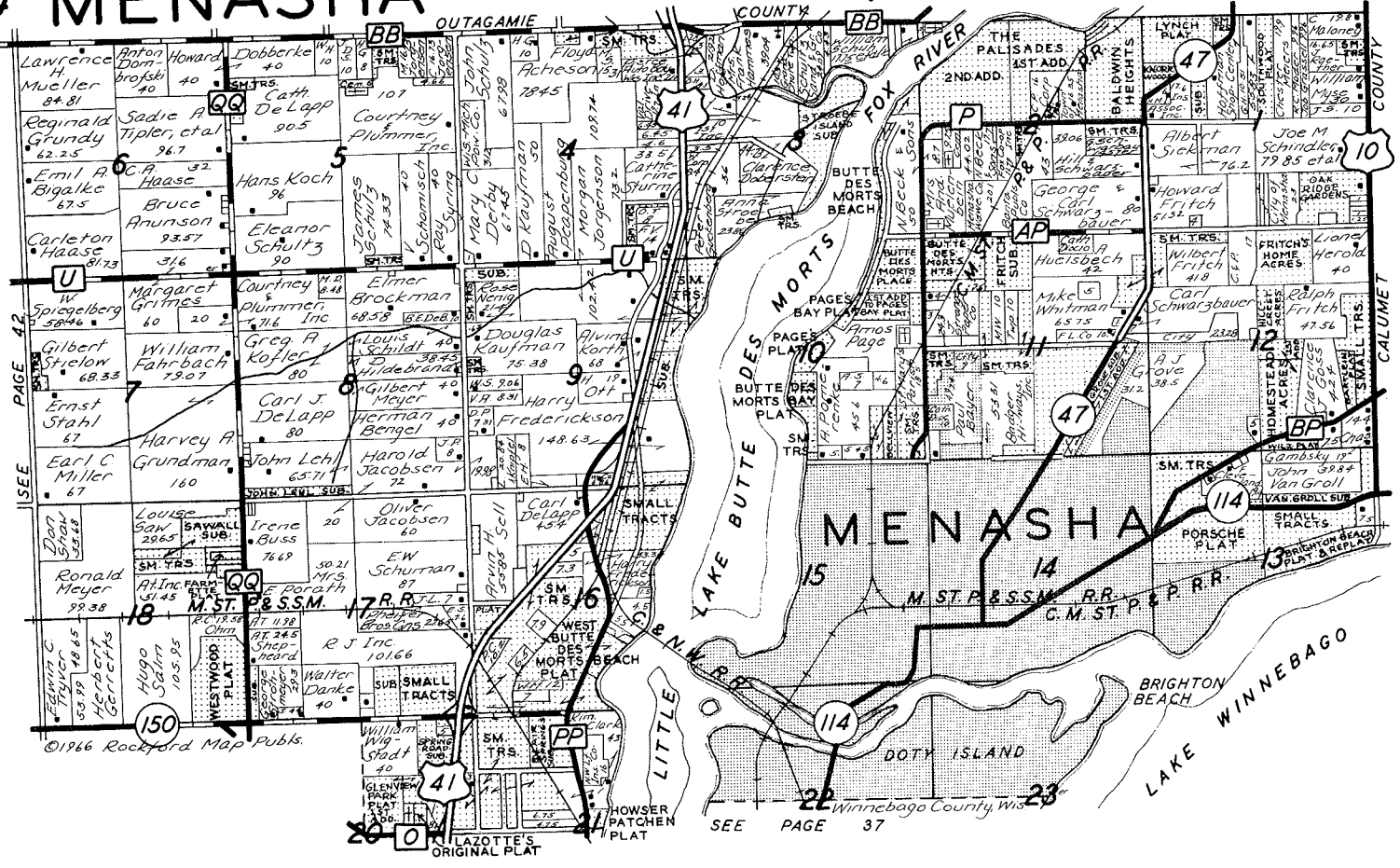

# NEENAH'S FIRST NATIONAL CAN SERVE ALL YOUR BANKING NEEDS

**AUTO BANK OPEN**  
**9 A.M. - 5:30 P.M. WEEKDAYS**  
**TIL 8 P.M. FRIDAYS**

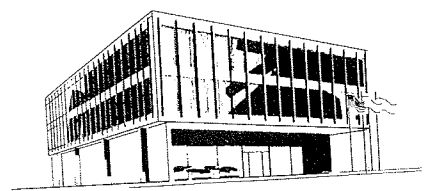

## THE FIRST NATIONAL BANK OF NEENAH

Helpful, Professional Banking Service  
 Phone Parkway 2-3301  
 Member F.D.I.C.







Name	Sec.	Page
GRINNELL, WILLIAM	33	30
GRINSTEAD, RAY	8	22
GROSCKREUTZ, ARDEN	18	20
GROUT, AUSTIN	23	19
GROVE SUB FIRST ADD	11	44
GROVE, A J	12	44
GRUEMELDE, F	8	41
GRUNDMAN, HARVEY A	7	44
GRUNDMAN, R L	14	42
GRUNDY FARMS	28	29
GRUNDY, MARK ETAL	27	29
GRUNDY, MARK ETAL	33	29
GRUNDY, REGINALD	6	44
GRUNSKA, EARL	13	34
GRUNSKA, NORMAN	8	42
GRUNSKA, NORMAN	17	42
GRUNSKA, NORMAN	17	42
GRUNSKA, W	9	37
GRUSZYNSKE, J	19	16
GRUSZYNSKE, J	30	16
GRUSZYNSKE, JAKE	19	25
GRUSZYNSKE, JOHN	32	16
GUCKENBERG, PETER	3	44
QUILIG, CLARENCE	20	25
QUINZ, ED	3	20
QUINDERMAN, R	32	21
QUINNING, H G	29	26
QUINNING, HARRY	20	26
QUINNING, JOHN	29	26
GUNTHER, GEORGE	23	22
GUNTHER, GEORGE	24	22
GUNTHER, R H	14	22
GUNZ, DOUGLAS	24	25
GUNZ, EDITH	25	25

**H**

HAASE, ART R	31	30
HAASE, ARTHUR	34	30
HAASE, C	9	42
HAASE, C A	6	44
HAASE, CARLETON	6	44
HAASE, CLARENCE	1	42
HAASE, ERVIN	1	42
HAASE, JAS	16	42
HAASE, LELAND G	32	30
HAASE, LES	35	19
HAASE, M	31	30

Name	Sec.	Page
HANSEN, G F	10	41
HANSEN, GEORGE F	23	41
HANSEN, GORDON	6	42
HANSEN, P	34	41
HANSEN, PETE	34	41
HANSEN, RALPH	6	34
HANSON, CLYDE	24	25
HANSON, ERVIN	31	41
HANSON, ERWIN	25	38
HANSON, G O	1	41
HANSON, GORDON M	6	42
HANSON, GORDON	6	42
HANSON, STEPHEN D ETAL	35	41
HANSON, WM	19	42
HARRPSETT, ARNOLD	34	29
HARBOR VALLEY SUB	30	29
HARDER, WILBUR	14	42
HARDER, WILBUR	24	42
HARE, LELAND	31	16
HARNES, EVERETT	1	34
HARNES, W G	31	37
HARNES, W G	6	37
HARNES, WILLIAM G	1	34
HARPER, J LLOYD	1	34
HARRINGER, FRANK	25	29
HARRISON, HERBERT	24	41
HARRISON, HERB	19	42
HARRISON, KERMIT M	3	16
HARRIS, IVAN	3	16
HARRIS, M J ETAL	11	16
HARRIS, M J	12	16
HARTMAN, HARVEY	24	21
HARTMAN, JOHN	24	19
HART, ALB	26	42
HART, C	33	22
HART, CHARLES	31	22
HART, CHAS	32	22
HART, F	5	16
HART, FRED	26	42
HART, MINNIE	32	22
HART, RAY	26	42
HASSLER, SEYMOUR	31	33
HAUTER, ALBERT	12	34
HAYES, L C	1	16
HAYES, LEO	1	16
HAYES, LEO C	6	19

**INDEX TO OWNERS**

Name	Sec.	Page
HERRMANN, WILLIAM	28	42
HERTZBERG, LAWRENCE	19	30
HERTZBERG, L	30	30
HERTZBURG, H	6	22
HESSER, THERESA	6	22
HESS, ALBT JR	10	22
HESS, HOWARD	8	22
HEUTZEL, GAY	21	16
HEUER, C	25	38
HEUER, C ETAL	31	41
HEUER, CARSTEN	30	41
HEULSBECH, A	11	44
HEYN, A H	30	26
HIAWATHA HEIGHTS	10	33
HICKORY SHORES PLAT	33	29
HILDEBRANDT, J	5	19
HILDEBRANDT, EDWARD G	10	20
HILDEBRANDT, PAUL J	21	26
HILDEBRAND, WILLIAM	31	25
HILDEBRAND, EMILIE	32	25
HILDEBRAND, WILLIE	31	26
HILDEBRAND, D	8	44
HILKE, HENRY	12	44
HILL & SCHWARZBAUER	2	44
HILL, A	18	33
HILLMAN, ART	18	33
HILLMAN, C	18	33
HILLMAN, CHRISTINE	18	33
HILLSBERG, DORA	20	16
HILL, CLARENCE	31	26
HINDS, DEAN ETAL	31	19
HINKENS & GASCHLER	6	37
HINTZ, E	19	20
HINTZ, ED	19	20
HINTZ, EDWARD	14	20
HINTZ, HENRY R	34	30
HINTZ, HERBERT C W	4	22
HINTZ, ARTHUR	32	19
HINZ, CARL	14	33
HINZ, EMIL	15	33
HITZ, DANIEL	12	21
HITZ, GEORGE	12	21
HOBART, JOHN	14	20

Name	Sec.	Page
HUNT, GEORGE	14	19
HURLER, E ELVA ETAL	31	22
HYLER, CLARENCE	10	25
HYLER, ROGER C	13	30

**I**

IHRIG, ERWIN	27	41
IMMISCH, IRVING ETAL	17	25
IND BAY INC	29	29
INDE, M H	25	42
INDIAN SHORES PLAT	9	33
INGLES, CHARLES E	13	41
INS ASSOC INC	1	44
IRVINE, A	16	26
IRVINE, MARY	16	26
IRVIN, A	16	26
ISLAND BEACH PLAT	29	29
ISLAND PT SUB	29	29
ISLAND VIEW BEACH	31	29
IVAN, CRAIG	3	16

**J**

J STRANGE PAPER CO	11	44
JACKOWSKY, I	2	33
JACKSON HEIGHTS	35	29
JACOBSEN, CARL	24	42
JACOBSEN, HAROLD	8	44
JACOBSEN, OLIVER	17	44
JACOBSEN, J E	33	29
JACOBSEN, ROY	3	33
JACOBS, DAVID	29	21
JACOBY, E C	3	34
JACOBY, GERLAD	8	34
JANKE, WILLARD	4	20
JANNUSCH, MILTON	4	16
JANNUSCH, MAURICE	5	16
JANNUSCH, MAURICE	5	16
JANNUSCH, MILT	5	16
JENSEN, ADELBERT	18	37
JENSEN, BYRON	4	37
JENSEN, J	1	21
JENSEN, LUCY	32	42
JENSEN, LOUIS	32	42
JENSON, M	17	37
JEPSON, JOSEPHINE	3	20
JERO, WALTER	18	26

Name	Sec.	Page
JONES, MILDRED	31	20
JONES, RICHARD	8	26
JONES, W P	30	29
JORGENSEN, C	5	44
JORGENSEN, C	5	44
JORGENSEN, ROBERT	7	26
JORGENSEN, HENRY	7	26
JORGENSEN, MORGAN	4	44
JOSEPHSON, CARROLL	1	19
JOSEPHSON, CARROLL	1	19
JOSEPHSON, M CARROLL	12	19
JOSEPHSON, CARROLL	12	19
JT SCHL DIST	20	20
JUDY, JOHN C	13	38

**K**

KABBLE, J	1	41
KAFER, G J	21	22
KAFER, GEORGE F	20	22
KAFER, GEORGE L	21	22
KAFER, LEONARD	30	22
KALATA, FRANK	7	25
KALBUS, C	8	41
KALBUS, H A	19	37
KALBUS, LAWR	16	21
KALLAS, LESTER F	17	22
KALLAS, ORPHA D	16	22
KALLAS, S	20	22
KALLAS, STAN	13	22
KALLAS, STANLEY	15	22
KALLAS, VERNON C	17	22
KALLAS, VERNON C	20	22
KALLIN, FRANK	33	16
KAMPO, FRED	12	34
KAMPO, FRED	6	37
KAMRATH, I H	8	25
KAMRATH, WESLEY E	33	33
KANIA, ADOLPH A	6	38
KARAU, ADOLPH	24	21
KAREL, LONG & WIECKERT	8	37
KARROW, W	30	29
KARSCH, OTTO	33	21
KARTH, MERVIN ETAL	25	22
KASBERG, HELEN	30	25
KASPER, MIKE	17	20
KASUBASKA, WILLIAM	4	16

340 MAIN STREET

NEENAH, WISCONSIN

SALES & SERVICE  
We Service What We Sell

**QUINN'S TV & APPLIANCES**

Electronics Television AM-FM & Auto Radios & Appliances  
DIAL PA 5-3241  
Electric Ranges Household & Commercial Refrigerators Air Conditioners  
Water Coolers

**340 IS THE PLACE TO GO**

*The Jandrey Company*

NEENAH - MENASHA

Telephone: 2-1521

HAASE, MERLIN	31	30
HAASE, NELSON A	2	22
HAASE, VINCENT C	12	42
HACKBARTH, ARTHUR	26	20
HACKBARTH, CARL	27	20
HACKBARTH, ART	25	21
HAEDT, ELMER	10	22
HAEDT, ELMER	13	22
HAEDT, LOUIS	7	25
HAEDT, MARY	10	22
HAEDT, O	13	22
HAEDT, O F ETAL	3	22
HAEDT, ORVILLE	11	22
HAEDT, STEVE	10	22
HAEDT, STEVE	14	22
HAESE, OSCAR	8	38
HAFEMEISTER, R W	3	25
HAHN, ALBERT	4	38
HAHN, ALBT	4	38
HAHN, CHARLES	21	38
HAHN, CHARLES JR	10	38
HAHN, CHARLES JR	16	38
HAHN, CHARLES JR	22	38
HAHN, CHARLES JR	22	38
HAHN, HELEN	32	16
HAHN, KEN	21	38
HAHN, MARLYN E	21	38
HALDER, GEORGE	13	30
HALE, CLARENCE	15	33
HALE, ROBERT	29	42
HALKNEY, CORA	23	22
HALKNEY, CORA	13	22
HALKNEY, CORA	24	22
HALLMAIER, M	8	16
HALLVERSON, EARL	15	41
HALLVERSON, G	2	41
HALLVERSON, GEORGE	20	42
HAMEN, MARTIN	36	16
HAMMEN, M	25	16
HAMMEN, O ETAL	31	19
HAMMEN, O W ETAL	25	16
HAMMEN, FRANK MRS	36	16
HAMKE, CHARLES F	3	44
HAMKE, CHARLES F	12	30
HAMKE, CHAS F	7	33
HANNIS, LOTTIE	31	25
HANSEN, CLIFF	29	38

HAYES, LEO	6	19
HAY, WILLIAM ETAL	19	20
HAY, WM	19	20
HECKER, LELLA	9	26
HEFFRON, CATHERINE ETAL	36	30
HEIN, HAROLD H	34	16
HEIN, HAROLD H	34	16
HEINZ, H R J	28	30
HEINZ, H R J	33	30
HEISE, CARL	27	25
HEISE, FRITZ	21	25
HEISE, FRITZ	28	25
HEISE, H O	26	25
HEISE, HERBERT	28	25
HEISE, QUINCY	28	25
HELGESON, C	2	41
HELGESON, CLARENCE	14	41
HELGESON, LESLIE	11	41
HELMUTH, CHAS	28	22
HELMUTH, JOHN	36	22
HELMUTH, MARTHA ETAL	13	25
HELM, HERBERT R	23	33
HELM, RUSSELL	12	19
HELM, RUSSELL O	6	20
HEMINGHAUS, OSCAR	35	20
HEMP, B R	20	25
HENCKE, KERMIT	24	21
HENKEL, RICH ETAL	34	41
HENKE, CORA	14	20
HENKE, JOHN	14	20
HENKE, REUBEN	21	20
HENKE, REUBEN	28	20
HENSCHEL, WM	19	26
HERBST, ALBIN	17	30
HERBST, ALBERT	20	30
HERBST, ANTON	20	30
HERBST, JOHN	16	30
HERBST, MARGARET ETAL	20	30
HERBST, THOMAS	15	30
HERBST, TONY	17	30
HERMANS, J ETAL	28	42
HERMANS ACRES PLAT	16	37
HERMAN, WM N	27	42
HEROLD, LIONEL	12	44
HERRMANN, JOHN	28	42
HERRMANN, J W	28	42

HOEFT, HUBERT	18	25
HOELZEN, DORIS	7	37
HOELZEN, DORIS	7	37
HOERNKE, A E	24	21
HOEWISCH, WILLIAM	2	38
HOFBERGER, CHESTER	19	38
HOFBERGER, JOHN	20	41
HOFFMAN SHOP CENTER	1	44
HOFFMAN, D	3	44
HOFFMAN, HENRY	3	33
HOGER, EUGENE R	33	30
HOGER, WM F	23	22
HOHLER, GERT	35	29
HOLDER, KEN	24	30
HOLMES, MARION	29	19
HOMESTEAD ACRES	12	44
HOPFENSPERGER, JUDY	26	42
HOPPER, RUTH	36	30
HOPPE, FRANK	4	19
HOPPE, H C	21	25
HORN, R D	9	19
HORN, ALBERT	8	20
HORTON & RUSCH ETAL	29	26
HOUNSELL, EDW J	25	21
HOWARTH, ART	12	25
HOWLETT, E	21	26
HOWLETT, ELDORA	8	20
HOWLETT, IVAN	8	20
HOWLETT, M	21	26
HOWSER PATCHEN PLAT	21	44
HUBLI, FRANK	16	34
HUGHES, EARL	32	37
HUGHES, EARL	18	37
HUGHES, HENRY P	13	25
HUGHES, RICHARD	28	20
HUGHES, W J ETAL	32	20
HUGHES, W J	32	20
HUGHES, WILLIAM	29	20
HUMBRIGHT, LAWRENCE	31	26
HUNTER, GEORGE	17	19
HUNTER, GORDON	15	19
HUNTER, L W	15	19
HUNTER, OVVET R	20	19
HUNTER, ROBERT	17	19
HUNTER, ROBERT	20	19
HUNTER, RUSSELL	9	19
HUNT, GEORGE	18	16

JESKE, H E	16	41
JESKE, HAROLD E	15	41
JESKE, HAROLD	16	41
JOAS, RICHARD	29	30
JODARSKI, RAY	18	16
JOHN LEHL SUB	8	44
JOHNSON, ALVIN	12	41
JOHNSON, CARL G	16	16
JOHNSON, CLARENCE	16	20
JOHNSON, DON	14	41
JOHNSON, DONALD	14	41
JOHNSON, ELBA	4	20
JOHNSON, ELMER B	16	42
JOHNSON, GLEN	28	41
JOHNSON, GLEN		

Name	Sec.-Page
KING, C P	31 33
KING, PERCY	20 25
KING, PERCY	21 25
KING, RALPH	11 22
KINTOFF, JOHN	23 30
KINTOFF, C	12 25
KIRK, CARL E	7 22
KIRK, CARL	7 22
KIRK, H P	18 22
KIRK, H P	18 22
KITZMAN, CLARENCE	24 41
KITZMAN, CLARENCE	12 21
KITZ, F	11 25
KLEINSCHMIDT, GEORGE	3 19
KLEINSCHMIDT, GEORGE	1 29
KLEIST, LEON	29 38
KLEINZ, HERMAN	31 26
KLESOW, T	19 41
KLINGBEIL, BERT	31 16
KLINGER, A J	31 42
KLINGER, ART	19 37
KLOEHN, IRVIN	19 19
KNACK, IDA	29 21
KNAPFURST, LOWELL	16 22
KNIPFEL, L	9 44
KNORR WOODS	1 44
KNUTZEN, W J	24 22
KOBS, J	36 29
KOCH, CLARENCE	22 22
KOCH, EMIL	2 34
KOCH, EUGENE N	9 42
KOCH, HANS	5 44
KOCH, JOHN ETAL	19 21
KOCH, M	31 22
KOCH, W	31 22
KOEHLER, ETHEL	14 19
KOEHN, WESLEY	28 42
KOELPIN, LEONARD P	20 21
KOEPF, E C	28 38
KOEPF, RAY	31 38
KOERNER, A	4 41
KOERNER, A	8 44
KOFLER, GREG A	19 26
KOHNATKE, AUG	26 41
KOHLER, HOWARD SR	1 22
KOLBUS, L W	1 22

Name	Sec.-Page
KRENKE, A C	1 38
KRENKE, ALFRED	2 38
KRENKE, ELYN	17 38
KRENKE, HENRY	18 38
KRENKE, MELVIN	1 38
KRENKE, R	8 38
KRENKE, ROBERT	17 38
KRENKE, THEODORE	8 38
KRENKE, THEODORE	17 38
KREZN, FRED	4 25
KREZN, GEORGE	4 25
KRESAL, ED	29 33
KRESAL, PAUL	11 25
KRESSE, FRANKLIN T	4 33
KRIHA, RUDOLPH	3 25
KRINGS, ALVIN	21 25
KRINGS, KENNETH	20 33
KROES, THEO	9 34
KROHN, ALBERT	18 20
KROHN, ORMAN	18 33
KROMM, ADAM	3 19
KROMM, DAN	10 19
KROMM, DAN	5 25
KROMM, DAN	31 33
KROMM, E W	10 19
KROMM, GEORGE	6 25
KROMM, H	13 19
KROMM, JOHN	24 41
KROMM, JOHN	19 42
KROMM, SAM	16 19
KROMM, SAML	21 19
KRONBERG, WALTER	2 42
KRONSCHNABLE, A M	1 29
KRUASE, W	1 34
KRUASE, O M	24 25
KRUEGER, E	8 41
KRUEGER, ELMER	18 41
KRUEGER, HARRY	2 33
KRUEGER, R	32 30
KRUEGER, RAY	30 30
KRUEGER, SIGMUND	18 16
KRUEGER, SIEGFRIED	29 16
KRUEGER, W F	7 26
KRUG, MARTIN	13 19
KUCHENBECKER, CARL M	19 34

Name	Sec.-Page
LARSON, KEN R	39 33
LARSON, LEONARD	18 42
LARSON, LOUIS R	13 19
LARSON, LOUIS C	19 42
LARSON, P J MRS	13 41
LASLEYS PT PLAT	9 33
LAST, A G	12 25
LAUGISCH, HERTA	7 25
LAUGISCH, HERTA	12 22
LAUTENBACH, PHILIP	20 38
LAUTENBACH, PHILIP A	30 38
LAUTENBACH, PHILIP	31 38
LEACH, E	29 30
LEACH, E C	30 29
LEACH, E C	30 30
LEADER, G	22 30
LEADER, GEORGE	28 30
LEADER, GEORGE	27 30
LEADER, LAWRENCE	22 30
LEADER, LAWRENCE	28 30
LEE, ARCHIE	5 22
LEE, CHARLES	32 30
LEE, CHAS	5 22
LEE, DON	20 30
LEE, E	15 41
LEE, ELIZ ETAL	30 29
LEE, ELLEN ETAL	35 30
LEE, FRANCIS	21 30
LEE, GERALD J	17 30
LEE, GORDON	8 16
LEE, JOHN W	21 30
LEE, LAWRENCE	19 30
LEE, LEALAND	30 30
LEE, LILLIAN	20 30
LEE, LILLIAN	19 30
LEE, LILLIAN	20 30
LEE, LILLIAN	29 30
LEE, LOWELL	29 30
LEE, MILTON	34 29
LEE, OSCAR	29 30
LEE, OSCAR	32 30
LEE, PHILIP	19 25
LEE, ROBERT	21 30
LEE, SADIE	21 30

Name	Sec.-Page
LLOYD, MYRLE E	31 20
LLOYD, SYLVESTER	30 20
LOEF, EILEEN ETAL	19 37
LOEF, EILEEN ETAL	29 29
LOEF, EILEEN ETAL	31 25
LOKER, FRED	21 22
LOKER, HARRY	12 22
LOKER, HOLLIS	16 22
LOKER, WARD	3 21
LONG PT INC	34 21
LONG PT INC	31 33
LONG, WIECKERT & KAREL	8 37
LOSSE, JOHN	35 25
LOTHE ACRES SUB	1 29
LOVELL, M	13 25
LOUEMAN, MARIE E	24 42
LUEBKE, ALFRED	22 34
LUEBKE, DEL	8 42
LUEBKE, EDWIN	11 42
LUEBKE, ESTHER	4 29
LUEBKE, HENRY F	32 21
LUEBKE, HERB	36 21
LUEBKE, LAWRENCE	12 21
LUEBKE, LES	19 37
LUEBKE, LES	13 42
LUEBKE, MARTHA	16 42
LUEBKE, OSCAR	4 42
LUEBKE, RUSS	18 34
LUEBKE, WALTER	21 42
LUEBKE, WALTER	1 41
LUEBKE, A C	1 41
LUEBKE, A C	1 41
LUEDTKE, CHARLES	2 42
LUEDTKE, CHARLES	12 38
LUEDTKE, LEONARD	6 41
LUEDTKE, M	10 41
LUEDTKE, MARVIN	9 41
LUEDTKE, ORVIN	12 34
LUEDTKE, V W	6 42
LUEDTKE, WILLIAM	17 34
LUFT, JOHN	2 25
LUNGWITZ, ERVIN M	25 30
LUNGWITZ, ERVIN M	30 33
LYNCH PLAT	1 44
LYNCH, ARCHIE	28 16

Name	Sec.-Page
MARX, EDW	31 26
MATEYKA, JOHN	3 20
MATHISON, LESTER	15 41
MATHISON, V	13 41
MATSCHE, MARY	17 42
MATULLE, ARTHUR	34 20
MATULLE, ERNEST P	4 20
MATULLE, GEORGE	34 20
MATULLE, A R	16 34
MATWELL, EARL	2 34
MC ALOON, JAMES W	29 41
MC CONNELL, LE ROY	36 22
MC KINLEY, BROS	18 42
MC KINLEY BROS	13 41
MC KINLEY, I	18 42
MC KINLEY, JOHN	18 42
MC KINLEY, JOHN	18 42
MC KINLEY, JOHN	18 42
MC LAREN, JACK	16 19
MC SCHOOER, O	29 25
MC SCHOOER, O G	33 25
MEHLBERG, LAWR	18 37
MEIERS, CHESTER	1 44
MEILAHN, W E	11 19
MEILAHN	14 19
MEINEN, CLARENCE W	14 30
MELLENTINE, WILLIAM	14 20
MELLENTINE, ALBERT	13 21
MELLEN, A	19 38
MELLEN, C	19 38
MELROSE PARK	16 26
MELTZ, CHRIST ETAL	16 34
MELTZ, R W	21 34
MELTZ, ROY	21 34
MELTZ, WALTER	22 34
MENASHA CORP	5 37
MENASHA WOVE CO	2 44
MENNING, D	4 42
MENZEL, CHARLES	20 42
MERKEL, K	33 21
MERKLEY, R E	22 42
MERKLEY, ROBERT F	16 42
MERRILL, IRVING	31 37
MERRILL, R E	16 26
MERRY, E C	25 25

# THE FIRST NATIONAL BANK OF RIPON

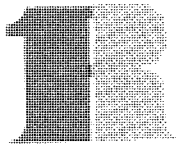

FARM LOANS - PERSONAL LOANS  
AND  
COMPLETE BANKING SERVICE



PHONE: 414 748-3131

"ON THE SQUARE SINCE 1856"

RIPON, WISCONSIN

KOLB, E S	8 16
KOLB, EDWIN S	8 16
KOLB, NICK	29 26
KOLODZIK, ELMER	14 30
KONOW, ANDREW E	21 41
KONOW, IDA	20 16
KONOW, JENOR	15 41
KONOW, JOHN F	19 16
KONRAD, ARMIN	27 26
KONRAD, DAVID F JR	31 20
KONRAD, JOHN F JR	10 19
KOPITZKE, GORDON	28 30
KOPITZKE, NORBERT ETAL	35 19
KOPLITZ, ARMIN	27 20
KOPLITZ, CHARLES	33 26
KOPLITZ, GORDON	26 20
KOPLITZ, KENNETH	33 26
KOPLITZ, MARVIN	33 19
KOPLITZ, NORMAN	36 21
KORSH, ALVINA	9 44
KOSSALL, ED	33 42
KOSSEL, E	11 29
KOSSEL, FRED	22 41
KOSSEL, HOWARD	25 29
KOSSEL, ROBERT	33 21
KOSSLER, A	35 37
KOSS, W	4 37
KOVALSKY, PAUL	3 19
KRANC, FELICA	12 25
KRATZ, HAZEL	27 30
KRATZ, LAZEL	35 30
KRATZ, LOUIS	5 22
KRATZ, LOUIS	32 30
KRATZ, LOUIS	31 30
KRATZ, LOWELL	35 30
KRAUSE, FRED	19 22
KRAUSE, KARL	6 20
KRAUSE, KARL L	8 26
KRAUSE, ORIN	19 34
KRAUSE, WALTER ETAL	12 34
KRAUS, J	6 37
KRAUS, LESTER	10 25
KRAUS, LESTER C	11 25
KRAUS, M C	3 25
KREGEL, A J	31 41
KREGEL, ADAM	30 41

KUCKENBECKER, ALF	36 42
KUEHL, M	15 42
KUHARSKI, SIDNEY	10 16
KUHLOW, RUBEN A	7 37
KUHN, S	24 19
KUHN, SUSANNA	15 20
KUHR, H W	15 41
KULIBERG, ERNA ETAL	17 38
KULOGO, ANNA	15 42
KUMBIER, FRED	26 19
KUMBIER, MYRON	36 25
KUMBLER, ED	34 19
KUMBLER, EDW	26 19
KUMBLER, MYRTLE	17 34
KUNDE, DONALD E	16 34
KUNZE, EARL	16 34
KURTZ, MERLE	16 20
<b>L</b>	
LA BELLE, LEONARD	18 33
LA KEVIN CORP	24 33
LAABS, ROGER	20 25
LAITEN, LEW	19 25
LAITEN, WM	19 25
LAKE LAWN PLAT 4	18 30
LAKE REST PLAT	36 26
LAKE VIEW SUB	15 30
LAKEVIEW MEMORIAL PARK	10 29
LAKEVIEW PLAT	27 42
LAMERMAN, RAYMOND	8 25
LANGBERG, L	27 22
LANGBERG, ERNEST	27 22
LANGBERG, ERNEST K	28 22
LANGENBERG, J G	34 22
LANGENBERG, DOUGLAS	34 22
LANGENBERG, JOHN	34 22
LANG, LOUIS	28 33
LANGSTEDT, M	16 26
LANGWORTH, HOMER ETAL	5 22
LANG, E O	17 21
LANSINGS PLAT	1 25
LARSEN, E	22 41
LARSEN, EMIL	29 41
LARSEN, LOUIS	21 41
LARSEN, RICHARD	5 38
LARSON, ART	9 30
LARSON, C	9 30

LEHL, JOHN	8 44
LEICHTFUSS, H C	29 20
LEICHTFUSS, HARRY	33 20
LEICHTFUSS, DAVID	34 20
LEICHTFUSS, HERBERT	34 20
LEICHTFUSS, HENRY	35 20
LEISEN, RAY J	4 38
LEMBERGER, J	14 22
LEMKE, EDWIN	30 22
LENZ, CHARLES	4 19
LENZ, CHARLES	33 25
LENZ, EMIL	13 41
LENZ, EMIL	30 42
LENZ, GEORGE	5 19
LENZ, THEO W	14 25
LENZ, THEO W	15 25
LENZ, THEO	23 25
LEONARDS POINT PLAT	8 26
LUEBKE, DELMAR	15 42
LUEBKE, LEO	23 20
LEUTHY, MARSHALL	21 34
LEWELLYN, WM	13 16
LEWELLYN, G	6 19
LEWIS, EVERETT O	20 22
LEWIS, G H	1 21
LEWIS, HAROLD A	20 25
LEWIS, W	16 22
LEWIS, WILBUR	21 22
LIEBER L & M CO	9 37
LIERMANN, CARL H	14 33
LIERMAN, ED	13 30
LIERMAN, IDA	19 33
LIESES SUB	17 26
LIESE, ELLA	29 16
LINDSTEDT, O	7 41
LINDSTEDT, E	5 22
LINDSTEDT, ARTHUR	9 41
LINDSTEDT, CHARLES	18 41
LINDSTEDT, OSCAR	17 41
LITENBURG, ED	18 16
LITENBURG, ELLA	18 16
LITTLE PT	28 21
LITTLE, H	18 26
LK BREEZE SUB	17 26
LK SIDE SCH	18 21
LLOYD, DONALD T	34 29
LLOYD, K T	24 19

LYNCH, EDWIN	28 16
LYNESS, MARVIN E	32 42
LYNESS, MARVIN E	33 42
LYNESS, RAYMOND	28 20
LYNESS, RAY	28 20
LYNGAAS, JENNIE	4 33
<b>M</b>	
MAAGE, ALFRED JR	34 16
MACE, CALVIN K	33 42
MACKIE, F	33 19
MACKIE, FORREST	32 19
MACKIE, ROY	33 19
MADISON, EARL D	30 26
MAGDANZ, HENRY	14 38
MAHLER, ERNST	34 37
MAHLKE, CHARLES	33 19
MAHLKE, GORDON	27 19
MAIERHAFFER, HENRY M	30 38
MAIERHAFFER, HENRY M	30 38
MALCHOW, M	29 37
MALONEY, C	1 44
MALONEY, CLIFFORD J	20 30
MALSON, DON	32 22
MALZON, R R	23 22
MANKOWSKY, RAY	21 16
MANSKE, LEO	10 16
MANSKE, O R	7 22
MANTEUFFEL, WALTER	12 42
MANTEUFFEL, LESTER	12 42
MANTEUFFEL, ALVIN E	13 42
MARCH, ELVIN	20 22
MARIS, RAY	29 30
MARIS, WAYNE	7 34
MARON, HENRY	19 34
MARON, LOUISE	1 19
MARON, NORMAN	16 20
MARON, ORVILLE ETAL	7 19
MARON, ORVILLE	25 25
MARON, CARLTON	27 29
MARON, LLOYAL JR	34 30
MARQUARDT, WALLACE	24 38
MARQUARDT, W	19 41
MARTINS DAIRY INC	1 34
MARTIN, R	7 25
MARTIN, R C	12 22
MARX, C R	6 20

MESSERSCHMIDT, A	15 19
METZIG, AUGUST	13 38
METZIG, AUGUST F	14 38
METZIG, AUGUST	23 38
METZIG, CARL	12 38
METZIG, F	15 42
METZIG, R	26 42
METZIG, RICHARD	22 42
METZIG, W	7 41
MEYERS, C R & SONS	16 33
MEYER, BENNIE	20 41
MEYER, CLARENCE	11 42
MEYER, DOUGLAS D	19 42
MEYER, GILBERT	8 44
MEYER, HARTHA	14 33
MEYER, HARVIN	11 38
MEYER, OTTO	4 41
MEYER, R	4 42
MEYER, RONALD	18 44
MILBERT, FRANK	9 42
MILLARD, HARWARD F	25 41
MILLERS PLAT	35 37
MILLER, ADELIA	18 38
MILLER, ADELIA	35 19
MILLER, ALB	25 42
MILLER, ART J	29 20
MILLER, ARTHUR	20 38
MILLER, B R & SONS	7 21
MILLER, BERNARD R & SONS	7 26
MILLER, BEULAH	16 22
MILLER, CLAUDE	19 26
MILLER, EARL C	7 44
MILLER, EVA MRS	

Table with columns: Name, Sec.-Page, Name, Sec.-Page. Lists names and page numbers for the first half of the index.

INDEX TO OWNERS

Table with columns: Name, Sec.-Page. Lists names and page numbers for the second half of the index.

Table with columns: Name, Sec.-Page, Name, Sec.-Page. Lists names and page numbers for the third half of the index.

ART STUEBER LIVESTOCK TRUCKING

PHONE 235-0204

Route 1 - 5505 SHERMAN RD. Oshkosh, Wisconsin

BOB HUNTER'S STOCKYARD At Fisk

Located Across From Fisk Mill & Elevator

OPEN EVERY MONDAY AND THURSDAY Buyer of All Kinds of Livestock

Robert Hunter, Buyer

STOCKYARD PHONE PICKETT 589-3171

HOME PHONE PICKETT 589-3341

Table with columns: Name, Sec.-Page, Name, Sec.-Page. Lists names and page numbers for the first half of the second index.

Table with columns: Name, Sec.-Page, Name, Sec.-Page. Lists names and page numbers for the second half of the second index.

Table with columns: Name, Sec.-Page, Name, Sec.-Page. Lists names and page numbers for the third half of the second index.

Table with 3 columns: Name, Sec., Page. Lists names like RASHBASSON, RASHBASSON, RASHBASSON, etc.

Table with 3 columns: Name, Sec., Page. Lists names like ROBERTS, ROBERTS, ROBERTS, etc.

Table with 3 columns: Name, Sec., Page. Lists names like SCHULTZ, SCHULTZ, SCHULTZ, etc.

Table with 3 columns: Name, Sec., Page. Lists names like SCHULZ, SCHULZ, SCHULZ, etc.

Table with 3 columns: Name, Sec., Page. Lists names like SPIEGELBERG, SPIEGELBERG, SPIEGELBERG, etc.

BARTLETT FARM REGISTERED HOLSTEINS PURE BRED ANGUS Certified - Accredited PHONE: 231-6696 AT WEST SUNNYVIEW ROAD P.O. BOX 587 - HIGHWAYS 45 & 41

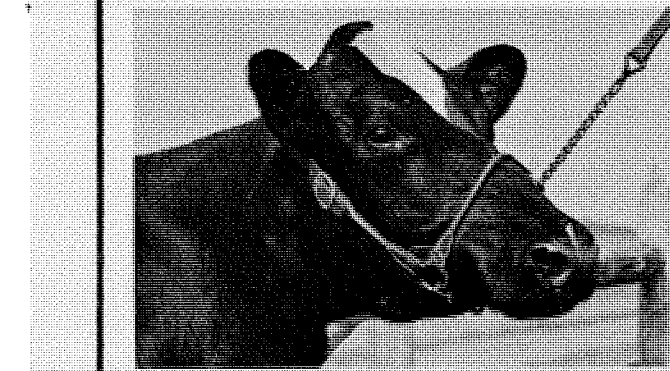

Table with 3 columns: Name, Sec., Page. Lists names like SETLAF, SETLAF, SETLAF, etc.

Table with 3 columns: Name, Sec., Page. Lists names like RUECHNER, RUECHNER, RUECHNER, etc.

Table with 3 columns: Name, Sec., Page. Lists names like SCHENK, SCHENK, SCHENK, etc.

Table with 3 columns: Name, Sec., Page. Lists names like SHEA, SHEA, SHEA, etc.

Table with 3 columns: Name, Sec., Page. Lists names like SHERAT, SHERAT, SHERAT, etc.



INDEX TO OWNERS

Table with columns Name, Sec., Page. Includes entries like SULLIVAN, H J, SUNNY HILL INC, SUNRISE BAY PLAT, SUNSET VIEW, SUTHERLAND, HERBERT, SUTTER, ALFRED, SWATSCHENO, OSCAR, SWENSON, HARVEY, SWENSON, QUINTEEN J, SYRING, RAY, SZEP, ELMER, SZEP, ELMER B.

T

Table with columns Name, Sec., Page. Includes entries like TADYCH, RUFUS A, TAGATZ, ANNA EST, TANK, J H, TANNER, D J, TANNER, DORA, TARTER, GRACE ETAL, TECHLIN, G, TELLOCK, ALMEDA, TELLOCK, ALMEDA, TELLOCK, ARDEN, TELLOCK, LOUIS, TELLOCK, ROSCOE, TELLOCK, ROSCOE, TELLOCK, ROSCOE, TELLOCK, ROSCOE, TELLOCK, ROSCOE, TERNES BROS, TERNES, WILLIAM C, TETZKE, ART O, TETZKE, ART O, TETZKE, HERBERT, THALACKER, RALPH A, THIEL, GILBERT, THIEL, WILLIAM J, THOMACK, ARNOLD, THOMAS, HARVEY JR, THOMAS, M G ETAL, THOMPSON, GEORGE, THOMPSON, H L, THON, KARL, THORSEN, E E, THORSON, WILLIS, THRALL, J W, THULL, NICK, THULL, NICK, THUMS, ELMER, THUMS, ELMER J, THURK, WILLIAM, TICE, EARL, TICHONCHIK, MICHAEL, TIGERT, ARTHUR, TIGERT, RICHARD, TIGERT, ROBERT, TIMMERMAN, WILLIAM, TIMMERMAN, ART, TIMM, HENRY F, TIPLER, GEORGE, TIPLER, H, TIPLER, HARVEY, TIPLER, SADIE A ETAL, TORKORSKE, RUDOLPH, TRAPP, WILL, TRAUBA, G, TRAUBA, GERALD, TRAW, WALTER, TRAXLER, FRANK, TRELLEVEN, W, TRITT, HARLAND, TRITT, HARLAND, TRITT, HARRY, TRITT, J H, TRITT, JAMES O, TRITT, JAS SR, TRITT, RUSSELL, TRIVIER, E C, TROCHINSKI, LEONARD, TROTTER, EARL, TRYER, EDWIN C, TURNER, FRANK, TURNER, MILTON, TURSKY, RAY, TUSKA, JOHN, TWIN CITY CON CORP, TYRIVLER, EDWIN C.

U

Table with columns Name, Sec., Page. Includes entries like U BROS, ULRICH, FRANK, ULRICH, GEORGE ETAL, ULRICH, GEORGE ETAL, ULRICH, GORDON, ULRICH, GROVER, ULRICH, GROVER, ULRICH, GROVER, ULRICH, J, ULRICH, ROBERT, UMLAND, ERN, UMLAND, WILLIS, UTECHT, ROGER, UTECHT, ROGER ETAL, UTKE, ERNEST, UVAAS, A MRS, UVAAS, ALB, UVAAS, ALB, UVAAS, JOHN, UVAAS, J.

V

Table with columns Name, Sec., Page. Includes entries like VAL DRIVE IN, VALLEY HTS DEV CORP, VAN DE VEN, CHRIST, VAN DOMELEN, HENRY, VAN DREST, ED, VAN GROLL SUB.

Table with columns Name, Sec., Page. Includes entries like VAN GROLL, JOHN, VANDE VEN, CHRIST, VANDEHEIDEN, RAY, VANDENBERG, ARTHUR, VANDERHEIDEN, RAY, VAUGHN, MARY, VEDDER, ROBERT, VEJTH, JOHN, VETTE, J L JR, VETTE, JOHN LYLE, VETTE, JOHN L JR, VETTE, NORBERT ETAL, VICK, ALLEN, VILLWOCK, HAROLD, VILLWOCK, HAROLD, VILLWOCK, IRENE, VIRBALAS, JONAS, VOELKER & CLARK, VOST, VOST, ARTHUR, VOST, SELMA, VOJGHT, H, VOJGHT, IRENE, VOLT, A C, VOLT, E, VOLP, ERNEST, VOLP, FRED, VON HOFF, ALBERT, VON HOFF, A, VON HOFF, ALBERT, VOSBURG, DEAN.

W

Table with columns Name, Sec., Page. Includes entries like W BUTTE DES MORTS BEACH, WABNITZ, CARL F, WACHHOLZ, LESTER, WAGNER, ANTH E, WAGNER, ANTHONY, WAGNER, JACOB G, WAGNER, L, WAGNER, LUCILLE, WALKER, G, WALKER, GRACE, WALTERS, E, WALTER, A, WALTER, ANDREW, WALTER, CARL, WALTER, ED, WALTER, EDW, WALTER, EDWARD G, WALTER, EDW, WALTER, IRVING, WALTER, MARY, WALTER, W C, WAMPATUCK RESORT, WANGERIN, LEROY, WARNING, E, WARNING, EMIL, WARNEK, ERWIN, WARNEK, H, WARNEK, W, WARNEK, WERNER, WASHBURN, G W, WEAIST, DALE, WEBER, ALBERTINA, WEBER, JOHN, WEHRMAN, RAY, WEICH, VIRGINIA, WEIDEMAN, WALTER, WEINMAN, PETER, WEISNER, ALBERT, WEISNER, ALB JR, WEISNER, H, WEISNER, H B, WEISNER, W A, WEISNER, WM, WEISS, GERHARD C, WEISS, HAZEL, WEISS, HERBERT W, WEISS, LEO D, WEISS, LOU, WEISS, R L, WEIS, FOREST, WEIS, HAZEL, WEIS, MARILYN J, WEIS, NORMAN, WEIS, NORMAN, WEITZ, R J, WENDT, EARL, WENDT, HARVARD, WENTZEL BROS ASSRS PLAT, WENTZEL BROS, WENTZEL, GEORGE, WENTZEL, GORDON, WENTZEL, MILTON, WENTZEL, MILTON E, WENTZEL, OSCAR, WENTZEL, OSCAR, WENTZEL, VICTORIA, WENZEL, FRED, WENZEL, N, WENZEL, N O, WERCH, CHARLES, WERCH, PAUL R, WERCH, PAUL R, WERCH, REINHOLD, WERCH, ROBERT J ETAL, WERCH, RUBY, WERNER & WISNAC, WERNER, A, WERNER, ARLEIGH, WERNER, HARVEY, WERNER, JOHN, WESENBERG, CARL, WESNER & ERMAN, WESNER, EMIL, WEST WIND PLAT, WESTERN, HARVEY, WESTPHALL, NETA.

INDEX TO OWNERS

Table with columns Name, Sec., Page. Includes entries like WESTPHAL, IDA, WESTPHAL, MILTON, WESTWOOD PLAT, WEYLAND, JAMES, WEYLAND, JAMES, WHEATON, A, WHISTON, W, WHITEMARSH, FLOYD, WHITEMARSH, RAY, WHITEMARSH, RAY, WHITE, LOLA, WHITE, RICHARD J, WHITING, FRANK, WHITMAN, MIKE, WICINSKI, BRUNO, WIECHMAN, EUGENE, WIECKERT, KAREL & LONG, WIEDNER, C, WIESE, VICTOR, WIGHTMAN, A, WIGHTMAN, A L, WIGHTMAN, G, WIGSTADT, WILLIAM, WILDE, A H, WILDE, HARRY F, WILDE, R, WILDE, WALTER, WILEY, W I, WILLIAMS, E MRS, WILKEN, KENNETH W, WILKE, D R, WILKE, HILB, WILKE, HILBERT, WILKE, HILBERT, WILKE, NORMAN, WILKE, WARREN, WILLARSON, FRED, WILLARSON, F T, WILLIAMS T, WILLIAMS, ART, WILLIAMS, FORREST, WILLIAMS, GEORGE, WILLIAMS, M, WILLIAMS, MILDRED, WILLIAMS, MUNSIL, WILLIAMS, MORRIS, WILLIAMS, MORRIS, WILLIAMS, MORRIS, WILLIAMS, ORIN, WILLIAMS, ROGER, WILLIAMS, R E, WILLOW LANE PLAT, WILMS ELIZ ETAL, WILMS, D T, WILSON, FRED, WILSON, HARLAN, WILSON, HARLAN, WILZ PLAT, WILZ, MARIE, WINBERGER, JOS, WINAGAMIE INC, WINCREST PLAT, WINDEMERE BEACH, WINGS INN HUNT CLUB INC, WINKEMERDER, E, WINKEMERDER, A R, WINKLEMAN, FRED ETUX, WINKLER, GLENN A, WINKLER, GLENN A, WINNE CONNES DEVEL CORP, WINNEBAGO CO AIRPORT, WINNEBAGO COUNTY FARM, WINNEBAGO CO FAIR GROUNDS, WINNEBAGO PLAT, WINTERSSESSLER ENT, WINTERS, C D, WINTERS, CHRISTIAN JR, WINTER, OTTO, WIRCH, F A JR, WIRTH, MELVIN, WIS MICH POW CO, WIS STATE CANNERS, WISMER, ERNEST, WISNAC & WERNER, WISNAC, K P, WITKOWSKI, EDWARD, WITTLIEF, HERMAN, WOHLT BROS, WOHLT BROS, WOHLT, GEORGE ETUX, WOHLT, LESLIE, WOHLT, RUSSELL, WOJESKI, WALTER, WOJAHN, EDWARD, WOLBROCK PALT, WOLDT, HAL, WOLFF, O G, WOLF, ESTHER ETAL, WOLF, H, WOLF, OSCAR, WOLZESKI, WATLER, WOOD, C, WOOD, EDNA T, WOOD, WALTER W, WRIGHT, FLORENCE, WRIGHT, ROBERT, WRUCK, A A, WUENST, ART.

INDEX TO OWNERS

Table with columns Name, Sec., Page. Includes entries like YOST, JOHN JR, YOST, PAUL, YOUNGBAUER, ALOIS, YOUNGWIRTH, LOUIS B, YOUNGWIRTH, JAMES, YOUNGWIRTH, JAMES, YOUNGWIRTH, L, YOUNG, W, YOUNG, RAY, YOUNG, WILLIS.

Z

Table with columns Name, Sec., Page. Includes entries like ZABEL, ARNOLD, ZACHOW, HENRY, ZAKER, ROBT, ZAMZOW, WILBUR, ZANDER BROS, ZANDERS, HAX, ZANDERS, HAY, ZARLING, BERNARD R, ZARLING, BERNARD, ZARLING, JOHN W, ZARLING, OSCAR, ZARLING, ROBERT, ZEHNER, LESLIE W, ZEHNER, LESTER, ZEHNER, RALPH, ZEHNER, RALPH, ZEINERT, ALF, ZEINERT, DONALD, ZEINERT, KENNETH, ZEINERT, WALTER ETAL, ZELHOFFER, VLASTA, ZELLAR, F J RJ, ZELLER, FRANCIS JR, ZELLMER, ALF, ZELLMER, ALFRED, ZELLMER, ALFRED H, ZELLMER, CARL, ZELLMER, LEWIS, ZELMER, DONALD ETAL, ZEMPEL, JERRY, ZENTGRAF, MARGARET A, ZENTNER, ARTHUR, ZENTNER, EDGAR G, ZENTNER, ELLWOOD, ZENTNER, GILBERT, ZENTNER, HAROLD, ZENTNER, L, ZEPZYK, V J, ZIEBARTH, FENTON, ZIEGENHAGEN, ROBERT, ZIELKE, WILLIAM, ZIELKE, WM, ZIESMER, FRANK, ZIESMER, RAY, ZILGES, LES, ZILLIGES, WILLIAM, ZIMDARS, LELAND D, ZIMMERMAN MINK RANCH, ZIMMERMAN, EARL, ZIMMER, EDWIN, ZINK, DOANLD, ZINK, LEWIS, ZINK, LOUIS, ZINK, LOUIS, ZINK, ORVILLE, ZION LTH CH, ZUELKE, MARGARET, ZWICKEY, IRVIN, ZWICKEY, LEONA, ZWICKEY, ORVILLE, ZWICKY, ART, ZWICKY, H, ZWICKY, H W, ZWICKY, WM A.

Y

Table with columns Name, Sec., Page. Includes entries like YAROCK, CLARENCE E, YODER, LARRY A, YODER, PERRY A ETAL, YODERST, SYLV, YORK, E, YOST, JOHN.

