



WINNEBAGO COUNTY

FARM and SUBURBAN
DIRECTORY
WITH TOWNSHIP MAPS

MUELLER-POTTER DRUG COMPANY
1218 OSHKOSH AVENUE
OSHKOSH, WISCONSIN

Price \$6.00

Compiled and Published By

EARL E. FULLER ENTERPRISES

- ALGOMA
- BLACK WOLF
- CLAYTON
- MENASHA, CITY
- MENASHA, TOWN
- NEENAH, CITY
- NEENAH, TOWN
- NEKIMI
- NEPEUSKUN
- OMRO, TOWN
- OMRO
- OSHKOSH, CITY
- OSHKOSH, TOWN
- POYGAN
- RUSHFORD
- UTICA
- VINLAND
- WINCHESTER
- WINNECONNE TOWN
- WINNECONNE VILLAGE
- WOLF RIVER



Financial Security



PHIL RADDATZ

*For Full
Details
On All Types
of
Protection
Call*



*For the
Finest in
Personal
Family
Protection
Call*



DUFFY MEYER

Auto Insurance

FULL FAMILY PROTECTION
FARM AND CITY RATES
COMMERCIAL AND FLEET

Fire Insurance

FARM — COMMERCIAL — PERSONAL
HOME OWNERS PACKAGE POLICIES

Liability Insurance

FARM — COMMERCIAL — PERSONAL

Bonds of All Types

Workmen's Compensation

All Types Special Risks

Hospital and Surgical

BROADEST HOSPITAL EXPENSE
CHOICE OF SURGICAL COVERAGE

Income Protection

ONE YEAR COVERAGE or
LIFETIME COVERAGE

Life Insurance

ALL TYPES — MORTGAGE
FAMILY INCOME — CHILDREN
FAMILY PLANS

Education Contracts

Retirement Guaranteed

Group Insurance

LIFE, ACCIDENT AND HEALTH,
HOSPITAL AND SURGICAL
GROUP INS. FOR 3 OR MORE EMPLOYEES

General

Agents for:

FRANKLIN LIFE INSURANCE CO., SPRINGFIELD, ILLINOIS

RADDATZ & MEYER AGENCY INC.

146 WEST NINTH AVENUE

PHONE BEverly 5-3450

OSHKOSH, WISCONSIN

OFFICE HOURS: MONDAY-THURSDAY-8-5; FRIDAY-8-9; SATURDAY 8-12



FOREWORD

Effort has not been spared to make this farm and suburban Winnebago County directory and township map book accurate, authentic and comprehensive. Sources of information are the latest obtainable from public records.

With confidence I predict you will find it almost indispensable in your business or home. You will want to place it right with your telephone book.

The loyal support of advertisers has made this publication possible. To them and many others who have contributed valuable advice, information and assistance goes my sincere gratitude.

EARL E. FULLER ENTERPRISES



Buy at the Store

Where Your



Dollar Buys More!

For Over 50 Years MUELLER-POTTER Drug Stores

Have Had a Reputation for

QUALITY • MERCHANDISE AT FAIR PRICES

with large stock of goods to serve the needs of many people

Why don't you try our friendly drug stores?

Mueller-Potter Drug Stores

202 North Main St.

BEverly 5-2980

927 Oregon St.

BEverly 5-3650

1218 Oshkosh Ave.

BEverly 5-3653



A new home...



A new roof...



A modernized kitchen...



An extra room...

Easiest way to finance any of these things is to come to us

If you're planning to build, buy or improve a home, you'll find Oshkosh Savings and Loan can be a tremendous help to you.

Oshkosh Savings and Loan is a specialist in homes and home-financing, making liberal loans, seeing to it that you get the money quickly and at moderate rates. And you'll

find sound, friendly and understanding people to do business with.

So if you need help in building a new home, or in making any kind of home improvements, come to the Oshkosh Savings and Loan. You'll like the way they help you get what you want!

Most profitable way to save is with us

Whatever your reason, for pleasure, business, travel, or cash for a rainy day, Oshkosh Savings and Loan can be of help. A convenient savings account taken out now will earn substantial dividends and help you reach those planned goals sooner.

Oshkosh Savings and Loan offers INVESTMENT SAVINGS ACCOUNTS for lump sum savings or investing in \$100.00 units, and

you receive dividends by check every 6 months, or a GROWTH SAVINGS ACCOUNT for regular savings. Add to it any time . . . in any amount. Your dividends are added to your savings balance every 6 months.





Both savings plans meet the requirements of an investment for trust funds, and are insured up to \$10,000.00 by the Federal Savings & Loan Insurance Corp.



Oshkosh Savings and Loan

16 WASHINGTON AVE. ● DIAL BE 1-7860

DRAINAGE MAP WINNEBAGO COUNTY

LEGEND
 RIVERS 
 CREEKS 
 LAKES 
 RAILROADS 

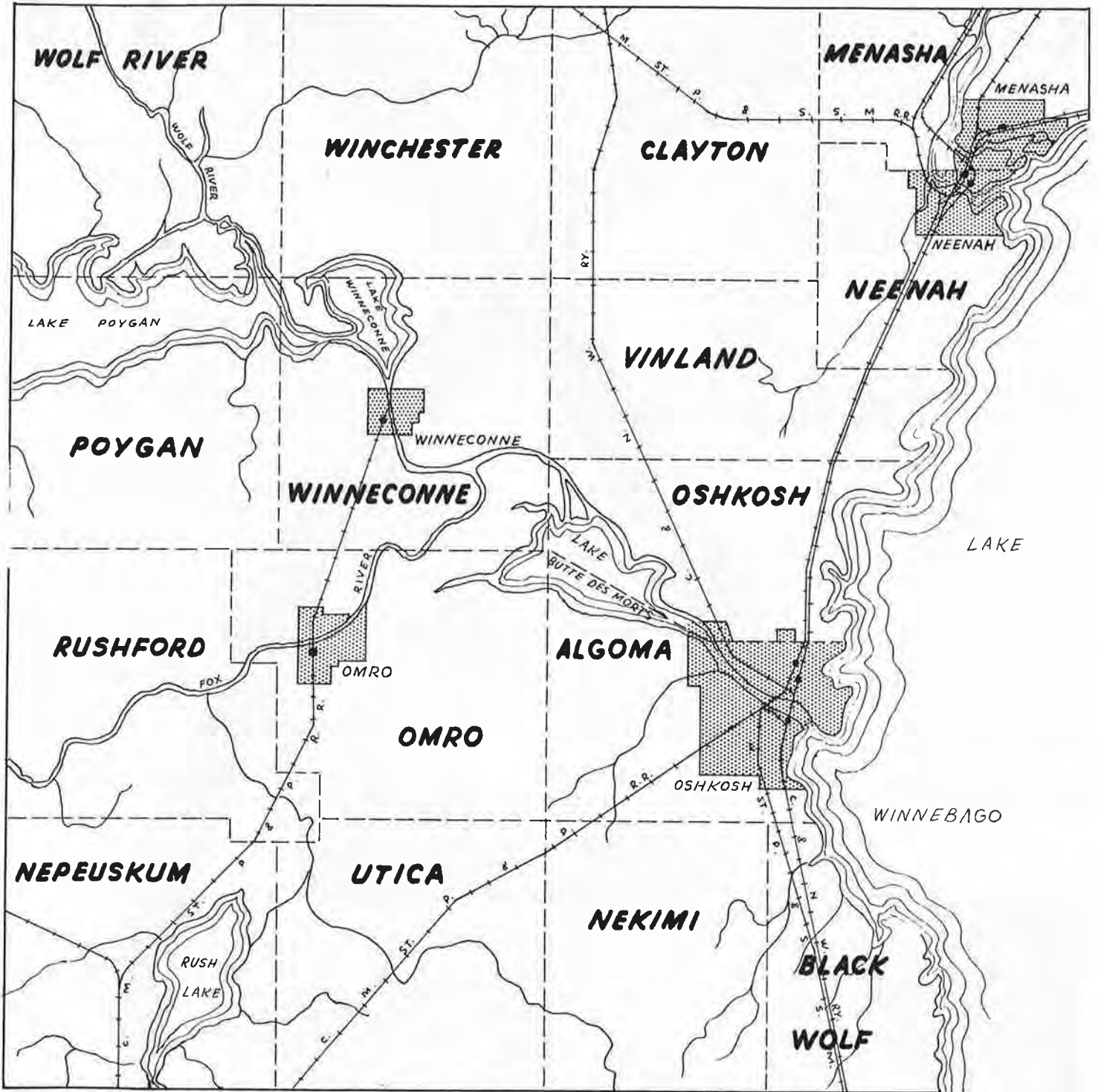

PLEASE SEE PAGE 21 FOR INDEX TO MAPS



VERNON PEROUTKY
Agriculture Agent

Winnebago County is one of the smallest in area; it rates 62nd in size among the State's 71 counties. It is located in east central Wisconsin; it has a moderate climate with a 95-100 day relative maturity crop growing season. This compares to 115 days for northern Illinois and 80 days for northern Wisconsin. Based on a geographical survey, more lake and river waters are within and adjoin the county, and the topography is more level than in any other county in Wisconsin. Soils are of glacial formation, high in lime; red and silty clay loams (dark) are most common. Light soils, sandy loam, prevail in two townships to the northwest.

The county is becoming more urbanized especially in townships near Oshkosh, Neenah and Menasha, as well as near Omro and Winneconne. Facilities are most adequate for churches, parochial and public school education through college. Recreation in rural as well as urban centers are universally used by all people.



CLARENCE WESTFAHL
4H Club Agent

Farms are fewer, but larger than a decade ago. The last census shows 1817 farms averaging 130 acres each. Dairying is the main agricultural enterprise; 1392 farms have dairy cattle with an average of 21 milk cows. Farms depending upon dairy as their major income would average close to 40 cows. Over 40 per cent of the cattle are tested for milk and butter-fat production, the highest percentage of any county in Wisconsin. Milk production is also highest, over 8500 lbs. per cow, based on records of the Department of Agriculture.

Other sources of farm income are swine, poultry, beef, honey and cash crops, including sweet corn, peas, fruits, and vegetables. About a fourth of the rural men and women, farm and non-farm, work part time in city business, or industry.

Practically every community has a new or improved school. Vocational agriculture and homemaking are taught in local high schools. There are 4-H and Extension homemaker clubs in each community. Most recent reports show 1019 4-H members in 36 clubs led by 249 adult and 120 junior leaders; 875 homemakers are members of 57 clubs, and these groups are distributed in the rural farm communities as well as in suburban and urban communities. Special interest groups are members of general agricultural organizations as well as marketing and livestock groups.

Farmers have access to various governmental agencies. The County Extension Service is headquartered in the county courthouse, Oshkosh. Two of its agents work primarily in the field of agriculture. There is a 4-H club agent, and the two women agents devote their services to adult homemakers, 4-H members, and young married women. The office of the Soil Conservation Service adjoins that of Extension. There are 450 farms which now have soil erosion control farm plans made possible through the soil conservationist and his assistant. The soil conservation practices include, for example, stripcropping, terracing, and grass waterways, while farms with more level land have used technical services for tiling and shallow ditching. The Agricultural Stabilization and Conservation office is located in the county seat town.

Several daily and weekly newspapers, two local radio stations, and several outlying television stations provide excellent mass media communications. Much of the adult education, responsibilities of the Extension service is done by these media. Every farm has a telephone. All 16 townships have organized fire protection. Roads of the county, even township roads, are practically all hard surfaced. A super highway runs the length of the county. Regular airline services from the county airport, plus bus and railroad, make easy contact with destinations in other states. Both summer and winter recreation is highlighted on lakes and rivers with boating and fishing in the summer, and ice fishing is a most popular winter sport.

More detailed statistics on Winnebago County agriculture are available in a booklet, "Wisconsin Rural Resources, Winnebago Count." Copies are available in the County Extension Office, Courthouse, Oshkosh.



GEO. FRAMBERGER
Soil Conservation

Soil Conservation is involved in the rapid changes in Agriculture in Winnebago County the same as elsewhere in the nation.

Local farmers are applying conservation practices in larger amounts than at any time since Winnebago County was made a Soil Conservation District in 1947. The United States Soil Conservation Service provides personnel for technical services to cooperating farmers. It is the job of the technician to help the land-owner decide what practices are needed for protection and improvement of his land. A record of these decisions with soils information and aerial photographs of the land are prepared and incorporated into a Conservation Farm Plan.

Practices for the farm might include contour strip cropping, construction of grassed waterways, terrace building, installation of tile drainage systems, ditches, and pond construction. Pasture improvement, woodland improvement and tree planting and wild life area improvement are all practices which are made a part of the conservation plan.

During the past 10 years, over 1,000 acres of contour strip crops, 325 miles of grassed waterways, 165 miles of tiled drains and 200 acres of wild life area improvements, and over 80,000 acres of conservation cropping systems established.

The local office is located in the Courthouse at Oshkosh.



Your
**HOME OWNED
FULL SERVICE
BANK**

The



shkosh

NATIONAL BANK

MAIN AT WAUGOO

Member F.D.I.C.

SERVICE

IS OUR FIRST CONSIDERATION



HON. HELMUTH ARPS
Circuit Judge

The Circuit Court of Winnebago County together with the Circuit Court of Calumet County comprise the Third Judicial Circuit of Wisconsin. The presiding judge of this circuit since January 5, 1948 has been Hon. Helmuth F. Arps of Chilton, Wisconsin.

Circuit Courts are by the Wisconsin Constitution given original jurisdiction in all matters civil or criminal within this state, and appellate jurisdiction from all inferior courts and a supervisory control over the same.

The Legislature, however, has power to vest some of the original jurisdiction of the Circuit Courts in inferior courts, such as the County Courts and Municipal Courts, and has so vested such jurisdiction in many civil and criminal matters in the County Court and in the Municipal Court of Winnebago County.

Most of the civil cases requiring jury determinations are tried in the Circuit Court. Appeals from convictions for violations of City or County Ordinances by the Municipal Court, as well as appeals from convictions for minor crimes by the Municipal Court, are, likewise,

taken to the Circuit Court.

Most of the civil cases requiring jury determinations are tried in the Circuit Court. Appeals from convictions for violations of City or County Ordinances by the Municipal Court, as well as appeals from convictions for minor crimes by the Municipal Court, are, likewise, taken to the Circuit Court.

All appeals from the orders or judgments of the Circuit Court are taken directly to the Supreme Court of Wisconsin.

The County Court of Winnebago County has as its principal function the probating of estates which is the distribution of the property of a person after his death.

In addition thereto the County Court has exclusive jurisdiction over adoptions, guardianships, mental commitments, tuberculosis admissions, and Wisconsin General Hospital admissions.

It also has concurrent jurisdiction with the Circuit Court in divorce matters. The civil jurisdiction of the County Court is limited to \$20,000.00.

The Judge of the County Court is elected by the voters of Winnebago County for a term of six years.

Under the provisions of the Court Re-organization Act this Court shall, after January 1, 1962, be known as Branch No. 1 of the County Court of Winnebago County. The jurisdiction at that time will remain practically the same as it is at present.



HON. HERBERT MUELLER
County Judge



HON. ARNOLD CANE
Municipal Judge

The Municipal Court for the City of Oshkosh and County of Winnebago was established by an act of the Wisconsin Legislature in 1895. It is a court consisting of two branches, the so-called lower branch or justice court branch, which has jurisdiction similar to that of a Justice of the Peace, and the upper branch or record branch which has jurisdiction similar to that of a Circuit Court. It has exclusive jurisdiction over ordinance violations for the City of Oshkosh and Winnebago County, and exclusive criminal court jurisdiction concurrent with that of the Circuit Court in all matters except treason.

In addition to the duties as judge of the Municipal Court, for many years the judge of this court has also been the judge of the Juvenile Court handling matters relating to children under the age of 18 years.

Since this court is a special court, it will be automatically eliminated along with all other special courts under the court reorganization law enacted by the Wisconsin Legislature in 1959, effective January 1, 1962. Thereafter, the work of this court will be transferred to a new court to be known as Branch 2 of the Winnebago County Court.

The present judge of this court is Arnold J. Cane who succeeded the late Judge S. J. Luchsinger on the latter's death in July, 1960. Bert F. Nonweiler is clerk; Marian De Young, deputy clerk; Jack O. Erkill, reporter; Fred O. Bronsdon, bailiff; and Victoria Zinth, stenographer.



BERT NONWEILER
Clerk of
Municipal Court



JAMES SARRES
Family Court
Commissioner



RICHARD GUENTHER
Investigator

ANDREW R. RUTZ,
OSHKOSH STANDARD SERVICE

Standard Oil Products • Atlas Tires • Batteries

20 Merritt Avenue

OSHKOSH, WISCONSIN

Phone BEverly 5-2310

WINNEBAGO COUNTY TOTAL REAL AND PERSONAL PROPERTY TAX
(1960 Report of Assessments for 1959)

ASSESSMENT DISTRICTS	Aggregate Assessment	Ratio of each District to Total	Per Cent of Recommended Full Value	Aggregate Recommended Full Value	Ratio of each District to Total
Algoma	\$ 8,317,260	.02825	66.33	\$ 12,539,450	.02254
Black Wolf	3,990,640	.01355	39.31	10,150,760	.01825
Clayton	6,261,290	.02127	99.50	6,292,670	.01131
Menasha	19,282,791	.06550	39.21	49,181,520	.08840
Neenah	11,078,440	.03763	71.47	15,501,630	.02786
Nekimi	2,294,870	.00779	42.35	5,418,870	.00974
Nepeuskun	2,092,044	.00711	58.56	3,572,650	.00642
Omro	5,888,380	.02000	98.27	5,992,080	.01077
Oshkosh	9,644,370	.03276	71.80	13,432,330	.02415
Poygan	2,276,865	.00773	61.57	3,698,020	.00665
Rushford	2,480,525	.00843	47.47	5,225,150	.00939
Utica	3,706,639	.01259	69.98	5,296,660	.00952
Vinland	6,431,900	.02185	99.51	6,463,810	.01162
Winchester	2,070,485	.00703	53.38	3,878,800	.00697
Winneconne	6,205,653	.02108	97.68	6,352,990	.01142
Wolf River	2,504,815	.00851	58.94	4,249,680	.00764
Total of Towns	94,526,967	.32108	60.11	157,247,070	.28265
Winneconne	4,852,790	.01648	93.96	5,164,710	.00928
Total of Villages . . .	4,852,790	.01648	93.96	5,164,710	.00928
Menasha	43,343,440	.14723	52.94	81,875,840	.14717
Neenah	39,998,420	.13586	36.77	108,765,650	.19551
Omro	6,014,040	.02043	102.28	5,879,800	.01057
Oshkosh	105,665,375	.35892	53.53	197,395,850	.35482
Total of Cities	195,021,275	.66244	49.51	393,917,140	.70807
Total for County	\$294,401,032	1.00000	52.92	\$556,328,920	1.00000

PAUL J.
DUEX

CLOTHIER

315 Market St.



Quality

and

Fit

Guaranteed

THE
HARMON AGENCY, INC.

"3 Generations of Service Since 1902"

Insurance of All Kinds



105 WASHINGTON AVENUE

OSHKOSH, WISCONSIN

BEverly 5-3540

The County Superintendent is an elected official, non-partisan, and serves a term of four years.

She has under her jurisdiction 18 graded schools, 21 one-room schools, two integrated schools (Omro and Winneconne, each comprising kindergarten through grade 12), 2 county operated mentally retarded classes.

The County Superintendent is secretary of the Agriculture and Education Committee, Health Committee, and the County School Committee. The County School Committee is very active in school district reorganization, and the secretary posts and mails notices of hearings, orders, etc.

The office furnishes filmstrips, reading readiness tests, basic tests, report cards, outline maps, registers, cumulative record folders for individual pupils, achievement tests and supplementary readers to the elementary teachers. The office gives information and fills requests from teachers, school board members, and the public. It cooperates with chairmen of community drives such as clothing, Red Cross, etc. It helps high school and college students seeking information relative to the County School System, retired persons asking for proof of age necessary in claiming Social Security benefits.

The two supervising teachers assist teachers, school board members and parents in understanding and directing a school program that will provide opportunities for each child to grow in social functions to the end that he will become a responsible participating member of the society in which he lives.



MAXINE OTT
Sup't. of Schools



LEON MORRISSEY
Highway Commissioner

The department is under a five-man Highway Committee elected by the County Board annually. The present Committee consists of A. J. Kornder, Chairman; Byron Gunz, Vice Chairman; Gordon M. Hanson, Secretary; J. M. Meigher, and John T. Heigl. The present Highway Commissioner, Leon Morrissey, was first elected in 1949, and was previously Patrol Superintendent, with a total of 42 years with the department.

The Courthouse office is manned by the Deputy Commissioner and two account clerks, and eighty men are employed for maintenance and construction, repair of equipment, and bridgetenders. In Winnebago County we have approximately 300 miles of County Trunk highways, 150 miles of State and Federal highways, 437 miles of town roads, 230 miles of City streets, and 10 miles in the Village of Winneconne. In addition to the 300 miles of county trunks, the State roads are maintained by our crews and most maintenance and construction on town roads. This makes a total of about 900 miles for our crews to maintain the year around. We also do any work for the Cities and Villages that we are requested from time to time. All work on other than the county trunks is billed to the responsible unit of government monthly.

CHILD WELFARE AND YOUTH SERVICE: Preventative and corrective counselling and casework services to families in behalf of children from infancy to eighteen years of age, services to the Juvenile Court, safe-guarding the interests of children born out of wedlock, adoption investigations made on request of County Court. Services are available to all regardless of financial status. Cooperative services offered to physicians, schools, pastors, health and social agencies, etc.

FOSTER HOMES: Receive applications and license foster families to receive and care for non-related children. Provide supervision to children in foster homes and assistance to the foster families.

UNWED MOTHERS: Casework services to unwed mothers to assist in planning for confinement, for the child to be born and for the mother's future. Financial assistance to the mother from six months before to six months after birth where indicated.

OLD AGE ASSISTANCE: Financial assistance for maintenance needs and medical care to persons 65 years of age and over who meet eligibility requirements. The ability of legally responsible relatives to support is considered. Casework services are offered to recipients and their families.



NORMAN WHITFORD
Director Welfare Dept.

AID TO THE BLIND: Financial assistance and casework service to persons of any age with a sight loss of 20/200 or with equal disability loss of field vision and who qualify on basis of need determination.

AID TO DEPENDENT CHILDREN: Financial assistance and casework services to children who have been deprived of parental support by reason of the death, abandonment, divorce, or the physical or mental incapacity of a parent, and who is living with a parent or relative, and is in need within the program requirements.

AID TO TOTALLY AND PERMANENTLY DISABLED PERSONS: Financial assistance and casework services to persons found by medical authority to be totally and permanently disabled for gainful employment and who meet other eligibility requirements.

STUDENT LOANS: Investigate eligibility of students to receive a loan to attend educational institutions of college rank. Applications are made at the University or College where the student attends.

NON-RESIDENT RELIEF: Financial assistance is given to individuals and families in need who have no legal settlement in any city, village, or township in this county.

OTHER SERVICES: Make social studies on request of County and Circuit Courts to determine which parent should receive custody of the children in a divorce action.

Determine legal settlement of mental patients in public institutions on request of County Court.

Assume any other duties that may be assigned by the Winnebago County Board of State Department of Public Welfare.

Courtney & Plummer, Inc. and Twin City Concrete Co.

P. O. BOX 351

NEENAH, WISCONSIN

- Central Plant Mixed Concrete
 - Crushed Gravel and Stone
 - Mason Sand
 - Hot Asphalt for Streets - Highways - Parking Lots
- Street & Road Construction
 - Parking Lot Construction
 - Heavy Equipment Rentals

PHONES

NEENAH
OSHKOSH

PA 2-7703
BE 1-8440 (toll free)

Main Office and Plant
Main Office and Plant

APPLETON
BRILLION

Omro - Winneconne Areas
RE 9-1267
299

Midway Plant
Brillion Plant

"FREE ESTIMATES CHEERFULLY GIVEN"

WERTSCH MOTOR COMPANY

IMPERIAL, CHRYSLER, PLYMOUTH, VALIANT,
and INTERNATIONAL TRUCKS

Oregon at W. 6th Avenue

BEverly 5-9450

OSHKOSH, WISCONSIN

SERVICE - PARTS - REPAIR

RUSSLER INSURANCE AGENCY

Personalized Protection At All Times

COMPLETE FARM INSURANCE COVERAGES

925 Monroe Street

BEverly 1-4190

OSHKOSH, WIS.

YOUR INDEPENDENT INSURANCE AGENTS

Serve YOU First

MENASHA INSURANCE BOARD

FAHRBACH INSURANCE AGCY.
JAMES D. HOWLEY INS. AGCY.
FRANK O. HECKRODT AGCY.
MAYER AGENCY
ADOLPH TEITZ AGCY.

NEENAH INSURANCE BOARD

BABBIT-STRANGE AGCY, INC.
BROWN INSURANCE AGENCY, INC.
F. J. HAUSER AGCY. INC.
HANSON-RICKARD AGCY, INC.
THE OSKAR AGCY.

Professional



Insurance Service

The District Attorney is the prosecutor in all cases of crimes or county ordinance violations committed in Winnebago County. He also represents the State of Wisconsin and Winnebago County in civil actions which arise in this county, and is legal counsel for the County Board and its Committees, and County officials.

The staff is presently made up of Jack D. Steinhilber, District Attorney; two part-time assistants, Wallace L. Pearson and James V. Sitter; a special investigator, Lieut. Richard Guenther; and a secretary, Mrs. Rose Johnson. The District Attorney is elected by the people for a two-year term.

Several of the major categories of cases which are prosecuted are offenses against the person such as aggravated assault, rape and murder; and offenses against property such as burglary, theft and arson. Offenses such as non-support, traffic violations, fish and game violations, illegitimacy cases, and morals offenses are among the numerous cases prosecuted by the District Attorney. This office also assists the Coroner in conducting inquests in questionable death matters.

Among the civil matters that the office is engaged in handling are settling estates of old age assistance recipients, and non-resident relief disputes with other counties, for documents for the County Home and Hospital, Guidance Center, Highway Department and Airport.

As attorney for the State and County and legal advisor for the County's officers, the office of the District Attorney is a law office handling a great variety of matters to protect and assist the citizens of Winnebago County.



JACK STEINHILBER
District Attorney



RICHARD LOWELL
Sheriff

The Sheriff is the Chief Law Enforcement Officer in the County and must protect all properties either by himself or through his deputies, all land and waters within his County.

The Sheriff shall take charge and custody of the jail maintained by his County and the persons therein and keep them himself or by his deputies or his jailer. He must also keep records of all prisoners committed to any jail in his county.

He must maintain a complete record of persons charged and/or convicted of any arrests pertaining to traffic or crimes coming under his jurisdiction.

He and through his deputies must enforce all Federal and State laws and County ordinances pertaining to traffic and crimes.

The Sheriff shall transport and convey to and from hospitals all persons accused of being insane and transport and convey all prisoners convicted of misdemeanors or felonies who have been sentenced to State institutions.

Personally or by his undersheriff or deputies serve or execute all processes, writs and orders issued or made by lawful authority and to him delivered.

He is responsible for the collection of delinquent income taxes or personal property taxes.

He is also responsible by himself or through his deputies for collecting and distributing earnings of Huber Law workers.

The Register of Deeds Office could be referred to as "The History of Winnebago County". All Real Estate and Personal Property records are either recorded or filed in this office. All Vital Statistics Records such as births, deaths, and marriages are filed and copies are made for the public as requested.

The recording is done with a Photostat Machine and original documents returned to the Owners. Personal property records are filed and kept in the department until released. All records are available for public inspection.

Miss Bernice L. Fuller is the present Register of Deeds serving her fourth term in that position. Prior to that she was the Deputy for thirteen years. Mrs. Viola Firnstahl is now the deputy. She has been with the office for six years. Mrs. Helen Whittemore is the head clerk having been here since 1957. Mrs. Marie Zellmer is new to the department serving as Chattel Clerk in place of Mrs. Hazel Jones who retired as of the 1st of January.

There are in excess of 200 Birth records, 100 or more death records and 75 Marriage records filed in the office each month which must be sorted and indexed and kept on file indefinitely. The earliest records of that type are in 1838.

Wisconsin Identification Cards are issued from this office for youths reaching the age of 18 years. Younger children may have them if they are accompanied by a parent. The applicant must furnish proof of identity, a small picture and apply in person. The card when completed is mailed to the parents. The fee for such card is \$1.10.

The fees collected in this department are in excess of the expenses of running the office making the department self sustaining. Between \$2,500.00 and \$3,000.00 are collected each month and turned in to the County Treasurer.



BERNICE L. FULLER
Register of Deeds



CARL J. MAILAHN
Tax Description Sup's.



T. E. STEARNS
County Surveyor



DR. GEORGE STEELE
Coroner



MERLIN MORRISETTE
County Auditor

CLASSIFICATION OF ADVERTISERS WHO HAVE MADE THIS PUBLICATION POSSIBLE

ABSTRACTS

HOME ABSTRACT CO.
SCHMITT ABSTRACT CO.
STAUB ABSTRACT CO.

APPLIANCES

DODD GAS & APPLIANCE CO.
KOSSELS
LARRY'S
THE GEORGE CO.
WISCONSIN PUBLIC SERVICE

ATTORNEYS

DI RENZO & BOMIER
GENGLER, WILLIAM
MOORE, JOHN

AUTOMOBILES

HANSON'S GARAGE (Omro)
MARSHALL SALES AND SERVICE
SAWICKI PONTIAC
WERTSCH MOTOR CO.

AUTO PARTS

OSHKOSH AUTO PARTS

AWNINGS

OSHKOSH TENT & AWNING CO.

BOTTLE GAS

CALKINS BOTTLE GAS & OIL CO.
DODD GAS & APPLIANCE

BUILDING MATERIALS

ANDRESEN WEATHERSTRIPPING
CONSUMERS CORP.
MIDWEST SHOOK & LUMBER CO.
OMRO LUMBER CO.
PIPKORN FUEL & SUPPLY
READY BUILDERS

CABINETS

GAFNER CABINETS

CANNERS

WISCONSIN CANNERS

COAL DEALERS

PIPKORN FUEL & SUPPLY CO.

CONTRACTORS

ALBRIGHT & SON
LANGSTADT ELECTRIC
PITZ AND SONS

DENTIST

DR. H. FOSTER

DRUGGISTS

COE DRUG CO.
MUELLER-POTTER DRUG CO.
PROPSON'S PHARMACY
STEARNS DRUGS

ELECTRIC SUPPLIES

LANGSTADT ELECTRIC

EXCAVATING AND DITCHING

FRIEDERICH, LOOTS & BELOW
MILLER, B. R. & SONS
PINGRY, CLARENCE

FARM SUPPLIES

FARMCO
OSHKOSH SHIPPING ASSOC.
LARSEN CO-OP.

FEED MILLS AND SUPPLIES

DAGGETT, GEO. & SONS
FISK MILLING
SCHMIDT MILLING CO.

FINANCING

FEDERAL LAND BANK
OUTAGAMIE LOAN & TITLE CO.

FLOOR AND WALL COVERINGS

SPANBAUER BROS.

FLORIST

FUGLEBERG & FLISTER

FUEL OIL DEALER (Retail)

PIPKORN FUEL & SUPPLY CO.
RYF OIL CO.

FUNERAL DIRECTORS

FISS & BILLS
PLANSKY
WESTGOR

GASOLINE STATIONS

MARHEINE, URBAN
RUTZ, ANDY

GRAVE MARKERS

FREDERICH & PUGH
REINKE

HATCHERY

PRESTON CHICK CO.

HEATING

CENTRAL HEATING CO.
MILLER HEATING CO.

INSURANCE

A.A.A. LYNDON WATERS
ALBRECHT AGENCY
BROOKS, E. O.
CLARK, ELMER & ASSOC.
EQUITABLE RESERVE ASSOC.
HARMON AGENCY
INDEPENDENT INS. AGENTS
Menasha and Neenah
JESSUP REALTY CO.
KOLBUS AGENCY
KONRAD INS. AGENCY
MacNICHOL AGENCY
NORTHWESTERN MUTUAL
REDEMANN, PAUL & CO.
RUSSLER INS. AGENCY
SHARRATT, ROBERT
STREBLOW AGENCY
STEVENSON INS. AGENCY

INVESTMENTS

ROBT. BAIRD & CO.

IRON RAILINGS

MATHWIG, JOHN

LAUNDRY AND DRY CLEANERS

KING'S

LAWN MOWERS

LAKEVIEW SHOP

MEATS

SCHAEFFER SAUSAGE CO.

MILK COOLERS

BULK MILK COOLERS

MILK SERVICE

LAABS, HAROLD

MUSICAL INSTRUMENTS

HEID MUSIC CO.

OFFICE SUPPLIES

SCHARPF'S INC.

PAINTERS

FULLER, D. F. (Wallmaster)
REHBEIN, ED
REISE, HUGO

PAVING SUPPLIES

CONSUMERS CORP.
COURTNEY & PLUMMER
FRIEDERICH, LOOTS & BELOW
PIPKORN FUEL & SUPPLY

PHOTOGRAPHY

ZERNICKI STUDIO

PRINTERS

RINGSMUTH, LEO
VALLEY PRESS

READY MIX CONCRETE

PIPKORN FUEL & SUPPLY

REAL ESTATE

BEFUS, JOHN
JESSUP REALTY CO.
REDEMANN, PAUL & CO.
VETTE AGENCY

RELIGIOUS SUPPLIES

FATIMA SHOP

ROOFERS

BUTZLAFF
CHASE, E. D.

SAND, STONE AND GRAVEL — CONCRETE

CONSUMERS CORP.
COURTNEY & PLUMMER
FRIEDERICH, LOOTS & BELOW
PIPKORN FUEL & SUPPLY

SHEET METAL

MUZA SHEET METAL CO.

SHOES

ROTHENBACH BROS.

TELEVISION

LARRY'S T.V.
KOSSEL'S

TIRES

BOB'S ROYAL TIRE SHOP

UPHOLSTERY

LA-ROSE, CLARENCE

VETERINARIANS

WALL WASHING

FULLER, D. F. (Wallmaster)

WELL DIGGING

SCHAFFER

MISCELLANEOUS (listing only)

BEHM MOTOR CO.
CULLIGAN'S SOFT WATER (Neenah)
O. A. HAASE SHOES
NEWMANS, WOMEN'S APPAREL
NOLTE & HAVEMANN
PET 'N GARDEN
NORTHWESTERN NATIONAL
LIFE INSURANCE
PEFECTION GLASS
PFAFF SEWING CENTER
STILLMAN HARDWARE
JOHN SUNDQUIST
WOODY'S MEN'S WEAR
ZIMMERMAN'S SPORTSWEAR
LAEMMRICH FUNERAL HOME



FRANK LUEDEKE
County Treasurer

The duties of the County Treasurer's Office are in general prescribed by Wisconsin Statutes and County Board ordinances and resolutions. Specifically he is charged with receiving and disbursing all monies belonging to the County; settlement with Town and City Treasurers for tax collections; collection of delinquent taxes; preparation of field books, assessment and tax rolls and tax bills for cities of Omro, Oshkosh, Village of Winneconne and the sixteen townships. By virtue of his office he automatically becomes the agent for the State and is responsible for receiving and remitting the state's portion of real estate, inheritance and other taxation items as well as court fees and costs.

Collection of delinquent real estate tax is an important function of the office. Delinquent taxes are subject to interest rate of 8/10ths of 1% per month from January 1st of year tax was due, as set by state statute, a total of 9.6% per year.

When real estate taxes are delinquent for three years from the sale date, which is always in October of year the tax is uncollected, the property becomes subject to tax title deed. Should the county acquire property by tax deed, the resale is then channeled through the treasurer's office.

Investment of surplus money is entrusted to the Treasurer by the County Finance Committee. Watchfulness, discretion, with periodical discussions with the Committee, is important and financially advantageous to the County.

In the preparation of field books, assessment rolls, etc., it is necessary to have changes of ownership and split in property up to date. These changes are made in this department by the Tax Description Supervisor, Carl Mailahn.

The employees under the Treasurer's supervision in addition to Mr. Mailahn are: Mrs. Lucile Clarke, Deputy Treasurer; Mrs. Mary Baerwald, Stenographer and Account Clerk; Linden Reif, Tract Index Recorder and Matthew Nebl, Assistant to Tax Description Supervisor.

The Clerk must number and file all court actions for both Circuit and County Court, notary public appointments, approve the bond for a notary public, administer oaths to deputy sheriff, file warrants and satisfactions of state delinquent income tax, mechanic liens, transcripts of judgments, issue transcripts of judgments and executions. During court the Clerk draws juries, administers oaths to witnesses and jurors and keeps minutes of all court proceedings, receives payments of alimony and support and disburses same on court orders. Aliens apply for naturalization through this office.

The jurors for the Circuit Court are supplied by the Jury Commissioners. The Jury Commissioners are George A. Bauman for the City of Oshkosh, Frank O. Heckrodt for the Cities of Neenah and Menasha and Towns of Neenah and Menasha and J. F. Shea for the other townships. At the request of the Clerk of Courts, the Jury Commissioners supply the names to be placed in the master cylinder. The calendar for the Circuit Court of Winnebago County has three terms starting the second Monday in January, the second Monday in May and the second Monday in September. About two weeks before the start of each calendar the Clerk of Courts requests the Jury Commissioners to be present at the drawing of the jury for the following term. At this time, the Clerk draws from the master cylinder 36 names for petit jurors and 18 names for the reserve panel of jurors.



WILLIAM OSBORNE
Clerk of Courts



ALBERT OSMUS
Veterans Service Officer

The Veterans' Service Office has been in operation in Winnebago County since January 1, 1936. Winnebago County has approximately 12,000 veterans of all wars. Many letters of correspondence on veterans' affairs as well as many types of forms are filed through this office each year. The office handles all veterans' claims residing in the county who were engaged in the service of the United States Armed Forces relative to any type of problem arising out of military service, and also render the veteran and his dependents all possible assistance.

We also have a Veterans' Service Commission which consists of four veterans who are appointed by the Judge. This commission gives local aid to the needy veterans and their dependents.

The various types of benefits that the Service Office files for are as follows: Government Life Insurance, veteran's non-service connected pension, service-connected compensation, education, widow's and children's pension, burial allowance, headstone applications, rehabilitation loans, grants, and state housing loans.

The Oshkosh Office is open five days per week from 8-12 A.M. and from 1-5 P.M. The Branch Office is open from 1-5 P.M. Monday through Friday, and is located at 514 North Commercial Street, Neenah, Wisconsin.

The office of Register in Probate for the County Court of Winnebago County has under its charge the keeping of all records and papers in reference to probate, adoption and guardianship matters, mental and inebriacy commitments, tubercular and Wisconsin General admissions.

Certain probate and guardianship papers are microfilmed daily. All papers in probate and guardianship matters are listed in the Court Record and the papers placed in packages. All claims in estates and guardianships are placed in the Claim Book.

Letters to guardians are mailed and yearly guardians accounts when received are checked, entered and filed.

Special marriage licenses are issued out of this office after approval of the Judge.

Testimony is taken and transcribed by the reporter in this office on commitments and admissions, and testimony is taken in default divorce actions, as well as in all contested matters.

This office initiated the microfilming of old records, due to lack of space to file such papers. This work was begun on April 1, 1960.

The personnel in the office consists of the Register in Probate and two deputies. The Judge upon assuming his duties after each election appoints the Register in Probate to the office.



HARRY AMONSON
Register in Probate

HARRY M. SCHMITT ABSTRACT CO.

OSHKOSH, WISCONSIN

Abstracts of Title • Title Insurance

HARRY M. SCHMITT

THOMAS E. MICHELS

SURVEYORS MEASUREMENTS

12 inches 1 foot
1 link 7.92 inches
25 links 1 rod
100 links or 66 feet 1 chain
16½ feet 1 rod, perch or pole
4 rods 1 chain

3 feet 1 yard
80 chains 1 mile
320 rods, perches or poles 1 mile
5280 feet 1 mile
1760 yards 1 mile
8 furlongs 1 mile

320 rods 1 mile
208.71x208.71 feet 1 square acre
43560 square feet 1 acre
33 ft. wide across 40 ac. sq. 1 acre
1 tally 66 feet
640 acres 1 square mile or 1 section

Pipkorn Fuel & Supply Company



Shell Fuel Oil

Coat — Building Materials

Ready Mixed Concrete



20 WISCONSIN STREET

OSHKOSH, WIS.

DIAL BEverly 1-3040

DODD GAS & APPLIANCE CO.

SHELLANE L.P. GAS — CYLINDER OR BULK DELIVERY

"Think of us for any of your Bottle Gas needs"

GAS RANGES AND HEATERS

Gas Has Got It: Dodds Have It.

Route 5, Box 98

1 MILE NO. ON JACKSON DR. ROAD

Tel. BEverly 1-2630

OSHKOSH, WISCONSIN



NELL A. HOFFMAN
County Clerk

Many different kinds of licenses are issued in this office such as marriage, hunting, fishing and trapping. The bookkeeping is done in this department; all checks for the Courthouse, Highway, Sunnyview Sanitorium and County Home are prepared in this office. The clerk is in charge of retirement, social security and employment insurance. Other duties of the office are to prepare for printing and distributing to the cities, towns and village the election ballots and tabulating same upon return.

The County Clerk serves as Clerk to the County Board composed of fifty-one members; all County Board records are recorded and filed in the County Clerk's office for safekeeping. County and State taxes are apportioned and delivered to the Clerks of all municipalities for collection by local Treasurers. Many other duties too numerous to mention require an alert office staff under direction of the Clerk.

LUCILLE J. RUEDINGER, R.N., Public Health Nurse

The duty of the County Nurse is to conduct a generalized program for the rural area plus Winneconne and Omro. Included in communicable disease control programs are immunization centers and Tbc skin testing in various sections of the county.

The County Nurse cooperates with the State Board of Health in planning the Mobile X-Ray Survey in rural areas. Home visits in other health services include maternal, infant, preschool and assistance in plans for the handicapped. The largest part of the program is in *school health*. In addition to preventive programs this service includes assistance in vision and hearing programs and special health problems.

Adult health service is necessarily limited to demonstration or temporary assistance.

The County Nurse assists in educational activities concerning health study of such groups as: Homemakers, 4-H and PTA's.

BARBARA J. SEAMAN, R.D.H., County Dental Hygienist

The Dental Hygienist serves as a dental health educator in the county. A large part of the hygienist's services is in school dental health. Dental inspections are conducted in all the county schools to estimate the dental needs and to evaluate the program. Talks, discussions and films are included in the school dental hygiene program.

Follow-up work on special cases is a vital phase of the program, consisting of consultation with teachers, dentists, and parents to discuss dental needs and care. The ultimate aim is to insure maximum dental care for all children.

Education in dental health is carried on through participation in PTA, 4-H, and Homemaker groups to stimulate and maintain community interest in better dental health.

TOWN OFFICIALS

Town of	Supervisor	Side Suprs.	Clerk	Assessor	Treasurer
ALGOMA	Floyd Shurbert	Arthur Pommerening Chester O'Neill	William Rau 2428 Stoney Beach	Emil Kraemer R4, Oshkosh	Mrs. Grace James R4, Oshkosh
BLACK WOLF	Byron Gunz	Harold Raddatz Harry Wilkie	Marvin Petrick R2, Oshkosh	Louis Woller R1, Oshkosh	Norman Pfeiffer R1, Oshkosh
CLAYTON	F. H. Metzig	Leonard Larson John Herrmann	Milton Westphal R2, Neenah	A. H. Moser Larsen	Emil Spiegelberg R2, Neenah
MENASHA	Amos D. Page	Harvey Grundman Oliver Jacobsen	Robert Jacobs Appleton	Edwin Harold Menasha	Ebbe Berg Tayco St. Rd., Menasha
NEENAH	Laurel Heaney	Denver Buser Robert Eiss	Richard Rondebush R1, Neenah	Paul Becker R1, Neenah	Robert G. Williams R1, Neenah
NEKIMI	Lyll Raddatz	Arthur Wriest Robert Tigert	Emrys Jones R2, Oshkosh	William Pollack R1, Van Dyne	Arthur J. Miller R2, Box 167, Oshkosh
NEPEUSKUN	Ray Prellwitz	Carl Krueger Wilber Zamzow	Fred J. Miller R2, Berlin	Walter Marrow R2, Berlin	Gordon Lee R2, Berlin
OMRO	Herman Brandt	Walter Davis Wesley Anklam	A. O. Altman R2, Omro	Theodore Lenz R2, Omro	Arthur Schnyder R2, Omro
OSHKOSH	Gerald Nordquist	Guy Grundy Irving Walter	Robert Sharratt R5, Oshkosh	Harold Eichstadt R4, Oshkosh	Mrs. D. G. Stroebel R5, Oshkosh
POYGAN	J. Robert O'Reilly	Paul Reinert Alonzo Kellogg	L. A. Muscavitch R2, Omro	Alex Krings R1, Berlin	Elizabeth Grinnell R1, Omro
RUSHFORD	Max Carpenter	Harold Rickert Henry Kirk	H. L. Bareis Eureka	George Thompson R3, Omro	Mrs. Maude Martin Eureka
UTICA	George Hunter	Harold Bradley William Parks	Norbert Arens Pickett	Gordon Hunter R2, Pickett	Mrs. Elizabeth Bradley Pickett
VINLAND	Warren Miracle	Adelbert Jensen Alfred Luebke	Goerge Dolberke R5, Oshkosh	Wayne Marko R5, Oshkosh	Earl Thorson R2, Neenah
WINCHESTER	Gordon Hanson	Harry Spiegelberg Albert Uvass	Erwin Schueler R1, Larsen	Hubert Henkel R1, Winneconne	Norris Mathison R1, Larsen
WINNECONNE	Earle Armstrong	Herbert Helm Kenneth Krings	Leonard La Belle R1, Winneconne	Karl Ginnow R2, Omro	Vernice Anderson R1, Winneconne
WOLF RIVER	Chester Hofberger	Richard Kremke Franklin Niemuth	Mrs. Geo. Wohlt R2, Fremont	Grover Ulrich R2, Fremont	Raymond Koepf R2, Fremont
CITY OF OMRO	Van Jackson Warren Brooks Archie Daggett		James Hinderman Omro	Howard Steinke Omro	James Hindeman Omro
VILLAGE OF WINNECONNE	Joseph Miegher		George Schneider	George Mader	William Goold

Friedrich-Pugh Monument Co.

Opposite Riverside Cemetery

STATUARY - SANDBLASTING

GRANITE - MARBLE - BRONZE

Markers Delivered to Out of Town Cemeteries

All Work Guaranteed

OPEN EVENINGS BY APPOINTMENT

1938 Algoma Boulevard

BE 5-3380

COE DRUG COMPANY

TWO FINE STORES

DOWNTOWN
310 N. Main

LAKE-AIRE
2211 Oregon

OSHKOSH, WISCONSIN

SPANBAUER BROS.

Floor and Wall Coverings • Carpeting and Rugs

1201 KNAPP STREET

OSHKOSH, WISCONSIN

BEverly 5-3210

Larsen Cooperative Company

Serving Larsen and Readfield



FARM AND HOME SUPPLIES

Phone

LARSEN 2271

READFIELD 12

VETTE REALTY CO.

Realtors

COMPLETE REAL ESTATE SERVICE

302 N. MAIN

OSHKOSH, WIS.

BE 1-1830

Evenings Phone BE 1-0896

STEVENSON INSURANCE

101 High Avenue

AUTO - FARM FIRE AND WIND
HOMEOWNERS

Do You Have FULL FARM POWER?



There are over 300 jobs electricity can do on the farm. You'll make more profit with less work when you let inexpensive, dependable electric power do your tasks for you.

A Wisconsin Public Service Farm Advisor will be happy to help you with your farm problems. Please call us.

WISCONSIN

PUBLIC SERVICE

CORPORATION



good neighbors since 1883

CONN ORGANS
PIANOS — Everett -
Steinway - Chickering

BAND INSTRUMENTS
AND ACCESSORIES
Conn - Olds - Selmer

Everything in Music

Heid MUSIC COMPANY

538 N. Main Street • BEverly 5-4952
308 E. College Avenue • REgent 4-1969

THE BEVERAGE MART

You Name It — We Got It

Ice Cubes • Snacks • Glassware

FOR SPEEDY DELIVERY CALL BE 1-4050

651 N. Main Street

GAFNER CUSTOM KITCHENS

FEATURING BRAND NAME
BUILT IN APPLIANCES

1861 Oregon St.
DIAL BE 5-1512

We do the COMPLETE JOB



B. R. MILLER & SONS

Excavating - Dredging - Pole Driving

1855 Oshkosh Ave.

OSHKOSH

BEverly 1-0510

TOWN OF ALGOMA

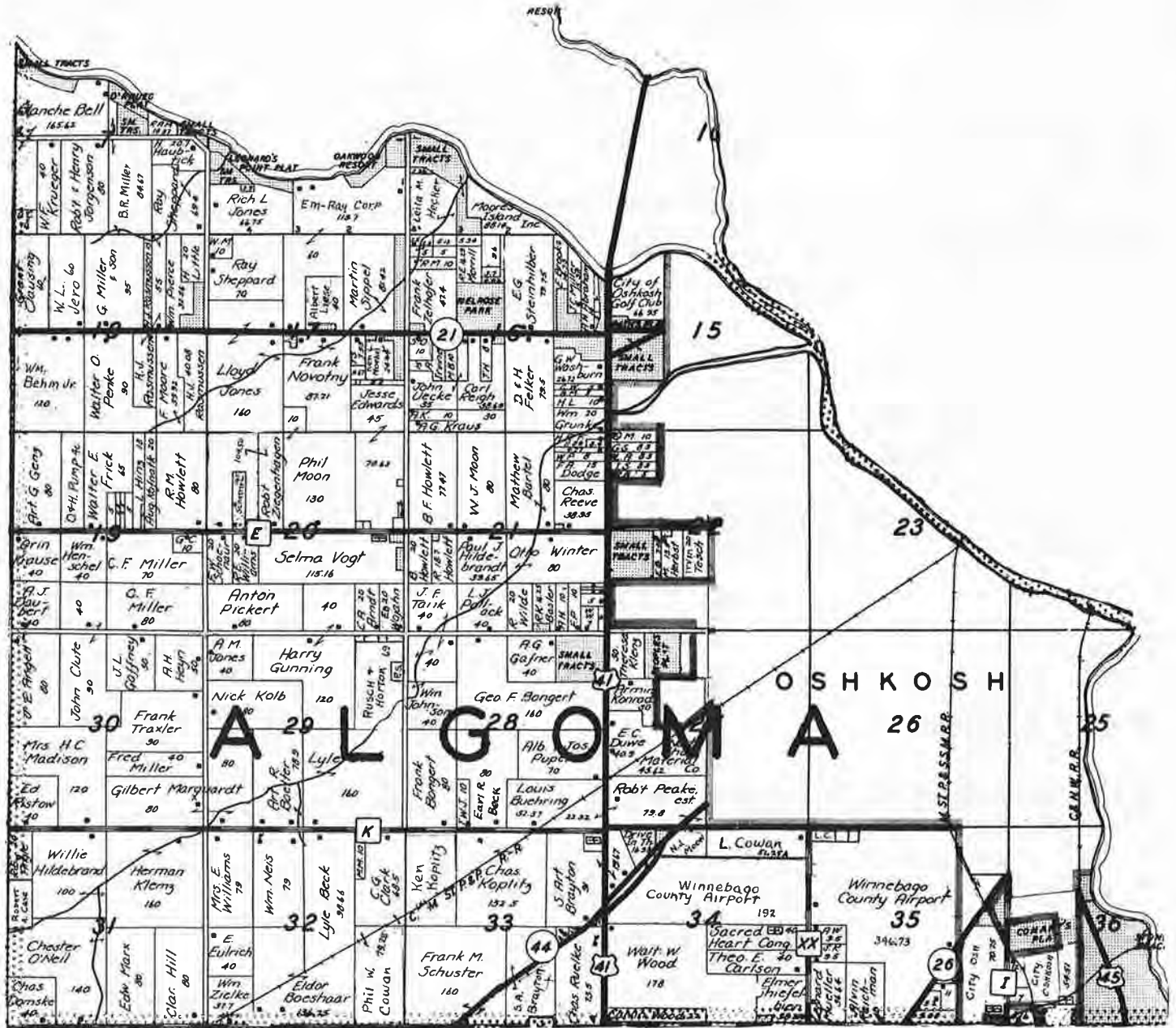

PRESTON CHICK CO., INC.



**AMERICA'S
LARGEST
SELLING
LAYERS**

Distributors in Wisconsin

**DR. SALSBURY'S POULTRY SUPPLIES
KEENCO EQUIPMENT**

520 W. 15th Avenue Phone BEverly 5-2050
OSHKOSH, WISCONSIN

SPRAY PAINTING NEW AIR-LESS SPRAYING EQUIPMENT

*Spraying of All Kinds
Houses, Garages, Roofs, Barns, Silos,
Cement Block, Furniture, Etc.*

*Jobbers for
Roofing, Siding, Acoustical Ceiling Tile and
Plastic Wall Tile*

ALSO DRY-WALL TAPING

PHONE BE 1-5581

ESTIMATES FURNISHED

ED. H. REHBEIN

General Painting, Decorating and Paper Hanging
1405 BOWEN STREET OSHKOSH, WISCONSIN

ROBERT W. BAIRD & CO. INVESTMENTS

Members New York Stock Exchange

NEENAH
MENASHA
APPLETON
PA 5-1140

OSHKOSH
First National Bank Bldg.
BE 1-9440

Fond du Lac
WA 1-4260

MUTUAL FUND SHARES ●

LISTED SECURITIES ●

UNLISTED SECURITIES

Friedrich, Loots & Below, Inc. — — — ROAD CONTRACTORS

Producers of CRUSHED GRAVEL — STONE — WASHED SANDSTONE — FILL SAND AND DIRT

EXCAVATING — BULLDOZING — GRADING



Telephones: BEverly 1-3240 Omro Pit: MUtual 5-2274

Mailing Address: P.O. Box 177

OSHKOSH, WISCONSIN

Tents to Rent

Distinctive Custom Made Awnings

Manufacturing

OSHKOSH TENT & AWNING CO., INC.

DEPENDABLE CANVAS PRODUCTS

TENTS, WATER PROOF COVERS, FLAGS

135 High Avenue

BEverly 5-3170

See Our All New Ice Fishing Tents

TOWN OF ALGOMA

A

Abraham, August H., R4, Oshkosh, Sec. 16
 Abraham, Earl E., R4, Oshkosh, Sec. 20
 Abraham, Wilbur, R4, Box 476, Oshkosh, Sec. 16
 Allen, Alvin, R1, Oshkosh, Sec. 32
 Angell, J. E., R3, Oshkosh, Sec. 30
 Angle, Robert E., R3, Oshkosh, Sec. 31
 Anger, Edgar R., R3, Oshkosh, Sec. 33
 Andreson, Ralph N., 2825 Stoney Beach La., Oshkosh, Sec. 36
 Arndt, Carl A., 334 Otter, Oshkosh, Sec. 20
 Atwood, R. F., R4, Oshkosh, Sec. 22

B

Bahr, John O., R3, Oshkosh, Sec. 22
 Bahr, Otto, R3, Oshkosh, Sec. 22
 Baier, Albert J., R3, Oshkosh, Sec. 34
 Baranowski, Flora, R3, Oshkosh, Sec. 35-36
 Bartel, Mathew, 144 Western, Oshkosh, Sec. 21
 Bassett, Harold, R3, Oshkosh, Sec. 21
 Bathke, Bernard H., R4, Oshkosh, Sec. 17
 Baier, John R., R3, Oshkosh, Sec. 30
 Bathke, Ruben, 2807 Stoney Beach Ave., Oshkosh, Sec. 36
 Bauer, Edward D., R3, Oshkosh, Sec. 30
 Beck, Earl R., R3, Oshkosh, Sec. 28
 Beck, Lyle, R3, Oshkosh, Sec. 29-32
 Becker, Arthur P., R4, Oshkosh, Sec. 15
 Becker, Ralph H., R4, Oshkosh, Sec. 17
 Behm, Wm. Jr., R4, Oshkosh, Sec. 18
 Beier, Eugene J., R3, Oshkosh, Sec. 22
 Bell, Mrs. Blanche, R4, Oshkosh, Sec. 6-7
 Bell, J. F., 605 W. Dela. Ave., Urbana, Ill., Sec. 36
 Bennie, Cleetus R., Stoney Beach, Oshkosh, Sec. 36
 Bent, Earl M., 1569 Georgia, Oshkosh, Sec. 28
 Berndt, Victor, R3, Oshkosh, Sec. 35
 Berndt, Lawrence L., 820 8th, Oshkosh, Sec. 35
 Beson, LeRoy R., R3, Oshkosh, Sec. 21
 Billberg, Richard W., R4, Oshkosh, Sec. 17
 Binder, Mary, R4, Oshkosh, Sec. 16
 Boelter, Arthur R., R3, Oshkosh, Sec. 29
 Boeshaar, Eldor, R3, Oshkosh, Sec. 32
 Boguski, Frank X., 1245 Spruce, Oshkosh, Sec. 9
 Bongert, Frank, R3, Oshkosh, Sec. 28
 Bongert, George, R3, Oshkosh, Sec. 28
 Bradley, McDouglas, R4, Oshkosh, Sec. 20
 Brinkmann, Alfred A., R1, Oshkosh, Sec. 36
 Brooks, Emil, R4, Oshkosh, Sec. 16
 Brown, Wm. N., R4, Oshkosh, Sec. 8-17
 Brunover, Wm. H., R3, Oshkosh, Sec. 22
 Brusius, Glenn, R3, Oshkosh, Sec. 21
 Buchholtz, Albert R., R2, Oshkosh, Sec. 35
 Buehring, Louis, R3, Oshkosh, Sec. 28
 Butl Oil Co., Appleton, Sec. 35
 Butt, Wilbur A., R3, Oshkosh, Sec. 22
 Buttles, Alton L., R3, Oshkosh, Sec. 21
 Buttle, Elwin, R4, Oshkosh, Sec. 21
 Buttman, John H., R4, Oshkosh, Sec. 15
 Butzlaff, Edward A., R1, Oshkosh, Sec. 36

C

Carlson, Theo. E., R3, Oshkosh, Sec. 34
 Cain, Mrs. H., R1, Oshkosh, Sec. 36
 Carpenter, Jennie, R4, Oshkosh, Sec. 20
 Checkis, John W., R4, Oshkosh, Sec. 4
 Chellow, Richard L., R3, Oshkosh, Sec. 22
 Christianson, Thos. E., R4, Oshkosh, Sec. 21
 Clark, Cyril G., R3, Oshkosh, Sec. 32
 Clark, Elmer W., R4, Oshkosh, Sec. 7
 Clark, James L., R4, Oshkosh, Sec. 7
 Clark, Herbert H., Box 945, Oshkosh, Sec. 7
 Clute, John, R3, Oshkosh, Sec. 19-30
 Constantine, Cyril B., R1, Oshkosh, Sec. 36
 Cook, Joan, R1, Oshkosh, Sec. 36
 Copp, Wm. P., R1, Oshkosh, Sec. 36
 Cottrell, Howard R., R4, Oshkosh, Sec. 17
 Cowan, Phil W., R1, Oshkosh, Sec. 32
 Crane, John, R3, Oshkosh, Sec. 28
 Crego, Harvey E., R1, Larsen
 Crowner, George, R4, Oshkosh, Sec. 19

D

Dailey, Donald P., R4, Oshkosh, Sec. 17
 Danks, C. H., Lake Rest, Oshkosh, Sec. 36
 Darrington, Wm. S., R3, Oshkosh, Sec. 22
 Daubert, Alvin J., R3, Oshkosh, Sec. 19
 Davis, Gayle L., R4, Oshkosh, Sec. 20
 DeWolfe, Harold E., R4, Oshkosh, Sec. 9
 Demler, Angeline E., R3, Oshkosh, Sec. 28
 Dempsey, John E., R1, Oshkosh, Sec. 36
 Dickson, Arnold B., R4, Oshkosh, Sec. 16
 Diener, G. J., 843 S. Park, Oshkosh, Sec. 36
 Dodge, Fred A., R4, Oshkosh, Sec. 21
 Domske, Chas., R3, Oshkosh, Sec. 31
 Dreyer, Jean, 2849 Stoney Beach, Oshkosh, Sec. 36
 Drexler, Richard P., 536 Conrad, Oshkosh, Sec. 16
 Dreyer, Russell, 1615 Neb., Oshkosh, Sec. 9
 44 Drive In Theatre Inc., 311 First National Bank Bldg., Oshkosh, Sec. 34
 Dugolenski, Chas. R., R3, Oshkosh, Sec. 22
 Duwe, Edward C., R3, Oshkosh, Sec. 7-27

E

Edwards, Jessie, 21846 Oakwood, E. Detroit, Mich., Sec. 17
 Egger, Richard H., R4, Oshkosh, Sec. 20
 Ehrenberg, Willis R., R1, Oshkosh, Sec. 36
 Engelmeyer, John H., R4, Oshkosh, Sec. 17
 Epps, John L., Stoney Beach, Oshkosh, Sec. 36
 Erdman, Henry W., R4, Oshkosh, Sec. 16
 Eulrich, Eldor, R3, Oshkosh, Sec. 32

F

Felda, Peter, 290 Vine, Oshkosh, Sec. 36
 Felker, Darrel B. & Henry, R4, Oshkosh, Sec. 16
 Felker, Henry, R4, Oshkosh, Sec. 16
 Fenrich, Harold R., R4, Oshkosh, Sec. 21
 Foster, Lincoln H., R4, Oshkosh, Sec. 16
 Fredin, Wm. J., R4, Oshkosh, Sec. 19
 Frick, Walter E., R4, Oshkosh, Sec. 19
 Friedrich, Edwin R., R3, Oshkosh, Sec. 22
 Fritsche, Anna, R1, Oshkosh, Sec. 36

G

Gaffney, J. L., R3, Oshkosh, Sec. 30
 Gafner, Arnold G., R3, Oshkosh, Sec. 28
 Gaynor, Edward M., R4, Oshkosh, Sec. 17
 Genz, Arthur G., R4, Oshkosh, Sec. 19
 Genz, Burton, R4, Oshkosh, Sec. 17
 Gieringer, Raymond E., R4, Oshkosh, Sec. 9
 Giffey, Lyle N., R1, Oshkosh, Sec. 36
 Ginke, Robert C., Stoney Beach, Oshkosh, Sec. 36
 Glatz, John E., R1, Oshkosh, Sec. 36
 Graber, Louis D., 683 Hazel, Oshkosh, Sec. 16
 Griedle, John, R3, Oshkosh, Sec. 22
 Gronlund, Ritz K., R3, Oshkosh, Sec. 22
 Grunske, Wm., R4, Oshkosh, Sec. 16
 Gunning, Harry A., R3, Oshkosh, Sec. 29

H

Haberman, Irene, 2839 Stoney Beach, Oshkosh, Sec. 36
 Haertl, Howard H., R1, Oshkosh, Sec. 36
 Haubrick, H. J., R4, Oshkosh, Sec. 7
 Hanson, William S., R3, Oshkosh, Sec. 33
 Harmon, Dan Jr., R4, Oshkosh, Sec. 8
 Hatch, Robert, R4, Oshkosh, Sec. 19
 Hecker, Leila Mae, R4, Oshkosh, Sec. 9
 Hensel, Elmo, R1, Oshkosh, Sec. 36
 Henschel, William, R4, Oshkosh, Sec. 19
 Heraty, John, 100 N. 21, Milwaukee, Sec. 36
 Herbst, Mary, R3, Oshkosh, Sec. 22
 Heyn, A. H., R3, Oshkosh, Sec. 30
 Hildebrand, Willie, R3, Oshkosh, Sec. 31
 Hildebrandt, Paul J., R4, Oshkosh, Sec. 21
 Hill, Clarence H., R3, Oshkosh, Sec. 31
 Hinz, Louis, R4, Oshkosh, Sec. 19
 Hintze, Eugene, 2803 Stoney Beach, Oshkosh, Sec. 36
 Hitchcock, W. C., 491 W. Algoma, Oshkosh, Sec. 15

Hoelt, Albert M., 1645 Beech, Oshkosh, Sec. 9
 Hoffman, Alfred, R3, Oshkosh, Sec. 21
 Hoffman, Henry M., R2, Oshkosh, Sec. 35
 Hoffman, H. Howard, R1, Oshkosh, Sec. 36
 Hoglund, Herbert A. Jr., R4, Oshkosh, Sec. 20
 Holtz, Theo. W., R4, Oshkosh, Sec. 16
 Howlett, B. F., R4, Oshkosh, Sec. 21
 Howlett, Robert M., R4, Oshkosh, Sec. 19
 Hughes, Gordon D., R2, Oshkosh, Sec. 35
 Hunt, Earl K., Stoney Beach, Oshkosh, Sec. 36

I

Ihrig, Emma, R4, Oshkosh, Sec. 16
 Irvine, Alexander, R4, Oshkosh, Sec. 16

J

Jero, Walter J., R4, Oshkosh, Sec. 18
 Johannas, William, R4, Oshkosh, Sec. 17
 Johnson, Irwin W., R3, Oshkosh, Sec. 28
 Johnson, Leo D., R4, Oshkosh, Sec. 17
 Johnson, William, R3, Oshkosh, Sec. 28
 Jones, Albert M., R3, Oshkosh, Sec. 29
 Jones, Edwin E., 813½ Oregon, Oshkosh, Sec. 36
 Jones, E. Milton, Sec. 29
 Jones, Lloyd, R4, Oshkosh, Sec. 17
 Jones, Richard Lloyd, R4, Oshkosh, Sec. 8, Tulsa Trib., Tulsa, Oklahoma
 Jordan, Boyd F., Sec. 16
 Jordan, Victor, R2, Oshkosh, Sec. 35
 Jorgenson, Robt. C. & Henry G., R4, Oshkosh, Sec. 7
 Jungbauer, Jos., 2843 Stoney Beach, Oshkosh, Sec. 36

K

Kalata, Peter J., R3, Oshkosh, Sec. 28
 Kellermann, Hubert A., R3, Oshkosh, Sec. 22
 Kickhafer, Karl E., R4, Oshkosh, Sec. 17
 Klahn, Mrs. Ed W., R3, Oshkosh, Sec. 22
 Kleinschmidt, Richard J., R4, Oshkosh, Sec. 17
 Klemz, Herman, R3, Oshkosh, Sec. 31
 Klemz, Theresa, 513 Dakota, Oshkosh, Sec. 27
 Klingbeil, Mary J., R3, Oshkosh, Sec. 28
 Kliss, Edw. J., R3, Oshkosh, Sec. 35
 Koack, Anthony, R4, Oshkosh, Sec. 16
 Koehler, Albert G., R4, Oshkosh, Sec. 17
 Koehn, Foster C., 8130 Currie, Wauwatosa, Sec. 9
 Koeller, Herbert, 151 Evans, Oshkosh, Sec. 15
 Koerwitz, Walter F., 1815 Oshkosh Ave., Oshkosh, Sec. 15
 Kofnatke, August, 1734 Central, Oshkosh, Sec. 19
 Kohls, Julius, R3, Oshkosh, Sec. 55
 Kolb, Michael J., R4, Oshkosh, Sec. 16
 Kolb, Nick, R3, Oshkosh, Sec. 29
 Konrad, Armin, R3, Oshkosh, Sec. 27
 Konrad, George, 408 Waugoo, Oshkosh, Sec. 16
 Koplitz, Albert, R2, Oshkosh, Sec. 34
 Koplitz, Chas. H., R3, Oshkosh, Sec. 33
 Koplitz, Kenneth K., R3, Oshkosh, Sec. 13
 Kraemer, Emil H., R4, Oshkosh, Sec. 17
 Kraus, Alden, R4, Oshkosh, Sec. 21
 Kraus, Alden G., R4, Oshkosh, Sec. 16 & 9
 Kraus, Glen A., R4, Oshkosh, Sec. 17
 Kraus, Lyle, R4, Oshkosh, Sec. 20
 Kraus, Orrin M., R4, Oshkosh, Sec. 19
 Kriz, Mary, R3, Oshkosh, Sec. 35
 Kromm, Lawrence E., Sec. 16
 Krueger, John G., 1044 Mt. Vernon, Oshkosh, Sec. 22
 Krueger, Wm. F., R4, Oshkosh, Sec. 7
 Krumenauer, Eugene J., R4, Oshkosh, Sec. 16
 Kuhl, Frank, 7001 W. Wis., Wauwatosa, Sec. 36
 Kunde, Armin, R4, Oshkosh, Sec. 17
 Kundiger, Rex, R4, Oshkosh, Sec. 15
 Kurtz, Merle O., R1, Oshkosh, Sec. 36

L

LaBorde, Geo. S., R4, Oshkosh, Sec. 15
 Leamon, Leland L., R4, Oshkosh, Sec. 9

TOWN OF ALGOMA (continued)

LeDioyt, Wayne G., R3, Oshkosh, Sec. 35
 Lemke, Herbert E., R4, Oshkosh, Sec. 36
 Liese, Gilbert E., R4, Oshkosh, Sec. 17
 Lindquist, Bernard A., R1, Oshkosh, Sec. 36
 Little, Howard, R4, Oshkosh, Sec. 18
 Luebke, Emily H. Basler, 1631 Oregon,
 Oshkosh, Sec. 36
 Luft, Adam J., R4, Oshkosh, Sec. 16
 Lundgren H., R4, Oshkosh, Sec. 16

M

Macho, Mrs. Theresa, R3, Oshkosh, Sec. 22
 Madison, Mrs. H. C., R3, Oshkosh, Sec. 30
 Manser Co. Inc., Box 279, Oshkosh, Sec. 17
 Manthei, David I., R1, Oshkosh, Sec. 36
 Marcellis, Norman, R3, Oshkosh, Sec. 35
 Marquardt, Gilbert, 212 W. 11, Oshkosh,
 Sec. 29-30
 Marquardt, Thos. E., R4, Oshkosh, Sec. 9
 Marshall, David L., 734 Mt. Vernon, Oshkosh,
 Sec. 36
 Martin, James J., R1, Oshkosh, Sec. 36
 Marx, Edward, 728 Grove, Oshkosh, Sec. 31
 Meeker, Lincoln D., R4, Oshkosh, Sec. 7
 Menzel, Emma, R3, Oshkosh, Sec. 22
 Merten, Ervin A., R1, Oshkosh, Sec. 36
 Merrill, John R., R4, Oshkosh, Sec. 17
 Merrill, Russell E., R4, Oshkosh, Sec. 16
 Metzsig, Quinton C., R4, Oshkosh, Sec. 22
 Miller, Arthur C., R4, Oshkosh, Sec. 16
 Miller, Bernard M., 1326 Brooks La., Oshkosh,
 Sec. 16
 Miller, B. R., R4, Oshkosh, Sec. 15
 Miller, Fred, R3, Oshkosh, Sec. 30
 Miller R. Bernard & Sons, 1858 Oshkosh Ave.,
 Oshkosh, Sec. 7

Miller, Claude F., R3, Oshkosh, Sec. 30
 Miller, George, R4, Oshkosh, Sec. 18
 Miller, George & Son, R4, Oshkosh, Sec. 18
 Miller, James C., R4, Oshkosh, Sec. 16-7-9
 Miller, William F., Sec. 16
 Molash, George W., R4, Oshkosh, Sec. 16
 Molinski, Fred, R4, Oshkosh, Sec. 17
 Montag, John F. Jr., R4, Oshkosh, Sec. 17
 Moon, N. J. Jr., R3, Oshkosh, Sec. 34
 Moon, Warren J., R3, Oshkosh, Sec. 21
 Moon, Philip E., R4, Oshkosh, Sec. 17-20
 Moore, Franklin, R4, Oshkosh, Sec. 18
 Moore, H. R., 583 E. Wis., Neenah, Sec. 9
 Marohn, Hubert A., R4, Oshkosh, Sec. 17
 Mount, Glenn E., R4, Oshkosh, Sec. 17
 Mucks, Arlie, R4, Oshkosh, Sec. 7
 Mueckler, Robert E., R1, Oshkosh, Sec. 36
 Mueller, Gilbert C., R3, Oshkosh, Sec. 33
 Mueller, Leonard S., R3, Oshkosh, Sec. 35
 Mueller, Marvin, R3, Oshkosh, Sec. 32
 Murray, Robert A., R4, Oshkosh, Sec. 7
 Mynning, Lyle P., 1322 Menominee, Oshkosh,
 Sec. 36

N

Neibauer, Harold W., R3, Oshkosh, Sec. 22
 Neis, Wm., R3, Oshkosh, Sec. 32
 Niedermeyer, Fred, 4162 N. 16, Milwaukee 9,
 Sec. 9
 Niedermeyer, Joseph, R4, Oshkosh, Sec. 9
 Nigl, Leonard, R3, Oshkosh, Sec. 29
 Noe, Art, R3, Oshkosh, Sec. 34
 Noebel, Kenneth O., R4, Oshkosh, Sec. 17
 Novotny, Frank, R4, Oshkosh, Sec. 17
 Novotny, Frank, R4, Oshkosh, Sec. 17

O

O'Neill, Chester, R3, Oshkosh, Sec. 31
 Oshkosh Motor Truck Co., 2302 Oregon,
 Oshkosh, Sec. 35
 Oshkosh Shipping Assn., Sec. 36
 Otto, Ernst G., R2, Oshkosh, Sec. 35
 Otto, Merlin R., R1, Oshkosh, Sec. 36
 Owen, Austin D., R4, Oshkosh, Sec. 21
 Owens, Bess V., R4, Oshkosh, Sec. 16

P

Pahlow, Herbert H., R4, Oshkosh, Sec. 17
 Parker, Ray W., 33 Wright, Oshkosh, Sec. 9

Patten, Ray R., R1, Oshkosh, Sec. 36
 Patzlaff, Anna, R2, Oshkosh, Sec. 35
 Peake, Robert Est., R3, Oshkosh, Sec. 27-28
 Penke, Walter G., R4, Oshkosh, Sec. 18
 Perdue, Orval F., R2, Oshkosh, Sec. 35
 Phelps, Ruth C., 108 Del. Ct., Anderson, Ind.,
 Sec. 36
 Pickart, Anton, R3, Oshkosh, Sec. 20
 Piel, Emil, R3, Oshkosh, Sec. 22
 Pierce, William D., R4, Oshkosh, Sec. 18
 Piotter, Roger W., R3, Oshkosh, Sec. 21
 Pochojka, Walter F., R4, Oshkosh, Sec. 21
 Poeschl, Elmer F., R4, Oshkosh, Sec. 17
 Poeschl, Herbert R., R4, Oshkosh, Sec. 17
 Poeschl, Melvin, R4, Oshkosh, Sec. 17
 Polishinski, Gilbert L., R1, Oshkosh, Sec. 36
 Pollack, Leonard J., R3, Oshkosh, Sec. 21
 Pofahl, Herman F., R2, Oshkosh, Sec. 36
 Poushe, Jos. & Frank, 7251 W. Bennett,
 West Allis, Sec. 9
 Pucci, Raymond, R4, Oshkosh, Sec. 16
 Pupeter, Albert & Jos., R3, Oshkosh, Sec. 28
 Pupeter, F. W., R3, Oshkosh, Sec. 21
 Pump, Oscar & Harold, R4, Oshkosh, Sec. 19

R

Raddcliffe, Chas. M., 105 Stoney Beach Rd.,
 Oshkosh, Sec. 36
 Radig, Donald, R3, Oshkosh, Sec. 29
 Radig, William F., R4, Oshkosh, Sec. 8
 Radtke, Irving, 1817 Oshkosh Ave.,
 Oshkosh, Sec. 15
 Rasmussen, Harold J., R4, Oshkosh, Sec. 18
 Rathkamp, Robert I., R3, Oshkosh, Sec. 35
 Reeve, Chas., R4, Oshkosh, Sec. 21
 Reif, H. A., R1, Oshkosh, Sec. 36
 Reigh, Carl S., R4, Oshkosh, Sec. 16
 Reigh, John A., R4, Oshkosh, Sec. 16
 Reigh, John A. Jr., R4, Oshkosh, Sec. 16
 Reigh, John S., R4, Oshkosh, Sec. 16
 Reimer, John R. Jr., R4, Oshkosh, Sec. 8
 Repp, LaVon E., R1, Oshkosh, Sec. 36
 Rhyner, O. B., R2, Oshkosh, Sec. 36
 Richardson, David L., Sec. 7
 Rieckman, Alvin, R2, Oshkosh, Sec. 35
 Ristow, Ed, R3, Oshkosh, Sec. 30
 Rivers, Aloysious, R3, Oshkosh, Sec. 30
 Roberts, Clifford, R4, Oshkosh, Sec. 16
 Roeder, William E., R2, Oshkosh, Sec. 35
 Rogge, Clarence, R4, Oshkosh, Sec. 16
 Ross, J. Edward, R3, Oshkosh, Sec. 33
 Ruechel, Leonard A., R4, Oshkosh, Sec. 17
 Ruelke, Chas., R3, Oshkosh, Sec. 33

S

Sagmeister, Edward F., R3, Oshkosh, Sec. 22
 Sanchez, Guadalupe, R4, Oshkosh, Sec. 20
 Schafhauser, Paul C., R3, Oshkosh, Sec. 29
 Schatz, Siegfried, R3, Oshkosh, Sec. 28
 Schettle, Alfred L., R4, Oshkosh, Sec. 20
 Schiefelbein, Elmer, R3, Oshkosh, Sec. 34
 Schmidt, Walter F., 2757 N. 74,
 Wauwatosa 10, Sec. 9
 Schock, Alex, R4, Oshkosh, Sec. 17
 Schoenauer, Frank W., R4, Oshkosh, Sec. 20
 Schoenberger, Joseph, R4, Oshkosh, Sec. 16
 Schoenick, Kathryn, R4, Oshkosh, Sec. 16
 Schneider, Robert J., R4, Oshkosh, Sec. 20
 Schultz, Harry A., R4, Oshkosh, Sec. 8
 Schultz, Orville W., R1, Oshkosh, Sec. 36
 Schulz, Emma, R4, Oshkosh, Sec. 16
 Schurrer, Theresa, R3, Oshkosh, Sec. 21
 Schuster, John A., R3, Oshkosh, Sec. 33
 Schuster, Frank M., R3, Oshkosh, Sec. 33
 Selz, Frank, R4, Oshkosh, Sec. 16
 Sheldon, Richard M., R4, Oshkosh, Sec. 17
 Sheppard, Ray, R4, Oshkosh, Sec. 7 & 17
 Siefert, R. J., 96 Cedar, Oshkosh, Sec. 7
 Siekierke, Donald, R4, Oshkosh, Sec. 17
 Siewert, Raymond F., R3, Oshkosh, Sec. 22
 Siewert, William, R3, Oshkosh, Sec. 22
 Simpson, Eber, R4, Oshkosh, Sec. 7
 Sippel, Martin, R4, Oshkosh, Sec. 17
 Sitter, Gerald J., R4, Oshkosh, Sec. 17

Smith, Arthur A., R4, Oshkosh, Sec. 21
 Smoody, Steve, R4, Oshkosh, Sec. 20
 Soderlin, Clinton, R4, Oshkosh, Sec. 9
 Sosnoski, Anthony, R3, Oshkosh, Sec. 22
 Sosnoski, Wm. W., R4, Oshkosh, Sec. 21
 Sperbeck, Gladys Son, 457 Cerritos Ave.,
 Long Beach 2, Calif., Sec. 22
 Springborn, Fred, R4, Oshkosh, Sec. 15
 Springborn, Henry A., R4, Oshkosh, Sec. 20
 Stadler, John E., R3, Oshkosh, Sec. 29
 Steibel, Clarence G., R3, Oshkosh, Sec. 35
 Steinert, Walter, R2, Oshkosh, Sec. 35
 Steinhilber, E. G., 2 Josslyn, Oshkosh, Sec. 16
 Stindt, Eugene F., Fairwater, Wis., Sec. 36
 Strange, Earl W., R3, Oshkosh, Sec. 21
 Strey, Stuart, R4, Oshkosh, Sec. 7
 Stromme, Arden R., R4, Oshkosh, Sec. 15
 Stroschine, Erwin W., R4, Oshkosh, Sec. 20
 Studley, Clayton L., Sec. 36
 Stumpf, Jake A., Sec. 36
 Suda, Robert, R1, Oshkosh, Sec. 36
 Swenson, Theo. O., R4, Oshkosh, Sec. 17

T

Tadych, Leo M., R1, Oshkosh, Sec. 36
 Tank, Frank C., R1, Van Dyne, Sec. 36
 Tank, John F., R3, Oshkosh, Sec. 28
 Taylor, Ruford B., R4, Oshkosh, Sec. 17
 Tellock, Herbert W., R4, Oshkosh, Sec. 20
 Terwelp, Florence, 5160 N. 35, Milwaukee 9,
 Sec. 9
 Tesch, Irvin A., R3, Oshkosh, Sec. 22
 Thill, Carroll, R4, Oshkosh, Sec. 9
 Thoma, Clyde W., R4, Oshkosh, Sec. 21
 Thoma, George, 1119-20th, Oshkosh, Sec. 35
 Tice, Richard W., R3, Oshkosh, Sec. 22
 Traeder, Arthur G., R1, Oshkosh, Sec. 36
 Traxler, Frank, R3, Oshkosh, Sec. 30
 Traxler, Paul, R3, Oshkosh, Sec. 30
 Troiber, John C., R3, Oshkosh, Sec. 22
 Troiber, Robert J., R3, Oshkosh, Sec. 22

U

Uecke, John G., R4, Oshkosh, Sec. 16
 Uttech, Leonard C., 512-8th, Oshkosh, Sec. 35

V

Van Alstine, Robert C., R4, Oshkosh, Sec. 17
 Vogt, Fern, 489 W. Algoma, Oshkosh, Sec. 15
 Vogt, Selma B., R4, Oshkosh, Sec. 20

W

Waite, Mrs. O. T., 630 Algoma, Oshkosh,
 Sec. 36
 Walter, August F., Sec. 36
 Washburn, G. E., R4, Oshkosh, Sec. 16
 Weitz, William, R4, Oshkosh, Sec. 21
 Wendt, Alfred P., R2, Oshkosh, Sec. 35
 Wesenberg, Glen, R2, Oshkosh, Sec. 36
 Wickander, Wallace, R3, Oshkosh, Sec. 21
 Wiechering, Wayne, R3, Oshkosh, Sec. 35
 Wiedner Dist. Co. Inc., Box 158, Oshkosh,
 Sec. 16
 Wiegman, Merlin C., R4, Oshkosh, Sec. 17
 Williams, Mrs. E., R3, Oshkosh, Sec. 32
 Williams, Edward, R3, Oshkosh, Sec. 32
 Williams, Robert E., R4, Oshkosh, Sec. 20
 Williams, Llewellyn, R3, Oshkosh, Sec. 32
 Wilson, Albert O., R3, Oshkosh, Sec. 35
 Winter, Otto, R4, Oshkosh, Sec. 21
 Wirtz, Clarence M., 123 24th, Oshkosh, Sec. 36
 Wojahn, Edward L., R3, Oshkosh, Sec. 20
 Wojahn, Chas., R4, Oshkosh, Sec. 16
 Woller, Ervin R., 1877 Omro Rd., Oshkosh,
 Sec. 15
 Wood, Calvin D., R2, Oshkosh, Sec. 35
 Wood, Howard E., R3, Oshkosh, Sec. 22
 Wood, Walter W., R3, Oshkosh, Sec. 34
 Wrage, Alma, R3, Oshkosh, Sec. 35
 Wrage, Nicholas H., R3, Oshkosh, Sec. 35
 Wyman, Naomi D., Stoney Beach, Oshkosh,
 Sec. 36

Y

Yarbro, Robert L., Sec. 8 & 17

TOWN OF ALGOMA (continued)

Z

Zelhofer, Frank C., R4, Oshkosh, Sec. 16
 Zelhofer, Harold F., R4, Oshkosh, Sec. 16
 Zelhofer, Raymond J., R4, Oshkosh, Sec. 16
 Zelhofer, Robert E., R4, Oshkosh, Sec. 16
 Zelhofer, Roman C., R4, Oshkosh, Sec. 16
 Ziegenhagen, Robert E., R4, Oshkosh, Sec. 20
 Zielke, Wm., R3, Oshkosh, Sec. 32
 Zillges, Everett, R4, Oshkosh, Sec. 20
 Zinecker, Raymond G., R4, Oshkosh, Sec. 8
 Zuern, David L., 1227 Elmwood, Oshkosh,
 Sec. 15

CONANT'S SUBDIVISION

Hitz, Carlton H., R2, Oshkosh
 Hitz, Edgar, R2, Oshkosh
 Timmerman, Geo. F., R1, Oshkosh

FISCHER'S PLAT

Fischer, Ernest R., R3, Oshkosh
 Fischer, Lester, R3, Oshkosh
 Habe, John A., R3, Oshkosh
 Howlett, Eleanor, R4, Oshkosh
 Jungwirth, Shirley H., R3, Oshkosh
 Jones, John W., R3, Oshkosh
 Olejneyck, John J.
 Olszewski, Alexander A., R3, Oshkosh
 Schultz, Henry A.

H. A. GALLUP'S R. R. ADD.

Chalberg, Arnold P., R1, Oshkosh
 Gillum, John E. & Ethy, R1, Oshkosh
 Gahlke, Marvin, R1, Oshkosh
 Linke, Blaine M.
 Lucksinger, Fred H.
 Knapp, Herbert M., 534 Central, Oshkosh
 Manacher, Frederick J., R1, Oshkosh
 Pahlow, John Sr., R1, Oshkosh
 Pahlow, John J. Jr., R1, Oshkosh
 Piller, John Sr.
 Roe, Donald A., R1, Oshkosh
 Weber, Walter P., R1, Oshkosh
 Wilson, Ralph E., R1, Oshkosh
 Ziegenhagen, Harold F., R1, Oshkosh

KOELLER SUBDIVISION

Koeller, Herbert P.
 Noyes, Edward

LAKE REST PLAT

Dempsey, John E.
 Roe, Delma B.
 Roe, John P., 346 Waldman Dr., Park Forest,
 Ill.
 Samster, Peter

REPLAT OF LAKE REST MANOR

Bartels, Albert H., R1, Oshkosh
 Bauer, Maude M., 854 Jackson, Oshkosh
 Dronebarger, Mrs. Edna, 407 So. St.,
 Crestline, Ohio
 Kliss, Roger G., 2120 Oregon, Oshkosh
 Kroll, Arnold, R1, Oshkosh
 Pakrandt, Herbert, 1006 Wisconsin, Oshkosh
 Roe, Charles, 90 W. Poplar, Floral Park, N.Y.
 Roe, Charles F. & John L.
 Roe, Delma B.
 Roe, John L.
 Slapekas, Frank J., R1, Oshkosh

LEONARDS POINT

Bartelt, Ralph A.
 Binder, Edward A.
 Daniels, Roy W.
 Dodd, Jos. F., R4, Oshkosh
 Fisher, Marvin R., R4, Oshkosh
 Grunske, William J.
 Guhl, A. O., R4, Oshkosh
 Gunnell, Ethel, 2654 Cockrell Hill Rd.,
 Dallas 11, Texas
 Hartman, Clarence F., R4, Oshkosh
 Hielsberg, Lorenz O., 838 Woodland, Oshkosh
 Howlett, Burleigh F., R4, Oshkosh

Johnson, Mae, 513 Ceape, Oshkosh
 Krenke, Arthur W., R4, Oshkosh
 Kuhn, Raymond V., 219 W. 9th, Oshkosh
 Marquardt, Mrs. Henry H., R4, Oshkosh
 Marsh, Elmer H., 208 Elmwood, Oshkosh
 McCaigue, Richard G., R4, Oshkosh
 Merrill, Erwin C.
 Mitchell, Mrs. James R., R4, Oshkosh
 Mittelstaedt, Herbert A., 4355 N. 64th,
 Milwaukee 16
 Pommereing, A. E., R4, Oshkosh
 Reigh, Eva, 307 E. Parkway, Oshkosh
 Salzer, Carl F., R4, Oshkosh
 Seager, Gordon, R4, Oshkosh
 Seal, Harold W., 1034 High, Oshkosh
 Steckbauer, Wm. J., R4, Oshkosh
 Strej, John D., 330 Monroe, Oshkosh
 Williams, John E.
 Wojciuk, Walter J., 5661 N. 25th,
 Milwaukee 9

MELROSE PARK

Billberg, Wilfred Jr., 484 Conrad, Oshkosh
 Borski, Leo, 520 Shearin, Oshkosh
 Buck, James W.
 Brunck, Ed, R4, Oshkosh
 Brunck, Evelyn, 490 Conrad, Oshkosh
 Cool, Fred W., R4, Oshkosh
 Cornwell, Cleatis, R4, Oshkosh
 Damerow, Leonard, R4, Oshkosh
 Davey, Darrel A., 519 Conrad, Oshkosh
 Eulrich, Walter, R4, Oshkosh
 Feavel, Arthur A., 520 Conrad, Oshkosh
 Feavel, Kenneth D.
 Frank, George, 405 Conrad, Oshkosh
 Fredin, Robert, 485 Conrad, Oshkosh
 George, Orlo, R4, Oshkosh
 Grahn, Arthur
 Hannes, John, R4, Oshkosh
 Hannes, Martin, 505 Conrad, Oshkosh
 Kasper, Milton L., 446 Conrad, Oshkosh
 Kintopf, Robert E., R4, Oshkosh
 Klotzbuecher, Fred W.
 Laffex, Lee, 459 Conrad, Oshkosh
 Lisney, Marvin, 425 Conrad, Oshkosh
 Montag, John F., 476 Conrad, Oshkosh
 Mueller, Orville E., R4, Oshkosh
 Nowicki, Anna, 416 Conrad, Oshkosh
 Paulik, Edward R., R4, Oshkosh
 Paulson, Virginia M.
 Pesch, Howard P., 435 Conrad, Oshkosh
 Raasch, Floyd W.
 Radtke, Ed, 456 Conrad, Oshkosh
 Reinert, Vernon, 453 Conrad, Oshkosh
 Rohloff, Arthur
 Ruhl, John
 Schroeder, Gerald R., R4, Oshkosh
 Weigandt, Henry, 941 Sawyer, Oshkosh
 Weiner, John Jr., 495 Conrad, Oshkosh

MELROSE PARK REPLAT

Bartelt, Lawrence E., 425 Shearin, Oshkosh
 Bartow, John L., 53 Shearin, Oshkosh
 Bascombe, Hubert W., 486 Shearin, Oshkosh
 Berholtz, Harvey, 456 Shearin, Oshkosh
 Blansette, Jack, 500 Shearin, Oshkosh
 Boughton, Leroy, 469 Sheboygan, Oshkosh
 Brunner, John, 420 Sheboygan, Oshkosh
 Buhrow, Edward C., 459 Shearin, Oshkosh
 Burg, Garland H., 460 Sheboygan, Oshkosh
 Cushman, Howard, 485 Sheboygan, Oshkosh
 Ermatinger, Kenneth M., 485 Shearin, Oshkosh
 Gabel, Edward J., 419 Shearin, Oshkosh
 George, Melvin, 515 Shearin, Oshkosh
 Hetue, Kenneth L., 456 Sheboygan, Oshkosh
 Horton, Paul, 435 Sheboygan, Oshkosh
 Ihrig, Clarence E., 446 Sheboygan, Oshkosh
 Jacobs, Urban
 Jansen, Elsie, 515 Sheboygan, Oshkosh
 Jischke, Harold, 427 Sheboygan, Oshkosh
 Johns, Raymond A., 475 Shearin, Oshkosh
 Kortbein, Raymond O., 470 Sheboygan,
 Oshkosh
 Kujawa, Raymond C.

Lee, Oscar W., 496 Sheboygan, Oshkosh
 Miller, Leo C., 484 Sheboygan, Oshkosh
 Nixon, Robert, 469 Shearin, Oshkosh
 Naah, William G., 499 Sheboygan, Oshkosh
 Potratz, Earl G., 415 Shearin, Oshkosh
 Putman, John H., 443 Sheboygan, Oshkosh
 Reif, Leonard R., 490 Shearin, Oshkosh
 Reil, Bernard, 500 Sheboygan, Oshkosh
 Rucks, Lyman, 449 Sheboygan, Oshkosh
 Schubert, Gertrude E., 416 Shearin, Oshkosh
 Schultz, Edward A., R1, Neshkoro
 Sweet, Wilbur, 479 Shearin, Oshkosh
 Voelzke, Richard F., 438 Sheboygan
 Werner, Martha M., 459 Sheboygan, Oshkosh
 Zelke, Emmet A., 438 Shearin, Oshkosh
 Zempel, 493 Sheboygan, Oshkosh

O'KRUEG PLATS

Barsch, Norman H., R4, Oshkosh
 Bartel, Victor, R4, Oshkosh
 Fink, Herbert P., 500 Main, Oshkosh
 Foust, Vernon G., R4, Oshkosh
 Hurkman, Robert H., R4, Oshkosh
 Knoop, Armin, R4, Oshkosh
 Morris, Oscar, 410 Marion Rd., Oshkosh
 Ostertag, John, R4, Oshkosh
 Ostertag, Kenneth J.
 Raettig, Henry E., R4, Oshkosh
 Reinke, Stanley A., R4, Oshkosh

OAKWOOD RESORT

Brown, Mrs. Rufus C., R4, Oshkosh
 Comstock, Gilbert W., 731 Brooks,
 Wyoming, Ohio
 Findeisen, Wm. E., Rm 1817, 111 W. Wash.,
 Chicago, Ill.
 Harmon, Dan Jr., R4, Oshkosh
 Ideson, A. B., S. Sappington Rd., Kirkwood, Mo.
 Johnson, Fred W., R4, Oshkosh
 Maxwell, Mrs. Alice, 4802 E. 51st, Tulsa, Okla.
 Rowland, Howard J.
 Rowland, Ruth, 427 N. Main, Oshkosh
 Schultz, Harry A.
 Shurbert, Floyd E., R4, Oshkosh
 Smith, Carlton W., 20 Walnut Lane,
 Dayton 19, Ohio
 Toner, Ray J., 310 High, Oshkosh

PEOPLES SUBDIVISION

Radig, Orville R., 9th St. Rd., Oshkosh
 Redlin, Leslie, 9th St. Rd., Oshkosh

RATH'S ADDITION

Bartlett, Grace, 1896 Omro Rd., Oshkosh
 Faust, John A., Omro Rd., Oshkosh
 James, Nevin S., Omro Rd., Oshkosh
 Juedes, Lloyd C.
 Karges, Burton E. & W. F., Omro Rd., Oshkosh
 Madel, H. J., Omro Rd., Oshkosh
 Nelson, Theodore E.
 Nigl, Alois C.
 Pomplun, Martin A.
 Rath, Madeline L., 532 Omro Rd., Oshkosh
 Robbins, Lowell, Omro Rd., Oshkosh
 Schulz, Lucille

SCHRIBER'S SUBDIVISION

Hobart, John Jr.
 Lee, Herbert A., Stoney Beach, Oshkosh
 McCarthy, Clifford J.
 Schriber, Louis II, 110 Stoney Beach, Oshkosh
 Schriber, Rufus K. Jr., R1, Oshkosh

G. F. WRIGHT'S 1ST ADDITION TO STONEY BEACH

Bahr, Edward, R1, Oshkosh
 Fiedler, Marvin H.
 Garsky, Nicholas & Murtle, R1, Oshkosh
 Hensel, E. D., R1, Oshkosh
 Pease, Miss Bessie & Miss Barbara Reifstock,
 44 Stoney Beach Rd., Oshkosh
 Purtell, Richard J., R1, Oshkosh
 Rennert, Clarence W., R1, Oshkosh

TOWN OF ALGOMA (continued)

Smick, Laura, R1, Oshkosh
 Wilson, Leslie A., 38 Stoney Beach, Oshkosh
 Shepherd, L. R., 28 Stoney Beach, Oshkosh

M. E. WRIGHT'S 1ST ADDITION TO STONEY BEACH

Bednarek, Donald B., R1, Oshkosh
 Eggebrecht, Neita E.
 Hartenberger, H. J., 61 Stoney Beach, Oshkosh
 Kusche, Howard N., 53 Stoney Beach, Oshkosh
 Lageman, Wm. Jr., R1, Oshkosh

Manion, Patrick A., R1, Oshkosh
 Sturtevant, Lee A., 2821 Stoney Beach, Oshkosh
 Wollangk, Robert L., R1, Oshkosh

W. W. WRIGHT'S SUBDIVISION TO STONEY BEACH

Carlson, Clifford E., 2836 Stoney Beach,
 Oshkosh
 Epps, John L.
 Heraty, John A.
 Kuhl, F. J., 7001 W. Wis., Wauwatosa

Marshall, David L.
 Nelson, Irwin J., 2821 Stoney Beach, Oshkosh
 Otto, Walt C., 2720 Stoney Beach, Oshkosh
 Rau, Wm. F., 2824 Stoney Beach, Oshkosh
 Salzsieder, Erwin, R1, Oshkosh
 Schloesser, Carl, 2824 Stoney Beach, Oshkosh
 Stearns, Dr. R. H., R1, Oshkosh
 Wauer, Alfred M., R1, Oshkosh
 Weber, Clarence, 2800 Stoney Beach, Oshkosh
 Williams, Robert D., 535 Jackson, Oshkosh
 Young, Benjamin F.

INDEX TO MAPS

	PAGE
Winnebago County Section and Road Map	96
Winnebago County Drainage Map	3
Navigation Map — Upper Wolf River	95

TOWNSHIP FARM MAPS

	PAGE		PAGE
Algoma	16	Nekimi	46
Black Wolf	22	Nepeuskun	51
Clayton	27	Omro	54
Menasha	38	Oshkosh	57
Neenah	40	Poygan	64
		Rushford	68
		Vinland	74
		Winchester	77
		Winneconne	80
		Wolf River	84

TOWN OF BLACK WOLF



PAUL REDEMANN & CO.

REALTORS

WASHINGTON BUILDING

Serving Winnebago County since 1912

105 WASHINGTON AVENUE

OSHKOSH, WISCONSIN

BEverly 5-5757

PAUL REDEMANN, 1886-1946

PAUL REDEMANN JR.

WARREN F. REDEMANN

HAROLD KUETTNER

LAWRENCE LUEBKE

MARHEINE SUPER SERVICE COMPANY

FIRESTONE TIRES — WILLARD BATTERIES

615 SOUTH MAIN STREET, OSHKOSH, WISCONSIN

D. F. FULLER WALLMASTER SERVICE

County Wide Service

CARPET AND UPHOLSTERY SERVICE
WALL WASHING - PAINTING

620 Prospect Avenue

Phone BE 5-9160

OSHKOSH, WISCONSIN

LET US FIGURE YOUR PRINTING NEEDS

- Everything in the Line of Printing -

RINGSMUTH PRINTING COMPANY

L. J. RINGSMUTH

1038 N. Main Street

Dial BE 5-1870



& APPLIANCE

916 OHIO STREET, OSHKOSH, WISCONSIN

ZENITH TV - RADIO

KELVINATOR APPLIANCES

STAUB ABSTRACT COMPANY

Abstracts and Title Insurance

TELEPHONE: BEverly 1-2620

110 ALGOMA BOULEVARD • OSHKOSH, WISCONSIN

VERNE W. HUBER

and

Associates

NORTHWESTERN MUTUAL LIFE INS. CO.

First National Bank Bldg.

Tel. BE 5-5540

OSHKOSH, WISCONSIN

PROPSON'S PHARMACY

For Prescription Service Dial BE 5-1910

Drugs - Baby Needs

Greeting Cards

Toiletries - Gifts

901 Jackson

BE 5-1910

TOWN OF BLACK WOLF

A

Abraham, Adelia, R1, Van Dyne, Sec. 33
 Abraham, Eddie, R2, Oshkosh, Sec. 36
 Abraham, Fred, R2, Omro, Sec. 30
 Abraham, Lawrence A., R1, Oshkosh, Sec. 25
 Achterberg, Elroy C., R2, Oshkosh, Sec. 1
 Albrecht, Richard, R1, Oshkosh, Sec. 21
 Allard, Raymond, 620 Prospect, Oshkosh, Sec. 7
 Allen, David K., R1, Oshkosh, Sec. 17
 Andrews, Roger M., R1, Oshkosh, Sec. 1

B

Bahr, Alley, R2, Oshkosh, Sec. 1
 Bahr, John O., R1, Oshkosh
 Basler, Carl & Lawrence, R2, Oshkosh, Sec. 24
 Barthel, Walter, 923 W. Locust, Milwaukee 6, Sec. 33
 Bathke, Harold O., R1, Oshkosh, Sec. 7
 Batura, George F., R1, Oshkosh, Sec. 28
 Bauer, Lawson A., R1, Oshkosh, Sec. 6
 Beduhn, Ben, R1, Oshkosh, Sec. 33
 Beduhn, Carl, R1, Oshkosh, Sec. 30
 Behm, Henry W., R1, Oshkosh, Sec. 30
 Below, Raymond W., R1, Oshkosh
 Bell, Mrs. E. J., R1, Oshkosh, Sec. 6
 Bell, E. J., Jr., R1, Oshkosh, Sec. 7
 Belson, Ralph F., R1, Oshkosh, Sec. 1
 Berholtz, Melvin J., R2, Oshkosh, Sec. 1
 Berner, Fred, R1, Oshkosh, Sec. 21
 Binner, Carl J., R1, Oshkosh, Sec. 6
 Binning, George, R1, Oshkosh, Sec. 31
 Bloedow, Carl W., R1, Oshkosh, Sec. 31
 Bloedow, Clarence A., R1, Oshkosh, Sec. 30
 Bloedow, Melvin, R1, Oshkosh, Sec. 30
 Bloedow, Robert C., R1, Oshkosh, Sec. 31
 Bloom, Oral J., R1, Oshkosh, Sec. 18
 Bock, Anna, R1, Oshkosh, Sec. 21
 Braasch, Herman, R2, Oshkosh, Sec. 25
 Brennand, Wm. F., Box 261, Oshkosh, Sec. 17
 Brooks, Donald V., R1, Oshkosh, Sec. 29
 Brown, Wesley G., R1, Oshkosh, Sec. 20
 Brunka, Albert, R1, Oshkosh, Sec. 7

C

Caldwell, Robert J., R1, Oshkosh, Sec. 20
 Cartwright, Clarence, R1, Oshkosh, Sec. 7
 Cartwright, Mary, R1, Oshkosh, Sec. 7
 Chapin, James, R1, Oshkosh, Sec. 30
 Charles, Melvin, R2, Oshkosh, Sec. 12
 Concrete Contractors Inc., R1, Oshkosh, Sec. 1

D

Dahlke, Lester H., R1, Oshkosh, Sec. 1
 Davies, H. J., R1, Oshkosh, Sec. 1
 Dempsey, Mrs. Jos. F., R1, Oshkosh, Sec. 6
 Derber, Eles, R2, Oshkosh, Sec. 1
 Derber, Richard D., R2, Oshkosh, Sec. 13
 Derber, Russell, R1, Oshkosh, Sec. 1
 Dietrich, William, 5559 N. 36th, Milwaukee 9, Sec. 28
 Draves, Anna, R1, Van Dyne, Sec. 33
 Drexler, Frank J., R1, Oshkosh, Sec. 7
 Drummond, Thomas L., R1, Oshkosh, Sec. 1
 Duncan, James M., R1, Oshkosh, Sec. 1

E

Eddingrass, Otis, 325 N. 66th, Milwaukee 13, Sec. 33
 Eddy, W. S., R1, Oshkosh, Sec. 6
 Elmer, Harvey, R1, Oshkosh, Sec. 17
 Elmer, Kenneth, R1, Oshkosh, Sec. 32
 Engel, Afra M., 53 E. Cotton, Fond du Lac, Sec. 18
 Esslinger, Daniel, R1, Oshkosh, Sec. 17

F

Farber, Walter, R1, Oshkosh, Sec. 19
 Fowler, Titus W., 70 Pine, N.Y. 5, N.Y., Sec. 21
 Friday, Henry, R1, Oshkosh, Sec. 20
 Friday, Melvin H., R1, Oshkosh, Sec. 29
 Frank, Leslie J., R1, Oshkosh, Sec. 7
 Fuller, John F., R1, Oshkosh, Sec. 1

G

Galow, Arthur, R2, Oshkosh, Sec. 24

Ganther, Alfred R., Sec. 18, R1, Oshkosh
 Gard, John F., 72 E. Burlington, Riverside, Ill., Sec. 7
 Gash, John, R1, Oshkosh, Sec. 32
 Gehler, W. E., 4809 N. Santa Monica Blvd., Milwaukee 17, Sec. 33
 Gehrke, Vernon E., R2, Oshkosh, Sec. 1
 Geiger, John E., R2, Oshkosh, Sec. 1
 Gieseler, Ernest O., R1, Oshkosh, Sec. 7
 Gilman, Joyce C., R1, Oshkosh, Sec. 1
 Glasenapp, Albert J., R2, Oshkosh, Sec. 13
 Goggins, Richard F., 906 S. Main, Oshkosh, Sec. 21
 Goyke, John, R1, Oshkosh, Sec. 28
 Graf, Herbert C., R1, Oshkosh, Sec. 1
 Grafen, Norman, R1, Van Dyne, Sec. 36
 Graper, George, R1, Oshkosh, Sec. 28
 Gray, C. A., R1, Oshkosh, Sec. 33
 Greenwald, Arthur, R1, Oshkosh, Sec. 7
 Grose, Richard, R1, Oshkosh, Sec. 7
 Groth, Paul R., R1, Oshkosh, Sec. 21
 Gruendemann, August, R1, Oshkosh, Sec. 32
 Gruendemann, Roland, R1, Oshkosh, Sec. 32
 Gunz, Byron, R1, Oshkosh, Sec. 7

H

Hackbarth, Arthur, R2, Oshkosh, Sec. 25
 Hall, Stanley, R1, Oshkosh, Sec. 1
 Haller, Marvin, R1, Oshkosh, Sec. 1
 Hamann, Carlton W., R1, Oshkosh, Sec. 18
 Hamann, Donald R., 302 W. 18th, Oshkosh, Sec. 7
 Hansen, Margaret, R1, Oshkosh, Sec. 7
 Hartman, Harvey, R2, Oshkosh, Sec. 24
 Hartl, John, 1236 Harney, Oshkosh, Sec. 33
 Hasche, Raymond, R1, Oshkosh, Sec. 18
 Hassler, Paul, R1, Oshkosh, Sec. 6
 Hencke, Kermit, R2, Oshkosh, Sec. 24
 Herber, Anthony, Jr., R1, Oshkosh, Sec. 7
 Hergert, Melvin H., R1, Oshkosh, Sec. 7
 Herzig, Russell F., R1, Oshkosh, Sec. 6
 Hitz, Clara, R2, Oshkosh, Sec. 12
 Hitz, Geo. W., R2, Oshkosh, Sec. 12
 Hoernke, Albert E., R2, Oshkosh, Sec. 24
 Hounsell, Edward J., R2, Oshkosh, Sec. 25
 Hudy, Julius E., Sec. 33
 Hurley, Roger, 2104 W. Wells, Milwaukee 3, Sec. 28
 Hymer, Mac R., R1, Oshkosh, Sec. 7

I

Ives, Carl W., R1, Oshkosh, Sec. 7

J

Janke, Carl, Jr., R2, Oshkosh, Sec. 1
 Jensen, Geo. A., 1337 Waugoo, Oshkosh, Sec. 28
 Jensen, Jos. L., R1, Oshkosh, Sec. 1
 Jensen, Tony M., 914 Grand, Oshkosh, Sec. 7
 Johnson, Ralph, R1, Oshkosh, Sec. 1
 Jones, James A., R1, Rosendale, Sec. 7
 Jones, Owen R., R1, Oshkosh, Sec. 1
 Jurjevich, Tony J., R1, Oshkosh, Sec. 33
 Jurkins, Marie, R1, Oshkosh, Sec. 1

K

Kaiser, Frank W., R1, Oshkosh, Sec. 33
 Kalbus, Henry, R2, Oshkosh, Sec. 12
 Kalbus, Lawrence, R1, Oshkosh, Sec. 16
 Kantin, Armin G., R1, Oshkosh, Sec. 28
 Karau, Adolph, R2, Oshkosh, Sec. 24
 Kimberly, Henry H., Jr., R1, Sec. 6
 Kimball Miles Co., 41 W. 8th, Oshkosh, Sec. 1
 Kimberly, Patricia W., R1, Oshkosh, Sec. 6
 Kind, Frank, R1, Oshkosh, Sec. 33
 Kitzman, Clarence, R2, Oshkosh, Sec. 12
 Klieforth, Ralph G., R1, Oshkosh, Sec. 6
 Knack, Carl, R1, Oshkosh, Sec. 29
 Knack, Ida, R2, Oshkosh, Sec. 19
 Knack, Raymond R., R1, Oshkosh, Sec. 29
 Knack, Ed, R1, Oshkosh, Sec. 29
 Koch, John, R1, Oshkosh, Sec. 20
 Koelpin, Leonard, R1, Oshkosh, Sec. 20
 Kohlhagen, Otto, 1718 W. Congress,

Milwaukee 9, Sec. 33

Kolterjohn, Theo. O., 1111 N. Van Buren, Milwaukee 2, Sec. 28
 Koplitz, Joe, R2, Oshkosh, Sec. 36
 Kossel, Robert J., R1, Oshkosh, Sec. 7
 Kraina, John, 7401 N. Mohawk Rd., Milwaukee 17, Sec. 28
 Krichen, Carl G., R1, Oshkosh, Sec. 33
 Kriz, Bernard J., R1, Oshkosh, Sec. 7
 Krueger, Harland F., R1, Oshkosh, Sec. 7

L

Laedtke, Wm., R1, Oshkosh, Sec. 12
 Langfitt, Wm. E., Jr., R2, Oshkosh, Sec. 24
 Laun, Arthur, 7404 N. Teutonia Ave., Milwaukee 9, Sec. 28
 Lauters, Arthur J., 4508 N. 26th, Milwaukee 9, Sec. 28
 Leach, Elbert C., R4, Oshkosh, Sec. 7
 Leahy, Clair, 2823 N. 35th, Milwaukee, Sec. 28
 Lehndorf, Donald F. W., 10438 Ave. G., Chicago 17, Illinois, Sec. 28
 Levenhagen, Oscar, R1, Oshkosh, Sec. 6
 Lewis, Geo. H., R1, Oshkosh, Sec. 1
 Leibenson, Maurice, R1, Oshkosh, Sec. 7
 Liesen, Wm. P., 610 N. 50th, Milwaukee 8, Sec. 28
 Lindo, Sidney H., R1, Oshkosh, Sec. 1
 Lisek, Ernst W., Jr., R1, Oshkosh, Sec. 1
 Luebke, Henry F., R1, Oshkosh, Sec. 32
 Luebke, Herbert, R2, Oshkosh, Sec. 36
 Luebke, Lawrence, R2, Oshkosh, Sec. 12
 Luebke, Lawrence L., R1, Oshkosh, Sec. 7
 Luebke, Louis R., R1, Oshkosh, Sec. 30
 Luedtke, Alfred H., R1, Oshkosh, Sec. 6
 Luker, Leon C., R1, Oshkosh, Sec. 6

M

Mabie, Mable A., R1, Oshkosh, Sec. 1
 MacFarlane, Wayne, R2, Oshkosh, Sec. 1
 Martin, Mrs. Delbert, R1, Oshkosh, Sec. 1
 Matke, Troy, 4100 N. 15th, Milwaukee 9, Sec. 33
 McCormick, Sylvester, R1, Oshkosh, Sec. 33
 McDermott, Albert I., R1, Oshkosh, Sec. 7
 McDermott, Thos. A., R1, Oshkosh, Sec. 1
 Mellentine, Albert, R2, Oshkosh, Sec. 13
 Metcalfe, Edward V., Butler, Wis., Sec. 28
 Miller, Albert C., R1, Oshkosh, Sec. 28
 Miller, George J., R2, Oshkosh, Sec. 12
 Miller, Myrna, R1, Oshkosh, Sec. 7
 Moldenhauer, Randall F., R1, Oshkosh, Sec. 18
 Moon, John, R1, Oshkosh, Sec. 17
 Moonen, Nellie J., R1, Oshkosh, Sec. 7
 Morgan, Elizabeth, R1, Oshkosh, Sec. 7
 Morgan, W., Est., Sec. 7
 Morgan, Robert H., 421 Jefferson, Oshkosh, Sec. 1
 Mueller, Charles E., R1, Oshkosh, Sec. 14
 Mueller, Richard F., R1, Oshkosh, Sec. 18
 Muth, Edward F., 5232 N. Teutonia Ave., Milwaukee 9, Sec. 33
 Muth, James A., R1, Oshkosh, Sec. 33
 Murawski, Alex M., R1, Oshkosh, Sec. 17
 Myer, Mrs. Peter, R1, Oshkosh, Sec. 33

N

Nachtrab, Martin, R1, Oshkosh, Sec. 29
 Nagy, Michael T., R1, Oshkosh, Sec. 28
 Neitzel, Carl F., R1, Van Dyne, Sec. 31
 Neitzel, Florian, R2, Oshkosh, Sec. 24
 Nelson, Benjamin E., R1, Oshkosh, Sec. 12
 Nelson, J. E., R2, Oshkosh, Sec. 1
 Nesch, Gilbert T., R1, Oshkosh, Sec. 7
 Nett, Raymond M., R2, Oshkosh, Sec. 24
 Nimmer, Harry, R1, Oshkosh, Sec. 29
 Noble, Norman, R1, Oshkosh, Sec. 29
 North American Life Ins. Co., 20 N. Wacker Dr., Chicago, Ill., Sec. 7

O

O'Connell, John, R1, Oshkosh, Sec. 32
 Oldani, Terence A., R1, Oshkosh, Sec. 1

TOWN OF BLACK WOLF (continued)

Olsen, Gladys, R1, Oshkosh, Sec. 7
Oshkosh Country Club, Sec. 12

P

Pagel, Robert N., R1, Oshkosh, Sec. 28
Patzlaff, Arthur, R1, Oshkosh, Sec. 18
Patzlaff, Emil, R2, Oshkosh, Sec. 1
Percey, Melvin, R2, Oshkosh, Sec. 13
Petrick, Marvin, R2, Oshkosh, Sec. 1
Pfeiffer, Anita, 331-15th, Oshkosh, Sec. 7
Pfeiffer, Marion S., R1, Oshkosh, Sec. 19
Pfeiffer, Norman H., R1, Oshkosh, Sec. 19
Phillips, Robert, R2, Oshkosh, Sec. 12
Pickart, Louis, R1, Oshkosh, Sec. 19
Pitz, Gilbert, R1, Oshkosh, Sec. 7
Poetzi, Gertrude, R1, Oshkosh, Sec. 33
Pokrandt, Edward C., R1, Oshkosh, Sec. 1
Polfuss, Royce G., R1, Oshkosh, Sec. 18
Pommerening, E. C., R1, Oshkosh, Sec. 30
Pommerening, E. C., R2, Oshkosh, Sec. 36
Pomrenke, Albert E., R1, Oshkosh, Sec. 7
Potratz, Oliver R., R1, Oshkosh, Sec. 30
Powers, J. Byron, R1, Oshkosh, Sec. 7
Preston, Clarence J., Box 366, Oshkosh, Sec. 1
Putzer, Anton J., R1, Oshkosh, Sec. 7

R

Raab, Joseph A., Jr., Sandy Beach, Oshkosh,
Sec. 7
Raddatz, Fred, R1, Oshkosh, Sec. 33
Raddatz, George S., R1, Oshkosh, Sec. 18
Raddatz, Gordon, R2, Oshkosh, Sec. 1
Raddatz, Harold, R1, Oshkosh, Sec. 18
Raddatz, Harold & Geo., R1, Oshkosh, Sec. 17
Raddatz, Henry, R2, Oshkosh, Sec. 24
Raddatz, Leonard, R1, Oshkosh, Sec. 33
Raddatz, Mary E., R2, Oshkosh, Sec. 13
Radford, Frank W., R1, Oshkosh, Sec. 7
Radke, Edwin F., 412-19th, Oshkosh, Sec. 7
Radtke, Walter J., 307 W. 19, Oshkosh, Sec. 7
Rasmussen, Celow, 71 Frankfort, Oshkosh,
Sec. 1
Rasmussen, Delia, R1, Van Dyne, Sec. 31
Rasmussen, John P., R1, Oshkosh, Sec. 1
Rasmussen, Raymond C., R1, Oshkosh, Sec. 33
Rasmussen, Sidney, R1, Oshkosh, Sec. 21
Reichenberger, Jos. J., R1, Oshkosh, Sec. 32
Reichenberger, Richard J., R2, Oshkosh, Sec. 25
Reifer, Carl W., R1, Oshkosh, Sec. 7
Reinke, Dortha, R1, Oshkosh, Sec. 21
Repp, Emil, R1, Oshkosh, Sec. 1
Rice, Rolland W., R1, Oshkosh, Sec. 19
Roberts, Jarrett H., R2, Oshkosh, Sec. 36
Rockwell, Helene, R1, Oshkosh, Sec. 1
Roebke, Fred, R1, Oshkosh, Sec. 33
Roebke, Walter, R1, Oshkosh, Sec. 28
Roehl, Anna R., R1, Oshkosh, Sec. 31
Root, Robert J., R1, Oshkosh, Sec. 30
Rosenthal, Ray J., 4155 N. 110
Wauwatosa 22, Sec. 33
Ross, Leslie, R1, Oshkosh, Sec. 7
Ruddy, Mark, 1224 Ceape, Oshkosh, Sec. 25
Rutz, Andrew R., R1, Oshkosh, Sec. 1

S

Sanders, Lewis E., R1, Oshkosh, Sec. 28
Sanvidge, Victor D., R1, Oshkosh, Sec. 7
Schabloski, Edw. H., R2, Oshkosh, Sec. 1
Scheller, Arthur D., R2, Oshkosh, Sec. 1
Schmeling, Vilas, R1, Oshkosh, Sec. 17
Schmid, Walter R., R1, Oshkosh, Sec. 32
Schmidt, Clarence L., R2, Oshkosh, Sec. 19
Schmitt, Alvin, R2, Oshkosh, Sec. 25
Schneider, Ed, R1, Oshkosh, Sec. 30
Schnell, Ernest, R2, Oshkosh, Sec. 13
Schnell, Gerald S., Sec. 18
Schnell, Harvey, R2, Oshkosh, Sec. 13
Schnell, Herman, R2, Oshkosh, Sec. 12
Schnell, Russell, R2, Oshkosh, Sec. 12
Scholz, Cora E., R1, Oshkosh, Sec. 17
Schroeder, Wm. J., R1, Oshkosh, Sec. 7
Schulz, Arthur K., 541 E. 15, Brooklyn 26,
N.Y., Sec. 21
Schultz, Frank, R1, Van Dyne, Sec. 36

Schulz, Edward A., 1008 Waugoo, Oshkosh,
Sec. 21
Schultz, Herman, R1, Van Dyne, Sec. 32
Schulz, Walter, R1, Oshkosh, Sec. 33
Seckar, Frank E., R1, Oshkosh, Sec. 7
Seckar, Michael, R1, Oshkosh, Sec. 7
Sennholz, Arthur K., R1, Oshkosh, Sec. 1
Severson, Otto W., R1, Oshkosh, Sec. 7
Siebold, John J., R1, Oshkosh, Sec. 6
Smith, Grace E., R1, Oshkosh, Sec. 6
Sonnenberg, Arthur, R1, Van Dyne, Sec. 32
Soper, Lennox J., R1, Oshkosh, Sec. 21
Spanbauer, James D., R1, Oshkosh, Sec. 20
Stannard, Clayton, R1, Oshkosh, Sec. 1
Stevens, Florence, 218 W. Melvin, Oshkosh,
Sec. 7
Stordock, C. A., 520 Wash., Oshkosh, Sec. 7
Streblov, Wm., R1, Oshkosh, Sec. 31
Streich, Miss Ida, Est., 1st Natl. Bk. Tr.,
Oshkosh, Sec. 17
Suenkel, Wm. J., R1, Oshkosh, Sec. 7
Susnik, Mary, 1431 E. North, Milwaukee 2,
Sec. 33
Szmania, Stanley, 2000 La Vela Circle, R1,
Brookfield, Wis., Sec. 28

T

Talbot, Richard, 601 Jackson, Oshkosh, Sec. 1
Tank, Clarence L., R1, Oshkosh, Sec. 33
Tank, Kenneth, 1209 Harney, Oshkosh, Sec. 21
Taylor, Arthur, R1, Oshkosh, Sec. 33
Tellock, Marie S., R1, Oshkosh, Sec. 18
Thon, Karl, R1, Oshkosh, Sec. 29
Timm, Henry F., R1, Oshkosh, Sec. 31
Timmerman, Harold F., R2, Oshkosh, Sec. 13
Tritt, Wm. M., R1, Oshkosh, Sec. 7

V

Vandersee, Wilbur A., R1, Oshkosh, Sec. 21
Vette, John L., Jr., R1, Oshkosh, Sec. 20
Vette, John Lyle, R1, Oshkosh, Sec. 16
Villwock, Louis H., R1, Oshkosh, Sec. 6
Villwock, Stanley, R2, Oshkosh, Sec. 13
Von Hoff, Carl H., R1, Oshkosh, Sec. 17
Voss, Hula, R1, Oshkosh, Sec. 29
Voss, Paul E., R2, Oshkosh, Sec. 12

W

Walske, Lloyd R., R1, Oshkosh, Sec. 28
Weber, Mrs. Albertina, R1, Oshkosh, Sec. 31
Wegner, Lester, R1, Van Dyne, Sec. 33
Weiland, Ruth, 2598 Lincoln, W. Bend, Sec. 36
Weinert, Otto, 1350 Ceape, Oshkosh, Sec. 21
Wendt, Ralph E., R1, Oshkosh, Sec. 21
Wenzel, Edw. J., 1320 E. Crawford,
Milwaukee 7, Sec. 28
Werner, Harvey, R1, Oshkosh, Sec. 28
Wener, John, R1, Oshkosh, Sec. 19
Werner, Wm., R1, Oshkosh, Sec. 28
Western, Harvey V., R1, Van Dyne, Sec. 36
Wiechman, Eugene W., R2, Oshkosh, Sec. 19
Wiechman, Carl, R1, Oshkosh, Sec. 1
Wilke, Harry H., R2, Oshkosh, Sec. 24
Winter, E. F., R1, Oshkosh, Sec. 17
Witzel, Willard F., R1, Oshkosh, Sec. 7
Wolfe, Ward, R2, Oshkosh, Sec. 1
Woller, Erna, R1, Oshkosh, Sec. 29
Woller, Harold, R1, Oshkosh, Sec. 7
Woller, Louis, R1, Oshkosh, Sec. 30
Woller, Ruth, R1, Van Dyne, Sec. 33
Wruck, Arthur A., R2, Oshkosh, Sec. 13

Y

Yanke, Bernard, R2, Oshkosh, Sec. 1
Youngson, Ronald, R1, Sec. 7

Z

Zentner, Bernie E., R1, Oshkosh, Sec. 30
Zentner, Edgar G., R1, Oshkosh, Sec. 30
Zentner, Ellwood, R1, Van Dyne, Sec. 36
Zentner, Gilbert, R1, Oshkosh, Sec. 31
Zentner, Harold, R1, Oshkosh, Sec. 29
Zentner, Mrs. John, R1, Oshkosh, Sec. 29
Zentner, Jos., R1, Oshkosh, Sec. 20
Zentner, Lawrence, R1, Oshkosh, Sec. 29

Zentner, Robert H., R2, Oshkosh, Sec. 36
Zentner, Wm. P., R2, Oshkosh, Sec. 1
Ziebell, Albert J., R1, Oshkosh, Sec. 17
Zillges, Wm., R1, Van Dyne, Sec. 32
Zwicky, Arthur R., R1, Oshkosh, Sec. 13
Zwicky, Edwin, Sec. 33
Zwicky, Kenneth D., R1, Oshkosh, Sec. 29
Zwicky, Leona M., R1, Oshkosh, Sec. 20

PLAT OF BAY VIEW

R1, Oshkosh

Arps, Edmund J.
Atkins, Everett D.
Becker, Elmer C.
Chase, Edwin D.
Gamache, Otella A.
Hoffmann, W. H.
Horton, Melvin
Jacobsen, Arthur C.
Marquart, Ethel R.
Philipp, Emil J.
Roper, Ruth E.
Shepard, Wm. G.
Weber, Edward K.

BLACK WOLF WAY PLAT

R1, Oshkosh

Seckar, Christina
Zavernik, Harold J.

PLAT OF BLACK WOLF POINT

R1, Oshkosh

Binder, Richard M.
Carity, Wm. F.
Discher, Arthur W.
Ganther, Alfred R.
Jensen, Leonard J.
Nelson, Edwyn F.
Nigl, Rudy
O'Brien, J. J.
Patterson, T. W.
Pohlhammer, Robert D.
Reinke, John W.
Schroeder, Ward B.
Schulz, Robert
Sitzberger, John
Snelling, Phillip A.
Steiner, Eldor H.
Universal Motor Co.

BURROWS PLAT

R1, Oshkosh

Babler, Mrs. Hilbert H.
Babler, Kenneth O.
Coon, Lawrence H.
Janzen, Raymond F.
Ihn, Willy
Nebe, Edmund J.
Nimmer, Edward G.
Pommerening, Herman
Redfern, Earl
Reinke, John R.
Rice, Fred, Jr.
Suess, Otto
Wippert, Geo. H.

CANDLISH HARBOR

R1, Oshkosh

Candlish, Frank D.
Heaney, Samuel W.
Steiner, James F.

CORONADO BEACH RESORT

R1, Oshkosh

Brownier, Nelson R.
Davies, O. L.
Hymer, Mac R.
Olsen, Gladys
Pfeiffer, Anita
Pitz, Gilbert
Roe, Chas.
Roe, Floyd
Tritt, Wm. M.
Williams, W. Gomer

TOWN OF BLACK WOLF (continued)

DECORAH

RI, Oshkosh

Alexander, Leonard R.
Baus, Roman V.
Bears, Harold L.
Behnke, Herbert C.
Bloy, Albert E.
Boller, Chas. M.
Cobb, Albert P.
Ferguson, Silas E.
Hollander, Oscar
Ische, Gordon H.
Kemp, Edward C.
Klammer, Frank L.
Koepp, Otto R.
Labudde, Gilbert
Leonhardt, Chas. F.
Leipold, Eugene
Lippold, Harold
Lippold, Ronald H.
McNamara, Wm. F., Jr.
Mertz, Sydney R.
Miller, Edward
Miller, Edward
Naffin, Emma
Naffin, Lester
Nason, Donald R.
Neumann, Walter C.
Pierce, Russell H.
Richter, Henry A.
Riley, Clifton L.
Sadler, Frank G.
Schultz, Raymond O.
Schumacher, Hilbert G.
Townsend, Everett
Townsend, Harold W.
Tuyls, W. C.
Wertsch, Robert S.
Widell, Robert E.
Zarling, Elmer T.
Zick, Ira
Zillges, Roger
Zurn, Elsie

ECHO PLAT

RI, Oshkosh

Gehrke, Harold H.
Kramer, Reginald O.
Last, Williams
McKee, Florence & Wm.
Meyer, Arthur A.

OAKLAND

RI, Oshkosh

Augsburger, Elward R.
Bradley, Wendell F.
Graska, Gerald A.
Hansen, Leslie F.
Koffke, Gordon A.
Mortell, John F.
Shefchik, Edward
Shetske, Adam
Widmer, Albert, Jr.
Ziebell, George H.

Zink, William J.

PAU-KO-TUK

RI, Oshkosh

Bell, Mrs. E. J.
Best, Wm. Carter
Binner, Carl J.
Dempsey, Mrs. Jos. F.
Eddy, W. S.
Feren, John A.
Hooper, Ben
Klieforth, Ralph G.
Kimberly, Henry H., Jr.
Kimberly, Patricia W.
Smith, Grace C.
Radford, Wm. D.
Villwock, Louis H.

POINT COMFORT

RI, Oshkosh

Albrecht, Clarence A.
Albrecht, Robert H.
Allen, Alvin P.
Anderson, Emma
Barney, Joyce
Bartelt, Joyce
Biddle, Walter A.
Bloechl, Geo. J.
Borden, Joseph C.
Chase, Mrs. Lucinda &
La Fontaine, K. A.
Daseke, Wm. R.
Davies, Oliver L.
Erickson, Wm. E.
Esslinger, John
Fairbrother, E. E.
Farber, Alma
Fowler, John L.
George, Everett W.
Gieringer, A. R. Tool Corp.
Harris, Richard F.
Hegner, Richard E.
Hejduk, Kenneth A.
Jischke, Russell H.
Johnson, Arnold H.
Johnson, H.
Kaspar, John R.
Kimble, Erna Reigh
Lundt, Victor
Mosling, Bernhard A.
Pfister, Harold F., Jr.
Precour, Corad L.
Prochnow, Herbert F.
Reimer, Robert
Reinke, Clarence G.
Reschenberg, Paul
Roeder, Chas. B.
Rotunno, Rose
Schmidt, Geo.
Sheets, Chas. W.
Slife, Lawrence A.
Stoll, Alfred E.
Strakosch, Helen
Sweet, Carl

Tesch, Elmer
Tritt, Gerald H., Jr.
Vesperman, Oscar H.
Weeks, Dudley E.
Wenzel, Robert C.
Wilke, Hubert A.
Winkel, Alwin J.
Wruck, Howard

SANDY BEACH

RI, Oshkosh

Brettschneider, Marjorie
Dehne, Howard G.
Krenn, Erwin J.
Kruske, Elmer J.
MacLean, Chas. D.
Prisk, Robert A.
Putzer, Anton J.
Radford, F. W.
Roche, Nellie

SENNHOLTZ ADDITION

RI, Oshkosh

Chellow, Genevieve
Gorwitz, Sam
Harris, Stanley V.
Kahler, Howard
Krause, Arthur J.
LeBeck, Emma
Otto, Frederick
Scheinpflug, Rudolph H.
Sennholz, Arthur K.
Sennholz, Eldor A.
Stauffer, Samuel O.
Stenson, Eugene
Wilson, Paul J.

SHORE ACRES

RI, Oshkosh

Boeselager, Agnes
Eggo, James G.
Foster, Carlton
Ganther, Alfred
Kerski, Francis A.
Marheine, Ed
Marheine, Urban
Nachtrab, Herb. R.
Streich, Lydia
Streich, Robert L.
Woldt, Meta H.
Woldt, August
Wrasse, Wm. A.

REPLAT OF WINDERMERE

RI, Oshkosh

Bell, E. J., Jr.
Clark, Wm. E.
Dilling, Hulda & H. O. Larson
Flanigan, Jeremiah P.
Kluge, Adolph, Jr.
Leupold, Arthur W.
Ross, Leslie
Sandstedt, Julius
Schwalm, A. T.

Muza Sheet Metal Co.

SHEET METAL WORK — VENTILATION — AIR CONDITIONING
ROOFING — METAL STAMPING — SKYLIGHTS
UNDERWRITERS LABELED FIREDOORS — DUST COLLECTING SYSTEMS

206 HIGH AVENUE

OSHKOSH, WISCONSIN

PHONE: BEverly 5-4960

JOHN MATHWIG & SONS, INC.

45 W. Sixth Avenue Phone BEverly 1-6060
OSHKOSH, WISCONSIN

WELDING • BLACKSMITHING • TRUCK SPRINGS
ORNAMENTAL IRON RAILINGS

THE FARMERS STATE BANK

LARSEN, WISCONSIN

Member Federal Deposit Insurance Corp., Maximum Insurance \$10,000.00

SEE US *for every Financial need . . .*

We offer complete banking services

✓ **All Types of Loans Available**

✓ **No Minimum Balance Required on Checking**

✓ **Use Our Bank By Mail Service**

PUTTING US AS NEAR AS YOUR MAIL BOX!

✓ **Farm Auctions Our Specialty**

IF YOU ARE THINKING OF HAVING A SALE . . . DO IT THE BANK AUCTION WAY.

✓ **Use Our Bank By Mail Envelopes**

✓ **We Pay "3%" On All Savings Accounts**

✓ **Safe Deposit Boxes Available**

PATRONIZE YOUR HOME STATE BUSINESS . . . EAT MORE BUTTER AND CHEESE—DRINK MORE MILK!

TOWN OF CLAYTON

A

Acheson, Lloyd L., R2, Neenah, Sec. 5
 Allen, Robert B., R2, Neenah, Sec. 12
 Anderson, Donald H., R2, Neenah, Sec. 14
 Anderson, Eugene, Sec. 30
 Anderson, Loren T., R5, Oshkosh, Sec. 30
 Anderson, Merle, R2, Neenah, Sec. 5
 Atkins, E. W., R2, Neenah, Sec. 35

B

Babcock, Carlton, R2, Neenah, Sec. 22
 Babcock, Roy Jr., R2, Neenah, Sec. 13
 Balthazor, Jerome A., Sec. 3
 Beattie, Lester, R1, Neenah, Sec. 35
 Becker, Chester, R2, Neenah, Sec. 27
 Beckman, Harold, R2, Neenah, Sec. 23
 Behm, Albert R. Jr., Etal., R2, Neenah, Sec. 22
 Behm, Clell, R5, Oshkosh, Sec. 29
 Behm, Denver R., Sec. 22
 Behnke, Harold, R1, Appleton, Sec. 1
 Bellin, Lawrence, R1, Neenah, Sec. 36
 Bentle, Flarie E., R2, Neenah, Sec. 1
 Boegh, Douglas R., R2, Neenah, Sec. 13
 Boche, Walter, R5, Oshkosh, Sec. 31
 Bondow, Anna, R2, Neenah, Sec. 21
 Bondow, Wilbert, R1, Larsen, Sec. 16
 Borchert, R2, Neenah, Sec. 11
 Borchert, Carl J. Jr., R2, Neenah, Sec. 11
 Borchert, Walter, R2, Sec. 12
 Breaker, Albert, R5, Oshkosh, Sec. 22
 Breaker, Arnold, R2, Neenah, Sec. 25
 Breaker, Arthur, R5, Oshkosh, Sec. 27
 Breaker, Marshall W., R2, Neenah, Sec. 11
 Breaker, Ralph A., R5, Oshkosh, Sec. 21
 Breaker, Reuben J., R5, Oshkosh, Sec. 28
 Breitreiter, Spencer B., R1, Neenah, Sec. 35

C

Christianson, Birdell, R5, Oshkosh, Sec. 33
 Christensen, Clifford J., R1, Larsen, Sec. 19
 Christianson, Clarence, R5, Oshkosh, Sec. 28
 Christianson, Loren, R1, Larsen, Sec. 6
 Cook, Ida, R2, Neenah, Sec. 12
 Cross, Richard C., Larsen, Sec. 20

D

Darrow, John L., R1, Neenah, Sec. 36
 Dauffenbach, Harvey, R5, Oshkosh, Sec. 29
 Decléene, Vincent, R5, Oshkosh, Sec. 28
 Diermeier, John H., Etal., Larsen, Sec. 18
 Dobbe, Owen J., Larsen, Sec. 19
 Dorow, Raymond L., Sec. 36
 Drews, Walter, R2, Neenah, Sec. 23

E

Eake, Leonard, R1, Box 276, Neenah, Sec. 26
 Eckstein, Wm. A., R5, Oshkosh, Sec. 26
 Ehlers, Ernest, R2, Neenah, Sec. 3
 Elertson, Harold E., R5, Oshkosh, Sec. 28
 Erdmann, Anton, R5, Oshkosh, Sec. 32
 Erdmann, Bruno H., R2, Neenah, Sec. 16
 Erdmann, Willis B., R2, Neenah, Sec. 23
 Etten, Marvin, R2, Neenah, Sec. 35

F

Farrell, John F., R2, Neenah, Sec. 24
 Fenner, Elmer, R1, Larsen, Sec. 18
 Fletcher, Clair, R1, Neenah, Sec. 36
 Foth, George F., R2, Neenah, Sec. 11
 Froemming, Leona, Sec. 8
 Furman, Shirley, R2, Neenah, Sec. 14

G

Genz, David J., R1, Larsen, Sec. 7
 Gibson, Duane W., R2, Neenah, Sec. 13
 Gibson, Lyle, R2, Neenah, Sec. 10
 Gore, Daniel, R2, Neenah, Sec. 3
 Gorr, George & Ethel, R2, Neenah, Sec. 10
 Grundman, Robert L., R2, Neenah, Sec. 14
 Grunski, Norman, R2, Neenah, Sec. 8

H

Haase, Clarence C., R2, Neenah, Sec. 1
 Haase, Erwin, R2, Neenah, Sec. 4
 Haase, James C., R2, Neenah, Sec. 1
 Haase, Vincent C., R2, Neenah, Sec. 12

Hallock, Clifford S., Larsen, Sec. 32
 Halverson, George, R1, Larsen, Sec. 20
 Handt, Gilbert, Larsen, Sec. 20
 Hansen, Arthur, R1, Neenah, Sec. 36
 Hanson, Gordon, R1, Larsen, Sec. 6
 Harder, Harland C., R1, Neenah, Sec. 36
 Harder, Wilbur, R2, Neenah, Sec. 14
 Hart, Frederick, R2, Neenah, Sec. 26
 Hart, Ray, R2, Neenah, Sec. 26
 Hauser, F. J., R2, Neenah, Sec. 4
 Harvey, Leslie, R5, Oshkosh, Sec. 29
 Heider, Herbert, Sec. 22
 Heider, Martin, R1, Neenah, Sec. 36
 Heinz, Robert N., Larsen, Sec. 20
 Heinzl, Joseph, R1, Larsen, Sec. 21
 Helgeson, Clarence, R1, Larsen, Sec. 6
 Herrmann, John W., Etal., R5, Oshkosh, Sec. 28
 Herrmann, Wm. N., R5, Oshkosh, Sec. 33
 Hitchcock, Warren G., R5, Oshkosh, Sec. 29
 Hopfensperger, Judy, Sec. 26
 Houle, Ervin G., R2, Neenah, Sec. 3
 Houle, Ervin G., R1, Neenah, Sec. 4
 Huff, Irwin L., R1, Neenah, Sec. 36

I

Ihde, Millard Herman, R2, Neenah, Sec. 25

J

Jacobsen, Carl, R2, Neenah, Sec. 24
 Jensen, Alvin K., Sec. 32
 Jensen, Louis, R5, Oshkosh, Sec. 32
 Jensen, Lucy, R5, Oshkosh, Sec. 32
 Johnson, Mrs. Clara, R1, Larsen, Sec. 6
 Johnson, Elmer B., R1, Larsen, Sec. 6
 Johnson, Hanford, R2, Neenah, Sec. 3
 Johnson, Melvin O., R1, Larsen, Sec. 20
 Johnson, Warren L., Larsen, Sec. 20

K

Kaun, Raymond A., R2, Box 190, Neenah, Sec. 12
 Kellerman, Delwin, R5, Oshkosh, Sec. 29
 Kellett, Howard, R1, Neenah, Sec. 35
 Koch, Hans J., R2, Neenah, Sec. 16
 Kossel, Ed, R5, Oshkosh, Sec. 34
 Krambs, Fred J., R1, Neenah, Sec. 36
 Kronberg, Walter, R2, Neenah, Sec. 2
 Krueger, Otto, Larsen, Sec. 20
 Kuckenbecker, Alfred, R1, Neenah, Sec. 36
 Kuehl, Anton R., R2, Neenah, Sec. 15
 Kulogo, Anna, R2, Neenah, Sec. 15

L

Laabs, Robert L., R1, Neenah, Sec. 27
 Labeda, Frank J., R1, Neenah, Sec. 36
 Lammeman, Raymond J., R5, Oshkosh, Sec. 27
 Landskron, Henry J., Sec. 20
 Landskron, Walter F., R2, Neenah, Sec. 3
 Langreel, Walter, R2, Neenah, Sec. 24
 Larsen Co-op, Larsen, Sec. 20
 Larson, Leonard, Larsen, Sec. 18
 Larson, Loyall E., Larsen, Sec. 19
 Leach, E. Elwood, R1, Neenah, Sec. 36
 Lehmann, Earl, R2, Neenah, Sec. 26
 Luderemann, Marie E., R2, Neenah, Sec. 24
 Luebke, Delmar, R2, Neenah, Sec. 4
 Luebke, Edwin, R2, Neenah, Sec. 4
 Luebke, Harold J., R5, Oshkosh, Sec. 28
 Luebke, Herman, R2, Neenah, Sec. 13
 Luebke, Walter O., R1, Larsen, Sec. 4
 Luebke, Oscar, R2, Neenah, Sec. 16
 Luebke, Russell W., R2, Neenah, Sec. 4
 Luecht, Alfred, R1, Larsen, Sec. 21
 Luedke, Charles, R1, Appleton, Sec. 2
 Luedtke, Chas., R2, Neenah, Sec. 2
 Luedtke, Victor, R2, Hortonville, Sec. 6
 Lyness, Marvin, R5, Oshkosh, Sec. 32

M

Manteufel, Alvin E., R2, Neenah, Sec. 13
 Manteufel, Lester, R2, Neenah, Sec. 12
 Manteufel, Walter W., R2, Neenah, Sec. 12
 Marden, Zua, 257 Lake Dr., Oshkosh, Sec. 36
 Marten, Raymond C., R1, Neenah, Sec. 35
 Matsche, Mary, R1, Larsen, Sec. 17

McKinley Bros., R1, Larsen, Sec. 18
 McKinley, John, R1, Larsen, Sec. 18
 McKinley, Isaac, R1, Larsen, Sec. 18
 Mellenthin, Robert J., Sec. 20
 Mentzel, Chas., R1, Larsen, Sec. 21
 Merkle, Robert E., R2, Neenah, Sec. 16
 Metz, Harold E., R1, Neenah, Sec. 36
 Metz, Frank, R2, Neenah, Sec. 15
 Metz, Carl, R2, Neenah, Sec. 22
 Meyer, Arnold, R2, Neenah, Sec. 4
 Meyer, Clarence, R2, Neenah, Sec. 11
 Miller, Albert, R2, Neenah, Sec. 25
 Moeser, A. H., Larsen, Sec. 19
 Morehouse, Chas. N., R2, Neenah, Sec. 22
 Mueller, Edith, R5, Oshkosh, Sec. 32
 Myhre, Annabelle D., R1, Neenah, Sec. 36

N

Nelson, Ole & Elmer, Annie, Larsen, Sec. 19
 Nelson, Floyd J., R1, Neenah, Sec. 36
 Neugebauer, Peter, R2, Neenah, Sec. 23
 Neuman, John, R2, Neenah, Sec. 26
 Niemuth, Robert L., R1, Neenah, Sec. 35
 Nussbaumer, Gottfried, R2, Neenah, Sec. 14

O

Olson, Elias, R1, Larsen, Sec. 7
 Olson, David W., R1, Larsen, Sec. 5
 Olson, Steve, 108 S. Lake, Neenah, Sec. 11
 Olson, Glenn R., R1, Larsen, Sec. 6
 Olson, Henry, R1, Larsen, Sec. 7
 Olson, Lillian, Larsen, Sec. 17
 Olson, Rolland D., R2, Neenah, Sec. 11
 Olson, Reubin, R2, Neenah, Sec. 9
 Olson, Wm. J., R2, Neenah, Sec. 9
 Otto, Alfred E., R2, Neenah, Sec. 26

P

Palmer, Alfred, R2, Neenah, Sec. 24
 Patton, Chas. M., R2, Neenah, Sec. 13
 Paulsen, Archie, R1, Larsen, Sec. 16
 Paulson, Odi, R2, Neenah, Sec. 17
 Paulson, Verley & Archie, R1, Larsen, Sec. 5
 Pawer, Anna W., R5, Oshkosh, Sec. 28
 Pesch, Anthony W., R5, Oshkosh, Sec. 30
 Peterson, Eleanor, R2, Neenah, Sec. 24
 Peterson, Torval, R2, Neenah, Sec. 25
 Phillips, Jule & Madelin, R1, Larsen, Sec. 18
 Phillips, Donald F., R2, Neenah, Sec. 34
 Pingel, Adolph O., R2, Neenah, Sec. 8
 Popke, Fred W., R5, Oshkosh, Sec. 31
 Posselt, Walter, R1, Larsen, Sec. 7
 Prindle, Orrin P., R2, Neenah, Sec. 22
 Probst, Earl Henry, Appleton, Sec. 31
 Procknow, Herman C., R2, Neenah, Sec. 12

Q

Quandt, Howard F., R2, Neenah, Sec. 26
 Quandt, Irving, R1, Neenah, Sec. 36

R

Radloff, Alma, R5, Oshkosh, Sec. 32
 Radloff, Clarence, R5, Oshkosh, Sec. 32
 Raehl, Walter C., R1, Larsen, Sec. 21
 Ramaker, Harold J., R2, Neenah, Sec. 5
 Rasmussen, Herbert C., R2, Neenah, Sec. 14
 Read, Wm. F., R2, Neenah, Sec. 2
 Rehfeldt, Albert, R2, Neenah, Sec. 25
 Reinders, Arthur H., Sec. 32
 Rhyner, Jacob, Sec. 9
 Rickert, Lawrence, R2, Neenah, Sec. 35
 Ridgeway Country Club Inc., R2, Neenah, Sec. 23
 Rieckmann, Erwin, R1, Larsen, Sec. 6
 Rieckmann, Ervin C., R1, Larsen, Sec. 21
 Rieckmann, Wayne O., R2, Neenah, Sec. 22
 Rieschl, Joseph P., 1210½ 9th, Oshkosh, Sec. 9
 Rieschl, Joseph P., R2, Neenah, Sec. 9
 Roblee, Frank Jr., R2, Neenah, Sec. 15
 Roblee, Frank & Clara, R2, Neenah, Sec. 14
 Robinson, Edmund V., R2, Neenah, Sec. 15
 Roehl, Walter, R1, Larsen, Sec. 20
 Rogers, Thos. N., R1, Neenah, Sec. 36
 Rolfs, Clarence, Larsen, Sec. 20
 Rosenthal, Erwin, R1, Neenah, Sec. 36

TOWN OF CLAYTON (continued)

Rubbert, Arnold, Larsen, Sec. 19
 Rubbert, Carl, R1, Larsen, Sec. 20
 Ryf, Walter, R2, Neenah, Sec. 27

S

Salm, Alois, R1, Neenah, Sec. 34
 Salm, Hugo, R2, Neenah, Sec. 24
 Salm, Francis A., R1, Neenah, Sec. 20
 Salm, Silvin John, R1, Neenah, Sec. 34
 Sager, Milton H., R2, Neenah, Sec. 2
 Sauer, Adolph E., R2, Neenah, Sec. 12
 Sauer, Norman C., R2, Neenah, Sec. 10
 Schefe, George, R2, Neenah, Sec. 1
 Sedo, Howard H., R2, Neenah, Sec. 11
 Seeley, Russell, R1, Neenah, Sec. 36
 Seelow, Leonard, R2, Neenah, Sec. 24
 Seelow, Walter F., R2, Neenah, Sec. 8
 Schierland, Howard, R1, Larsen, Sec. 7
 Schmidt, Joseph H., Etal, Larsen, Sec. 20
 Schmidt, Edw., R2, Neenah, Sec. 23
 Smith, Elmer J., R1, Neenah, Sec. 35
 Smith, Wm. & Pauline, R1, Neenah, Sec. 35
 Schroeder, Elmer A., R2, Neenah, Sec. 3
 Schuelke, Gerhardt, R2, Neenah, Sec. 13
 Schultz, Lena, R2, Neenah, Sec. 10
 Schultz, Gilbert, R2, Neenah, Sec. 26
 Schultz, Frederick, Larsen, Sec. 19
 Schulz, George Jr., R1, Neenah, Sec. 36
 Schultz, Roy J., Larsen, Sec. 20
 Schultz, Selma, R1, Neenah, Sec. 35
 Schwebs, R. E., R2, Neenah, Sec. 5
 Schwerin, Roy & W. F., R5, Oshkosh, Sec. 20
 Schwerin, Edwin, R5, Oshkosh, Sec. 28
 Schwerin, Leslie, R5, Oshkosh, Sec. 33
 Schwerin, Ernest, R5, Oshkosh, Sec. 34
 Spiegelberg, Emory, R2, Neenah, Sec. 22
 Spiegelberg, Elmer F., R2, Neenah, Sec. 2
 Spiegelberg, Willard, R2, Neenah, Sec. 12
 Stacker, Christ, R1, Neenah, Sec. 2
 Stacker, Dehlia, R2, Neenah, Sec. 14

Stacker, Emert, R2, Neenah, Sec. 14
 Stahl, Walter, Sec. 11
 Steller, Herbert W., R5, Oshkosh, Sec. 29
 Stridde, Carl, R5, Oshkosh, Sec. 28
 Strusinski, Frank, R2, Neenah, Sec. 9
 Swatscheno, Oscar, R2, Neenah, Sec. 10
 Swenson, Adolph, R1, Larsen, Sec. 8

T

Techlin, Geo., R1, Neenah, Sec. 35
 Tetzke, Norman, R2, Neenah, Sec. 22
 Thiex, Gordon G., R5, Oshkosh, Sec. 29
 Thorson, Arthur G., R2, Neenah, Sec. 16
 Thorson, Willis, R2, Neenah, Sec. 16
 Tipler, Harvey A., R5, Oshkosh, Sec. 33
 Tyrriver, Edwin C., R2, Neenah, Sec. 13

U

Ulrich, Frank, R2, Neenah, Sec. 25
 Ulrich, Robt., 238 Grant, Neenah, Sec. 14
 Umland, Willis & Ernest, R1, Larsen, Sec. 18

V

Vanderheiden, Raymond H., R2, Neenah, Sec. 13
 VanDomelen, Henry J., R1, Larsen, Sec. 20

W

Wagner, Jacob G., R2, Neenah, Sec. 8
 Wahlers, Dale H., R2, Neenah, Sec. 22
 Walter, Edward, R2, Oshkosh, Sec. 28
 Walter, Edward, R5, Oshkosh, Sec. 29
 Weiner, Edward H., 275 Grand, Oshkosh, Sec. 16
 Westphal, Frank, R2, Neenah, Sec. 23
 Westphal, Milton F., R2, Neenah, Sec. 11
 Westphal, George, R2, Neenah, Sec. 14
 Wieckert, E. F. Lbr. Co., Sec. 26
 Wiese, Louise, R2, Neenah, Sec. 3
 Winter, Gerald W., R1, Larsen, Sec. 7
 Winter, Chas., R2, Neenah, Sec. 15
 Wismer, Ernest, R2, Neenah, Sec. 2

Witt, Richard G., R2, Neenah, Sec. 2

Z

Zachow, Henry, R2, Neenah, Sec. 4
 Zachow, Walter, R2, Neenah, Sec. 1
 Zeinert, Alfred, R2, Neenah, Sec. 1
 Zeinert, Walter, Etal., R2, Neenah, Sec. 27
 Zeller, Francis Jr., R5, Oshkosh, Sec. 33
 Zimmer, Edwin, R2, Neenah, Sec. 12
 Zwicky, Herbert W., 65 Parkway, Oshkosh, Sec. 9

OAKCREST MANORS

Harder, Harland C., Lot 2
 Jensen, Erwin, Lot 5
 Keller, John J., Lot 34
 Mayer, Robert J., Lot 9

VILLAGE OF LARSEN

Anderson, Milo, Larsen, Sec. 20
 Arndt, Otto Jr., Sec. 20
 Eckstein, Coleman, Larsen, Sec. 19
 Eckstein, Lester, Larsen, Sec. 20
 Erickson, Erwin
 Farmers State Bank
 Hallock, Clifford S., Sec. 19
 Halverson, Geo. S.
 Helegeson, Mrs. Hilda
 Jensen, Jacob
 Johnson, Hilda, Larsen, Sec. 19
 Larsen Co-op Co., Larsen, Sec. 20
 Larue George, Larsen, Sec. 19
 Mickelson, Veronica, Larsen, Sec. 19
 Miller, Geo. H., Larsen, Sec. 19
 Moeser, Paul W., Larsen, Sec. 19 & 20
 Olson, Lillian P., Larsen, Sec. 19
 Peterson, Peter C., Larsen, Sec. 19
 Reickmann, August, Larsen, Sec. 19
 Schwandner, Erwin
 Zehner, Ralph, Larsen, Sec. 19

SURVEY OF A SECTION OF LAND

Rods Chains Feet Yards

Quarter Sections and Subdivisions Thereof

NORTH

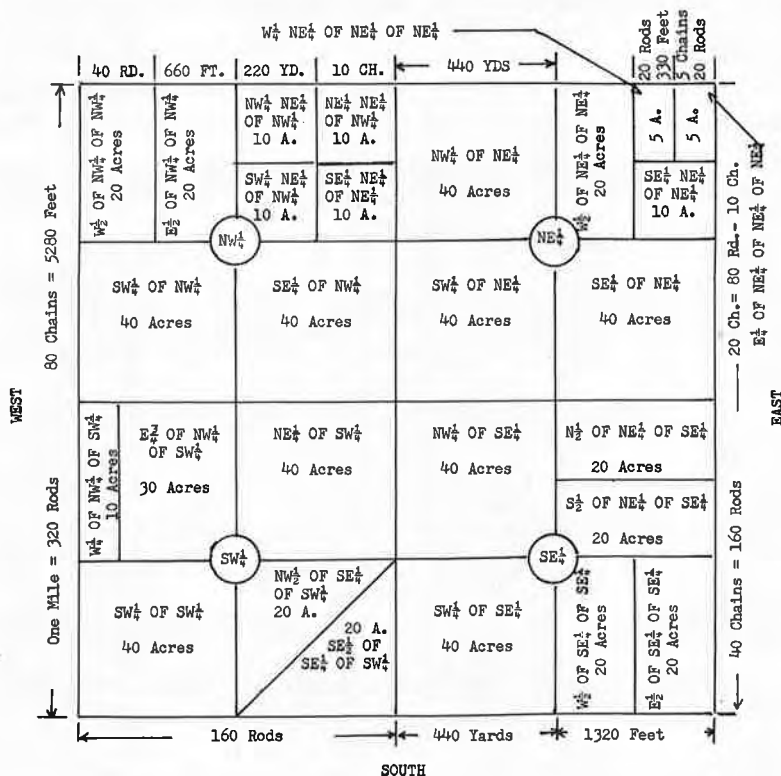

TOWN OF MENASHA

A

Acheson, Floyd, Sec. 3
 Akstulewicz, Julian J., Sec. 13
 Akstulewicz, Wm. R., Sec. 10
 Albrecht, Wm. F., Sec. 7
 Allen, Clifton W., Sec. 17
 Ament, Jerome Q., R2, Neenah, Sec. 9
 Ament, Vilas P., R2, Neenah, Sec. 9
 Anderson, C. B., R1, Menasha, Sec. 13
 Anderson, Ivaux, R3, Neenah W., Sec. 16
 Andrews, Alex, Sec. 10
 Anunson, Bruce, R2, Neenah, Sec. 6
 Apitz, Louis, R1, Menasha, Sec. 13
 Arfstrom, Bert F., Sec. 11
 Austin, Earl, R2, Neenah, Sec. 17

B

Baldwin, Karl, Sec. 4
 Ballou, Izettz, Sec. 9
 Badger Hiways Co., Inc., Sec. 11
 Badger Oil Co., Sec. 11
 Bahrke, Emil, RR Neenah, Sec. 21
 Balke, Eugene W., Sec. 16
 Banta Publ. Co., Sec. 2
 Barker, Louise, 902 App. Rd., Men., Sec. 11
 Bartel, Alfred A., Sec. 21
 Bartel, Arden, R3, Neenah, Sec. 17
 Bartel, Gordon G., Sec. 17
 Bayer, Alex M., Sec. 11
 Bayer, Paul, R1, Menasha, Sec. 11
 Bays, Anna Keller, Sec. 21
 Beach, Estella M., 209 W. Pac St.,
 Appleton, Sec. 16
 Bebout, Melvin, Sec. 17
 Beck, Delbert, R1, Menasha, Sec. 10
 Bengel, Edw. C., R2, Neenah, Sec. 9
 Bengel, Herman G., R2, Neenah, Sec. 8
 Benson, Wm. T., R1, Menasha, Sec. 13
 Beyer, Roy A., R2, Neenah, Sec. 17
 Biettler, Irving L., Sec. 16
 Bigalke, Emil A., R2, Neenah, Sec. 6
 Birling, Donald J., Sec. 13
 Bleick, Roland, Sec. 3
 Boardman, Gordon L., R1, Menasha, Sec. 12
 Bondow, Louis, R2, Neenah, Sec. 17
 Borsche, Edgar H., Sec. 12
 Bose, Wm. F., Neenah, Sec. 4
 Bowles, Iva, 435 Foster, Appleton, Sec. 1
 Bratz, Aug. O., Sec. 16
 Brautigan, Carl M., R1, Menasha, Sec. 11
 Breening, Leo G., R1, Menasha, Sec. 11
 Britzke, John, 100 Brighton, Men., Sec. 10
 Britzke, Sylvester A., Sec. 10
 Brockman, Elmer, R2, Neenah, Sec. 8
 Brux, Leon J., Sec. 17
 Buksyk, Elmer, R1, Menasha, Sec. 12
 Bunn, Ken E., Sec. 17
 Burroughs, Ken V., R1, Menasha, Sec. 13
 Buss, Delmar, R1, Menasha, Sec. 13
 Buss, Irene, R2, Neenah, Sec. 17
 Butte, Inc., Neenah, Sec. 16

C

Campbell, D. G., R1, Menasha, Sec. 10
 Campbell, Gordon W., Sec. 18
 Cavert, Clyde F., R1, Menasha, Sec. 12
 Christian, Henry J., Sec. 16
 Christian, John, Sec. 16
 Cleveland, Earl, 916 App. Rd., Men., Sec. 11
 Cleveland, Fay, R1, Menasha, Sec. 13
 Cleveland, Robt. W., Sec. 13
 Cole, Claude, 734 Main, Neenah, Sec. 10
 Collins, Mrs. Norman T., Sec. 16
 Concrete Pipe Corp., Sec. 2
 Cooke, John, Sec. 21
 Cooke, L. O., R3, Neenah, Sec. 16
 Cotter, Russell W., R2, Menasha, Sec. 13
 Cottrell, Harry F., R1, Menasha, Sec. 1
 Courtney & Plummer, Sec. 21
 Crushinska, Josephine, 810-9th, Men., Sec. 11

D

Damsheuer, Harvey H., Sec. 16
 Danke, Walter E., R2, Neenah, Sec. 17
 DeLapp, Carl R2, Neenah, Sec. 8

DeLapp, Carl J., R3, Neenah, Sec. 16
 DeBroux, Benj. F., R2, Neenah, Sec. 8
 DeBruin, Frank, Sec. 13
 Deirmeier, John, R2, Neenah, Sec. 9
 Demel, Clarence, R2, Appleton, Sec. 4
 Dempwolf, Frances, R2, Menasha, Sec. 11
 Dennee, Peter L., Sec. 13
 Depner, Elmer, Sec. 1
 Derby, Bernard, R2, Neenah, Sec. 4
 Derby, Mary C., R2, Neenah, Sec. 4
 Des Marais, H. H., R1, Menasha, Sec. 13
 Diehl, Carl, R1, Menasha, Sec. 10
 Dietz, Mevlin J., Sec. 8
 Dobberke, Howard, R2, Neenah, Sec. 5
 Doberstein, Clarence, R2, Appleton, Sec. 3
 Dombrowski, Anton, R2, Neenah, Sec. 6
 Dombrowski, Frank, Sec. 1
 Dombrowski, John W., 504-9th, Men., Sec. 10
 Dorow, Ralph, Sec. 16
 Dorshner, Leland E., 1616 N. Erb.,
 Appleton, Sec. 1
 Dowling, Roy C., R2, Menasha, Sec. 13
 Dresang, Bernard, Sec. 12
 Dresang, Maurice, Sec. 12
 Duginski, Clarence J., Sec. 13
 Dutter, Erwin E., Menasha, Sec. 11
 D-X Sunray Oil Co., Sec. 11

E

Eake, Leonard, R2, Neenah, Sec. 16
 Earl, Harrison H., Sec. 11
 Eisch, Jos. Anton, R1, Menasha, Sec. 10
 Ely, Roger D., Sec. 2
 Emerich, Lloyd A., R1, Menasha, Sec. 11
 Endter, Emil E., Sec. 10
 E & R Const. Co., Sec. 8
 Ernst, Leo J., Sec. 16
 Escamilla, Frank L., R2, Menasha, Sec. 12

F

Fadner, Mrs. Frank L., 900 Center,
 Racine, Sec. 16
 Fahrbach, Wm. A., R2, Neenah, Sec. 7
 Farr, Ken E., R1, Menasha, Sec. 13
 Feavel, Lee, Sec. 17
 Fisher Lbr. Co., Sec. 11
 Fleischer, Ernest W., Sec. 10
 Fockel, J. A., R1, Menasha, Sec. 12
 Foley, Arthur, 108 W. Wells, Milw., Sec. 13
 Foster, Wm. V., Sec. 10
 Foth, H. J., R1, Menasha, Sec. 10
 Fourness, C. A., R2, Appleton, Sec. 2
 Fourness, John C., R2, Appleton, Sec. 2
 Fox Coop., Inc., Sec. 2
 Fox Oil & Gas Co., Sec. 1
 Franzoi, Jos. F., Sec. 10
 Fredrickson, Harry, R2, Neenah, Sec. 9
 Freightways Term Co., Sec. 16
 Freim, Sylvia, Sec. 17
 Fritsch, Howard, R1, Menasha, Sec. 1
 Fritsch, Ralph, R1, Menasha, Sec. 12
 Fritsch, Wilbur N., Sec. 12

G

Gage, Larry R., Sec. 2
 Galassie, Perry, Sec. 11
 Gallau, August, Sec. 4
 Gallau, Harold W., Sec. 4
 Gallmeier, Raymond H., Sec. 18
 Gamsky, Chas., R1, Menasha, Sec. 12
 Gehrman, Thos., Sec. 18
 Gerrits, Herbert, Sec. 18
 Giesen, Geo., 976 Racine, Men., Sec. 10
 Giesen, Richard C., Sec. 10
 Goss, Clarence, R1, Menasha, Sec. 13
 Goss, Jos., Sec. 1
 Gossman, Harold G., Sec. 10
 Grant, Ellsworth, Sec. 17
 Gressler, Lee O., Sec. 16
 Grimes, Margaret, R2, Neenah, Sec. 6
 Grishaber, Louis, Sec. 3
 Grode, Phillip, Sec. 10
 Grundman, Harvey A., R3, Neenah, Sec. 7
 Grundman, Harvey, 320-9th, Men., Sec. 10
 Grundy, Wm., R3, Neenah, Sec. 18
 Grundy, Reginald, Sec. 6

Guckenberg, Peter, Sec. 3
 Gullikson, Arnold H., Sec. 1
 Gunther, Walter, Sec. 16
 Gummerus, S. H., Sec. 9
 Gutzke, Geo., 918 Tayco, Menasha, Sec. 10

H

Haaker, Raymond, R2, Menasha, Sec. 12
 Haase, Allen J. & Carleton, R2, Nee., Sec. 6
 Haase, Carlton, Alfred, Sec. 6, R2, Neenah
 Hammer, Jos., Sec. 10
 Hammes, Mrs. Frank, R2, Appleton, Sec. 3
 Hansen, Darwin L., R1, Menasha, Sec. 13
 Hansen, Harvey W., Sec. 12
 Hanson, Edwin G., Sec. 16
 Hanson, Donald W., Sec. 16
 Hardwood Products Co., Neenah, Sec. 21
 Harold, Edwin P., R2, Menasha, Sec. 12
 Harold, Frank, R2, Menasha, Sec. 12
 Harold, Veronica, R1, Menasha, Sec. 12
 Harshbarger, Homer, Sec. 17
 Hartley Controls Corp., Sec. 4
 Hartzheim, Edw., 251 Gruenwald, Nee., Sec. 21
 Hawley, Willard, R2, Appleton, Sec. 5
 Heider, Geo., Sec. 16
 Heiman, Shirley A., Sec. 12
 Heindl, Patrick, R2, Menasha, Sec. 13
 Heinzkill, Jos., Sec. 3
 Henk, Ray M., R1, Menasha, Sec. 13
 Hermans, Albert S., Sec. 13
 Hesselman, Earl, R3, Neenah, Sec. 9
 Heuer, Al., 930 W. Prospect, App., Sec. 3
 Hewitt, John W., 131 S. Coml., Nee., Sec. 21
 Hewitt, J. W. Mach. Co., Inc., Sec. 16
 Hildebrand, Carl, Sec. 4
 Hildebrand, David G.H., Sec. 8
 Hildebrand, Herman, Sr., Sec. 4
 Hildebrand, Kenneth, Sec. 8
 Hildebrand, Oscar L., Sec. 4
 Hoerning, Wilbert J., Sec. 10
 Hoffman, Lyle, Sec. 17
 Hoffman Shop. Center, Inc., Sec. 1
 Hoffman Co., Inc., Sec. 1
 Holewinski, Edmund, Sec. 11
 Holewinski, Robt. J., Sec. 11
 Houk, Henry C., Sec. 12
 Houlihan, Robt. T., R2, Menasha, Sec. 13
 Hubert, Anthony C., Sec. 13
 Hubin, Anthony S., Sec. 2
 Huddart, Maurice J., 940 Tayco Rd.,
 Menasha, Sec. 10
 Huebner, Edw. A., R2, Neenah, Sec. 6
 Huelsbeck, Art, R1, Menasha, Sec. 11
 Huelsbeck, Earl J., Sec. 13

I

Immel, Duane, R2, Appleton, Sec. 5
 Insurance Associates, Inc., Sec. 1

J

Jacobs, Albert A., Sec. 12
 Jacobsen, Harold, R3, Neenah, Sec. 17
 Jacobsen, Harold, R2, Neenah, Sec. 8
 Jacobson, Oliver, R3, Neenah, Sec. 17
 Jacobsen, Nels, Sec. 9
 Jahnke, Clarence R1, Menasha, Sec. 2
 Jerzykowski, Ed, Sec. 13
 Jorgensen, Morgan J., R2, Neenah, Sec. 9
 Jorgensen, Morgan P., R2, Neenah, Sec. 9
 Jorgensen, Morgan J. & Clyde, R2, Neenah,
 Sec. 5
 Joyce, E. C., Sec. 21

K

Kane, Allen R., Sec. 1
 Kappel, John G., Sec. 1
 Kasel, Frank, 732 Broad, Menasha, Sec. 13
 Kaufman, Douglas, R2, Neenah, Sec. 9
 Kaufman, D. H., Sec. 4
 Kaufman, Thos. L., R2, Neenah, Sec. 9
 Kempf, Arnold A., Sec. 11
 Kempf, Gus. A., Sec. 11
 Kettner, Ervin, 834 Chapman, Nee., Sec. 21
 Killian, Frank P., R1, Menasha, Sec. 13
 Kimberly Clark Corp., Sec. 16
 Klenke, Geo. G., 910 Gayco, Men., Sec. 10

TOWN OF MENASHA (continued)

K

Klenke, Walter, 921 Tayco, Menasha, Sec. 10
 Klimaszewski, Jos., R1, Menasha, Sec. 13
 Klitzke, Wayne C., Sec. 18
 Klockzien, Harold W., 370-9th, Men., Sec. 10
 Kluba, Bernard, R1, Menasha, Sec. 13
 Kluck, Reginald A., Sec. 17
 Klundt, Donald F., Sec. 11
 Knipfel, Louis, R2, Neenah, Sec. 9
 Knorr, Johanna V., R1, Menasha, Sec. 12
 Knorr, Raymond F., R1, Neenah, Sec. 5
 Knorr, Richard D., Sec. 13
 Knuth, Elmer, Sec. 11
 Kobinsky, Albert G., R2, Neenah, Sec. 17
 Koch, Hanns, R2, Neenah, Sec. 5
 Koehn, Wesley F., R1, Menasha, Sec. 13
 Koepke, Elmer W., Sec. 16
 Kofler, Gregor A., R2, Neenah, Sec. 8
 Kalasinski, Richard J., Sec. 10
 Koller, Otto G., 221 W. Pros., App., Sec. 2
 Kools Bros., Inc., Sec. 2
 Korth, Wm. A., R2, Neenah, Sec. 9
 Krablean, Harold E., Sec. 17
 Kramer, Ned C., Sec. 21
 Kraus, Theo. J., Sec. 12
 Kraus, Wm., Sec. 12
 Krautkramer, Peter, Sec. 21
 Krueger, Fred, Sec. 16
 Krueger, Richard, R1, Neenah, Sec. 12
 Kuba, John, R1, Menasha, Sec. 1
 Kuba, Martin, Sec. 1
 Kuchenbecker, Alfred, Jr., R2, Men., Sec. 4
 Kuchenbecker, Paul A., Sec. 9
 Kuehn, Leroy E., R1, Menasha, Sec. 2

L

Larsen, Lloyd W., Sec. 16
 Leach, Mrs. Ray C., 307 Gruenwald, Neenah, Sec. 21
 Leach, Thos. C., 830 Chapman, Nee., Sec. 21
 LeBouton, Julius J., R1, Neenah, Sec. 21
 Lee, John L., R2, Neenah, Sec. 9
 Lehl, John, R2, Neenah, Sec. 8
 Leisen, Ry J. & Agnes, 474 Riverway, Menasha, Sec. 21
 Lemoine, Robt. J., Sec. 13
 Lesinski, Peter, Sec. 21
 Limbach, Walter, Sec. 18
 Lindemann, Wm., 910 App. Rd., Men., Sec. 11
 Lingnoffski, Ronald, Sec. 13
 Loehning, Richard C., Sec. 16
 Lornson, Emory, R1, Menasha, Sec. 11
 Luebke, Armin, Sec. 16
 Luebke, Henry, 9th St., Menasha, Sec. 10
 Lundquist, Inc., 208 Bullard Ct., Men., Sec. 12
 Lundstrom, Paul D., Sec. 1
 Lyons, E. Patrick, Sec. 16

M

Madsen, Daryl I., Sec. 16
 Malmstrom, Bertil W., Sec. 18
 Maloney, Chas. S., Oneida, App., Sec. 1
 Mann, Jos. F., R1, Menasha, Sec. 13
 Mapes, Russell G., Sec. 11
 Marschall, Jos. R., R1, Menasha, Sec. 13
 Martens, Raymond, R1, Menasha, Sec. 12
 Mathews, John, Sec. 13
 Maynard, Ken T., Sec. 5
 McGlin, Jos. R., Sec. 2
 McKibben, Wendell, R2, Neenah, Sec. 9
 Meidam, Glen I., R2, Neenah, Sec. 16
 Mellenthin, Ed. 302 Gruenwald, Nee., Sec. 21
 Merrill, Mrs. Arnold, R2, Neenah, Sec. 18
 Metzger, Herbert W., Sec. 16
 Meyer, Arnold F., R3, Neenah, Sec. 18
 Meyer, Daniel L., Sec. 10
 Meyer, Gilbert, R2, Neenah, Sec. 8
 Meyer, Louis J., Sec. 16
 Micheletti, Alfred A., Sec. 1
 Mich. Wis. Pipe Line Co., Sec. 9
 Midway Realty Co., App., Sec. 11
 Midway Corp., Sec. 11
 Miller, Earl C., R2, Neenah, Sec. 7
 Miller, Fred. C., Sec. 10
 Miller, Melvin F., Sec. 16

Miller, Niels C., R2, Appleton, Sec. 3
 Mills, Gordon, Sec. 9
 Mitchell, Jos. A., Sec. 13
 Mitchell, Phillip, R2, Menasha, Sec. 2
 Moe, S. Norman, R2, Menasha, Sec. 3
 Moen, Harriet R., Sec. 11
 Montonati, James K., Sec. 5
 Muehlenbein, Mrs. Andrew, R1, Men., Sec. 2
 Muehlenbein, Frank, Sec. 2
 Mueller, Eugene H., R2, Menasha, Sec. 13
 Mueller, Willard F., Sec. 16
 Murphy, John J., Sec. 17
 Myse, Peter John & Wm., R1, Men. Sec. 1

N

Nennig, Allen M., Sec. 9
 Nennig, Zeno, R2, Neenah, Sec. 9
 Nixon Fuel Co., 442 Sherry, Neen., Sec. 16
 Noack, Harold M., Sec. 9
 N.W. Mutual Life Ins. Co., Sec. 21

O

Oakley, Arthur, R1, Menasha, Sec. 12
 Obermeier, Jacob A., 976 Racine, Menasha, Sec. 10
 Obermeier, Jacob, 508 - 9th, Men., Sec. 10
 Oestreich, Earl L., Sec. 5
 Olson, Dale O., R3, Neenah, Sec. 16
 Ott, Henry, R3, Neenah, Sec. 9

P

Page, Amos, 160 Page Pt., Neenah, Sec. 10
 Page, Mrs. Edw. A., Sec. 10
 Pagel, Martha, R2, Neenah, Sec. 21
 Pagel, John A., Sec. 13
 Pansy, Otto, R2, Neenah, Sec. 20
 Patzner, Henry, Sec. 2
 Peapenburg, August, R2, Neenah, Sec. 4
 Pekula, John P., Sec. 8
 Peters, John & Wm. Myse, R1, Men., Sec. 1
 Peters, Chester W., R1, Neenah, Sec. 11
 Peterson, Chas. E., Sec. 3
 Peterson, C. H., 901 Manitowoc, Men., Sec. 11
 Peterson, Oscar, Sec. 10
 Phillips Petroleum Co., Sec. 3
 Phillips, Harold G., Sec. 21
 Pierce, Dudley H., Sec. 2
 Pomeranke, Aug., 960 Tayco, Men., Sec. 10
 Popp, Mary A., Sec. 17
 Popp Concrete Prod. Co., Sec. 21
 Porto, Anthony J., R3, Neenah, Sec. 16
 Porath, Edward, R2, Neenah, Sec. 17
 Potratz, Martin A., R2, Neenah, Sec. 16

R

Race, Anna, R3, Neenah, Sec. 16
 Radtke, Clarence, Sec. 17
 Raether, John, R1, Menasha, Sec. 1
 Raether, Walter, Sec. 5
 Ratcher, Richard, 1234 W. 5, Osh., Sec. 17
 Rau, James W., R2, Neenah, Sec. 17
 Rausch, Melvin W., Sec. 16
 Rehbein, Erwin G., Sec. 9
 Reinke, Carlton L., Sec. 5
 Remick, Percy, 316 Chute, Men., Sec. 13
 Rhode, John A., Sec. 10
 Roedel, Herb. P., 407 Nicolet, Nee., Sec. 11
 Roth, Kasper, R2, Menasha, Sec. 12
 Ruppel, Louis, Sec. 12
 Ruscher, Orville, H., Sec. 17

S

Sahm, Hugo, Sec. 18
 Sauer, Elmer A., R3, Neenah, Sec. 16
 Schedcik, John, R1, Menasha, Sec. 1
 Schildt, Louis, R2, Neenah, Sec. 8
 Schierl, Howard A., R1, Menasha, Sec. 13
 Schindler, Agnes, R1, Menasha, Sec. 1
 Schindler, Jos. M., R1, Menasha, Sec. 1
 Schmidt, Jos. A., Sec. 5
 Schmidt, Richard G., Sec. 16
 Schmidt, John & Frank, Sec. 16
 Schneider, Carl, R2, Neenah, Sec. 17
 Schneider, Hattie, Sec. 4
 Schneider, James W., Sec. 4
 Schneider, Anna, Sec. 11

Schneller, John, R3, Neenah, Sec. 16
 Schoenrock, Geo., R3, Neenah, Sec. 21
 Scholtz, Marie, R2, Menasha, Sec. 10
 Schomisch, Veronica, R2, Neenah, Sec. 5
 Schroeder, Raymond F., Sec. 1
 Schroeter, Mrs. Len, 1512 N. Erb, Appleton, Sec. 17
 Schuh, Wm. J., R2, Appleton, Sec. 3
 Schulz, Eleanor R., Sec. 5
 Schulz, John, R2, Appleton, Sec. 4
 Schultz, Ben, R1, Menasha, Sec. 13
 Schultz, Edw. M., Sec. 11
 Schultz, Robt. E., Sec. 17
 Schulz Concrete Prod., Inc., Sec. 3
 Schumann, Erwin W., R3, Neenah, Sec. 17
 Schumann, Harvey E., R2, Neenah, Sec. 17
 Schutkoski, Joh R., Sec. 10
 Schwab, Maynard, Sec. 12
 Schwarzbauer, Carl & Geo., 514 Appleton, Menasha, Sec. 2
 Schwarzbauer, Geo., 514 App., Men. Sec. 2
 Schwarzbauer, Carl, Sec. 11
 Schwarzbauer, Richard L., Sec. 10
 Scovronski, Henry, R1, Menasha, Sec. 11
 Sell, Arvin H., R3, Neenah, Sec. 16
 Sell, Ella, R3, Neenah, Sec. 17
 Seyller, May, R1, Menasha, Sec. 11
 Shepherd, Arthur T., R2, Neenah, Sec. 17
 Siekman, Albert C., Sec. 1
 Simons, Earl H., R2, Neenah, Sec. 17
 Sjoquist, Carl A., Sec. 18
 Skell, Margaret, R2, Menasha, Sec. 11
 Skibba, Sigmond T., Sec. 11, R2, Oshkosh
 Skotzke, Ed., 308 W. Foster, App., Sec. 1
 Slomski, Alvin T., R2, Menasha, Sec. 12
 Smith, Katherine, R1, Menasha, Sec. 12
 Smith, Melvin, R1, Menasha, Sec. 1
 Sonkowsky, Donald J., Sec. 1, R1, Men.
 Sonkowsky, Paul, Sec. 1, R1, Men.
 Spiegelberg, Willard, Sec. 7, R2, Neenah
 Spielbauer, Leo N., Sec. 12
 Springstroh, Marlin, Sec. 3
 Stahl, Ernst, R2, Neenah, Sec. 7
 Stahl, Ralph M., Sec. 10
 Standard of Appleton, Inc., Appleton, Sec. 10
 Stead, Eugene J., Sec. 12
 Steffens, Clif. H., Sec. 13
 Stengel, Sylvester J., Sec. 3
 Stielow, Gilbert H., R2, Neenah, Sec. 7
 Stier, Harold H., Sec. 13
 Stillman, Kathleen, Sec. 10
 Stine, Geo. T., Sec. 16
 Strike, Leon J., Sec. 18
 Stroebbe, Mrs. Frank, R2, Appleton, Sec. 3
 Stroebbe, Mildred, R2, Appleton, Sec. 3
 Strohmeier, Geo. W., R2, Neenah, Sec. 17
 Strohmeier, Annie, R2, Neenah, Sec. 17
 Stuck, Albert T., Jr., Sec. 13
 Stuempges, Forrest, Sec. 16
 Sturm, Bertha, R3, Neenah, Sec. 3
 Strum, Cath., R2, Neenah, Sec. 4
 Strum, F. Glenn, Sec. 4
 Sugden, David C., Sec. 21
 Surman, Verge, R2, Neenah, Sec. 17
 Swichtenberg, Wm., Sec. 11
 Swiontek, A., Sec. 10
 Swiontek, John, Sec. 10
 Syring, Floyd M., Sec. 5
 Syring, Raymond W., Sec. 5

T

Tennessee, Joseph, R1, Menasha, Sec. 2
 Tesch, Lester E., Sec. 12
 Tesch, Walter, Sec. 21
 Tews, Harry, R2, Menasha, Sec. 11
 Thompson, Andrew D., R2, Nee., Sec. 17
 Thompson, Wm. N., Sec. 1
 Tibodeau, Floyd J., Sec. 10
 Tippler, Harry, R2, Neenah, Sec. 5
 Tipler, Sadie A., Sec. 6
 Tornow, W. F. Estate, Sec. 1
 Toy, Bessie, Sec. 2
 Trieglaff, Clarence C., R3, Nee., Sec. 16
 Triple A Lbr., Inc., Sec. 21

U

Ulrich, Robt., Lake St., Neenah, Sec. 21

TOWN OF MENASHA (continued)

V

Valley Drive In, Inc., Sec. 4
 Valley Press, Inc. Sec. 21
 Van's Bldg. & Lbr. Co., Sec. 1
 Van Buskirk, Dewey, Menasha, Sec. 11, R1
 Van Densen, Jos., Sec. 12
 Van Dyke, Edwin, Sec. 6
 Van Oudenhoven, Robt. G., Sec. 17
 Van Stippen, Jos., Sec. 13
 Vandehey, Robt., Sec. 13
 Vanisky, Wn. J., R1, Menasha, Sec. 11
 Vanvreede, Cyril J., Sec. 11
 Verbrick, Ed., 510 W. Foster, App., Sec. 1
 Verkuilan, Alvin, 1108½ W. 8, App., Sec. 16
 Voigt, Walter R., Sec. 13
 Voiss, Ken H., Sec. 17
 Volkman, Alex, 664 Grove, Neenah, Sec. 10

W

Wagner, Gilbert A., Sec. 10
 Wallace, Leslie F., R2, Menasha, Sec. 12
 WAPL Radio, Inc., Sec. 12
 Weigt, Fred, Sec. 9
 Weiland, Ken J., Sec. 2
 Wenning, John L., Sec. 4
 Werner, Walter R., Sec. 21
 West Lake, Inc., Sec. 16
 Werth, John P., Sec. 16
 Whitman, George, Sec. 21
 Wiegand, Mamie, Sec. 11
 Wilfling, John F., Sec. 12
 Wigstadt, Wm., R2, Neenah, Sec. 20
 Williams, Geo., R2, Neenah, Sec. 21
 Wilkie, Orville, R2, Neenah, Sec. 9
 Wis. Rendering Co., Sec. 3
 Wis. Tissue Mills, Sec. 16
 Wilson, John L., Sec. 16
 Wilson, Ira, R1, Menasha, Sec. 1
 Wilz, James A., R2, Menasha, Sec. 12
 Winnebago Corp., Sec. 12
 Wisnac, Ken P., Sec. 21
 Wissink, Jos. C., Sec. 11
 Wolff, Earl C., Sec. 10
 Wolfgram, Clarence J., Sec. 13
 Wunderlich, Ora, Sec. 4

Y

Yankee, John A., Sec. 20
 Yonan, John M., Sec. 2

Z

Zachow, Carl, Sec. 16
 Zeh, Roy H., R2, Neenah, Sec. 17
 Zeh, Roy H., Jr., Sec. 17
 Zehren, Rudolph J., Sec. 5
 Zitzelsberger, Alex, Sec. 12
 Zoesch, Otto C., Sec. 10
 Zoromski, Audrey, Sec. 21

BALDWIN HEIGHTS

Bachmann, Robt. C., 2339 Gmeiner Rd.
 Barden, Gordon W., 2440 Barbara, Appleton
 Bayer, Kenneth, 2233 Carleton, Appleton
 Becker, Michael J., 2301 Carleton, Appleton
 Blick, Eugene N., 1315 George St.
 Bodway, Kenneth, 2440 Theresa
 Bodway, Wilbur J., 2427 Barbara
 Boucher, Clement F., 2430 Theresa
 Brockman, Gordon, 2416 Barbara
 Brown, Robt. J., 2213 Carleton
 Calnin, Frank J.
 Cannon, Jos. G., 211 N. Appleton
 Ciszak, John, 1310 George
 Cole, LeRoy, 2503 Gmeiner
 Cooper Mach. Corp., P.O. Bx215, Menasha
 DeJardin, Jack J., 2420 Theresa
 Drewa, Albin, 2450 Barbara
 Eastman, Willis P., 2240 Barbara
 Ehmke, Gerald C., 1329 Katherine
 Fargo, Ted G.
 Fisher, Gordon D., 2220 Barbara
 Fischer, Milan F., 1320 Katherine
 Fox River Tool Co., Inc., P.O. Bx215, Men.
 Giesen, Norbert, 2417 Gmeiner
 Goldbeck, Beck H.

Grignon, Loyal, 1317 George
 Hannemann, Reuben, 1319 George
 Hansel, Robt. J., 1445 Katherine
 Hart, Geo. F., 1433 George
 Hecker, Matt J., Jr., 2330 Barbara
 Heid, Jos. H., 1430 Katherine
 Hildeman, Dan A., 1200 George
 Jost, Lawrence, 1335 Katherine
 Klein, Paul J., 2303 Barbara
 Klika, Roland C., 2510 Barbara
 Kokke, John, 2533 Carleton
 Kriek, Leonard S., 1210 George
 Lausman, Ken C., 1307 George
 Lindland, Arndt R., 2523 Carleton
 Luedtke, John W., 2520 Theresa
 Malek, James E., 2233 Barbara
 McClone Lbr. & Supply Co., Inc.
 Miller, E. M., 1313 George
 Morawek, Donald J. J., 2530 Barbara
 Mortell, Ken C., 1306 George
 Muenster, Otto W., 1230 George
 Nelson, Floyd, 2543 Carleton
 O'Leary, Daniel F., 1220 George
 Parker, Gordon T., 1321 George
 Peters, Lawrence, 2403 Carleton
 Peterson, Marvin F.
 Polakowski, Gerald, 2436 Barbara
 Popp, Eva, 1310 Katherine
 Redmond, James F., Jr.
 Riley, Donald J., 2309 Carleton
 Rivet, Norman A., 2432 Barbara
 Rohl, Robt. R.
 Rusch, Ernest, 2540 Theresa
 Russell, Roger, 2190 Carleton
 St. Cyr, Raymond P., 2425 Carleton
 Schedgick, Edw. J., 2530 Theresa
 Schmidt, Richard C., 1300 George
 Sengstock, Victor M., 2413 Carleton
 Skall, Jake G., 2209 Carleton
 Stead, Arden R., 2422 Carleton
 Stennis, Wilbur H., 1400 Katherine
 Stevens, Curtis R., 2210 Carleton
 Stevenson, Durward, 2523 Barbara
 Strebig, Harold, 2418 Carleton
 Surprise, L. A., 130 George
 Swatscheno, Frank H.
 Tennesen, Jos., 1410 Katherine
 Timmers, Robt., 2425 Gmeiner Rd.
 Van Heuklon, Clifford, 1316 George
 Van Toll, Frank J., 2503 Carleton
 Voight, Clarence B., 2425 Barbara
 Wennemann, John F., 2603 Gmeiner Rd.
 Weyenberg, Martin H.
 Wolf, Thomas, 2509 Gmeiner
 Woyak, Anthony S., 2540 Barbara
 Ziegelbauer, Arthur J., 1330 Katherine

BARTLEIN PLAT R2, Menasha

Bartlein, Lester
 Behling, Chas. H.

BELLVIEW PLAT

Kasel, Frank A., 732 Broad Men.

BLAIR SPRINGS PLAT - Neenah

Breaker, Wm. F., 436 N. Lake
 Burr, Roy J., 402 N. Lake
 Buytaert, John V., 731 Chapman
 Ehlers, Henry, R3
 Fenske, Lawrence, 440 N. Lake
 Gamsky, Chas. M.
 Hesselman, James F., 422 N. Lake
 Hopkins, G. A., 428 N. Lake
 Jacobsen, Nels, R1
 Johnson, Helmer, 424 N. Lake, Nee.
 Kuehl's Food Co., Inc.
 Mueller Ice Cream Co.
 Saegert, Frank, 494 Rainbow Bch.
 Schindel, Adela E., 733 Chapman
 Snyder, Vern
 Springview Ind.
 Ulrich, Robert
 Valley Bakers Coop. Assn.

Van Beek, Martin
 Wolske, Elmer E.

REPLAT OF PART OF BRIGHTON BEACH

Beachkofski, S., 620 - 3rd, Menasha
 Borsche, Edgar H.
 Brodzinski, Jos. P.
 Brown John W., Appleton
 Bunks, Harry H.
 Burns, Wm. H.
 Damhauser, Robt., R2, Menasha
 Gamsky, Richard P.
 Goldbeck, Beck H.
 Grove, Alva J., P.O. Bx418, Menasha
 Hansen, Otto A., Appleton
 Heinritz, Sophie, R1, Menasha
 Kahler, Arnold, 1520 N. Superior, App.
 Kappell, Ruth, R1, Menasha
 Kobal, Karl H.
 Koester, Irene, 1216 S. Monroe, Appleton
 Kiefler, Henry
 Kruse, Ernest G., 202 Wash., Neenah
 Lutz Ice Co.
 Marks, Gus, R1, Menasha
 Melzer, Chas. A., 161 E. Brighton Bch., Men.
 Nemeck, John, 151 E. Brighton Bch., Men.
 Pasch, Margaret
 Paranto F., R1, Menasha
 Quayle, Jerome E.
 Rafter, Albert, Appleton
 Redlin, Melvin H.
 Redlin, W. Vergon, 1224-5th, Oshkosh
 Reinhart, Earl W.
 Russell, Geo. A.
 Schiederemayer, Margaret E., 623 W. Colege, Appleton
 Schlicting, Edw. W.
 Schmitz, George
 Schneider, Henry O., P.O. Bx102, Men.
 Schroeder, Howard, R1, Menasha
 Schroeder, Wm. L.
 Schultz, Harry
 Smits, James, R2, Menasha
 Stumpf, Lawrence, P.O. Bx235, Men.
 Tank, Clarence W., 504 W. Parkway, App.
 Wiatrowski, Edmund
 Williamson, Peter H., Appleton
 Zelinski, Edward

BUTTE DES MORTS BAY PLAT R2, Menasha

Acker, Harold W.
 Cheslock, Jos. T.
 Gosz, Roman G.
 Hoerning, Gerald R.
 Jaskolski, Roland M.
 Kobinsky, John E.
 Kontezke, James B.
 Maas, Harold F.
 Maas, Ken C.
 Nielsen, John T., Jr
 Pomeranke, Aug.
 Pozolinski, Jos. D.

BUTTE DES MORTS BEACH

Alsteen, Alex G.
 Austin, Mrs. Charlotte M., R2, Menasha
 Beck, Alex, 418 Butte des Morts Bch., Nee.
 Beck, Bernard, 463 Milw., Menasha
 Bruhl, Richard, R2, Menasha
 Diehl, Henry J.
 Forster, Andrew, 587 Butte des Morts Bch., Menasha
 Foster, Norbert J.
 Gossman, Harold G.
 Greiner, Chas. J., R2, Menasha
 Grube, Reuben F., Appleton
 Hoelzel, Florian
 Johnson, Geo. E.
 Kirchner, Clement C., R1, Menasha
 Kramer, Clayton J., R1, Menasha
 Marsceau, Geo. L.

TOWN OF MENASHA (continued)

BUTTE DES MORTS BEACH (continued)

Moderson, Walter H.
Neprud, Calvin J.
Putnam, Robt. A.
Richmond, Mina
Riska, Harvey, R1, Menasha
Schmidt, C. J., R1, Menasha
Serwe, Mrs. Alex, R2, Menasha
Shackleton, Jack R., R1, Menasha
Simon, Vincent N., R2, Menasha
Stapel, Art F., 131 N. Locust, Appleton
Steenis, Edw. P.
Stennis, Wilbur, Appleton
Steffens, Michael
Steller, Wm.
Teigen, John S.
Vindhurst, Ralph, R2, Menasha
Wilmot, N. J., 719 S. State, Appleton
Werth, Lewis C.

BUTTE DES MORTS HEIGHTS R2, Menasha

Anderson, Ernest G.
Chaussee, Ken A.
Engel, Jos. J.
Frederick, Arthur E.
Hardtke, Erwin K.
Hendricks, Martin A.
Hoerauf, Howard C.
Kelley, Elwyn C.
Kern, Max
Koehler, Arthur O.
Newling, Wm. E.
Patterson, Donald E.
Quigley, Gary F.
Rosenow Paper & Supply Co.
Sackett, Harvey A.
Sanders, Alex P.
Sauby, Julius O.
Smith, Wilbur J.
Stapel, Arthur F.
Vanderlois, Willard R.
Warrick, Lowell M.
Worden, Leroy C.

BUTTE DES MORTS PLACE R2, Menasha

Boon, John F.
Bruer, Glen E.
DeShaney, Walter M.
Farrell, Robt. Allen
Gressler, Norma E.
Hornke, John, Jr.
Knox, Vernon N., Jr.
Langlais, Francis N.
Leach, Sherburn
Maclaurin, Donald J.
Radloff, Lawrence R.
Royster, Chas. H.
Schultz, Ray
Stice, Geo. F.
Strube, Leroy A.

1ST ADD. TO BUTTE DES MORTS PLACE R2, Menasha

Damie, August
Fahrenkrug, Edmund G.
Farley, James E.
Fehrman, Lyle C.
Hanson, Howard I.
Hoerning, Robt. R.
Kiser, Richard W.
Kobs, Harvey J.
Lindeman, W. P.
Massey, Clement A.
Michalkiewicz, Edw.
Moderson, Keith M.
Obermeier, Harland J.
Peterson, Glen D.
Protheroe, Duane S.

Rechner, Robt. L.
Riehl, Willard J.
Romeyn, Robt. W.
Schmitz, Geo. E.
Somerville, Edw. O.
Van Harpen, Alfred E.
Verbrick, Edward W.
Wenzel, Bernhard G.
Wiatrowski, Harry

2ND ADD. TO BUTTE DES MORTS PLACE R2, Menasha

Bucan, Emil W.
Buss, Irving R.
Engelman, Edward A.
Fisher, Harvey W.
Foley, Sylvester T.
Gavronski, Geo. R.
Gehrt, Donald A.
Hocevar, James J.
Jorgenson, Clarence R.
Koerner, Archie A.
Nelson, Glenn D.
Raatz, Wilbert A.
Reinhart, Richard V.
Wolff, Edgar O.
Wolfe, Jack W.
Yernesek, Jos. A.
Zelinski, Geo. K.

3RD ADD. TO BUTTE DES MORTS PLACE R2, Menasha

Bednaroski, Ronald A.
Berrell, Robt. R.
Buss, Richard
Bylewski, Walter R.
Deuster, Calvin J., R2, Menasha
Keller, John J.
Overesch, Jos. E.
Paupore, Phillip E.
Reinhardt, Roger E.
Roehl, Eugene M.
Slattery, Gordon
Swiecichowski, Raymond
Van Bommel, Joseph
Zimmerman, Wm. H.

CRESTVIEW PLAT R2, Menasha

Klitzke, Wayne C., 336 Winnebago, App.
Rosenow, Chas. A.

FARMETTE PLAT

Sauriel, Wm., R2, Neenah

FRITSCH HOME ACRES

Haese, Wm. R.
Kampo, Roland L.
Koller, Norbert C.
Ott, Thos. J.
Resch, John H.
Smith, Jim D.
Wilz, James H.

FRITSCH SUBDIV. R2, Menasha

Appleton Specialty Co., Inc.
Burroughs, Robt. L.
Dahl, Elmer J.
Drechsel, Walter L.
Fritsch, Arlene
Gaertner, Alton W.
Gauerke, Edw. A.
Grundman, Harvey H.
Hertel Machine Corp.
Jayne, Jack E.
Kemp, Ed
Klapper, Robt. F.
Klein, Michael
Lesselyong, Karl
Long, Patrick T.
Mortenson, Gary L.

Mottel, Louis F.
Pasternock, Jos. J.
Perschbacher, Victor R.
Petersen, Carl E.
Plach, Ronald R.
Quella, Paul J.
Rutten, F. F. R.
Rutten, Theo. J.
Sattler, Helmuth E.
Sattler, Geo.
Schmitzer, Wesley J.
Schroeder, Otto M.
Stankewicz, Jos.
Staples, Ralph H.
Swedesky, Wm. F.
Swichtenberg, Donald W.
Swichtenberg, W. R.
Warning, Harold C.
Warning, Harold C.
Wendt, Arthur A., Jr.
Widmer, Wallace L.
Wolfgram, Robt. L.

GLENVIEW PARK PLAT

E & R Const. Co.

GROVE SUBDIV. R2, Menasha

Arndt, Robt. W.
Boegh, Ennis, G.
Cleveland, Richard
Cummings, Roger
DeBroux, Raymond
Dienes, Mathias
Dumke, Ervin
Harold, Pearl
Kilishak, Chas.
Levey, F. H. Co.
McCrary, Wiley C.
Nyback, Stiner
Olson, John
Opsahl, Bernard
Paulsen, Walter E.
Roesler, Willard
Rudie, Sterling H.
Runnoe, Howard U.
Strebe, Gordon
Waldoch, Chester J.
Wilke, Warren E.
Wysocki, Edmund J.

HOMESTEAD ACRES R1, Menasha

Braze, Arthur H., 101 Racine, Menasha
Dessort, Rudolph M., Jr., Home Ave., Men.
Drum, Myron A.
Endres, Alfred M., R1, Menasha
Kilishak, Gary T., R1, Menasha
Moffatt, Norman G.
Sell, Gerald E., R1, Menasha
Stead, Eugene J., R1, Menasha
Vorachek, Donald J., R1, Menasha

HOPFENSBERGER SUB. R2, Menasha

Henk, Ray M., Jr.
Hopfensperger, Clayton E.
O'Bright, Jerome W.
Schaefer, Leroy H.

HOWSER & PATCHEN PLAT

Bussian, Ella L., 211 N. Lake, Neenah
Kimberly Clark Corp.
Voss, Gertrude A., 209 N. Lake, Neenah

KNORR'S WOODS Appleton

Bergner, Lavern H., 2408 Gmeiner Rd.
Ebben, Richard J., 1009 Red Oak Lane
Chopin, Wm. L., Jr., 2415 Hickory Lane
Cook, Carlton, 2424 Hickory Lane
Gillette, Harold, 1020 W. Foster
Grogan, Justin, 2406 Gmeiner Rd.
Herrmann, Arthur R., 2414 Gmeiner Rd.
Johnson, Jearald A., 2439 Hickory Lane

TOWN OF MENASHA (continued)

KNORR'S WOODS Appleton

Klippenhan, Roland
 Lebzelter, Paul, P.O. Bx115, Menasha
 Leonard, Everett W., 2402 Hickory Lane
 Meyer, Albert J., 2409 Hickory Lane
 Patterson, Eugene A., Red Oak Lane
 Patzner, Henry J., 2443 Hickory Lane
 Rimpler, Noel, 2412 Gmeiner Rd.
 Rusch, Irving C., Jr., 1024 W. Foster
 Schnoll, Robt. J., 2403 Hickory Lane
 Sijak, Daniel D., 2613 Aykins
 Stoegbauer, Harold J., 2441 Hickory Lane
 Van Ooyen, John L., 2402 Gmeiner Rd.
 Volz, Richard O., 1005 Aykins
 Vorpahl, Leonard
 Vorpahl, Murna M.
 Zietlow, Wilbert, 2617 Aykins

LAZOTTE'S ORIG. PLAT R2, Neenah

Klundt, Edward
 Lazotte, Agnes G.
 Lazotte, Anton
 Schroeder, Arlen L.
 Wisniewski, Ronald D.

JOH LEHL PLAT R2, Neenah

Davidson, Arlen V.
 Hesselman, Jack F.
 Lehl, Ernest P.
 Morin, Jos. F.

LITTLE BUTTE PLAT R2, Neenah

Antonissen, Arthur C.
 Bose, Wm. F.
 Christensen, Carl
 Fahrbaeh, Ken C.
 Farver, Franklin
 Huus, Imbert
 Joch, Marvin E.
 Juliot, Archie
 Jones, Evan W.
 Keese, B. W.
 Kozak, Casimir A.
 Leske, Arthur K.
 Loehning, Clarence J., Jr.
 Loehning, Ken W.
 McKellips, Allan D.
 Neumann, Arthur Robt.
 Pietz, Norman H.
 Ramsay, James
 Ramsy Const. Co., Inc.
 Rewey, B. L.
 Rusch, Jerome
 Smith, Noel J.

LYNCH PLAT R2, Menasha

Abitz, John M.
 Aykens, Richard & Harold R.
 Bartz, Herbert F., 169 Gardner Row, App.
 Bauernfiend, Clarence, 812 W. Grove, App.
 Belonger, Melvin A.
 Bergner, Lavern H., 833 W. Grove, App.
 Bodway, Gus G.
 Breaker, Clarence W., 165 Gardner Row, App.
 Cops, Edmund, Jr.
 Court, James V., 1824 N. Center, Royal
 Oak, Mich.
 Cumber, Kenneth
 Cummings, Gordon L., 154 Gardner Row, App.
 Dill, Ewald, 390 Gardner Row, Appleton
 Dorn, Mazella, 818 W. Grove, Appleton
 Eastwood, Paul R., 2306 Gmeiner Rd., App.
 Embrey, M. L., R1, Menasha
 Fenner, Carl, R1, Menasha
 Fiedler, Geo., R1, Menasha
 Fielkow, Eli
 Geil, Vernon E.
 Gossman, Harold, R1, Menasha
 Hansen, John B.
 Hanselman, Norman W., 227 Gardner Row,
 Appleton
 Hardy, Owen T.

Havinga, Peter W., Jr.
 Heise, Julius, 360 Gardner Row, App.
 Hoersch, Edwin V.
 Jochman, Norbert J., R1, Menasha
 Kampo, James C.
 Kimball, Ira, 824 W. Grove, Appleton
 Krueger, Wilmer A., 2338 Gmeiner Rd., App.
 Kuchenbecker, Geo.
 Lauer, Theo., 1305 Oak Crest Dr., Appleton
 Lutz, Ben H.
 Malchow, Robt. R.
 McVay, Chas. R., R1, Menasha
 Meinhardt, Robt., 836 Lynch Ave., App.
 Miller, Frederick, R1, Menasha
 Mundt, Ben, R1, Menasha
 Nielsen, E. K., 2210 Gmeiner Rd.
 Paronto, Frank
 Puls, Gilbert F.
 Rackow, Kurt, 165 Gardner Row, Appleton
 Reiss, Edw. F.
 Retzlaff, Ernest P., 289 Gardner Row, App.
 Richter, Gust. O., 2340 Gmeiner, Appleton
 Rosenberg, Barbara R., Trust
 Schmidt, Louis, 286 Gardner Row, Appleton
 Schindler, Greg
 Schreiber, Margaret, R1, Menasha
 Shriver, Ira
 Skall, Agnes T., R1, Menasha
 Smith, LeRoy F., 925 W. Calumet, Appleton
 Sommerville, Edw.
 Spielmann, Manfred G., 820 Lynch Av., App.
 Stacker, Wm. J.
 Standard Outdoor Adv. Co.
 Strum, Clarence, Bx553, Appleton
 Simon, Sylvester C.
 Toonen, Mrs. Nellie, 3rd St., Appleton
 Van Camp, Babe
 Van Camp Realty Co.
 Van Ooyen, Don R.
 Van Rooy Printing Co.
 Verhagen, Mina
 Vorpahl, Leonard, R1, Menasha
 Voyer, Elisa
 Weber J., 360 Gardner Row, Appleton
 Wilson, Bliss C.
 Wilson, Lucille, 922 W. Grove, Appleton
 Winstead, Theo.
 Wolfgram, Herman, R1, Menasha
 Zimmer, Walter

SUBDIV. OF LYNCH PLATT

Bazile, Jos. T., 18 Embry Ct., Appleton
 Becker, Jacob
 Bray, Willard M.
 Bushman, James C., 917 Short St., App.
 Endter, Emery, Embry Ct., Menasha
 Francek, Emil, 931 Short St., Appleton
 Glass, John, 920 Short St., Appleton
 Kelpinski, Orville
 Knaup, Edw. W., 929 Short St., Appleton
 Krisch, Peter, 16 Embry Ct., Appleton
 Krueger, Harold P., 944 Short St., Appleton
 Laabs, Mahlen W., 936 Short St., Appleton
 Lisch, Reinhold, 137 Gardner Row, App.
 Maples, Shirley E., 945 Short St., Appleton
 McAllan, John R., 147 Gardner Row, App.
 Mitchell, Alois G.
 Meyer, Wm. P.
 Nelson Earl W., 923 W. Short, Appleton
 Nelson, Gilbert R.
 Pierre, Louise N.
 Pollack, Wm., 14 Embry Ct., Appleton
 Powers, John E., 12 Embry Ct., Appleton
 Reiss, Olga
 Remter, Lloyd H., 926 Short, Appleton
 Rusch, Melvin F.
 Sager, Otto, 20 Embry Ct., Appleton
 Schinke, Harry, 933 Short, Appleton
 Snortum, Arthur, 939 Short Appleton
 Van Caster, Walter J., 940 Short, Appleton

PAGE'S PLAT

Acker, Harold W.
 Berg, Ebbe
 Berrens, Donald
 Berrens, Cornelius J.

Clark, Verna
 Eisch, James E.
 Fahrbach, Allan H.
 Fahrbach, Mary A.
 Gmeiner, Rocklin E.
 Gressler, Daniel
 Johnson, Harold E.
 Kasten, Fred H.
 Larsen, Gordon W.
 Lloyd, John
 McCallum, Roy
 Miller, Edw. J.
 Moreau, Ray W.
 Olson, Harold E.
 Parker, Emery J.
 Pocan, Nels
 Reich, Minnie
 Stommel, Paul C.
 Tank, Paul F.
 Vandehey, Robert
 Van Iten, Thos. P.
 Vaight, Eric
 Zeffery, Clarence F.

THE PALISADES P.O. Appleton

Arthur, Glen H., 2010 Palisades Dr.
 Banta, Geo.
 Boon, Hilda J., 1650 Palisades Dr.
 Briggs, Albert, 1303 Palisades Dr.
 Brunner, Anton, 2413 Palisades Dr.
 Cassidy, Chas. F., 1964 Palisades Dr.
 Coonen, Thos. J., 2520 Lakeview Ave.
 Doven, Eugene
 Eckrich, Gerald A., 2530 Lakeview Ave.
 Eickhoff, Mrs. Violet L., 2443 Palisades Dr.
 Eustice, Fred T., 1640 Palisades Dr.
 Geiger, John A., Jr., 2510 Lakeview Ave.
 Gmeiner, James E., 1560 Palisades Dr.
 Gross, Robt. P., 1550 Palisades Dr.
 Hanstedt, Leonard C., 2603 Palisades Dr.
 Hanstedt, Oliver E., 2533 Palisades Dr.
 Himebaugh, Donald, 2213 Palisades Dr.
 Jensen, Noble J., 2333 Palisades Dr.
 Joram, Walter, 150 Riverview Ct.
 Kuchenbecker, Karl A., 1952 Palisades Dr.
 Kwitek, R. James
 Levandoski, J. H., 130 Riverview Ct.
 Lieber, Otto, Jr., 1940 Palisades Dr.
 Lindberg, Eric, 1976 Palisades Dr.
 Luther, Thos. W., 1936 Palisades Dr.
 Martell, Richard J., 2433 Palisades Dr.
 Merizon, Isaac M., 1944 Palisades Dr.
 Milhaupt, Edgar A., 1510 Palisades Dr.
 Milhaupt, John C., 1500 Palisades Dr.
 Miringoff, David
 Orbison, Frank H., 120 River View Ct.
 Pifer, Wm., 1968 Palisades Dr.
 Schroeder, Clarence, J. F., 160 Riverview Ct.
 Schultz, Armin A., 1954 Palisades Dr.
 Schulze, Paul G., 2243 Palisades Dr.
 Stark, Lloyd A., 2323 Palisades Dr.
 Stecker, Everett A., 1343 Palisades Dr.
 Stone, Ivan H., 2540 Lakeview
 Vaurio, Frans V. E., 1313 Palisades Dr.
 Woodrow, Thos. A., 2423 Palisades Dr.
 Zeegers, Robt., 2610 Beck

1ST ADD. TO PALISADES PLAT

Barker, Hartley B.
 Bohnke, Werner W., 1627 Palisades Dr., App.
 Bickel, Donald L., 1975 Palisades Dr., App.
 Cappert, Louis E., 116 Anton, Appleton
 Dashner, Jos. M., 144 Anton, Appleton
 Deeg, Eugene, 1953 Palisades Dr., App.
 Diestler, Rudolph W., 152 Gregor, Appleton
 Dombrowski, Simon
 Drewa, Anton J.
 Ehrens, Edw. J., Jr., 1843 Palisades Dr.
 Endres, Jos., 127 Gregor, Appleton
 Frahm, Eugene, 1813 Palisades Dr., App.
 Giesen, Lester A., 120 Anton Ct.
 Green, Chas. A. & Son, Inc.
 Harper, Robt. E.
 Herbst, Donald L., 156 Gregor, Appleton

TOWN OF MENASHA (continued)

1ST ADD. TO PALISADES PLAT

(Continued)

Herman, Earl
Jensen, Arthur R., 112 Anton, Appleton
Jacobs, Robt. L., 144 Gregor, Appleton
Kamba, James F., 168 Anton, Appleton
Kamkes, Richard, 156 Anton, Appleton
Lauer, Leon C., 1623 Palisades Dr., App.
Lesser, Wm. C., 172 Anton Ct., Appleton
Lindsley, Fred. C., 1963 Palisades Dr., App.
Miron P. G. Const. Co., Inc.
Norenberg, Carl E., 135 Gregor Ct., Appleton
Orbison, Thos. E., Jr.
Olson, Wm. A., 128 Anton Ct., Appleton
Popp, Norbert G., 180 Anton Ct., Appleton
Radloff, Lawrence R.
Reitzner, Edwin A., 148 Anton Ct., Appleton
Richter, Rudolph R., 116 Gregor Ct., App.
Rydell, Dr. Edw. A., Palisades Dr., App.
Schley, Geo C., 171 Anton Ct.
Schneider, Earl E., 1613 Palisades Dr., App.
Schultz, M. S., 1967 Palisades Dr., App.
Steffens, Peter
Teneick, Lenore M., 1969 Palisades Dr., App.
Ulman, Lester G., 160 Anton, Appleton
Van Eperen, Bernard J.
Van Wyk, Robt. L.
Wenzel, Ronald E., 216 Gregor, Appleton
Wilms, Sheldon, 124 Anton, Appleton
Wolgram, Herman C., 1913 Palisades, App.
Woody, J. E.

SUB. LOT 1 BLK. 10 1ST ADD. to PALISADES

Berglund, Darrell R.
Collins, Howard A., 112 Baldwin, Appleton
Erchul, James W., 2520 Frederick, Appleton
Hovland, Howard N., 121 Baldwin, Appleton
Lally, John W.
Lea, John C.
Lueck, Leslie W., Frederick St., Appleton
Meyer, Robt. C., 2570 Palisades, Appleton
Sahli, Norbert J., Frederick St., Appleton
Schneider, Sherman K.
Zapp, Jerome G., 2611 Frederick, Appleton

2ND ADD. TO PALISADES & SUB. OF LOT 1 B1 11

Bruehl, Jerome J.
Harcourt, Jos. L.
Johnson, J. O.
Kahler, Chas. F.
Knipfel, Harold E., 190 Riverview, App.
Knuth, Elmer C.
Milhaupt, Edgar A.
Milhaupt Products Co.
Morrisey, Donald R.
Mulder, Allan C., 180 Riverview, Appleton
Nys, Jos. L.
Tiede, Lyle, Bx71, Appleton
Tiede, LaVern M.
Weber, J. Thos., 2130 Palisades Dr., App.
Wenzel, Wm. R.
Welhouse, Jos. J., 200 Riverview

PLEASANT HEIGHTS

Bergner, Milton
Ernst, Bernard E., 543 Chain Dr., Appleton
Falk, Stanley, 528 Chain Dr., Appleton
Forster, Andrew H., 500 Chain Dr., Appleton
Gringer, Klaus G., 515 Chain Dr., Appleton
Laabs, Earle, E., Jr., 536 Chain Dr.
Lutz, Ralph R., 582 Chain Dr., Appleton
Neugebauer, Arnold J., 512 Chain Dr., App.
Page, Reuben F., 555 Chain Dr., Appleton
Pleasant Heights, Inc., 507 Chain Dr., App.
Pritchard, Walter, 535 Chain Dr., Appleton
Schneider, Gerald J.
Schleble, Art., 805 W. Foster, Appleton

PORSCHER PLAT

Bass, Edw. W.
Boreson, Arthur M.
Echrich, Lorraine
Gamsky, Chas.
Lopas, Harry, R2, Menasha
Marx, Bernard, Jr., R2, Menasha
Mueller, Eugene H.
Noel, Ernest H.
Schoepel, Irwen, R1, Menasha
Trader, Clara K., R2, Menasha
Trader, Edw. J., 819 Plank Rd., Menasha
Trader, Herbert J., R1, Menasha
Zielinski, Frank

1ST ADD. TO PROGRESS PARK

Ambraso, Paul E., 223 Gruenwald, Neenah
Bendict, Roy E.
Boelter, Ernest, 208 Gruenwald, Neenah
Boelter, Paul W., 209 Plummer, Neenah
Brault, Fabian D.
Buckholz, Leonard, 933 North, Neenah
Christensen, Harvey, 235 Gruenwald, Nee.
Christoph, H. E.
Cross, Raymond L., 213 Plummer, Nee.
Hanagan, John C.
Hartzheim, Sylvester, 246 Gruenwald, Nee.
Hass, Edw. E., Neenah
Holzinger, Joe, 205 Gruenwald, Neenah
Hunsicker, Bert, 203 Gruenwald, Neenah
Jensen, James C., 237 Gruenwald, Neenah
Johnson, Mabel, R3, Neenah
Kelbert, Arnold, 158 Plummer, Neenah
Konop, Wenzel J., R2, Neenah
Krieg, Jim, Jr., 211 Gruenwald, Neenah
McNamara, Thos. 210 Gruenwald, Neenah
Meyer, Geo., 234 Gruenwald, Neenah
Morris, Andrew, 245 Gruenwald, Neenah
Mucha, Cecelia, 240 Gruenwald, Neenah
Olson, Ray C., 226 Gruenwald, Neenah
Porath, Edward
Radcliffe, Frances, 247 Gruenwald, Neenah
Rozell, Minot, 222 Gruenwald, Neenah
Thompson, Ethel & Delmar Nelson, Peshtigo

ROZELL'S PLAT

Birr, Howard O., R2, Menasha
Birr, Myron L.
Blank, Robt. E., 210 Plummer, Neenah
Gibson, Wm.
Goetz, Geo. F., 206 Plummer, Neenah
Luebke, Russell
Mhyre, Don, 921 Adams, Neenah
Ohlrogge, Ellis O.
Price, Wayne E.

CARL SCHNEIDER PLAT

Basler, Alton H.
Ertl, Howard T.
Gunther, Walter
Jacobs, Arthur
Jacob, Gordon A.
Lillicrap, Lyle G.
Miller, James E.
Neumann, Herb. A.
Pruno, Raymond E.
Ralph, Thos. J.

STROHMEYER PLAT

Ney, Herb. P.
Schultz, James
Voss, Bert J.

SUBURBAN HEIGHTS

Abel, Everett E., R2, Menasha
Altergott, Helene
Arndt, Leland L., R2, Menasha
Arndt, Walter E., R2, Menasha
Budwieser, Antone, P.O. Bx15, Menasha
Buss, Albert
Cane, Arnold J.
Cooke, Robt.

Cornelius, Wm. M., R2, Menasha
Diehl, Gayton C.
Dorn, Richard A.
Eckholm, Clarence W.
Engel, Roy
Figlinski, Peter, R1, Menasha
Flenz, Paul
Green, Theo, F.
Greene, Douglas
Handler, Howard M.
Huycke, Henry, R2, Menasha
Jack, Leroy
Johnson, Reginald
Jungwirth, John
Jurgella, Vernon, R2, Menasha
Kelbert, Erwin G.

Kettenhoven, John
Kirchner, Carl O., R2, Menasha
Knaack, Walter J., R1, Menasha
Krempien, Herman
Kropidowski, Chas. J.
Leach, Clifton
Leintz, Mathias
Lueck, Delmar G.
Martin, Burton
McAloon, Ida, R2, Menasha
Meunier, Ronald
Miller, Harvey E., R2, Menasha
Miller, Henry, 551 Mayer, Menasha
Miller, Kenneth, R2, Menasha
Miller, Robt. E., R2, Menasha
Mosing, Sigard, R2, Menasha
Mueller, Cyril A.
Neveau, Alfred G., Jr., R2, Menasha
Nowicki, Lawrence A.
Oehlke, DeForrest L.
Omachinski, Gertrude
Otto, LeRoy
Pigeon, Adolph H., R2, Menasha
Podolski, Phil A.
Rewey, Wayne J., R1, Menasha
Rohloff, Fred L., 825 1st, Menasha
Romnek, Ronald, R2, Menasha
Schink, Wayne
Schultz, Elmer J., 12 Mayer, Menasha
Schultz, Duane J.
Schultz, F. H.
Seidl, Hilary L.
Sitzberger, Geo. J.
Smith, Lee J.
Solomon, Harold H.
Spang, Florian J.
Stanislowski, Ernest
Stecker, Lyle G.
Strong, Donald R.
Succa, Frank G., R2, Menasha
Taplin, Cecil, 845 Milw. St., Menasha
Van Gompel, James J.
Walbrun, James T., R2, Menasha
Weier, John E.
Williams, DeWayne F.
Winz, S. Raymond
Wis. Lub. & Oil Corp.
Zenefski, Sylvester G.

VAN GROLL SUBDIV.

Birling, Geo. H.
Birling, Robt. G.
Birr, Gaylord, G., R2, Menasha
Brux, Howard L.
Bukysk, Barbara E.
Bukysk, David P.
Bukysk, Norman W.
Cleveland, Ida
DeBruin, Quinten
Elmer, Jos. P.
Engelland, Elvira
Jungen, Leo G., R2, Menasha
Kemp, James C., R2, Menasha
Lontkowski, Jos.
Miller, Robt. T., R2, Menasha
Neubauer, Harold R.
Neubauer, Howard M., R2, Menasha
Raymond, Roger
Schmirler, Jos., 603 N. Richmond, App.
Smith, Devon

TOWN OF MENASHA (continued)

VAN GROLL SUBDIV. (Cont.)

Westenberger, Marvin C.
Ziegert, Russell R.
Zieseemer, Wilbert W.

WEST BUTTE DES MORTS BEACH PLAT

Brower, Robt. J., R2, Neenah
DeWall, Ray
Harlowe, Elmer
Johnson, Walter H.
Kamba, Nila
Kasten, John W., R3, Neenah
Krause, Dale L., R3, Neenah
Krueger, Leonard F., R2, Neenah
Kuttel, Mark F.
Loerke, Norbert

Reuse, Phillip W. R3, Neenah
Schmidt, Lester B.
Schrader, Keith
Schultz, Arthur F.
Weinfurter, John J., R3, Neenah
Wilz, Clarence H.
Yohr, Arthur H.

WESTWOOD PLAT

Anderson, G. R.
Bartel, Duane J.
Beck, James W., R2, Neenah
Bickerstaff, Henry S.
Boileau, John C., R2, Neenah
Davis, Ernest R., R2, Neenah
Ganzer, Vernon A., R2, Neenah
Holverson, Bert
Karweick, Richard

King, Anthony, Jr., R2, Neenah
Schuessler, Geo. A., Jr.
Slaasted, Jerome S.
Westwood Plat Assta.
Zachas, John C., R2, Neenah

WILZ PLAT

Arndt, Clifford
Brazee, Arthur H., 101 Racine, Menasha
DeBraal, Edw. E.
Dexheimer, Paul
Lewandowski, Jos. J.
Redlin, Chester A.
Renner, Steve
Sommerfeld, Hugo
Sprangers, John, Jr., R1, Menasha
Stead, Eugene
Trader, Geo. R.

FOX RIVER VETERINARY MEDICAL ASSOCIATION

BREGER, KEITH E., D.V.M.	HORTONVILLE	TEL. SP 9-6921
EBLING, R. H., D.V.M.	OSHKOSH 2337 Jackson	TEL. BE 5-5040
GIESE, KEITH M., D.V.M.	APPLETON R. 3	TEL. RE 3-1962
LANSTRON, HENRY J., D.V.M.	LARSEN	TEL. LARSEN 2092
METZIG, Q. C., D.V.M.	OSHKOSH 424 No. Koeller	TEL. BE 5-2110
TOMASEK, JAMES E., D.V.M.	OMRO 435 So. Webster	TEL. MU 5-5516
TROMBLEY, HARVEY R., D.V.M.	APPLETON R. 3	TEL. RE 3-1962
WILSON, JOHN L., D.V.M.	NEENAH Winchester Rd.	TEL. PA 5-1176



WESTGOR FUNERAL HOME

205 W. Doty Avenue
NEENAH, WISCONSIN

VETTE REALTY CO. REALTORS

COMPLETE REAL ESTATE SERVICE
As Near As Your Telephone

202 N. Main Street BE 1-1830
OSHKOSH, WISCONSIN

THE FATIMA SHOP

BOOKS - BIBLES - MISSALS - ROSARIES
GREETING CARDS - WOOD CARVED and CERAMIC STATUES
13 Waugoo Avenue Tel. BE 5-8220
OSHKOSH, WISCONSIN

✓ **INSURED SAVINGS**

✓ **INSURED INVESTMENTS**

✓ **HOME LOANS**

SERVICE AND PROGRESS

SINCE 1893

(Write or Phone for Information)

TWIN CITY SAVINGS AND LOAN ASSOCIATION

A MEMBER OF THE FEDERAL SAVINGS & LOAN INSURANCE CORPORATION

NEENAH and MENASHA

Phone PA 2-2831

HOME ABSTRACT COMPANY

"V. R. WASSENBERG—Owner"

ABSTRACTS OF TITLE • TITLE INSURANCE

Dial BE 5-7760

Member Wisconsin and American Title Association

FREE PICK-UP and DELIVERY

135½ Broad Street • MENASHA

7 Church Ave. • OSHKOSH • BE 5-7760

Equitable RESERVE ASSOCIATION

NEENAH, WISCONSIN

Life Insurance for your **PLANNED SECURITY**

Assets over \$18,000,000.00

TOWN OF NEENAH

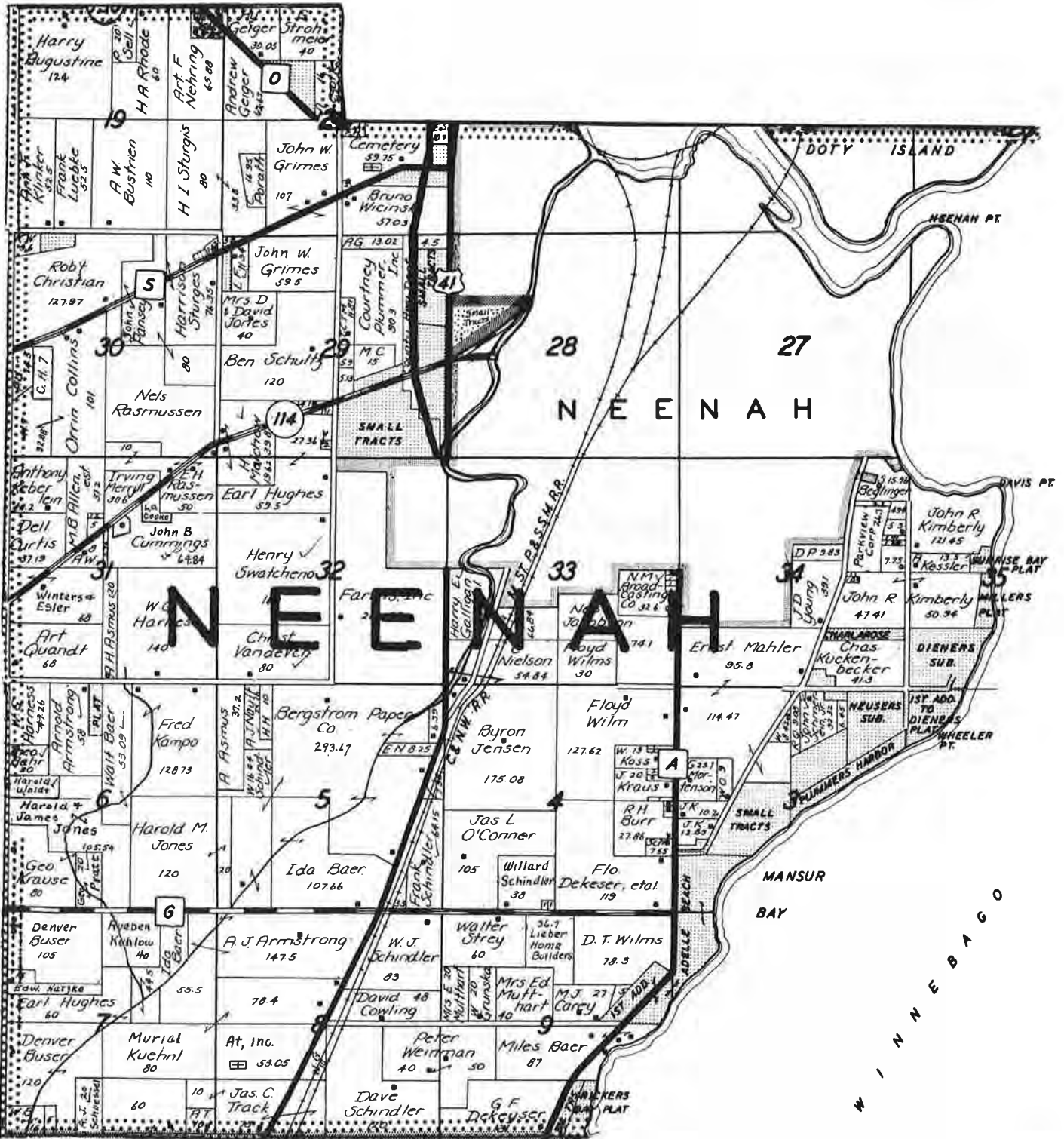

THE FIRST NATIONAL BANK OF NEENAH

NEENAH, WISCONSIN

Established Sept. 1, 1861

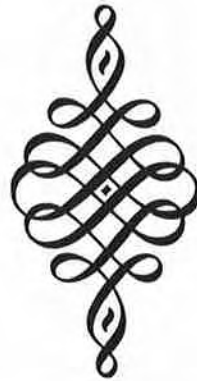

OUR 100th YEAR

Founded during the administration of Abraham Lincoln, The First National Bank of Neenah enters its One Hundredth Year with a deep sense of pride and satisfaction in our long history which stretches back to the Civil War. During this time we have served our city and our country without interruption and with never a faltering in the confidence and esteem of those served.

In this the dawning of our 100th Anniversary Year, we rededicate ourselves, as we have every year since 1861, to offering progressive, dependable banking service to our customers, our community, and our nation.

The Bank Neenah Grew Up With

Member Federal Deposit Insurance Corporation Member Federal Reserve System

TOWN OF NEENAH

A

Abendschein, John W., Sec. 29
 Acheson, Lloyd, Sec. 28
 Allen, Marion B., 170 Wis. Ave., Osh., Sec. 31
 Andersen, Elmer, Sec. 5
 Armstrong, A. J., Neenah, Sec. 8
 Arnold, John, 119 H/W. 41, Neenah, Sec. 29
 Asmus, Alvin, R1, Neenah, Sec. 5
 At, Inc., Sec. 8
 Augustine, Harry, R2, Neenah, Sec. 19

B

Baer, Mrs. Ida, R1, Neenah, Sec. 5
 Baer, Miles, Sec. 9
 Baer, Walter I., Sec. 6
 Bahr, Theodore, R1, Neenah, Sec. 6
 Bauer, John, Sec. 29
 Beck, Harold, Sec. 29
 Becker, John H., 254 Wash. Av., Nee., Sec. 29
 Becker, Paul E., Sec. 29
 Belling, Fred, Sec. 29
 Berendsen, Gerard, Sec. 29
 Bergstrom Paper Co., Sec. 5
 Bethke, Herbert, Sec. 28
 Beyer, Melvin M., Sec. 29
 Blair, Roy J., R1, Neenah, Sec. 9
 Bloch, Max, Sec. 8
 Bodway, Edward G., R1, Neenah, Sec. 29
 Boogh, Mae, Sec. 34
 Brigham, Gordon L., Sec. 29
 Broadway, Wm. M., Sec. 34
 Broas, Richard D., Sec. 3
 Buck, Jessie, Sec. 30
 Burnett, Ronald B., Sec. 29
 Burr, Rudolph H., Sec. 4
 Buser, Denver, Sec. 7
 Buser, Ed., Sec. 7
 Buss, Daniel, Sec. 19
 Bustrion, Arthur W., R2, Neenah, Sec. 19

C

Carey, Marucie J., R1, Neenah, Sec. 9
 Caspersen, Chas. J., Sec. 28
 Catlin, Thomas C., Sec. 3
 Cihlar, Frank, Sec. 28
 Checker Moving & Storage, Inc., Sec. 8
 Christian, Frank E., Sec. 29
 Christian, Robert, R2, Neenah, Sec. 30
 Churchill, Homer, Sec. 29
 C M C Realty Co., Sec. 28
 Cloutier, Don G., R2, Neenah, Sec. 20
 Coleman, John H., Sec. 8
 Collins, Orrin, R2, Neenah, Sec. 30
 Collins, Wm. A., R2, Neenah, Sec. 30
 Courtney & Plummer, Neenah, Sec. 29
 Cowling, David, Sec. 8
 Cowling, Geo. B., R2, Neenah, Sec. 29
 Cowling, Myrtle, Sec. 29
 Cummings, John B., R2, Neenah, Sec. 31
 Cummings, J. O., R2, Neenah, Sec. 31
 Cumings, Palmer J., Sec. 3
 Curtis, Dell, Sec. 31

D

DeKeyser, Art, R1, Neenah, Sec. 4
 DeKeyser, Florence, Sec. 4
 DeKeyser, G. F., R1, Neenah, Sec. 9
 Dennee, Francis, Sec. 34
 Dietz, Ronald M., Sec. 34
 Doering, Paul F., Sec. 3
 Dorow, Herbert, R1, Neenah, Sec. 34
 Doering, Alvin L., Mounted, Rt. 114, Neenah, Sec. 29
 Draves, Evelyn A., Sec. 9
 Drows, Anton, R2, Neenah, Sec. 20
 Dunham, Royal, Sec. 9

E

Egan, Ralph F., Sec. 30
 Evans, Howard F., Sec. 28
 Evansen, Gordon, Sec. 5

F

Farms, Inc., Sec. 32
 Fiedler, Donald J., Sec. 31
 Forcey, Wm. E., Sec. 19

Foth, Howard H., Sec. 29
 Fowler, George A., Sec. 29
 Froze, Louis F., R2, Neenah, Sec. 29

G

Gallmeier, Edw. F., Sec. 28
 Gallmeier, Ernest J., Sec. 28
 Geiger, Andrew, Sec. 29
 Geiger, Henry, R2, Neenah, Sec. 20
 Gerbrick, Wm. J., Sec. 3
 Gibson, Wm. J., Sec. 20
 Grimes, John W., R2, Neenah, Sec. 20
 Groves, Albert T., Sec. 34
 Grunska, Chris, R1, Neenah, Sec. 3
 Grunske, Walter, R1, Neenah, Sec. 9
 Gullickson, Arnold H., Sec. 29

H

Haag, Robert F., Sec. 29
 Haber, Geo. W., Jr., Sec. 29
 Hahn, Alfred, Sec. 29
 Haldemann, Emil E., Sec. 3
 Halle, Marie A., Sec. 29
 Halverson, C. O., R2, Neenah, Sec. 30
 Hanson, Clarence R., Sec. 34
 Hanson, Vernon J., Sec. 9
 Harness, W. G., R1, Neenah, Sec. 31
 Haufe, Walter, Sec. 3
 Hayes, Edward, R1, Neenah, Sec. 29
 Heller, Harry H., Sec. 34
 Heltemes, Eugene J., Sec. 29
 Hesselman, Mrs. Ruth, R1, Neenah, Sec. 9
 Hillegas, Ward, R1, Neenah, Sec. 29
 Hirschy, Harlan W., R1, Neenah, Sec. 5
 Hoepfer, John E., Sec. 19
 Howman, Richard D., Sec. 34
 Hoyman, Erma C., Sec. 29
 Huebner, John, Sec. 29
 Huettle, Frank J., R2, Bx260, Nee., Sec. 20
 Hughes, Earl, Sec. 32

I

Inda, Fabian, Sec. 19

J

Jacob, Stephen J., 431 2nd, Nee., Sec. 20
 Jacobson, Nels, R1, Neenah, Sec. 33
 Jelinski, Robert J., Sec. 31
 Jensen, Byron, R1, Neenah, Sec. 4
 Jones, Harold M., Sec. 6
 Johnson, Henry S., Sec. 29
 Johnson, John, Sec. 9
 Jones, David, Sec. 29
 Julius, Arthur G., Sec. 29

K

Kampo, Fred T., R1, Neenah, Sec. 6
 Keberlein, Anthony, Sec. 31
 Kemps, John, Sec. 3
 Kessler, Arthur J., Sec. 35
 Kimberly, John R., R1, Neenah, Sec. 35
 Kirchberg, Greta Z., R1, Neenah, Sec. 9
 Klassen, George, Sec. 29
 Klein, James M., Sec. 3
 Klesmit, Ervin J., Sec. 4
 Klinker, Arthur J., R2, Neenah, Sec. 19
 Koch, Emil, Sec. 5
 Koerner, Felix J., R1, Neenah, Sec. 29
 Kopitzke, Arlin, Sec. 29
 Koss, Wheaton, R1, Neenah, Sec. 4
 Krueger, Lewis J., R2, Neenah, Sec. 9
 Krueger, Roy, Sec. 33
 Krueger, Warren W., Sec. 3
 Kraus, James J., Sec. 4
 Krause, George, R1, Neenah, Sec. 6
 Krause, Earl T., Sec. 4
 Kuchenbecker, Chas., R1, Neenah, Sec. 34
 Kuehnl, Mirial, R1, Neenah, Sec. 8
 Kuether, A. A., Sec. 34
 Kuether, Martin N., Sec. 34
 Kuettle, John, R1, Neenah, Sec. 3

L

Larson, John W., Sec. 9
 LaSalle, Robert P., Sec. 29
 Lashua, Walter, R1, Neenah, Sec. 3

Lauson, James G., Sec. 9
 LaGault, Willard H., Sec. 9
 Lehrer, Robert, Sec. 9
 Lemke, Rudolph W., Sec. 34
 Lenz, Lucy, Sec. 28
 Leverance, Albert E., Sec. 9
 Lindeman, Henry, Sec. 29
 Loehning, Gaylord C., Sec. 3
 Luebke, Emil W., Sec. 29
 Luebke, Frank, R2, Neenah, Sec. 19
 Luedtke, Harvey, Sec. 29

M

MacDonald, J. A., Sec. 20
 Magedanz, Vernon, Sec. 29
 Mahler, R1, Neenah, Sec. 3
 Malchow, Henry, R2, Neenah, Sec. 29
 Malchow, Herman, R2, Neenah, Sec. 32
 Manteufel, Ella, Sec. 29
 Markel, Frank D., Sec. 3
 Marx, Eugene, Sec. 34
 Matejowec, Joseph W., Sec. 20
 Miller, John & Frances, R1, Nee., Sec. 9
 Mueller, Edmund J., Sec. 29
 Muttart, Mrs. Ed., Sec. 9, R1, Neenah
 Muttart, Nathan L., R1, Neenah, Sec. 7

N

Nash, Edward F., Sec. 3
 Natzke, Edward W., Sec. 7
 Nault, Arthur J., Sec. 5
 Neenah Menasha Brdctg. Co., Sec. 33
 Nelson, Alvin C., Sec. 5
 Neilson, Christ, R1, Neenah, Sec. 33
 Nehring, Arthur F., Sec. 19
 Nehring, Lester, Sec. 29
 Neubauer, Donald, Sec. 31
 Norton, O. H., Sec. 29

O

Oberlies, Birt E., Sec. 29
 O'Connor, James L., Sec. 4
 Olski, Keith L., Sec. 9
 Olson, Maurice D., Sec. 3
 Olson Term. & Wrhs, Inc., Sec. 20
 Otto, Alvin H., Sec. 5
 Overly, Wm. F., Sec. 34

P

Panski, Sylvester, Sec. 20
 Pansy, Bertha, Sec. 30
 Pansy, Elmer M., R2, Neenah, Sec. 30
 Pansy, Frank P., R2, Neenah, Sec. 30
 Pansy, John, R2, Neenah, Sec. 30
 Patton, Ruth M., R2, Neenah, Sec. 20
 Pelton, E. S., Sec. 31
 Petersen, Hans R., Sec. 5
 Pitt, Albert D., Sec. 29
 Priest, George I., Sec. 3
 Prillwitz, Julius, R1, Neenah, Sec. 4

Q

Quandt, Art, R2, Neenah, Sec. 31

R

Rasmussen, Earl H., Sec. 29
 Rasmussen, Nels, R2, Neenah, Sec. 30
 Rasmussen, Roger J., Sec. 29
 Rawson, Donald E., Sec. 9
 Ray, Chester N., R2, Neenah, Sec. 28
 Redlin, Seth, Sec. 3
 Regan, David M., Sec. 34
 Rehbein, Ben E., Sec. 29
 Reidhauser, Anna, 500 S. Comm., Neenah, Sec. 4
 Reinhardt, Donald O., Sec. 4
 Reinhardt, Douglas W., Sec. 29
 Reinhardt, Robt. D., Sec. 9
 Reinke, Paul J., Sec. 29
 Renner, Jack E., Sec. 3
 Ritter, Arnold, Sec. 28
 Rohde, Helmuth A., Sec. 19
 Ross, Edward A., Sec. 29
 Ross, Loyal L., Sec. 34
 Roudebush, Helen, Sec. 3
 Roudebush, Richard, Sec. 3
 Ryan, Dr. Donald, Sec. 3

TOWN OF NEENAH (continued)

S

Saegert, Barbara G., Sec. 19
 Sawyer, Elma M., 727 Union, Nee., Sec. 29
 Schaeffer, James B., R1, Neenah, Sec. 9
 Schindler, Dave, R1, Neenah, Sec. 8
 Schindler, Frank, R1, Neenah, Sec. 5
 Schindler, Willard J., R1, Neenah, Sec. 8
 Schmidli, Emil H., Sec. 4
 Schneidewend, M. J., Sec. 29
 Schroeder, Armin F., Sec. 3
 Schroeder, Elmer C., Sec. 3
 Schuessel, R. J., Sec. 7
 A. E. Schultz Fuel Co., Inc., Sec. 29
 Schultz, Ben, Sec. 29
 Schultz, Clifton, Sec. 5
 Schultz, Michael J., R1, Neenah, Sec. 28
 Schulz, Eleanor, Sec. 29
 Schussman, Ruth, Sec. 6
 Scovronski, James H., Sec. 3
 Sell, Palmer, R2, Neenah, Sec. 19
 Shoman, Leslie G., Sec. 20
 Sievert, Elmer A., Sec. 20
 Siebert, Gordon C., Sec. 30
 Skilling, R1, Neenah, Sec. 4
 Slomski, George J., Sec. 29
 Solberg, Wm., R1, Neenah, Sec. 9
 Sommerhalder, Jos. M., Sec. 21
 Sopata, James A., Sec. 3
 Sorenson, Robert J., Sec. 3
 Souders, Chas. E., Sec. 34
 Smith, Kenneth, R1, Neenah, Sec. 28
 Spencer, Selden P., Sec. 3
 Springer, Vincent G., R2, Neenah, Sec. 20
 Sprister, Walter & Serena, R1, Nee., Sec. 34
 Steege, Ervin, Jr., Sec. 20
 Stein, Oscar P., R1, Neenah, Sec. 29
 Steiner, Ray J., Sec. 3
 Strey, Walter, R1, Neenah, Sec. 9
 Strohmeier, Anna, R2, Neenah, Sec. 20
 Strutz, Fred, Sec. 6
 Sturges, Harrison, Sec. 30
 Sturgis, H. E., R2, Neenah, Sec. 29
 Swanson, Geo. E., R1, Neenah, Sec. 29
 Swatscheno, Henry, R2, Neenah, Sec. 32
 Swedesky, Sylvester, Sec. 9
 Sylvander, Bert, Sec. 29

T

Talbot, Dr. Allen E., Sec. 3
 Tedlund, Conrad B., Sec. 28
 Tellock, Arnold E., Sec. 7
 Thede, John, R1, Neenah, Sec. 33
 Thomack, Wilmer D., Sec. 29
 Thompson, Louis E., Sec. 19
 Thomson, Roy H., Sec. 20
 Track, James C., Sec. 7
 Tress, Edward, Sec. 29
 Twin City Transit Mix Concrete Co., R1, Neenah, Sec. 29

V

Van Airsdale, Glen, Sec. 28
 Van Alstine, Ralph, Sec. 9
 Van DeVen, Christianus, R1, Nee., Sec. 32

W

Wakeman, Arthur G., Sec. 35
 Ward, J. Russell, R1, Neenah, Sec. 35
 Warner, Neal R., Sec. 6
 Webb, Russell L., Sec. 29
 Weber, Armin F., Sec. 33
 Weber, Armin, Sr., Sec. 33
 Weinman, Peter, R1, Neenah, Sec. 9
 Welhouse, Harry, Sec. 3
 Werth, Adolph & Anna, Sec. 29
 Werth, Ferdinand, Sec. 29
 Wicinski, Bruno B., R2, Neenah, Sec. 20
 Will, Otto, Sec. 29
 Williams, Edward, Sec. 4
 Williams, Milton J., Sec. 4
 Williams, Robert G., Sec. 3
 Wilms, D. T., R1, Neenah, Sec. 9
 Wilms, Floyd, R1, Neenah, Sec. 33
 Wilz, Simon J., Sec. 34
 Winkenwerder, Victor A., R1, Nee., Sec. 29

Winkler, Dale G., Sec. 29
 Winters, Anthony J., R1, Bx302, Nee., Sec. 31
 Wirtz, Emery F., Sec. 3
 Wisnac, Kenneth P., Sec. 30
 Wohlers, Hubert R., Sec. 29
 Waldt, Harold J., Sec. 6
 Wolfrath, Adolph, Sec. 30
 Walk, Frank J., R2, Neenah, Sec. 19
 Wallersheim, Daniel J., Sec. 32
 Worzalla, Dorothy M., R1, Neenah, Sec. 33
 Wright, William M., Sec. 35

Y

Young, J. Dudleigh, Sec. 34

Z

Zabel, Lowell, Sec. 3
 Zinke, William B., R1, Neenah, Sec. 28

ADELLA BEACH PLAT

Baer, Lewis H. & Ella M., R1, Neenah
 Bronsdon, Fred S., R1, Neenah
 Burger, Wm. H., Jr. & Wife, R1, Neenah
 Cowling, Myrtle, R1, Neenah
 Danke, Gifford, P.O. Bx385, Neenah
 Davis, Frank E., R1, Neenah
 Dawson, Paul N.
 Grueder, George, R1, Neenah
 Eiss, Robt. M., R1, Neenah
 Frederick, Dr. C. A., R1, Neenah
 Hart, Ben F., R1, Neenah
 Helvey, Frank, R1, Neenah
 Hauge, Elmer M., R1, Neenah
 Herziger, Louis, Jr., R1, Neenah
 Howman, Louis, R1, Neenah
 Johnson, C. Russell, R1, Neenah
 Kowald, Archibald, R1, Neenah
 Krueger, Silas S., R1, Neenah
 Malchow, Walter, R1, Neenah
 Meyer, Richard N., R1, Neenah
 Morgan, Willard H., R1, Neenah
 Powell, Thos. R., R1, Neenah
 Raw, Frank, R1, Neenah
 Roellig, Edward G., R1, Neenah
 Schloemer, Lawrence B., R1, Neenah
 Schmidt, Herbert J., R1, Neenah
 Stilp, Lyall, R1, Neenah
 Tews, Herbert A., R1, Neenah
 Waldo, Mrs. R., R1, Neenah
 Weiland, Janet & Eleanor Laehn, R1, Nee.
 Zeffery, Richard W., R1, Neenah

1ST ADD. TO ADELLA BEACH

Allen, Clifford V., R1, Neenah
 Beringer, Carl, R1, Neenah
 Caldi, Robert L., R1, Neenah
 Graham, Helen H., R1, Neenah
 Hudson, A. T., R1, Neenah
 Koller, Mike R1, Neenah
 Kreblein, Gerald W., R1, Neenah
 Kruse, Anna, R1, Neenah
 Kuehn, Walter, R1, Neenah
 Nobbe, George H., R1, Neenah
 Solberg, Will, R1, Neenah
 Smith, Raymond A., R1, Neenah
 Wittemore, Leonard A., R1, Neenah

CHARLAROSE PLAT

Ducklow, John E., Neenah
 Glander, Bernard, Neenah
 Kuckenbecker, Ronald P., Neenah
 McCullagh, James A., Neenah
 Neubauer, John, Jr., Neenah
 Schmidt, William, Neenah
 Wertes, Robert E., Neenah
 Williams, Harold H., Neenah

COURTNEY PLACE

Abraham, Norbert, Neenah
 Adrian, Alan P., Neenah
 Bachman, James A., Neenah
 Beyer, Clarence W., Neenah

Beyer, Douglas J., Neenah
 Brown, Donald W., Neenah
 Buckman, Sylvester W., Neenah
 Caspersen, Harvey A., Neenah
 Christian, Alfred E., Neenah
 Christianson, Thos. L., Neenah
 Clark, Arthur D., Neenah
 Dachel, John J., Neenah
 Driscoll, Jack, Neenah
 Ducat, Robert A., Neenah
 Erdmann, David J., Neenah
 Erdmann, Joseph A., Neenah
 Foght, Johannes S., Neenah
 Fowler, Geo. A., Neenah
 Furman, Upton X., Neenah
 Furman, William L., Neenah
 Gibson, Allen J.
 Ginnow, Alfred, Neenah
 Ginnow, Kenneth W., Neenah
 Gries, Norbert P., Neenah
 Gruetzman, Robert O., Neenah
 Hardstock, Harold H., Neenah
 Hamm, Walter C., Neenah
 Hardie, Gordon H., Neenah
 Haufe, Kenneth C., Neenah
 Haufe, William W., Neenah
 Heath, Chas. G., 124 Plummer Ct., Neenah
 Hoffman, Ralph O., Neenah
 Holmes, Chas. S., Neenah
 Jorgensen, Aksel, Neenah
 Kane, Morris L., Neenah
 Keck, Daniel H., Neenah
 Kirchberg, Doris M., Neenah
 Klemp, Henry A., Neenah
 Knepfel, Joseph F., Neenah
 Konkol, Ernest, Neenah
 Koser, Robert, Neenah
 Krueger, Wm. H., Neenah
 Lehmborg, Martha, Neenah
 Lieber Lbr. & Millwork Co., Neenah
 Lieber, Robert O., Neenah
 Lieber, William D., Neenah
 Litras, George W., Neenah
 Madden, Thomas J., Neenah
 McDonald, James W., Neenah
 Mielke, Lester E., Neenah
 Mortensen, Gordon E., Neenah
 Muivrey, Harold C., Neenah
 Palmer, John H., Neenah
 Parsons, Dale P., Neenah
 Parker, David L., Neenah
 Payne, Boyd L., 170 N. Plummer Ct., Nee.
 Peterson, Albert T., Neenah
 Peterson, Gene, Neenah
 Piller, Herman L.
 Prentice, John R., Neenah
 Rabideau, Reginald R., Neenah
 Rabideau, Woodrow J., Neenah
 Reinders, Harold K., Neenah
 Rou, Lucille H., Neenah
 Scheer, John F., Neenah
 Schuette, Raymond L., Neenah
 Schulz, Erwin O. G., Neenah
 Selig, George N., Neenah
 Sexton, Chas. C., Neenah
 Skidmore, Wayne A., Neenah
 Streit, Robert J., Neenah
 Terrien, Harold E., Neenah
 Tingley, William E., Neenah
 Van, Milton R., Neenah
 Wilcox, Carola & Mabel, Neenah

DIENER'S PLAT & 1ST ADDN. TO DIENER'S PLAT

Arft, Donald H., R1, Neenah
 Babbitts, Alfred, R1, Neenah
 Barker, Gerald L., R1, Neenah
 Benedict, Edward R., R1, Neenah
 Brezinski, Anton, R1, Neenah
 Clausen, Peter, R1, Neenah
 Craig, Clare, 161 Main, Menasha
 Dennis, George, R1, Neenah
 Deuval, Ed.
 Drawenek, Joseph F., R1, Neenah
 Gasper, Alexander M., R1, Neenah

TOWN OF NEENAH (continued)

DIENER'S PLAT & 1ST ADDN. TO DIENER'S PLAT (continued)

Geiger, John A., Jr., 420 Ahnaip, Menasha
Goldner, George W., R1, Neenah
Goldner, Mrs. Oga, R1, Neenah
Grade, Jackson, R1, Neenah
Haldermann, Walter R., R1, Neenah
Heinz, Kenneth J., P.O. Bx16, Neenah
Hester, Richard V., R1, Neenah
Houg, Sigvarth, R1, Neenah
Jaeger, Paul A., P.O. Bx371, Neenah
Kuehl, Alice S. & G.R. Anderson, R1, Nee.
Kuske, Richard, R1, Neenah
Lager, David, R1, Neenah
Lehman, Fred F., R1, Neenah
McAllister, Russell L., R1, Neenah
Meiller, Frederick H., R1, Neenah
Mott, Mayhew, R1, Neenah
Olinger, Willard E.
Palmbach, Donald C., R1, Neenah
Peck, Robert L., R1, Neenah
Piette, Bernard M., R1, Neenah
Ross, Kenneth R., Wheelers Pt., Neenah
Ruthven, James, R1, Neenah
Schroeder, Russell, R1, Neenah
Strey, George, R1, Neenah
Schmitzer, Alex, R1, Neenah
Smith, Douglas, R1, Neenah
Thomsen, Oliver, R1, Neenah
Thomas, Ralph O., R1, Neenah
Thomsen, Everett N., R1, Neenah
Weitz, Peter, Jr., R1, Neenah
Witbrod, Edward J.
Young, Clara, R1, Neenah
Zeh, Duane, R1, Neenah
Zimmer, Laverne, R1, Neenah

HELLER PLAT

Beaster, Warren L., Neenah
Ettan, Marvin, Neenah
Delikowski, Ernest E., Neenah
Lehrer, Robt.

HILLCREST PLAT

Amond, Ralph A., Meadow Lane, Neenah
Dubroka, Louis C., Neenah
Ducklow, Robert G., Neenah
Eggert, Gordon, Neenah

HILLCREST ADDITION No. 1

Koziczkowski, Edward, Neenah

MILLER'S PLAT

DeRoche, Ray, R1, Neenah
Hrubecky, Magdalene, 415 6th, Neenah
Larson, Chas. G.
Neabing, Richard, R1, Neenah
Pearson, W. Ross, R1, Neenah
Roth, Louis F., R1, Neenah
Rothchild, Ida M., R1, Neenah
Thomas, Ralph W., R1, Neenah
Van Ryzin, Edward L., R1, Neenah
Young, J. Duddleigh, R1, Neenah

ARMSTRONG'S ORIG. PLAT

House, Herbert

NEUSER'S PLAT - R1 NEENAH

Adams, Allen B., R1, Neenah
Bestler, John, R1, Neenah
Beyers, Robert A., R1, Neenah
Blank, Gustav A., R1, Neenah
Burr, Rudolph, 478 Rainbow Bch., Neenah
Evans, Raymond J., R1, Neenah
Femal, Ernest, Appleton
Gillman, Earl G., R1, Neenah
Goldbeck, Beck H., R1, Neenah
Heigi, John, 488 Rainbow Bch., Neenah
Kimbro, Roy B., R1, Neenah

Korth, Louis H., R1, Neenah
Long, Alice, 119 S. Walnut, Appleton
Nickasch, Leo, R1, Neenah
Otto, Douglas, R., R1, Neenah
Otto, I. Douglas, R1, Neenah
Pitz, Thomas, R1, Neenah
Resch, M. E., R1, Neenah
Sanderfoot, Arnold, R1, Neenah
Schavet, Marie, P.O. Bx272, Menasha
Schmitzer, Donald, R1, Neenah
Schwartz, H., 316 Congress, Neenah
Schultz, Dr. Wm., 605 Elm, Neenah
Sell, Everett C., R1, Neenah
Shaw, Geo. B.
Siegel, Dward F., R1, Neenah
Squires, Carl R., R1, Neenah
Stacker, Howard A.
Staszak, Joseph, R1, Neenah
St. Pierre, Charles, R1, Neenah
Stroemer, Roy, 312 S. Comml., Neenah
Stroemer, William A., 520 Hayes, Racine
Van Roy, Lester, 739 W. 4, Appleton
Witte, Harvey, 133 W. Wis., Neenah
Wolesek, Clarence, R1, Neenah
Zanders, Arthur, R1, Neenah

J. H. PECKHAM'S ADD.

Bayer, Charles G., R1, Neenah
Dahl, Marion, R1, Neenah
Cities Service Oil Co., R1, Neenah
Hamann, Ida & Carl, R1, Neenah
Hyland, Frank, R1, Neenah
Meyer, Merton & Raymond, R1, Neenah
Mueller, Paul G., R1, Neenah
Schaefer, Clarence, R1, Neenah
Swichtenberg, Donald W., R1, Neenah

PLUMMER'S HARBOR PLATT

Brown, Harold H., 1325 S. Mason, Appleton
Cane, Francis R., R1, Neenah
Clark, Robin B., R1, Neenah
Collier, Gerald F., R1, Neenah
Galau, Willard F., R1, Neenah
Hawkinson, Truman E., R1, Neenah
King, Eloise A., R1, Neenah
Kunde, Gwendolyn Tr., R1, Neenah
Linguist, Inc., R1, Neenah
Quade, Raymond, R1, Neenah
Quick, Edward G., R1, Neenah
Schmerlein, J. D., Jr., 204 E. Forest, Nee.
Schmidtke, Ernest, R1, Neenah
Sorensen, Chas. F., R1, Neenah
Sorensen, James A., R1, Neenah
Wachholtz, M., R1, Neenah

GEO. THIEM'S PLAT OF SUNRISE BAY

Breaker, William F., R5, Oshkosh
Kessler, Arthur J., Neenah
Schmidt, Paul W., Neenah
Schultz, Laura, Neenah

PLAT OF RICKERS BAY R1, NEE.

Adams, Allen B., R1, Neenah
Brautigan, Harold J., R1, Neenah
Bodner, Clarence J., R1, Neenah
Cottrell, Harold, R1, Neenah
Eckrich, George O., R1, Neenah
Gehrke, Peter J., R1, Neenah
Gibson, Burton, R1, Neenah
Glatz, Melvin, R1, Neenah
Henes, Rupert
Jacob, Arnold F., 450 S. Coml., Neenah
Jensen, Arnold H., R1, Neenah
Joas, Lionel P., R1, Neenah
Killoran, Robert V., R1, Neenah
Nichols, Lloyd V., R1, Neenah
Oestreich, Merlin J., R1, Neenah
Paveletzke, Jos. B., R1, Neenah
Ricker, Arthur, Appleton
Sanders, LeRoy J., R1, Neenah
Schaefer, Ernest, R1, Neenah

Schroeder, Victor, 815 Parkway, Appleton
Spitz, E. J.
VanCamp Realty Co., R1, Neenah
Wickman, Orville G., R1, Neenah
Wiese, Charlotte, 922 Merritt, Oshkosh
Wismer, W., R1, Neenah

COUNTY BOARD MEMBERS

Chairman, Joseph F. Drexler
Vice-Chairman, John T. Heigl
Clerk, Nell A. Hoffmann

TOWNSHIPS

Algoma, Floyd Shurbert, Oshkosh, R4
Black Wolf, Byron Gunz, Oshkosh, R1
Clayton, Frank H. Metzig, Neenah, R2
Menasha, Amos Page, Page Pt., Menasha
Neenah, Laurel Heaney, Box 512, Neenah
Nekimi, Lyle Raddatz, Oshkosh, R2
Nepeuskun, Ray Prellwitz, Ripon, R3
Omro, Herman Brandt, Oshkosh, R4
Oshkosh, Gerald Nordquist, Oshkosh, R5
Poygan, J. Robert O'Reilly, Omro, R2
Rushford, Max Carpenter, Omro, R3
Utica, Geo. Hunter, Pickett, R1
Vinland, Warren Miracle, Oshkosh, R5
Winchester, Gordon M. Hanson, Larson, R1
Winneconne, Earle Armstrong, Butte des Morts
Wolf River, Chester Hofberger, Fremont, R1

VILLAGE OF -

Winneconne, J. W. Meigher, Winneconne

CITY OF OMRO

1st Ward, Archie Daggett, Omro
2nd Ward, Warren Brooks, Omro
3rd Ward, Van E. Jackson, Omro

CITY OF MENASHA

1st Ward, Henry A. Jankowski, 407-7th St.
2nd Ward, Alfred Beacher, 118-1st St.
3rd Ward, R. M. Sensenbrenner, 808 Nicolet
4th Ward, Clayton Heiss, 609 London
5th Ward, Emil Pawer, 806-2nd St.

CITY OF NEENAH

1st Ward, Hugh R. Moore,
583 E. Wisconsin Ave.
2nd Ward, Fred Grupe, 109 Law St.
3rd Ward, Alvin A. Stafford,
302 W. N. Water St.
4th Ward, Robert Skalmoski, 110 Mayer St.
5th Ward, Norbert Redlin, 424-10th St.
6th Ward, Raymond Gischia, 849 Zemlock Ave.
7th Ward, John T. Heigl, 303 S. Lake St.
8th Ward, Russell Carpenter, 645 Chestnut St.
9th Ward, Oliver Thomsen, 1069 Congress St.
10th Ward, Clarence Loehning, 436 E. Franklin

CITY OF OSHKOSH

1st Ward, R. J. Toner 310 High Ave.
2nd Ward, Carl Rahr, Box 917
3rd Ward, A. E. Pollnow, 103 W. S. Park Ave.
4th Ward, Herbert Pitz, 403 Merritt Ave.
5th Ward, A. J. Kornder, 617 Scott Ave.
6th Ward, Joseph Drexler, 1016 W. 4th Ave.
7th Ward, Matt Feustel, 501 N. Main St.
8th Ward, Charles Rodat, 102 Harney Ave.
9th Ward, Louis Zernzach, 422 W. 15th Ave.
10th Ward, Clarence Smith, 915 Eastman St.
11th Ward, Virginia L. Nolan, 531 Hazel St.
12th Ward, E. G. Steinhilber,
1431 Congress Ave.
13th Ward, Herbert Ilk, 852 W. 10th Ave.
14th Ward, Emil Ristow, 433 W. 18th Ave.
15th Ward, Arthur Struensee, 1632 Jackson St.
16th Ward, Orrin King, 1123 Van Buren Ave.

FARM LOANS

LOW RATE — PREPAYMENT PRIVILEGES — NO FEES

See or write

ERNST B. AVERBECK, Manager
Fond du Lac, Wisconsin
Phone - WALNUT 2-3940



County Trunk - KK - East of No. 41
Box 387
FOND DU LAC, WISCONSIN

VALLEY PRESS, INC.

**Complete Printing
Service**

**MENASHA
WISCONSIN**

America's First Wide Track Automobile

Bonneville - Ventura - Star Chief - Catalina - Tempest

Sold and Serviced by

SAWICKI PONTIAC

**863 N. Main St. BE 1-4380
OSHKOSH, WISCONSIN**

In 1960 the real estate increase amounted to \$21,020,500, or 4.58% over the total value of real estate in the county last year. \$18,690,200, or 88.91% of the increase is due to the addition of new construction and land and building improvements.

Red Wing Shoes For Men

ROTHENBACH BROTHERS

Better Shoes For All The Family

909 OREGON ST.

Miracle Tread Shoes For Ladies

COURTESY

Can Make Your Travel Safe and Enjoyable

- STAY ALERT AT ALL TIMES
- DRIVE AT A REASONABLE SPEED
- STAY IN THE CORRECT LANE
- ALLOW ADEQUATE DISTANCE FOR PASSING
- OBEY "NO PASSING" LINES

Presented in the Interest of Public Safety by

LYNDON WATERS, Mgr.

AMERICAN AUTOMOBILE ASSOCIATION

Oshkosh

Office, 440 No. Main St.

I do not claim perfection in this publication. Corrections or omissions will be made in future editions if you will notify me by mail. Any suggestion for improvement will also be appreciated.

EARL E. FULLER, P. O. BOX 515, OSHKOSH, WISCONSIN

TOWN OF NEKIMI

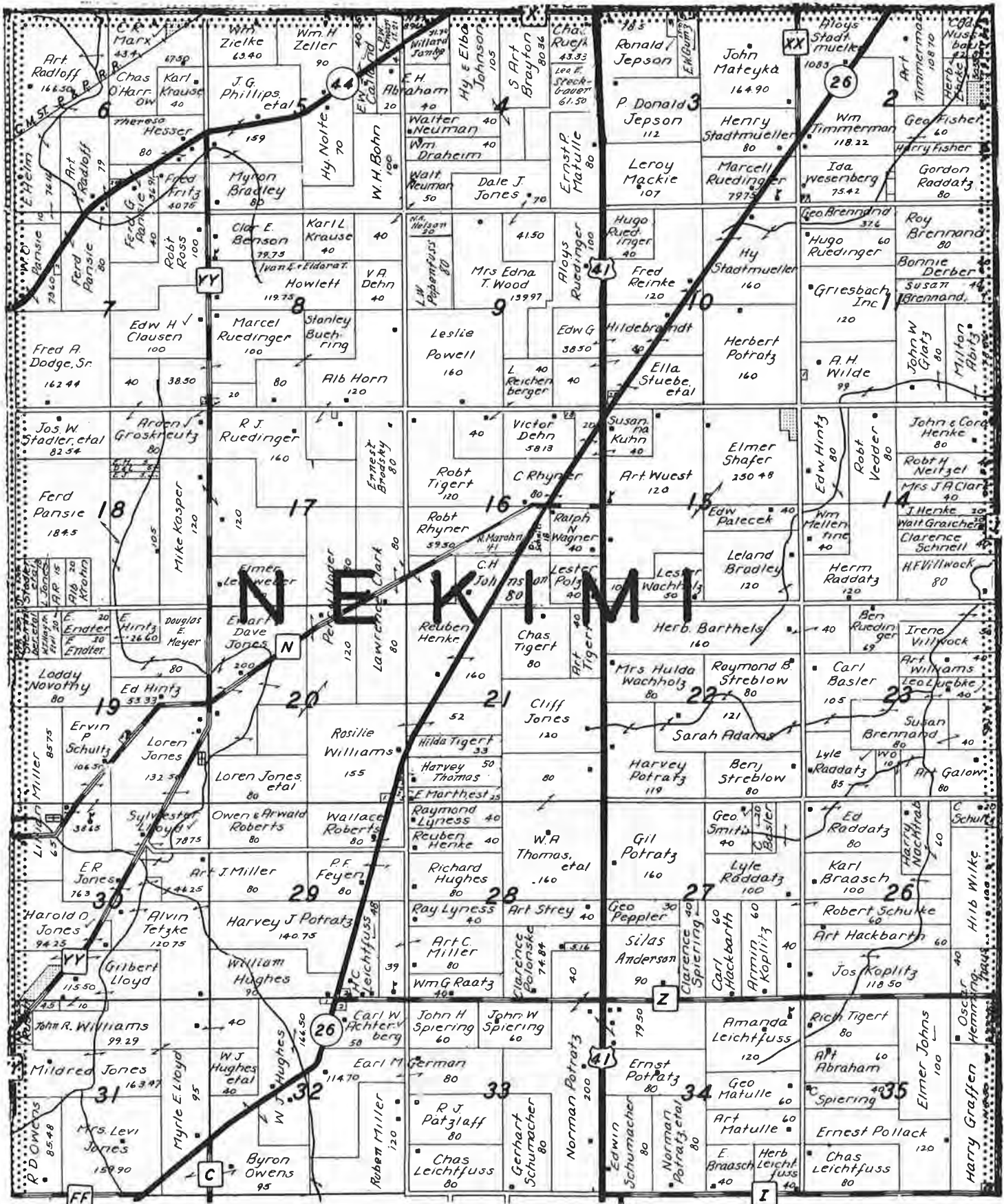

TOWN OF NEKIMI

A

Abbs, Clifford F., R2, Oshkosh, Sec. 2
 Abitz, Milton, R2, Oshkosh, Sec. 11
 Abraham, Art, R2, Oshkosh, Sec. 35
 Abraham, Elmer H., R3, Oshkosh, Sec. 4 & 5
 Abrams, Sarah, R2, Oshkosh, Sec. 22
 Achterberg, Carl W., Sec. 32
 Anderson, Silas, R2, Oshkosh, Sec. 27

B

Barthels, Herb, R2, Oshkosh, Sec. 15, 22 & 23
 Basler, Carl, R2, Oshkosh, Sec. 23 & 27
 Beduhn, Ronald, Sec. 32
 Benson, Clarence E., R3, Oshkosh, Sec. 8
 Benz, Ernest F. A., Sec. 3
 Bethke, Victor, Sec. 30
 Binder, Norman, Sec. 5
 Binder, Richard, R3, Oshkosh, Sec. 3
 Bohn, Warner H., R3, Oshkosh, Sec. 5
 Boyce, Kerwin F., Sec. 2
 Braasch, Erwin, R1, Van Dyne, Sec. 34
 Braasch, Karl, R2, Oshkosh, Sec. 26
 Bradley, Leland, R2, Oshkosh, Sec. 15
 Bradley, Myron K., R3, Oshkosh, Sec. 5
 Brayton, S. Art, Sec. 4
 Brennand, Geo., R2, Oshkosh, Sec. 11
 Brennand, Roy, R2, Oshkosh, Sec. 11
 Brennand, Susan, R2, Oshkosh, Sec. 11 & 23
 Brennand, Wm., Sec. 11
 Brodsky, Ernest, R3, Oshkosh, Sec. 17
 Buehring, Rufus, R3, Oshkosh, Sec. 6
 Buehring, Stan, R3, Oshkosh, Sec. 8

C

Calland, Ernest W., R3, Oshkosh, Sec. 5
 Cartwright, Wilbert G., Sec. 7
 Clark, Mrs. J. A., R2, Oshkosh, Sec. 14
 Clark, Lawrence, R2, Oshkosh,
 Sec. 16, 17 & 20
 Clausen, Ervin O. L., Sec. 7

D

Dehn, Victor A., R3, Oshkosh, Sec. 8 & 16
 Derber, Bonnie B., R2, Oshkosh, Sec. 11
 Dodge, Fred A. Sr., Sec. 7
 Donahue, Robert O., Sec. 15
 Draheim, Wm. A., R3, Oshkosh, Sec. 4

E

Ehricke, Herb, R2, Oshkosh, Sec. 2

F

Feyen, Paul F., R2, Oshkosh, Sec. 29
 Fisher, George, R2, Oshkosh, Sec. 2
 Fisher, Harry, R2, Oshkosh, Sec. 2
 Fitz, Fred, R3, Oshkosh, Sec. 6
 Flanagan, Dennis J., Sec. 7
 Flanagan, Milt F., R3, Oshkosh, Sec. 6
 Folske, Harry W., Sec. 10
 Frahm, John, R2, Oshkosh, Sec. 2

G

G. G. Machine Corp., Sec. 16
 Galow, Art, R2, Oshkosh, Sec. 23
 German, Earl, R2, Oshkosh, Sec. 32 & 33
 Gerth, Roman, R2, Oshkosh, Sec. 2
 Ginnow, Russell, Sec. 17
 Glatz, John W., Sec. 11
 Graffen, Harry, R2, Oshkosh, Sec. 35
 Graichen, Walt G., Sec. 14
 Griesbach, Peter, R2, Oshkosh, Sec. 11
 Groskreutz, Arden, R3, Oshkosh, Sec. 7, 8 & 18
 Gumz, Edward W., R3, Oshkosh, Sec. 3

H

Hackbarth, Art E., R2, Oshkosh, Sec. 26
 Hackbarth, Carl A., R2, Oshkosh, Sec. 27
 Hannemann, Gerhardt G., Sec. 11
 Helm, Ed, R3, Oshkosh, Sec. 6 & 7
 Hemminghaus, Oscar, R2, Oshkosh,
 Sec. 26 & 35
 Henke, John, R2, Oshkosh, Sec. 14
 Henke, Reuben, R2, Oshkosh, Sec. 21 & 28
 Hesser, Wm. S., R3, Oshkosh, Sec. 6
 Hildebrandt, Edw. G., R3, Oshkosh, Sec. 9 & 10

Hintz, Edw. W., R2, Oshkosh, Sec. 14
 Hintz, Erwin, R2, Oshkosh, Sec. 18 & 19
 Hitchcock, Lawrence D., R2, Oshkosh, Sec. 29
 Horn, Albert, R3, Oshkosh, Sec. 8 & 17
 Howlett, Ivan & Eldara, Sec. 8
 Hughes, Richard, R2, Oshkosh, Sec. 28
 Hughes, Wm. G., R2, Oshkosh, Sec. 29
 Hughes, W. J., R2, Oshkosh, Sec. 32

J

Jepson, P. Ronald, R3, Oshkosh, Sec. 3
 Johns, Elmer, R2, Oshkosh, Sec. 35
 Johnson, Clarence H., R2, Oshkosh, Sec. 16
 Johnson, Henry E., R3, Oshkosh, Sec. 4
 Jones, Clifford, R2, Oshkosh, Sec. 21
 Jones, Dale J., R3, Oshkosh, Sec. 4 & 9
 Jones, E. R., R2, Oshkosh, Sec. 30
 Jones, Ewart & Dave, R2, Oshkosh,
 Sec. 18 & 20
 Jones, Harold O., R2, Oshkosh, Sec. 30
 Jones, Mrs. Levi, R1, Pickett, Sec.
 Jones, Loren J., R2, Oshkosh, Sec. 18, 19 & 20
 Jones, Mildred, R2, Oshkosh, Sec. 31 & 32

K

Kasper, Mike, R2, Oshkosh, Sec. 17 & 18
 Keyava, Jos., R2, Oshkosh, Sec. 2
 Knippel, Darwin J., Sec. 2
 Koplitz, Armin, R2, Oshkosh, Sec. 27
 Koplitz, Jos., R2, Oshkosh, Sec. 26
 Krause, Karl, R3, Oshkosh, Sec. 6 & 8
 Krings, Howard F., R2, Oshkosh, Sec. 11
 Kuhn, Susanna, Sec. 15 & 16

L

Ladwig, Fred W., Sec. 2
 Langenfeld, Alb. J., R3, Oshkosh, Sec. 4
 Leichtfuss, Amanda, R2, Oshkosh, Sec. 34
 Leichtfuss, Chas., R1, Van Dyne, Sec. 33 & 35
 Leichtfuss, Harry C., R2, Oshkosh, Sec. 29
 Leichtfuss, Herb, R1, Van Dyne, Sec. 34
 Leinweber, Elmer, R2, Oshkosh, Sec. 17
 Lloyd, Gilbert A., R2, Oshkosh, Sec. 30 & 31
 Lloyd, Myrtle E., R2, Oshkosh, Sec. 31
 Lloyd, Sylvester, R2, Oshkosh, Sec. 30
 Luebke, Leo, R3, Oshkosh, Sec. 23
 Luft, Alvin, Sec. 8
 Lyness, Ray C., R2, Oshkosh, Sec. 28

M

Mackie, Leroy, R3, Oshkosh, Sec. 3
 Marth, Albert, R2, Oshkosh, Sec. 21
 Marth, Ernest, Est., R2, Oshkosh, Sec. 20 & 21
 Martin, Richard, R2, Oshkosh, Sec. 11
 Marx, Carl R., R3, Oshkosh, Sec. 6
 Marx, Mrs. Christine, R3, Oshkosh, Sec. 6
 Marx, Marvin G., R2, Oshkosh, Sec. 30 & 31
 Mateyka, John, R3, Oshkosh, Sec. 3
 Matulle, Art, R2, Oshkosh, Sec. 34
 Matulle, Ernst P., R3, Oshkosh, Sec. 4
 Matulle, Geo., R2, Oshkosh, Sec. 34
 Mayborne, Leon, Sec. 30
 Mellentine, Wm., R2, Oshkosh, Sec. 14
 Merk, Ella M., R3, Oshkosh, Sec. 4
 Meyer, Doug D., R2, Oshkosh, Sec. 18 & 19
 Miller, Art C., R2, Oshkosh, Sec. 28 & 29
 Miller, Art J., R2, Oshkosh, Sec. 29 & 30
 Miller, Jos. J., R2, Oshkosh, Sec. 2
 Miller, Lillian V., R2, Oshkosh, Sec. 10 & 30
 Miller, Reuben, R1, Van Dyne, Sec. 32

N

Nachtrab, Harry, R2, Oshkosh, Sec. 26
 Naslund, Arvid J., R2, Oshkosh, Sec. 11
 Neitzel, Robert H., R2, Oshkosh, Sec. 14
 Nelson, Nels A., Sec. 9
 Neuman, Walter, R3, Oshkosh, Sec. 4 & 8
 Nolte, Henry, R3, Oshkosh, Sec. 5
 Nussbaumer, Chas., R2, Oshkosh, Sec. 2

O

O'Harrow, C., R3, Oshkosh, Sec. 6
 Ott, Wm., R2, Oshkosh, Sec. 23
 Owens, Byron, Sec. 31 & 32

Owens, Robert D., R2, Oshkosh, Sec. 31

P

Palecek, Edw., R2, Oshkosh, Sec. 15
 Pansie, Ferd G., R2, Oshkosh, Sec. 6, 7 & 18
 Pansie, Wm. Oscar, R3, Oshkosh, Sec. 7
 Papenfuss, Lawrence W., Sec. 9
 Patzlaff, Ray J., R1, Van Dyne, Sec. 33
 Pesch, M. G., R2, Oshkosh, Sec. 2
 Phillips, Jos. G., R3, Oshkosh, Sec. 5
 Plashko, Anton Jr., R2, Box 17F, Oshkosh,
 Sec. 2
 Plonske, Clarence, R1, Van Dyne, Sec. 28
 Pollack, Ernest, R1, Van Dyne, Sec. 35
 Polzin, Lester W., R2, Oshkosh, Sec. 16
 Potratz, Ernst, R1, Van Dyne, Sec. 34
 Potratz, Gilbert, R2, Oshkosh, Sec. 27
 Potratz, Harvey, R2, Oshkosh, Sec. 22 & 29
 Potratz, Herb, R3, Oshkosh, Sec. 10
 Potratz, Norman, R1, Van Dyne, Sec. 28, 33
 & 34
 Powell, Art, R3, Oshkosh, Sec. 9
 Powell, Leslie, R3, Oshkosh, Sec. 9

R

Raatz, Wm. G., R2, Van Dyne, Sec. 28
 Rabehl, Wilbert W., Sec. 19
 Raddatz, Ed, R2, Oshkosh, Sec. 26
 Raddatz, Gordon, R2, Oshkosh, Sec. 2
 Raddatz, Herman, R2, Oshkosh, Sec. 14
 Raddatz, Lyle H., R2, Oshkosh, Sec. 26 & 27
 Raddatz, Wm. F., R2, Oshkosh, Sec. 23
 Radloff, Art, R3, Oshkosh, Sec. 6
 Reichenberger, Louis, R3, Oshkosh, Sec. 9 & 16
 Reichenberger, Theo., Sec. 15
 Reinke, Fred, R3, Oshkosh, Sec. 10
 Reiter, Frank W., Sec. 28
 Rhyner, Clarence E., R3, Oshkosh, Sec. 16
 Roberts, Wallace, R2, Oshkosh, Sec. 29
 Robinson, Geo. W., R2, Oshkosh, Sec. 16
 Ross, Robert J., R3, Oshkosh, Sec. 6 & 7
 Ross, Robert Jr., R3, Oshkosh, Sec. 7
 Ruedinger, Aloys, R3, Oshkosh, Sec. 9
 Ruedinger, Ben, R2, Oshkosh, Sec. 23
 Ruedinger, Hugo, R3, Oshkosh, Sec. 10 & 11
 Ruedinger, Marcell, R3, Oshkosh, Sec. 3, 7 & 8
 Ruedinger, Ray J., R3, Oshkosh, Sec. 17
 Ruelke, Chas., R3, Oshkosh, Sec. 4

S

Schmitt, Mrs. Delia, R2, Oshkosh, Sec. 16
 Schnell, Clarence A., R2, Oshkosh, Sec. 14
 Schulke, Robert, R2, Oshkosh, Sec. 26 & 27
 Schultz, Clarence, R2, Oshkosh, Sec. 26
 Schultz, Ervin P., R2, Oshkosh, Sec. 19 & 30
 Schultz, Richard M., R3, Oshkosh, Sec. 4
 Schumacher, Edwin, R1, Van Dyne, Sec. 34
 Schumacher, Gerhard, R1, Van Dyne, Sec. 23
 & 33
 Schwanke, Alvin R., Sec. 30
 Shafer, Elmer, R3, Oshkosh, Sec. 15
 Siebenhaar, Glen, Sec. 32
 Smith, Geo. E., R2, Oshkosh, Sec. 27
 Spiering, Clarence, R2, Oshkosh, Sec. 27 & 35
 Spiering, John H., R1, Van Dyne, Sec. 33
 Stadler, Jos. W., R2, Oshkosh, Sec. 18
 Stadtmueller, Aloys, R2, Oshkosh, Sec. 2
 Stadtmueller, Henry, R3, Oshkosh, Sec. 3 & 10
 Stadtmueller, Jos. F., R2, Oshkosh, Sec. 2
 Steckbauer, Leo E., Sec. 4 & 15
 Steinert, Edw., R3, Oshkosh, Sec. 5
 Streblov, Ben, R2, Oshkosh, Sec. 22
 Streblov, Ray B., R2, Oshkosh, Sec. 22
 Strey, Arthur, R2, Oshkosh, Sec. 28
 Stuebe, Ella, R3, Oshkosh, Sec. 9 & 10

T

Taylor, Leon, R3, Oshkosh, Sec. 3
 Tetzke, Alvin, Sec. 30
 Thomas, Harvey, R2, Oshkosh, Sec. 20 & 21
 Thomas, W. A., R2, Oshkosh, Sec. 21 & 28
 Tigert, Chas., R2, Oshkosh, Sec. 21
 Tigert, Richard, R2, Oshkosh, Sec. 35
 Tigert, Robert, R3, Oshkosh, Sec. 16
 Tigert, Hilda, R2, Oshkosh, Sec. 21

THE AMERICAN'S CREED

I BELIEVE IN THE UNITED STATES OF AMERICA AS A GOVERNMENT OF THE PEOPLE, BY THE PEOPLE, FOR THE PEOPLE; WHOSE JUST POWERS ARE DERIVED FROM THE CONSENT OF THE GOVERNED; A DEMOCRACY IN A REPUBLIC; A SOVEREIGN NATION OF MANY SOVEREIGN STATES; A PERFECT UNION, ONE AND INSEPARABLE; ESTABLISHED UPON THOSE PRINCIPLES OF FREEDOM, EQUALITY, JUSTICE AND HUMANITY FOR WHICH AMERICAN PATRIOTS SACRIFICED THEIR LIVES AND FORTUNES.

I THEREFORE BELIEVE IT IS MY DUTY TO MY COUNTRY TO LOVE IT; TO SUPPORT ITS CONSTITUTION; TO OBEY ITS LAWS; TO RESPECT ITS FLAG; AND TO DEFEND IT AGAINST ALL ENEMIES.

(Authorized Version)

LEST WE FORGET

Winnebago County service men who gave their lives for our Country in World Wars I and II.

WORLD WAR I

A

Ackerman, Harvey O.
Adams, George Fred
Ahl, Max Henry
Ahrens, Albert George
Anunson, John O.
Arneman, R. H.

B

Bach, James Nicholi
Badke, Arthur
Bamman, Fred W.
Barnard, Minor
Barnett, M. E., Jr.
Beck, Harold J. P.
Beglinger, Henry A.
Bergeron, Urban
Brabazon, Vernon A.
Bradley, David L.
Brandow, Henry J.
Bryant, Clifford A.
Bullis, Elmer W.

C

Casford, Earl Edgar
Cherwinski, L. B.
Conley, Fred S.
Cook, Atly H.

D

Daum, Harry J.
Day, Harold S.
Delorme, Thomas E.
DeYoung, Cornelius
Dronek, Edward
Durant, Leo Frank

E

Eskofski, John F.

F

Fabrychi, Frank P.
Faulk, Paul
Ferguson, William A.
Foth, Herrman
Foth, William E.
Friday, Fred W.

Fritz, Herman
Fromiller, Edw.
Fuller, Ralph T.

G

Gage, Harry R.
Garrow, William
Gatza, Frank
Gertsch, Adolph
Giles, Arthur E.
Graf, Kurt
Gruetzmacher, R. W.
Gullickson, H. A.

H

Hannes, John
Hawley, James P.
Heisinger, Charles R.
Holden, Vernon A.
Hubbard Joseph I.
Hurlbutt, Charles E.

I

Ihrig, Lester Herman

J

Jensen, Nels A.
Johnson, Peter

K

Kaezor, Edward F.
Kalenofske, Leo
Kellerman, John G.
Kirrlle, DeForest
Knoke, Harvey A.
Koslowski, Paul A.
Krigel, Berthold F.
Krissig, Herman
Krueger, Lee D.
Kruse, Richard W.

L

Lampert, James G. B.
Lange, Edwin A.
LaSage Floyd A.
Lee Roy, F.
Lemke, John William

Legenfeldt, John
Lenz, Henry Jr.
Lorenz, Louis
Lothman, Louis
Lowther, Harry R.
Luedtke, Alfred P.
Luker, Walter M.

M

Mand, Nicholas
Marmes, Paul
MacDaniels, Floyd L.
McHugh, Thomas
McNamer, Arthur
Machen, R. O.
Machtmann, Joseph J.
Melbourne, Harry
Melcherts, Arthur C.
Miller, Frank
Metz, August C.
Moore, Levi B.

N

Nelson, Archie Fred
Noe, Sebastian A.

O

Oaks, John Harold
Obersteiner, Frank
Odgen, Burr Henry
Olson, Edgar B.

P

Pearson, Bernard N.
Peckmann, William
Peterson, Chris I.
Peterson, Edmund
Peterson, George W.
Peterson, Louis A.
Peterson, Theodore
Pfeil, Henry Joseph
Phillips, Frank
Picard, Gerald J.
Picketts, Lee
Priebe, Clarence S.
Procknow, Richard
Provost, Addison J.

Pruchnofski, Frank

R

Ream, Ward H.
Rignery, James
Retelle, Rolland S.
Rhyner, George
Romberg, John
Romme, Thomas C.
Rosenow, Theodore
Russell, Arthur
Ryan, James J.

S

Sanborn, Arthur E.
Scherer, Joseph
Scholz, Arthur E.
Schroeder, R. H.
Schultz, Albert R.
Schultz, Arthur F.
Schumacher, William H.
Sells, Otto Bernard
Sczenski, Walter
Sieberz, Peter A.
Sitzberger, Michael
Skole, Walter C.
Smith, David A.
Smith, Earle E.
Smith, Harold L.
Smith, Howard L.
Smolinski, Ignatus
Spaedtke, Otto
Spiegelberg, E. H.
Stager, Ernest
Steckbauer, Edw. C.
Stecker, Harold W.
Steffenson, Herbert
Stich, Harvey
Strehle, Carl August
Strieck, John H.
Stuhser, Frank H.
Suess, Louis
Szylobrit, Alex S.

T

Terry, George Edw.

Thelen, Alfred A.
Thomas, Ruby A.
Thompson, George D.
Thompson, Isaac T.
Thorne, Walter
Timm, John August

Timmerman, John A.
Treleven, J. E.
Turner, James C.

U

Utic, Harvey

W

Warner, Benjamin H.
Welch, Irving F.
Wells, Cooper D.
Whitney, Harry
Williams, Morgan

Wilson, Irving F.
Winchester, Glenn H.

Z

Zarter, Karl
Zindler, Edward

WORLD WAR II

A

Abraham, Marvin
Abraham, Walter A.
Anderson, Gerald R.

B

Barter, Leon R., Jr.
Bartow, Frank A.
Barurch, William E.
Baldry, Darwin E.
Bauer, Robert W.
Beduhn, Marvin A.
Beisenstein, J. M., Jr.
Benderling, Frank L.
Berger, Normund F.
Bergstrom, John F.
Bidwell, Harvey P.
Blank, George
Blodgett, Maurice C.
Bloedel, Don E.
Boegh, Fred P.
Boness, Erwin A.
Boller, Marvin K.
Borenz, Robert
Bratz, Eugene B.
Bremmer, Fred
Brown, Melvin F.
Brueske, Roger W.
Brunner, F. L.
Bunker, Allan
Burr, Elmer J.
Butzlaff, D. W.
Buzanowski, Sylvester B.

C

Cabot, Norman
Calkins, Robert
Case, Garald
Chapleau, Eugene
Clark, Donald Jas.
Clough, Ira H.
Craddock, H. E.
Crane, Frank J.
Crowe, Russell
Cummings, Charles F.

D

Danks, C. Harold
Danks, Howard W.
Darling, LaVerne
Davis, Melvin K.
DeGrott, L. P.
Dempsey, George
Dempsey, Harvey J.
DeWitt, Robert
Dieckhoff, Douglas
Dion, Earl J.
Dojarski, Anthony
Dorow, Leslie H.
Dowlaszewicz, J.
Draheim, Louis A.
DuBois, James
Dunsirn, Louis

E

Edminister, Earl E.
Ehrgott, Herbert
Engel, Erwin W.
Erban, John L.
Erban, Richard
Erickson, Edw. E.
Evans, Vincent E.
Ewald, Norman W.

F

Farry, Harold F.
Felix, Darrell C.

Felker, Harvey E.
Fenn, George E.
Fenner, Wilbert G.
Finan, Farrell B.
Fitzpatrick, Walter
Flanagan, James R.
Flynn, J. James
Forseythe, Harold C.
Friedland, F. Paul
Fuller, Earl Brice
Funk, Willard
Fuss, Herbert K.

G

Gazecki, Phillip R.
Gear, Duane
Genz, Edw. G.
Gerard, Clarence
Girard, David N.
Goretzki, Marvin J.
Greeninger, Clarence C.
Grignon, Andrew
Grimm, Elden W.
Grunska, Hubert E.

H

Haas, Joseph H.
Hafemeister, Louis
Hafemeister, William J.
Haley, Marion I.
Harness, Robert J.
Hartwig, Edward
Hayes, Donald W.
Heisler, Raymond L.
Hergert, Almond H.
Hintz, Lawrence
Hochholzer, Edwin
Hollub, Harold
Hopper, Clarence H.
Horn, Stanley J.
Hoyer, Bertram O.
Huebner, Carl, Jr.
Huebner, Milford R.
Humski, Edwin S.
Hyde, Arthur J.
Hyland, Anthony

J

Jersild, Howard F.
Jerzykowski, F. F.
Joephson, Dewey
Johnson, Charles
Johnson, D. S., Jr.
Johnson, Glenn
Johnson, Phillip
Joos, Bennie W.
Juedes, Arlin
Juedes, William A.
Jungen, Joseph M.

K

Karafotis, Frank
Karolson, Robert E.
Kempf, Vernet D.
Kessey, Clarence S.
Kierszh, Francis
Kisewski, N. A.
Kimball, James K.
Kinney, Norbert J.
Kirsch, Ralph
Kitchen, Arnold J.
Koehler, George M.
Koerwitz, Donald
Kokonis, Frederick
Kolgen, Sylvester
Kollheh, Robert
Kossl, Andrew A.

Krahlow, K. W.
Krueger, Oliver

L

Lambert, Glenn K.
Last, Donald L.
Laux, Eugene G.
Leinweber, C., Jr.
Leitzke, Andrew J.
Lem, David G.
Lemke, Irwin E.
Ligon, Carrol B.
Lincoln, Glenn A.
Litke, Robert G.
Loeber, Paul E.
Loker, Rex
Luce, William E.
Ludwig, Clifford
Luebke, Edwin
Luebke, Robert K.

M

McCallan, Donald J.
McClue, H. L., Jr.
McKellop, Neal
Mace, Melvin C., Jr.
Malchow, Roy G.
Manthey, Everett G.
Marhefke, Clifford J.
Maren, Arthur
Marks, Thomas R.
Marsh, Stanley C.
Marten, James
Matzdorf, Wal. R.
Marx, Clyde F.
Merkley, Ronald
Merrill, Kenneth E.
Milheiser, Orville
Miller, Leonard E.
Miller, LeRoy A.
Milo, George
Moore, Richard
Morrison, Bern. W.
Muller, Joseph I.
Muza, Earl V.

N

Nash, Robert
Nelson, Arnold H.
Nervy, Robert J.
Novakofski, R. A.
Nowicki, John P.
Nugent, Robert A.
Nusser, Raymond A.

O

O'Callahan, Robert E.
O'Toole, Douglas J.
Ott, Ralph A.
Overly, Charles F.

P

Palecek, Alvin P.
Parker, Vilas D.
Parsons, C. H.
Partridge, Roger E.
Peerenboom, C. M.
Penzenstadler, F. R.
Person, John H.
Pertmer, John R.
Peterson, Herman
Peterson, Leo R.
Peterson, Richard
Phelps, Lawrence E.
Pomerenska, R. N.
Pope, Benjamin E.
Posorske, George E.

Pozolinski, M. J.
Priebe, Gordon W.

R

Reimers, Frederick R.
Reinhardt, Marvin M.
Reichman, Walter W.
Risley, William R.
Robinson, James

S

Schmidt, Edgar A.
Schneider, Victor C.
Schnitzler, H. E.
Schumacher, F. M.
Schultz, William R.
Schunk, Richard
Schwerbel, R. C.
Shea, Richard J.
Shepard, William M.
Shilling, John E.
Shorey, John A.
Simon, Leonard E.
Shaftke, Raymond
Smith, Gordon W.
Smith, Louis M.
Solomon, Carl
Spaulding, R. G.
Sprister, Roy
Stadler, Robert M.
Stamborski, E. P.
Stanick, Robert J.
Steffen, Robert P.
Suren, Raymond A.
Sykes, David E.

T

Tadych, Robert J.
Talbot, Harrison A.
Thomas, John J.
Thompson, John
Thornton, James, Jr.
Thuer, Clarence C.
Timmerman, E. W.
Timmerman, Nile E.
Trittin, Duane L.

V

Vader, Edward R.
Van Ravenstein, E. A.
Van Vleet, Marvin L.

W

Walkowiak, Robert
Walter, Dale S.
Watts, James W.
Wambold, Henry
Welton, Merten J.
Werner, Richard
Westcott, Robert J.
Wickert, Howard C.
Wilmet, Bernard E.
Wilsling, Ray G.
Wilson, Larry
Winans, Wayne E.
Wisniewski, E. R.
Witzke, George E.
Wood, Howard

Z

Zehren, Robert M.
Zelinske, Edw. B.
Ziel, Lawrence
Zitlow, Donald F.
Zwickey, Irving A.
Zwicky, Robert H.

TOWN OF NEKIMI (continued)

Timmerman, Art, R2, Oshkosh, Sec. 2
 Timmerman, Wm., R3, Oshkosh, Sec. 2

V

Vedder, Robert E., R2, Oshkosh, Sec. 14
 Villwock, Harold F., R2, Oshkosh, Sec. 14
 Villwock, Irene, R2, Oshkosh, Sec. 23

W

Wacholz, Mrs. Hulda, R2, Oshkosh, Sec. 22

Wacholz, Lester, R2, Oshkosh, Sec. 15
 Wagner, Ralph N., R2, Oshkosh, Sec. 16
 Wesenberg, Carl A., R2, Oshkosh, Sec. 2
 Wesenberg, Ida, R2, Oshkosh, Sec. 2
 White, Daniel H., R2, Oshkosh, Sec. 20
 Wilde, Alton H., R2, Oshkosh, Sec. 11
 Wilke, Hilbert, R2, Oshkosh, Sec. 26
 Williams, Art H., R2, Oshkosh, Sec. 23
 Williams, John R., R2, Oshkosh, Sec. 31

Williams, Rosalie, R2, Oshkosh, Sec. 20 & 21
 Wood, Mrs. Edna T., R3, Oshkosh, Sec. 9
 Wuest, Art J., R3, Oshkosh, Sec. 15

Y

Yoder, Perry A., R2, Oshkosh, Sec. 17 & 20

Z

Zeller, Wm. H., R3, Oshkosh, Sec. 5
 Zielke, Wm., R3, Oshkosh, Sec. 5



MAYTAG Washers and Dryers

KOSSEL'S

Sales and Service

1120 OREGON STREET

OSHKOSH



Admiral.

TAPPAN

SPECIAL CLASSIFIED ADVERTISEMENT PAGE

D. F. FULLER
WALLMASTER SERVICE

OSHKOSH, WIS.

Carpet and Furniture Cleaning
Wall Washing - Painting

Experienced — Thorough — Insured
Reasonable

Call BEverly 5-9160
 For Estimates and Suggestions

**OUTAGAMIE LOAN &
 TILE CO.**

ABSTRACTS AND TITLE
 INSURANCE

Appleton State Bank Bldg.

APPLETON, WIS.

Tel. REgent 4-7131

DR. HARRY G. FOSTER

DENTIST

Telephone BEverly 1-9050

205A Main St. Oshkosh, Wis.

**SCHAEFER WELL DRILLING
 COMPANY**

FARM • CITY • SUBURBAN

RUSH AVENUE BE 5-3526

OSHKOSH, WISCONSIN

Zernicke

PORTRAITS

Photography Is Our Business

114 High Ave. Tel. BEverly 5-5830
 OSHKOSH, WIS.

**UPHOLSTERING
 MATERIALS & SUPPLIES**

SEE OUR LARGE STOCK IF YOU LIKE
 TO DO YOUR OWN WORK.

*If you want Expert Upholstering
 at reasonable prices, see*

CLARENCE LA-ROSE

610 N. Main Street Dial BE 1-6580
 OSHKOSH, WISCONSIN

**FUGLEBERG & FLISTER
 GREENHOUSES**

Established 1872

FLORIST TELEGRAPH DELIVERY

P.O. Box 205

1904 Doty St. Phone BEverly 5-0680
 OSHKOSH, WISCONSIN

**ELMER W. CLARK
 & ASSOCIATES**

**WISCONSIN NATIONAL LIFE
 INSURANCE CO.**

LIFE • ACCIDENT & HEALTH
 HOSPITAL

105 Washington Ave. Oshkosh, Wis.
 TELEPHONE BEverly 5-6460

MARTEN'S DAIRY INC.

QUALITY

Grade "A" Dairy Products

Neenah, Wis. PA 2-7591

RYF OIL COMPANY

SHELL Gasoline - Heating Oil
 Motor Oils

240 Main Street
 WINNECONNE, WISCONSIN

TOWN OF NEPEUSKUN

A

Albright, Carl E., R3, Ripon, Sec. 33
 Albright, Chas. J., Rush Lake, Sec. 21
 Anklan, Albert, R1, Pickett, Sec. 24

B

Beier, Mary, Rush Lake, Sec. 33
 Beier, Neil, R3, Ripon, Sec. 33
 Beier, Walter, R3, Ripon, Sec. 29
 Betry, Robert, R3, Ripon, Sec. 20
 Bier, Alfred, R1, Ripon, Sec. 27
 Blackburn, Geo., R1, Pickett, Sec. 24
 Blackburn, Jos. R., R1, Pickett, Sec. 12
 Blank, Howard F., Rush Lake, Sec. 21
 Boese, Fred, R3, Ripon, Sec. 15
 Bohn, Warner H., Waukau, Sec. 2
 Brewer, Lawrence W., R2, Berlin, Sec. 6
 Brotske, L., R1, Ripon, Sec. 36
 Brotske, Ralph J., R2, Berlin, Sec. 19
 Brotske, R. R., Ripon, Sec. 36
 Buckstaff, Ralph N., Sec. 28
 Burdick, Clarence W., R2, Berlin, Sec. 5
 Bushweiller, Elmer H., Sec. 28
 Butzine, Fred, R1, Rush Lake, Sec. 32

C

Caswell, Nettie, R2, Berlin, Sec. 8
 Clark, John E., R2, Berlin, Sec. 4
 Clausen, Dwight, R3, Ripon, Sec. 27
 Cluppert, Elmer J., R2, Berlin, Sec. 8
 Coates, Thomas, Sec. 15
 Connolly, R., R3, Ripon, Sec. 30
 Cory, Robert, R3, Ripon, Sec. 1
 Craig, Archie, R3, Ripon, Sec. 2
 Craig, Clark W., R3, Ripon, Sec. 3
 Craig, Harold E., R3, Ripon, Sec. 28
 Craig, Robert D., R3, Ripon, Sec. 21
 Crump, George, R2, Berlin, Sec. 15
 Crump, Theron, R2, Berlin, Sec. 17

D

Dornbrook, Edw., R2, Ripon, Sec. 31
 Doro, Hubert, R2, Berlin, Sec. 18
 Draeger, V., Sec. 17
 Dunham, Ira R., R1, Ripon, Sec. 34

E

Ellis, Calvin, R3, Ripon, Sec. 2
 Emmerich, Eugene, R3, Ripon, Sec. 11
 Epcke, Robert, R3, Ripon, Sec. 27

F

Flannagan, Arthur A., R3, Ripon, Sec. 2
 Flanagan, Estelle, R3, Ripon, Sec. 2
 Foote, Claire, R3, Ripon, Sec. 14

G

Gay, Maurice E., R1, Pickett, Sec. 12
 Genrich, Herman, R1, Ripon, Sec. 32
 Grams, Alfred E., R3, Ripon, Sec. 20
 Gruetzmacher, Frederick H., Rush Lake, Sec. 21
 Gruszynske, John, R3, Ripon, Sec. 32

H

Hahn, Helen, R3, Ripon, Sec. 32
 Hammen, M. L., R1, Ripon, Sec. 36
 Hammen, O. W., R1, Ripon, Sec. 36
 Hare, Lelan, R3, Ripon, Sec. 31
 Harris, Ivan S., Etal, R2, Berlin, Sec. 3
 Harris, Minor J., R3, Ripon, Sec. 12
 Harris, N. G. & Clara, R2, Berlin, Sec. 4
 Harrison, Kermit M., R2, Berlin, Sec. 3
 Hetzel, Gay, R3, Ripon, Sec. 21
 Hilke, Henry, R3, Ripon, Sec. 30
 Hilsberg, Dora E., R3, Ripon, Sec. 20
 Hotchkiss, Maggie, R1, Pickett, Sec. 1
 Humbright, Lawrence, R3, Ripon, Sec. 31
 Hunt, Don F., R2, Berlin, Sec. 19
 Hunt, George, R2, Berlin, Sec. 18

J

Jannusch, Emil, R2, Berlin, Sec. 6
 Jannusch, Lillian, R2, Berlin, Sec. 5
 Jannusch, Milton, R2, Berlin, Sec. 4
 Johnson, Carl G., R3, Ripon, Sec. 16

K

Kallin, Frank M., R3, Ripon, Sec. 33
 Kasuboski, Wm., R2, Berlin, Sec. 4
 Kaufman, Lyndon, R2, Berlin, Sec. 17
 Klemp, Carl A., Rush Lake, Sec. 21
 Klingbeil, Bert, Sec. 31
 Koehler, Harry, R1, Ripon, Sec. 26
 Kolb, Edwin S., R2, Berlin, Sec. 8
 Konow, Ida, R2, Berlin, Sec. 20
 Konow, John F., R2, Berlin, Sec. 19
 Koro Creamery, R2, Berlin, Sec. 8
 Kovalaske, Gust A., R3, Ripon, Sec. 21
 Krebs, Lloyd, R3, Ripon, Sec. 27
 Krisbahr, Louis, R1, Pickett, Sec. 13
 Krueger, Carl E., R2, Berlin, Sec. 9
 Krueger, Sigmund, R2, Berlin, Sec. 18
 Kuharski, Joseph F., R3, Ripon, Sec. 10

L

Lee, Gordon, R2, Berlin, Sec. 8
 Lewellyn, Jenni, R1, Pickett, Sec. 13
 Lewellyn, Lynn W., R1, Pickett, Sec. 13
 Lewellyn, William, R1, Pickett, Sec. 12
 Lichtenberg, Edw. & Ella, R2, Berlin, Sec. 18
 Liese, Ernest, R3, Ripon, Sec. 29
 Lochner, Albert, R2, Berlin, Sec. 8
 Lorenz, Vernon, R3, Ripon, Sec. 21
 Luker, Howard, R3, Ripon, Sec. 21
 Lynch, Archie, R3, Ripon, Sec. 33
 Lynch, Edwin L., R3, Ripon, Sec. 28

M

Maage, Alfred, Sec. 35
 Mankowski, Amelia, R1, Rush Lake, Sec. 21
 Manske, Herman, R2, Berlin, Sec. 7
 Manske, Leo, R3, Ripon, Sec. 10
 McAuly, Neil, R3, Ripon, Sec. 21
 Miller, Forrest W., R2, Berlin, Sec. 18
 Miller, Otto, R2, Berlin, Sec. 3
 Morrissey, Nellie, Sec. 12
 Morrison, Wm., R1, Berlin, Sec. 19
 Morrow, Walter P., R2, Berlin, Sec. 7

N

Nachtrab, Harvey E., R3, Ripon, Sec. 3
 Neck, Felix F., R2, Berlin, Sec. 4
 Nummerdor, Arnold, R2, Berlin, Sec. 5

O

Osborne, Dell, Oshkosh, Sec. 12

P

Penke, Ferd, R3, Ripon, Sec. 21
 Perry, Lula A., R3, Ripon, Sec. 15
 Pinnow, Ervin D., R2, Berlin, Sec. 19
 Pitt, Larry H., R3, Ripon, Sec. 28
 Plantz, Foster, R1, Pickett, Sec. 13
 Porter, C. J., R3, Ripon, Sec. 9
 Porter, Laura, R2, Berlin, Sec. 5
 Porter, Lyle, R3, Ripon, Sec. 9
 Prellwitz, Clarence P., R1, Ripon, Sec. 25
 Prellwitz, Lester H., R3, Ripon, Sec. 22
 Prellwitz, Phillip B., R3, Ripon, Sec. 28
 Prellwitz, Raymond, R3, Ripon, Sec. 33
 Prellwitz, Wm., R3, Ripon, Sec. 29
 Prischke, Richard H., R3, Ripon, Sec. 33
 Pruss, Dimitrie, R1, Ripon, Sec. 36

Q

Quick, Calvin, R3, Ripon, Sec. 11

R

Raasch, Aug. & Edw. Lynch, R3, Ripon, Sec. 28

Radke, Edw. L., R1, Ripon, Sec. 35
 Radtke, Charles H., R1, Ripon, Sec. 35
 Radtke, Oscar, R1, Ripon, Sec. 34
 Rank, Jennie, Waukau, Sec. 2
 Reitz, Paul, R3, Ripon, Sec. 17
 Retzlaff, Dora, R3, Ripon, Sec. 30
 Retzlaff, Fred, R3, Ripon, Sec. 32
 Rich, Frank, R3, Ripon, Sec. 33
 The Ripon Co-op, R3, Ripon, Sec. 21
 Rudolph, Frank E., R1, Ripon, Sec. 36

S

Salzwedel G. Kurt, R3, Ripon, Sec. 28
 Sawyer, Chelsie E., R1, Pickett, Sec. 1
 Schaab, Henry K., R3, Ripon, Sec. 28
 Schilder, John, R3, Ripon, Sec. 10
 Schilder, Lawrence, R1, Rush Lake, Sec. 10
 Schliepp, Henry, R3, Ripon, Sec. 22
 Scobie D. B., 175 W. Jackson Blvd.,
 Chicago, Ill., Sec. 19
 Schrader, Doris K. & John A., R3, Ripon,
 Sec. 21
 Schrader, Harry J. & John A., R3, Ripon,
 Sec. 16
 Schuster, Francis, R2, Berlin, Sec. 5
 Schuster, Mrs. J. H., R3, Ripon, Sec. 3
 Schuster, Joseph E., R2, Berlin, Sec. 4
 Simson, Emil, R3, Ripon, Sec. 29
 Smoody, Andrew, R3, Ripon, Sec. 32
 Spirra, Frank, Est., R3, Ripon, Sec. 32
 Splittgerber, Edw., R3, Ripon, Sec. 22
 Stark, Henry, R2, Berlin, Sec. 6
 Starr, Donald W., R1, Pickett, Sec. 1
 Sternat, L. E., R2, Berlin, Sec. 5
 Sternat, L. E. & Hilda, R3, Ripon, Sec. 17
 Stocking, Dora, Sec. 21
 Sutherland, Herbert, R1, Rush Lake, Sec. 10

T

Tagatz, Anna Est., R2, Berlin, Sec. 18
 Tews, Marvin G., R3, Ripon, Sec. 15
 Thada, George, R2, Berlin, Sec. 7
 Thalacker, Ralph A., R3, Berlin, Sec. 20
 Timmons, Jack T., R3, Ripon, Sec. 21
 Tracy, Floyd, Sec. 8
 Tuska, John D., R1, Pickett, Sec. 24

U

Unrein, Anthony, R3, Ripon, Sec. 16

V

VanKirk, Mabel, R3, Ripon, Sec. 16
 Voigt, Edw. A., R1, Ripon, Sec. 35

W

Wagner, Anthony E., R3, Ripon, Sec. 3
 Walker, Grace, R3, Ripon, Sec. 19
 Weis, Hazel, R3, Ripon, Sec. 16
 Weis, Marilyn J., R3, Ripon, Sec. 17
 Weis, Norman & Forest, R2, Berlin, Sec. 9
 Werch, Paul R., R2, Berlin, Sec. 5
 Werch, Robert J., Etal., R2, Berlin, Sec. 6
 Wesner, Emil, R3, Ripon, Sec. 21
 Wesner, Vernon O., R3, Ripon, Sec. 21
 Wiese, Gus, R3, Ripon, Sec. 16
 Wiley, Wilfred I., R3, Ripon, Sec. 12
 Wilson, Harlan, R3, Ripon, Sec. 20
 Witkowski, Edward, R2, Berlin, Sec. 19
 Wuerch, Chas., R2, Berlin, Sec. 7
 Wuerch, Reinhold, R2, Berlin, Sec. 7

Z

Zamzow, Emil, R3, Ripon, Sec. 21
 Zamzow, Wilbur, R3, Ripon, Sec. 30
 Zeatlow, Melvin A., R3, Ripon, Sec. 21
 Zietlow, Frank, R2, Berlin, Sec. 6
 Zimdars, Leland D., R3, Ripon, Sec. 17
 Zimmerman, Earl A., R1, Pickett, Sec. 24

H
E
L
L
O



CALL
ME
FOR

INSURANCE

AUTO — FIRE — LIFE

STREHLOW AGENCY

MU 5-5646
Omro, Wis.



FARMERS MUTUAL AUTOMOBILE &
AMERICAN FAMILY LIFE INS. CO.

Calkins Bottle Gas & Oil Company

Omro, Wisconsin

Mutual 5-5510

Winnebago County's Only Complete Petroleum Products Distributor

BOTTLE GAS BULK 100 LB. CYLINDERS 20 LB. TANKS

Fuel Oil Gasoline Motor Oil and Greases

ALL TYPES OF HEATING SYSTEMS

HOT WATER HEATERS AND ALL TYPES OF GAS APPLIANCES

*It will pay you to see us
before you buy*

NEW OR USED CARS

— ◆ —
COMPLETE

AUTO REPAIR SERVICE

— ◆ —
SINCLAIR GASOLINE

Your Friendly Gas Station

HANSON'S GARAGE

OMRO, WIS.

TEL. MU 5-5581

BEFORE YOU BUILD OR REMODEL
stop at

OMRO LUMBER CO.

Your Building Supply Center
or call

MU 5-2001

*Complete Line Lumber, Millwork
and Building Materials*

FREE PLANNING SERVICE - FREE ESTIMATES
FREE DELIVERY

TRENCHING AND DIGGING SERVICE

Free Estimates

CLARENCE PINGRY

Route 2, Omro On Winneconne-Omro Rd. Hwy. 116
PHONE OMRO MU 5-5277

REAL ESTATE

COMPLETE INSURANCE

LAKE AND RIVER COTTAGES

Reliability is our Motto

THE KOLBUS AGENCY

TEL. MU 5-2281

OMRO, WISCONSIN

TOWN OF OMRO

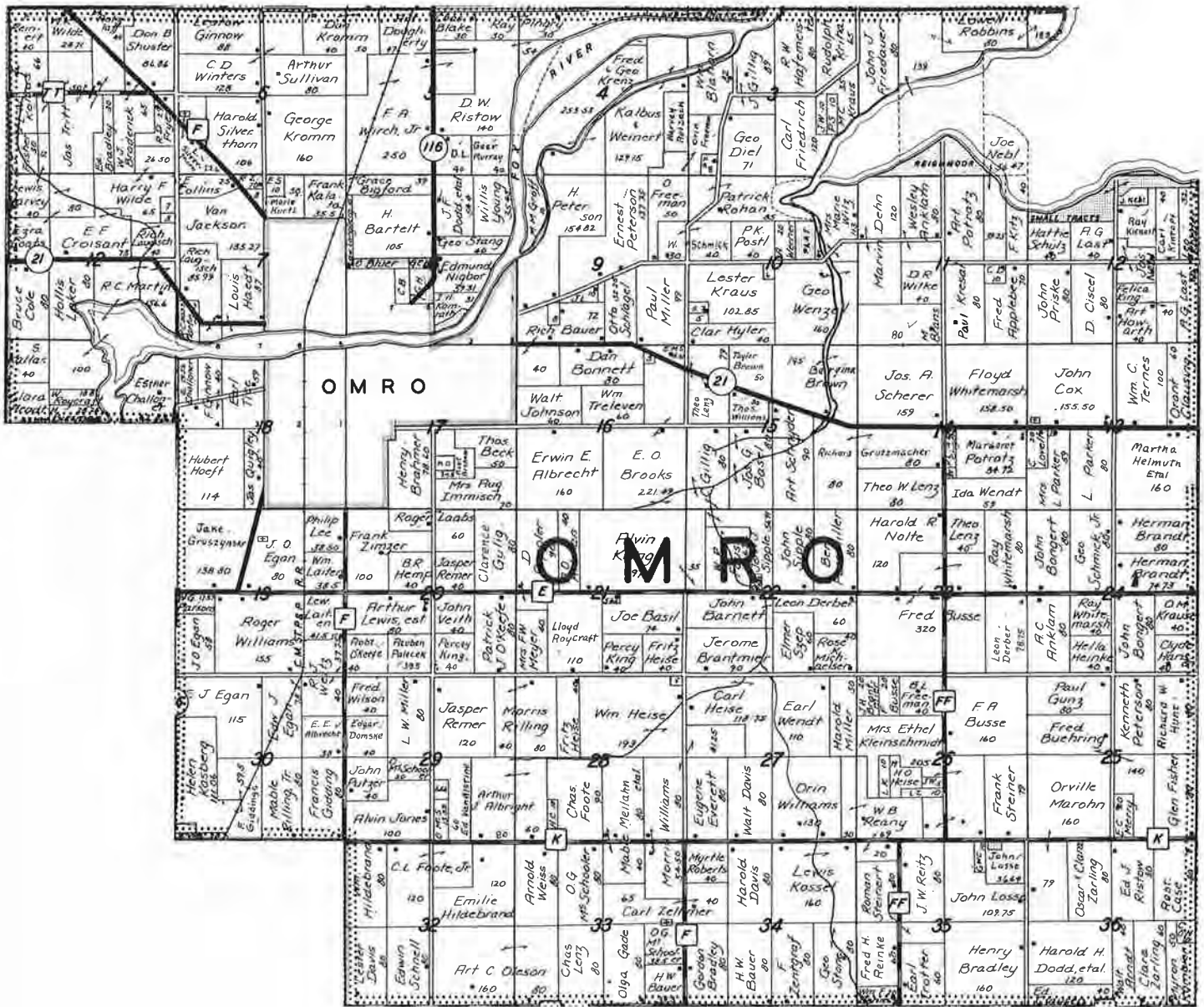

TOWN OF OMRO

A

Albright, Arthur J., R1, Omro, Sec. 28
 Albrecht, Erwin E., R2, Omro, Sec. 16
 Altmann, A. O., R2, Omro, Sec. 21
 Anklam, Wesley, Sec. 11
 Anklam, A. C., R2, Omro, Sec. 24
 Applebee, Fred L., Sec. 11
 Arndt, Walter, R1, Pickett, Sec. 36

B

Barnett, John, R2, Omro, Sec. 22
 Bartelt, H., R2, Omro, Sec. 8
 Basel, Joseph G., R2, Omro, Sec. 15
 Basel, Joe, R1, Omro, Sec. 21
 Bauer, H. W., R3, Oshkosh, Sec. 33
 Bauer, John S., Sec. 12
 Bauer, Lydia K., Sec. 12
 Bauer, Richard L., Sec. 16
 Beck, Thomas, R2, Omro, Sec. 17
 Behm, William F., R1, Pickett, Sec. 35
 Bennett, A. J., Sec. 6
 Beulen, Robert V., Waukau, Sec. 30
 Binder, Carl, Sec. 12
 Bladorn, Wm., R2, Omro, Sec. 3
 Blake, Chas., R2, Omro, Sec. 5
 Blake, Sumner C., R2, Omro, Sec. 3
 Bollom, Ralph W., Sec. 10
 Bongert, John I., R2, Omro, Sec. 24
 Bonnett, Daniel F., Sec. 16
 Bradley, Ed, Winneconne, Sec. 1
 Bradley, Donna, Sec. 1
 Bradley, Gordon R., R1, Pickett, Sec. 34
 Bradley, Henry, R1, Omro, Sec. 35
 Brandt, H., R4, Oshkosh, Sec. 24
 Brantmier, Jerome H., R2, Omro, Sec. 22
 Brahmer, Henry, R2, Omro, Sec. 17
 Brans, Marvin J., Sec. 11
 Broderick, Wm. J., Sec. 1
 Brooks, Edward O., R2, Omro, Sec. 16
 Brown, Bergina H., Jackson St. Rd., Oshkosh, Sec. 15
 Buehring, Fred, R3, Oshkosh, Sec. 25
 Busse, Fred A., R2, Omro, Sec. 26

C

Challoner, Esther A., R1, Omro, Sec. 13
 Chellow, Arden E., Sec. 14
 Christianson, Thelma, Sec. 35
 Ciscel, D., R4, Oshkosh, Sec. 12
 Clark, Fred D., 311 E. College, Appleton, Sec. 9
 Clausing, Orant O., R4, Oshkosh, Sec. 13
 Coats, Ezra R., R3, Omro, Sec. 12
 Cole, Mrs. Adeline M., Sec. 12
 Collins, Edward, R3, Omro, Sec. 7
 Collins, Edward, R3, Omro, Sec. 7
 Collins, H., R1, Omro, Sec. 28
 Cox, John, R2, Omro, Sec. 13
 Criger, Kenneth L., R2, Omro, Sec. 14
 Croisant, E. F., R3, Omro, Sec. 12

D

Davidson, Harlan P., Sec. 16
 Davis, Harold, R3, Oshkosh, Sec. 34
 Davis, Lester H., Sec. 32
 Davis, Myrtle Roberts, Sec. 34
 Davis, Walter S., R1, Omro, Sec. 27
 Dean, Melvin M., Sec. 17
 Dehn, Marvin B., R2, Omro, Sec. 11
 Demler, William G., Sec. 15
 Derber, Leon, R2, Omro, Sec. 22
 Diel, George, R2, Omro, Sec. 3
 Dildine, Carson, R2, Omro, Sec. 11
 Dodd, Harold H., Sec. 36
 Dodd, Joseph F., Sec. 8
 Doman, Warren M., Sec. 26
 Domske, Edgar C., Sec. 29

E

Egan, E. J., R1, Omro, Sec. 30
 Egan, James O., R1, Omro, Sec. 19
 Everett, Eugene C., R1, Omro, Sec. 27

F

Faust, Wm. R., Sec. 22

Fisher, Clarence J., R3, Omro, Sec. 1
 Fisher, Glen, R3, Oshkosh, Sec. 25
 Foote, Charles, R1, Omro, Sec. 28
 Foote, Chas. L., Jr., Sec. 32
 Ford, Francis M., 1001 17th, Oshkosh, Sec. 12
 Formiller, Bert, R2, Omro, Sec. 22
 Fox Valley Huntsmen & Fishermens Club, Sec. 22

Freeman, Burton L., R1, Omro, Sec. 26
 Freeman, Orin H., Sec. 4
 Friedauer, John J., 206 Lorraine, Neenah, Sec. 2
 Friedrich, Karl R., Sec. 3
 Frye, Roy D., Sec. 1

G

Gade, Clarence, R1, Pickett, Sec. 33
 Garvens, Frederick L., Sec. 16
 Giddings, Francis O., R2, Omro, Sec. 30
 Gillig, C., R2, Omro, Sec. 15
 Gillig, J., R2, Omro, Sec. 3
 Ginnow, Frank, R3, Omro, Sec. 18
 Ginnow, Lester, R2, Omro, Sec. 6
 Gocker, George W., Sec. 35
 Green, Lee E., R1, Omro, Sec. 29
 Groff, Michael M., R3, Omro, Sec. 9
 Gruszynske, R3, Omro, Sec. 19
 Grutzmacher, Richard V., Sec. 14
 Gulig, Clarence F., R1, Omro, Sec. 20
 Gunz, Paul, R3, Oshkosh, Sec. 25

H

Hanson, Clyde, R3, Oshkosh, Sec. 24
 Hanson, Henry, Wheeling, Ill., Sec. 8
 Harvey, Lewis, R3, Omro, Sec. 1
 Heffner, Frank G., R4, Oshkosh, Sec. 24
 Heinke, Hella, R3, Oshkosh, Sec. 24
 Heise, Carl C., R1, Omro, Sec. 27
 Heise, Fritz, R1, Omro, Sec. 28
 Heise, Quincy E., R1, Omro, Sec. 28
 Heise, Wm., R1, Omro, Sec. 28
 Hellwig, Herman W., 4240 N. 75th, Milwaukee 16, Sec. 8
 Helmuth, Martha R., R4, Oshkosh, Sec. 13
 Hemp, Bernard R., Sec. 20
 Hildebrand, Emilie A., R1, Omro, Sec. 32
 Hildebrand, Paul, Sec. 36
 Hildebrand, Wm., R1, Omro, Sec. 32
 Hinz, Walter, Sec. 8
 Hodge, Clarence S., Jr., Sec. 24
 Hoefft, Hubert L., Sec. 18
 Howarth, Arthur M., R4, Oshkosh, Sec. 12
 Hunt, Richard, Sec. 25
 Hylar, Clarence A., Sec. 10

I

Immisch, Clara, Sec. 17
 Island View Retrieve Club, Sec. 10

J

Jankowski, Anthony, Sec. 12
 Joh, George H., Sec. 12
 Johnson, Walter, R2, Omro, Sec. 16
 Johnston, Chas. E., Sec. 16
 Johnston, Lyle P., Sec. 8
 Jones, Alvin W., R1, Omro, Sec. 29

K

Kalbus & Weinert, Sec. 4
 Kamrath, Irvin H., Sec. 8
 Kasberg, Helen R., Sec. 30
 Kassens, Jerald J., Sec. 8
 King, Percy R., R1, Omro, Sec. 20
 Kintopf, Carl, R4, Oshkosh, Sec. 12
 Kleinschmidt, Mrs. Ethel, 284 Mt. Vernon, Oshkosh, Sec. 26
 Kalbus, Leonard W., R3, Omro, Sec. 1
 Kossel, Lewis, R1, Omro, Sec. 34
 Kranc, Felicia, R4, Oshkosh, Sec. 12
 Kraus, Lester C., R2, Omro, Sec. 10
 Kraus, Maurice C., Sec. 3
 Krenz, Geo. & Fred, R2, Omro, Sec. 4
 Kresal, Edward E., Sec. 11
 Kresal, Paul, Sec. 11
 Kriha, Rudolph R., Sec. 3

Krings, Alvin, Sec. 21
 Kromm, Daniel, Sec. 5
 Kriesler, Opal Y., Sec. 8
 Krueger, Clarence L., R1, Omro, Sec. 26
 Kromm, George, R2, Omro, Sec. 6
 Kumbier, Myron, R3, Oshkosh, Sec. 36

L

Laabs, Roger A., R1, Omro, Sec. 20
 Laiten, Lew, R1, Omro, Sec. 19
 Laiten, Wm., R1, Omro, Sec. 19
 Last, Alfred G., R4, Oshkosh, Sec. 12
 Laugisch, Richard, R2, Omro, Sec. 18
 Laugisch, Herta, Sec. 7
 Lee, Phillip, Sec. 19
 Lenz, Theo., R2, Omro, Sec. 23
 Lewis, Art, Est., Sec. 20
 Loker, Hollis, Sec. 12
 Longworth, Donald G., R2, Omro, Sec. 5
 Losse, John, Sec. 35
 Lovell, Carl F., R2, Omro, Sec. 13

M

Madison, Al, 77 Fred Ave., Oshkosh, Sec. 10
 Marohn, Orville, R4, Oshkosh, Sec. 36
 Martin, R. C., R3, Omro, Sec. 7
 McSchooler, O. G., R1, Omro, Sec. 33
 Meilahn, Mabel, Omro, Sec. 28
 Merry, Elmo C., R3, Oshkosh, Sec. 25
 Michaelsen, Rose K., R1, Omro, Sec. 22
 Miller, Harry D., Sec. 8
 Miller, L. W., R2, Omro, Sec. 29
 Miller, Paul, R2, Omro, Sec. 9

N

Nebel, Joe, R4, Oshkosh, Sec. 2
 Nichols, Harvey E., Sec. 9
 Nigbor, Edmund J., R2, Omro, Sec. 8
 Nolte, Harold R., R2, Omro, Sec. 23

O

O'Keefe, Robert, Sec. 20
 O'Keefe, Patrick James, Sec. 20
 O'Reilly, Frances, R1, Omro, Sec. 30
 Oleson, Arthur C., R1, Pickett, Sec. 33

P

Palecek, Reuben, R1, Omro, Sec. 20
 Parker, J. V., R2, Omro, Sec. 13
 Parker, Lucina J., R2, Omro, Sec. 13
 Parsons, Warren A., R1, Omro, Sec. 19
 Peppler, Daniel, R1, Omro, Sec. 21
 Peterson, H., R2, Omro, Sec. 9
 Peterson, Ernest, R3, Omro, Sec. 9
 Peterson, Kenneth, R3, Oshkosh, Sec. 25
 Pinckney, Harvey A., Omro, Sec. 20
 Pingry, Ray, R2, Omro, Sec. 4
 Poelke, Edward, Sec. 12
 Postl, Palmer K., Sec. 10
 Potratz, Arthur, R2, Omro, Sec. 11
 Priske, John, Sec. 12
 Potratz, Margaret C., Sec. 14
 Putzer, John, Sec. 29

Q

Quigley, James, R1, Omro, Sec. 18

R

Rasmussen, Anna L., R4, Oshkosh, Sec. 12
 Rasmussen, N. A., Sec. 12
 Reany, William B., R1, Omro, Sec. 26
 Reepsdorf, H., R3, Oshkosh, Sec. 25
 Reinke, Fred H., Sec. 35
 Reitz, J. W., R1, Omro, Sec. 35
 Remer, Jasper F., R1, Omro, Sec. 29
 Retzack, Harvey, Sec. 4
 Retzack, William S., Sec. 9
 Rilling, Mabe Tr., R1, Omro, Sec. 30
 Rilling, Morris, R1, Omro, Sec. 29
 Ristow, D. W., R2, Omro, Sec. 5
 Ristow, Edward J., Sec. 36
 Ristow, Robert L., Sec. 5
 Rizza, Ernest, 626 S. Home, Park Ridge, Illinois, Sec. 8
 Roberts, Myrtle Davis, Sec. 34

TOWN OF OMRO (continued)

Roeder, Leo E., R4, Oshkosh, Sec. 12
 Rohan, Patrick, R2, Omro, Sec. 10
 Ross, Mrs. H., R4, Oshkosh, Sec. 13
 Roycraft, Lloyd, R2, Omro, Sec. 21
 Ruck, Emil M., Sec. 12
 Ruhl, H., Omro, Sec. 35

S

Samer, Carl A., Sec. 12
 Scherer, Joseph A., R2, Omro, Sec. 14
 Schlagel, Otto, R2, Omro, Sec. 9
 Schmick, George, Jr., R4, Oshkosh, Sec. 24
 Schmick, W., Sec. 10
 Schnell, Edwin, R1, Pickett, Sec. 32
 Schnyder, Arthur, R2, Omro, Sec. 15
 Schultz, Hattie, R2, Omro, Sec. 12
 Schumacher, Paul, Sec. 3
 Schumacher, Roy O., Sec. 21
 Schuster, Donald B., R1, Omro, Sec. 1
 Sheppard, Edwin M., R2, Omro, Sec. 6
 Silverthorn, Harold, R2, Omro, Sec. 6
 Silverthorn, Lavern, Sec. 6
 Sipple, John J., R2, Omro, Sec. 22
 Smietanski, Carl, R2, Omro, Sec. 9
 Spreeman, George, Sec. 10
 Stang, George H., Sec. 8
 Steele, Eugene, Sec. 9
 Steiner, Frank O., R1, Omro, Sec. 26
 Steiner, Roman, R1, Omro, Sec. 35
 Steinert, Gilbert E., Sec. 12
 Stilller, Lawrence H., Sec. 8
 Stone, George E., R1, Omro, Sec. 34
 Stone, Russell, R1, Omro, Sec. 29
 Stowe, James R., Sec. 12
 Sullivan, Arthur J., R2, Omro, Sec. 6
 Szep, Elmer C., R2, Omro, Sec. 22

T

Ternes, Wm. C., R4, Oshkosh, Sec. 13
 Terrell, Clyde B., Jr., Sec. 1
 Tice, Earl, R3, Omro, Sec. 18
 Traxler, Joseph, Sec. 26
 Tritt, Harold, Sec. 7
 Tritt, James, R3, Omro, Sec. 1
 Troiter, Earl, R1, Omro, Sec. 35

V

Van Alstine, Ed, R1, Omro, Sec. 29
 Veith, John A., R2, Omro, Sec. 20

W

Wagner, William O., Sec. 12
 Weiss, Arnold, R5, Omro, Sec. 33
 Weitz, Raymond J., R1, Omro, Sec. 30
 Welch, Frank, Sec. 10
 Wendell, J. R., Sec. 3
 Wendell, James C., Sec. 11
 Wendt, Earl E., Sec. 27
 Wendt, Ida, R2, Omro, Sec. 14
 Wentzel, George, R2, Omro, Sec. 10
 Werner, A. E., Sec. 10
 Whitmarsh, Floyd R., R2, Omro, Sec. 14
 Whitmarsh, Ray, R2, Omro, Sec. 23
 Wilber, H., R2, Omro, Sec. 10
 Wilde, Harry F., Sec. 12
 Wilde, Walter K., R3, Omro, Sec. 1
 Wilke, Dan R., Sec. 11
 Williams, Morris, R1, Omro, Sec. 28
 Williams, Orin, R1, Omro, Sec. 27
 Williams, Roger, R1, Omro, Sec. 19
 Wilson, Fred C., R3, Omro, Sec. 29
 Wilz, Andrew J., Jr., Sec. 10
 Wilz, Marie, Sec. 10

Winters, Christian D., Sec. 6
 Wirch, Frederick A., R2, Omro, Sec. 5
 Wirch, Frederick A., R2, Omro, Sec. 5
 Wohletz, Frank, Sec. 35

Y

Young, Willis, R2, Omro, Sec. 8

Z

Zarling, Clara & Oscar, R1, Omro, Sec. 36
 Zarter, Gerald L., Sec. 21
 Zellmer, Carl A., R1, Omro, Sec. 33
 Zellmer, Richard C., Sec. 7
 Zentgraf, F., R1, Omro, Sec. 34
 Zentgraf, Theodore A., R1, Omro, Sec. 35
 Ziesmer, Frank, R1, Omro, Sec. 20
 Ziesmer, Laverne D., R1, Omro, Sec. 20

LANSING PLACE OF HIGH POINT REPLAT OF 1st ADDITION TO

R4, Oshkosh

Fife, W. H., 196 Bong Ct., Oshkosh
 Ewest, Fred
 Gray, Roy J.
 Hedtke, Edward W.
 Pivonka, Ed
 Shields, Hugh
 Wilde, Walter

LANSINGS PLAT OF HIGH POINT

Binder, Chas., R1, Oshkosh
 Brand, Robert, 172 Washington, Oshkosh
 Callies, Karl, 1105½ Oregon, Oshkosh
 Geffers, Peter
 Gehrke, Gilbert R., 178 Rosalia, Oshkosh
 Glatz, John E.
 Kirst, May B., R2, Oshkosh
 March, A. H., 376 Merritt, Oshkosh
 Mathwig, Frederick C.
 Mondl, A. M., R4, Oshkosh
 Mueller, Karl W.
 Oshkosh Investment Co.
 Petersen, Robert J., 11406 Parnell Ave.,
 Chicago 28, Illinois
 Pierce, Mildred, 827 Ceape, Oshkosh
 Potter, Theresa, 403-14th, Oshkosh
 Reinke, A.
 Ritchie, Chas. R.
 Schloerb, June K. & Ella W.
 Shelp, L. E.

ORMAND BEACH

Daggett, George & Son
 Lorenzen, E. J., 704 9th, Oshkosh
 Poklasny, Jos., 709 Ohio, Oshkosh
 Redlin, Harvey A.
 South Side Dramatic Club
 Spanbauer, Henry P.
 Zilz, Emil, 635 17th, Oshkosh

REIGHMOOR ADDITION

Abraham, Edward, R2, Box 75, Oshkosh
 Abraham, Fred, 624 15th, Oshkosh
 Albashian, Chas., R2, Box 66, Omro
 Behm, Carl F.
 Biebl, Wenzel R.
 Brauch, John, 6325 W. Clarke, Milwaukee 13
 Brunk, Ione A., 47 E. Morgan, Milwaukee 7
 Burger, Adolph C., 6664 N. 58th, Milwaukee
 Chaloupek, John
 Chaloupek, Hazel
 Drebus, Albert, 1902 Knapp, Oshkosh

Drebus, Edward H.
 Dachelet, Wm. J., 4015 W. Fairmount,
 Milwaukee 9
 Eck, Henry J.
 Elendt, Fred
 Eliz. B. Davis Children's Home
 Fournier, Henry F.
 Goetz, Erwin E., 3438 N. 18th, Milwaukee
 Gorr, Floyd
 Graham, C. F., 720 S. 16th, Milwaukee 4
 Haidlinger, Alois R., R2, Box 182, Omro
 Hart, Clifford
 Hellwig, Kenneth H.
 Janiak, A., R2, Omro
 Janiak, Richard
 Jensen, F., 426 Ceape, Oshkosh
 Kamrath, Eugene, R2, Omro
 Klemme, Fred W., R2, Omro
 Klima, Edwin
 Klinger, Edw. W.
 Koch, Milton
 Koch, Ronald
 Koltavy, Arzola, 2329 N. 12th, Milwaukee
 Kontos, Gordon C.
 Lange, Leonard
 LeMieux, Chas., R1, Omro
 LeMieux, M. C.
 Luker, Hulda & Gordon
 Mathe, Lawrence
 Mied, Roman
 Meid, W. J., R1, Bartlett, Ill.
 Miller, Emilie O., 113 E. Lincoln, Oshkosh
 Mueller, Harlan
 Nelson, Fred J., R2, Omro
 Niemuth, Wilbert R.
 Nygard, Paul R.
 Oleniczak, Bernard J.
 Paff, Leo
 Patri, Frank
 Plinska, Karl
 Posorke, Howard W.
 Posorke, Stanley
 Priebe, Herth I.
 Raddatz, Arthur, 1821 Simpson, Oshkosh
 Redlin, Ira H.
 Reimer, Gaylord F.
 Riemer, John H.
 Ruby, George C.
 Ruechel, Wayne
 Schnetzer, Anthony M.
 Schoenhaar, Louis K., 3866 N. Pt. Wash.,
 Milwaukee 12
 Sobiesczyk, Frank
 Splaneman, Adolph, 639 12th, Oshkosh
 Van Pieteron, Frank
 Wagner, Russell E.
 Wagner, William L.
 Webber, Albert M., 1371 W. Clarke,
 Milwaukee 6
 Weber, Anton
 Weitz, Herman
 Werner, Lyle, R2, Omro

SPRING BROOK PLAT

Judkins, William R.
 Jungwirth, Leonard C.
 McNamara, John F.
 Miller, Jos. J.
 Pischke, H. N.
 Reinke, Clarence, R2, Omro
 Schimelpfenig, Herbert H.

ALBRECHT AGENCY, INC.

General Insurance

1016 Oregon Street

Tel. BE 1-1540

OSHKOSH, WISCONSIN

A. PITZ AND SONS GENERAL CONTRACTORS

Since 1894

459C Church Avenue

Phone BEverly 5-2930

OSHKOSH, WISCONSIN

TOWN OF OSHKOSH

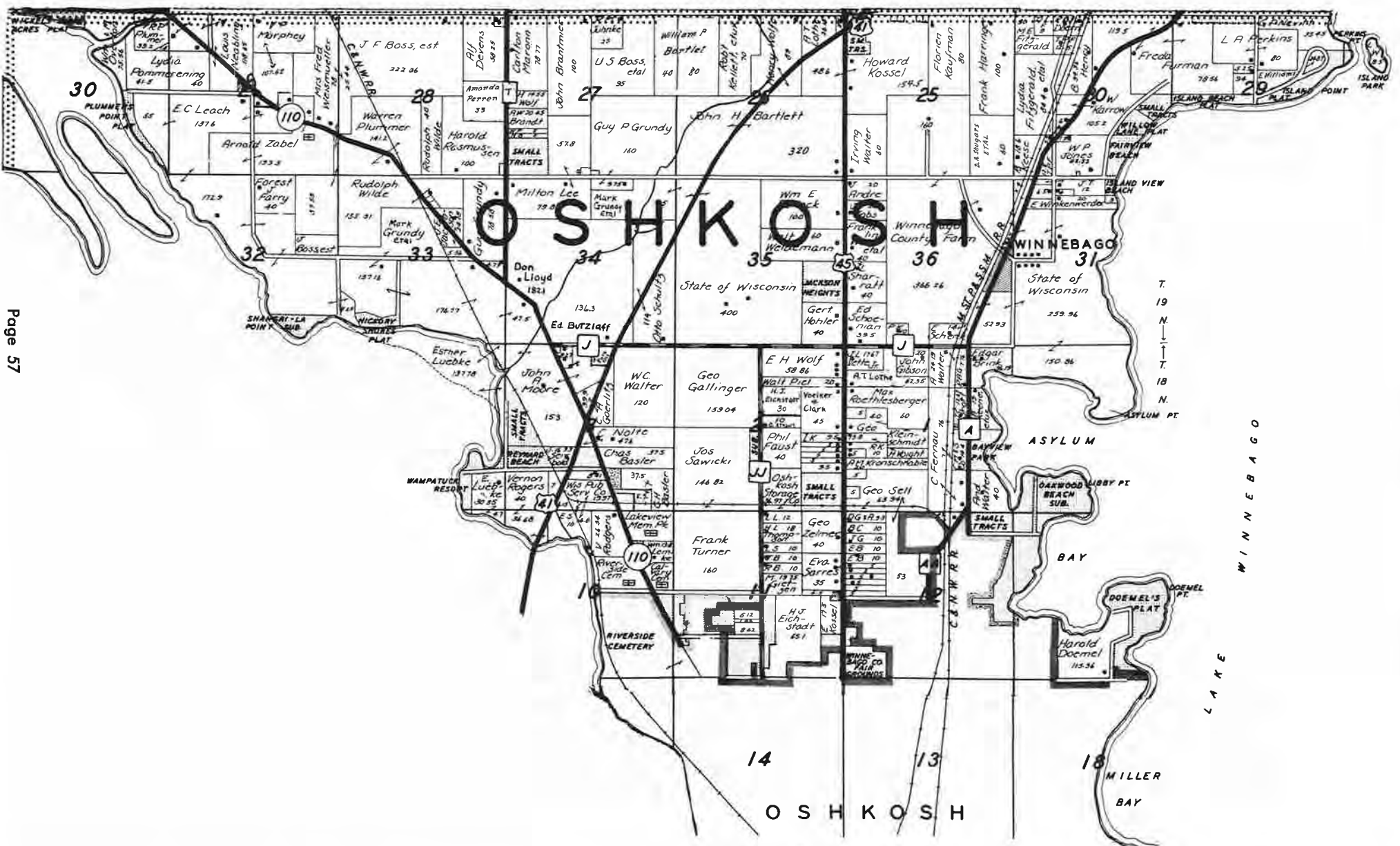

TOWN OF OSHKOSH

A

Allen, Edw. D., R5, Oshkosh, Sec. 2
 Allen, Wilbur M., R3, Oshkosh, Sec. 27
 Anderson, Elmer, 510 N. Water, Nee., Sec. 29
 Andrews, Jos., R5, Oshkosh, Sec. 36
 Arnet, Michael, R5, Oshkosh, Sec. 29
 Atkins, Owen E., 3309 Vin Rd., Osh., Sec. 2

B

Bain, Wm. F., R5, Oshkosh, Sec. 30
 Baker, Doug A., R5, Oshkosh, Sec. 29
 Barndt, Abner, Winnebago, Sec. 36
 Barthels, Rufus W., 2405 Vin Rd., Oshkosh, Sec. 11
 Bartlett, John H., Jr., R5, Oshkosh, Sec. 35
 Bartlett, Wm. P., R5, Oshkosh, Sec. 27
 Basler, Chas. H., R4, Oshkosh, Sec. 3
 Baumgartner, John, 2413 Vin Rd., Oshkosh, Sec. 11
 Beattie, Ernest, R4, Oshkosh, Sec. 29
 Beilke, Hilda A., R5, Oshkosh, Sec. 2
 Benedict, Wm. R., R4, Oshkosh, Sec. 27
 Bennett, Henry W., R5, Oshkosh, Sec. 29
 Birdsall, Wm., Winnebago, Sec. 36
 Bitter, Eliz., R5, Oshkosh, Sec. 12
 Boss, J. F., Est. R4, Oshkosh, Sec. 28
 Boss, U. S., Sec. 27
 Braasch, Harry, Winnebago, Sec. 36
 Brantmier, John, R5, Oshkosh, Sec. 27
 Brickham, Rhea, P.O. Bx139, Osh., Sec. 3
 Brink, Bernard B., 3524 Bowen, Oshkosh, Sec. 1
 Brink, Edgar, 814 E. Snell Rd., Oshkosh, Sec. 1
 Brooks, Anna M., R4, Oshkosh, Sec. 3
 Buck, Lawrence A., R5, Oshkosh, Sec. 12
 Busha, Alvin A., 144 W. Irv, Osh., Sec. 2
 Butzlaff, Edw. A., Jr., R1, Oshkosh, Sec. 34

C

Calder, Earl A., 1636 Ohio., Osh., Sec. 30
 Carl, Ima M., 605 W. N.Y. Ave., Oshkosh, Sec. 36
 Chronis, Harry G., R5, Oshkosh, Sec. 2
 Clark, Viola A., R5, Oshkosh, Sec. 12
 Clausen, Wm. & Hazel, R5, Osh., Sec. 36
 Clemans, E. A., R5, Oshkosh, Sec. 1
 Cook, John H., Winnebago, Sec. 36
 Coon, Wm. O., P.O. Bx371, Oshkosh, Sec. 1
 Cooper, Etta M., Sec. 3
 Cooper, Leroy W., R4, Oshkosh, Sec. 29
 Continental Oil Co.
 Czoschke, Ruth G., Winnebago, Sec. 36

D

Dahl, Harold K., R5, Oshkosh, Sec. 29
 D & M Inc., P.O. Bx843, Oshkosh, Sec. 2
 Devens, Alf. A., R4, Oshkosh, Sec. 28
 Discher, Wilbert H., R5, Oshkosh, Sec. 29
 Dobberke, Roy, R5, Oshkosh, Sec. 26
 Dadd, Gas & App., R5, Oshkosh, Sec. 12
 Doemel, Arthur L., R5, Oshkosh, Sec. 29
 Doemel, Geo. J. F., 750 Evans, Osh., Sec. 7
 Doemel, Harold, 1825 Hickory La., Oshkosh, Sec. 7
 Doern, Rose S., R5, Oshkosh, Sec. 30
 Drexler, Frank, 2104 Vin Rd., Osh., Sec. 11
 Duquaine, Dean, R5, Oshkosh, Sec. 25

E

Ecklor, Lavern O., 3072 Shady La., Osh., Sec. 30
 Eichstadt, Marie C., 1804 Vin Rd., Oshkosh, Sec. 11
 Eichmann, Rich F., 89 Bellaire, Oshkosh, Sec. 3
 Eichmann, Robt., 91 Bellaire, Osh., Sec. 3
 Elbing, Ray H., 2337 Jackson, Osh., Sec. 11
 Emmerson, Calvin L., R4, Oshkosh, Sec. 3

F

Fahley, Geo. L., R5, Oshkosh, Sec. 2
 Farrell, Edw. J., 650 Reed, Nee., Sec. 29
 Farrow, Mrs. Augusta, Winnebago, Sec. 36
 Farrow, Geo. T., Winnebago, Sec. 36
 Farry, Forest J., R4, Oshkosh, Sec. 32

Faust, Phil J., 3211 Vin Rd., Osh., Sec. 2
 Fernau, Chas., 2975 Bowen, Oshkosh, Sec. 1
 Fischer, Hildegard, Winnebago, Sec. 31
 Fitzgerald, Gert, R5, Oshkosh, Sec. 30
 Fitzgerald, Lydia, R5, Oshkosh, Sec. 30
 Fitzgerald, Marie E., R5, Oshkosh, Sec. 30
 Franchise Realty Corp., 221 N. LaSalle, Chicago, Sec. 11
 Frank, James C., R4, Oshkosh, Sec. 27
 Friedrich, Carl A., R5, Oshkosh, Sec. 31
 Furman, Freda L., R5, Oshkosh, Sec. 29
 Furman, Tisdale P., R5, Sec. 30
 Furman, Upton X., 431 S. Com., Nee., Sec. 30

G

Gade, Clarence A., 621A W. S. Park, Osh., Sec. 4
 Gallica, John, R4, Oshkosh, Sec. 12
 Gallinger, Geo., 3316 Vin Rd., Osh., Sec. 2
 Galow, Milton H., 683 Central, Osh., Sec. 29
 Gams, Frank M., R5, Oshkosh, Sec. 29
 Gaurkee, Carl, 47 Bellaire, Oshkosh, Sec. 3
 Gebhard, Carl A., R5, Oshkosh, Sec. 1
 Gehrke, E. Walter, 193 Sunset Pt. La., Oshkosh, Sec. 4
 Gereau, Clarence A., R5, Oshkosh, Sec. 2
 Gibson, John, R2, Neenah, Sec. 1
 Graiewski, Stan J., 744 Elmwood, Oshkosh, Sec. 3
 Grant, Florence, Winnebago, Sec. 36
 Grundy, Guy P., R4, Oshkosh, Sec. 27
 Grundy, Mark, Phil & Floyd, Sec. 33
 Grundy, C. Philip, R4, Sec. 27
 Grunewald, Erv. H., 1452 S. 92, West Allis, Sec. 27
 Grunewald, Wayne W., R4, Oshkosh, Sec. 27
 Gutmiedl, Frank J., R4, Oshkosh, Sec. 33

H

Haefs, Mrs. F., 16 W. Wind Rd., Osh., Sec. 3
 Hannes, Walter, 71 Bellaire, Osh., Sec. 3
 Hannes, Milton C., R5, Oshkosh, Sec. 2
 Hansen, Pearl, 2084 Vin Rd., Osh., Sec. 11
 Hardtke, Ervin, R5, Oshkosh, Sec. 1
 Haringer, John, R5, Oshkosh, Sec. 25
 Harrier, Myron D., 92 W. Wind Rd., Oshkosh, Sec. 3
 Harringer, Frank, R5, Oshkosh, Sec. 25
 Hartley, Ralph R., R4, Oshkosh, Sec. 32
 Haynes, Frank A., R5, Oshkosh, Sec. 31
 Heideman, Herman C., R5, Oshkosh, Sec. 2
 Henry, Bessie Mae, R5, Oshkosh, Sec. 30
 Herrmann, Willard C., R5, Oshkosh, Sec. 30
 Hohler, Gertrude, 1021 Algoma, Osh., Sec. 35
 Holtmeier, Robt. H., 2346 Bowen, Oshkosh, Sec. 12

J

Jackson Oil Co., Inc., P.O. Bx872, Oshkosh, Sec. 2
 Jacobson, Jennie E., R4, Oshkosh, Sec. 33
 Jeske, Lillian, 2322 Bowen, Osh., Sec. 12
 Jischke, Elmer C., R5, Oshkosh, Sec. 1
 Johnson, Paul, R5, Oshkosh, Sec. 11
 Jones, Elgene T., R5, Oshkosh, Sec. 2
 Jones, Wayne R., 12 E. Irv., Oshkosh, Sec. 30
 Jorgensen, Kermit, 57 Bellaire, Oshkosh, Sec. 3
 Juedes, Geo. E., R5, Oshkosh, Sec. 30
 Juedes, Robt. M., 190 Sunset Pt. La., Oshkosh, Sec. 4
 Juhnke, Roland, M., R5, Oshkosh, Sec. 27
 Jungwirth, Leonard, 1359 10th, Osh., Sec. 3

K

Karow, Clinton, 5070 Fairview Bch., Oshkosh, Sec. 30
 Karlow, Stanley, 5010 Fairview Bch., Oshkosh, Sec. 30
 Karow, Wallace, 5076 Fairview Bch., Oshkosh, Sec. 30
 Karow, Walter H., R5, Oshkosh, Sec. 30
 Kaufmann, Florian, R5, Oshkosh, Sec. 25
 Keene, Art, 877 E. Kennville, Osh., Sec. 1
 Keene, Inez, R5, Oshkosh, Sec. 1
 Keese, B. W., 911 High, Osh., Sec. 30
 Kellett, Robt. C., R5, Oshkosh, Sec. 26

Kieckhaefer Corp., 1018 W. Murdock, Osh., Sec. 11
 Kien, Edgar G., 45 Monroe, Osh., Sec. 6
 Kissinger, R. P., R5, Oshkosh, Sec. 1
 Kistner, Louis A., R5, Oshkosh, Sec. 2
 Kleinhaus, Harold O., 723 Jackson, Oshkosh, Sec. 31
 Kleinschmidt, Ida, R5, Oshkosh, Sec. 2
 Kleinschmit, Geo. R., R5, Oshkosh, Sec. 1
 Kobs, Julius, G., R5, Oshkosh, Sec. 36
 Koelbl, Gilbert F., Jr., 47 Bellaire, Oshkosh, Sec. 3
 Kohls, Ronald K., 85 Bellaire, Osh., Sec. 3
 Kosharek, Harold W., R5, Oshkosh, Sec. 30
 Kossel, Elmer, 2229 Jackson, Osh., Sec. 11
 Kossel, Howard, R5, Oshkosh, Sec. 26
 Krahn, Herb F., R5, Oshkosh, Sec. 31
 Krenn, Peter, R5, Oshkosh, Sec. 36
 Kronschnabel, Anthony, R5, Oshkosh, Sec. 1
 Kuster, Edw., 732 Harrison, Neenah, Sec. 30

L

Leach, E. C., R4, Oshkosh, Sec. 29
 Lee, Milton M., R4, Oshkosh, Sec. 27
 Lemke, Fred, R4, Oshkosh, Sec. 10
 Leslie, Gerald S., R4, Oshkosh, Sec. 3
 Lige, Eugene H., R5, Oshkosh, Sec. 25
 Lind, Herb C., 1833 Jackson, Osh., Sec. 11
 Lindsay, Keith R., P.O. Bx179, Oshkosh, Sec. 29
 Lloyd, Don T., Sec. 34
 Lohry, Ken E., R4, Oshkosh, Sec. 27
 Lothe, A. T., R5, Oshkosh, Sec. 26
 Luebke, Esther M., 347 W. Wind Rd., Oshkosh, Sec. 4
 Luebke, Wm. A., R5, Oshkosh, Sec. 12
 Luethy, Marshall, R5, Oshkosh, Sec. 27
 Luker, Richard J., 107 Bellaire, Osh., Sec. 3
 Lyness, Marvin E., R5, Oshkosh, Sec. 1

M

Maronn, Carlton W., R4, Oshkosh, Sec. 27
 Marquardt, Roger J., 2320 Bowen, Oshkosh, Sec. 12
 Martin, Alice M., Sec. 28
 Martin, Maynard W., R5, Oshkosh, Sec. 2
 Mathe, Cliff C., 252 W. 12, Osh., Sec. 29
 Meyer, C. R. & Sons, 208 State, Osh., Sec. 1
 Millard, Henry M., Winnebago, Sec. 36
 Miller, Floyd, 522 Fairview, Neenah, Sec. 29
 Mohr, Wm., 29 S. Bell, Fond du lac, Sec. 4
 Monteith, Jos. W., 5090 Fairview, Oshkosh, Sec. 30
 Montgomery, Chas., R5, Oshkosh, Sec. 12
 Moore, Frank E., R4, Oshkosh, Sec. 33
 Moore, John A., 415A N. Main, Osh., Sec. 3
 Morgan, Howard W., Winnebago, Sec. 36
 Mueller, Wilbur F., 112A N. Main, Oshkosh, Sec. 4
 Mundt, Henry, R5, Oshkosh, Sec. 2
 Murph, Vincent P., R4, Oshkosh, Sec. 29

N

Neabling, Louis A., R4, Oshkosh, Sec. 29
 Nebel, Alfred, 1012 8th, Oshkosh, Sec. 3
 Nelson, Holger, 1267 Merritt, Osh., Sec. 31
 Nichols, Fred, R4, Oshkosh, Sec. 3
 Nichols, Ken, 1809 Winnebago, Osh., Sec. 3
 Nickel, Ruth, 402 S. 7, West Bend, Sec. 30
 Noebel, Minnie, R4, Oshkosh, Sec. 34
 Nolte, Chas. D., R4, Oshkosh, Sec. 3
 Nonweiler, A. P. Co., P.O. Bx1007, Osh., Sec. 1

O

Ory, Owen R., R4, Oshkosh, Sec. 27
 Oshkosh Storage Co., Inc., 2062 Hickory Ln., Oshkosh, Sec. 2
 Overton, Mathilda & Wm., R4, Osh., Sec. 30

P

Parker, Milton, Winnebago, Sec. 36
 Parker, Vern E., Winnebago, Sec. 36
 Paulsen, Herbr. T., Winnebago, Sec. 36
 Peerenboom, Harv. J., R4, Oshkosh, Sec. 3
 Perkins, L. A., R5, Oshkosh, Sec. 29
 Perren, Amanda, R4, Oshkosh, Sec. 34

TOWN OF OSHKOSH (continued)

P

Peterson, V. H., R5, Oshkosh, Sec. 27
 Phillips, James P., R3, Oshkosh, Sec. 30
 Piel, Walter, R5, Oshkosh, Sec. 2
 Plotz, Herman H., 418 W. 16, Osh., Sec. 30
 Plummer, Warren, R4, Oshkosh, Sec. 28
 Pluswood Industries, 1145. Osh. Ave.,
 Oshkosh, Sec. 11
 Pomeranka, Wm. H., R5, Oshkosh, Sec. 31
 Pommerening, Lydia, R4, Oshkosh, Sec. 30
 Pride, Chas. A., R5, Oshkosh, Sec. 33
 Pride, Wallace W., R4, Oshkosh, Sec. 33
 Priem, Franklin E., Winnebago, Sec. 36
 Pulver, Walter F., R4, Oshkosh, Sec. 27
 Pump, Max & Oscar, 313 Allen, Osh. Sec. 12

R

Rasmussen, Harold R4, Oshkosh, Sec. 28
 Raube, John, R5, Oshkosh, Sec. 12
 Reinert, Fred C., R5, Oshkosh, Sec. 29
 Reinert, Harold, R5, Oshkosh, Sec. 29
 Reuteler, Clemens, R4, Oshkosh, Sec. 30
 Robinson, Ken, Bx56, Neenah, Sec. 29
 Roethlisberger, Max, R5, Oshkosh, Sec. 1
 Rogers, Vernon, 1003 Wright, Osh., Sec. 10
 Romme, Rayno A., R4, Oshkosh, Sec. 27
 Ryf, Geo., Sec. 33
 Ryf, John A. & Gert, R4, Oshkosh, Sec. 33
 Ryf, Sophia, R4, Oshkosh, Sec. 33

S

Sammons, Willis B., R4, Oshkosh, Sec. 3
 Sarres, Eva, 424 Main, Oshkosh, Sec. 11
 Sawicki, Jos., 3004 Vin Rd., Osh., Sec. 2
 Sawicki, Walter E., 310 Cherry Ave.,
 Rochelle, Ill., Sec. 4
 Schaetzl, Lyle W., R4, Oshkosh, Sec. 27
 Schenk, Edw., R5, Oshkosh, Sec. 36
 Scherer, Emil, R5, Oshkosh, Sec. 2
 Schick, Fred, R5, Oshkosh, Sec. 29
 Schmidt, Leroy, 2487 Vin Rd., Osh., Sec. 11
 Schneider, Cliff E., 61 Bellaire, Osh., Sec. 3
 Schneider, Frank, 43 Bellaire, Osh., Sec. 3
 Schneider, Louis, 65 Bellaire, Osh., Sec. 3
 Schnitke, Kurth, Sec. 33
 Schoenian, Edwin A., R5, Oshkosh, Sec. 36
 Schroeder, Edw. A., R4, Oshkosh, Sec. 27
 Schroeder, Jennie L., R4, Oshkosh, Sec. 29
 Schultz, Otto, 1440 Winnebago Rd., Oshkosh,
 Sec. 34
 Sedlachek, Edw. A., 1847 Iowa, Osh., Sec. 3
 Seibold, John D., 919 9th, Oshkosh, Sec. 3
 Sell, Geo. W., R5, Oshkosh, Sec. 12
 Sennholz, Wayne A., 3686 Bowen, Oshkosh,
 Sec. 1
 Seyforth, Clara, R5, Oshkosh, Sec. 12
 Seyforth, Wm. P., 187 Sunset Pt., Oshkosh,
 Sec. 4
 Sharratt, Lawrence B., R5, Oshkosh, Sec. 36
 Sheppard, Harry M., 918 Minn., Osh., Sec. 3
 Shugars, David A., R5, Oshkosh, Sec. 25
 Sissler, Don L., P.O. Bx156, Osh., Sec. 3
 Slife, Albert G., 163 Bellaire, Osh., Sec. 3
 Slife, Henry, 191 Sunset Pt., Osh., Sec. 4
 Smith, Herbert, R5, Oshkosh, Sec. 35
 Socony Vacumj Co., 907 S. 1st, Milw., Sec. 2
 Sontag, Peter C., 205 Wis., Oshkosh, Sec. 3
 Soukup, Jos., Winnebago, Sec. 36
 Spellman, Ray F., 3242 Shorewood, Sec. 2
 Spiering, Kath. H., R4, Oshkosh, Sec. 28
 Stannard, Melvin, 80 W. Wind Rd., Oshkosh,
 Sec. 3
 Strasser, Laura, 93 Bellaire, Osh., Sec. 3
 Stroebel, Ruby M., R5, Oshkosh, S
 Stolt, Ed., R4, Oshkosh, Sec. 3
 Stowers, Marshall E., R5, Oshkosh, Sec. 31
 Strohschein, Maynard F., 268 W. Wind,
 Oshkosh, Sec. 4
 Struensee, Art E., 1632 Jackson, Osh., Sec. 1
 Struensee Mfg. Co., R5, Oshkosh, Sec. 30
 Stuebe, Milton A., R5, Oshkosh, Sec. 2
 Sullivan, Geo. T., 79 Bellaire, Osh., Sec. 3
 Sulliver, Jack E., 3536 Bowen, Osh., Sec. 1

T

Terhorst, Elmer, Winnebago, Sec. 36

Thomson, Harry L., 2615 Vin Rd., Oshkosh,
 Sec. 11
 Timm, Paul H., R4, Oshkosh, Sec. 30
 Towns, John E., R5, Oshkosh, Sec. 31
 Tunks, Edwin C., 2021 Vin Rd., Osh., Sec.11
 Turner, Frank D., 2404 Vin Rd., Osh., Sec.11

U

Union Steel Deck Corp., Sec. 3

V

Vette, J. S., R5, Oshkosh, Sec. 1
 Voelker, Ray & Orville Clark, 2110 Jack.,
 Oshkosh, Sec. 2
 Vogt, Niel, R5, Oshkosh, Sec. 25
 Voight, Henry, R5, Oshkosh, Sec. 1
 Voight, Milton, R5, Oshkosh, Sec. 1
 Vouidiotis, John, R5, Oshkosh, Sec. 2

W

Walter, Andrew, 3024 Bowen, Osh., Sec. 1
 Walter, Irving, R5, Oshkosh, Sec. 25
 Walter, W. C., 1451 Winnebago Rd., Oshkosh,
 Sec. 3
 Ward, Marvin, 3555 Bowen, Oshkosh, Sec. 1
 Weber, Alvin G., R5, Oshkosh, Sec. 12
 Weber, M. V., R5, Oshkosh, Sec. 31
 Weideman, Walter, R5, Oshkosh, Sec. 35
 Weissmueller, Mrs. F., 16 9 Doty, Oshkosh,
 Sec. 28
 Werner, Ivan, 5086 Fairview, Osh., Sec. 30
 Werner, Lynn H., R1, Neenah, Sec. 28
 Wertsch, Paul G., 718 Wash., Osh., Sec. 3
 Westfahl, Clarence, 655 W. S. Park, Osh.,
 Sec. 31
 Westgor, John E., 205 W. Doty, Nee., Sec.29
 Wilde, Rudolph, R4, Oshkosh, Sec. 33
 Winkenwerder, Earl L., R5, Osh., Sec. 31
 Wohl, Verona, R5, Oshkosh, Sec. 30
 Wolf, Esther, R5, Oshkosh, Sec. 36
 Wolf, Henry H., R5, Oshkosh, Sec. 26
 Wolff, Ellward H., R5, Oshkosh, Sec. 2
 Wuest, Edgar, 16 W. Wind Rd., Osh., Sec. 3
 Wuethrich, Alfred, Winnebago, Sec. 36

Y

Yurk, Walter, R5, Oshkosh, Sec. 29

Z

Zabel, Arnold F., R4, Oshkosh, Sec. 29
 Zeinert, Don J., Winnebago, Sec. 36
 Zellmer, Don B., R5, Oshkosh, Sec. 11
 Zellmer, Lloyd, R5, Oshkosh, Sec. 29
 Zemke, A. J., R4, Oshkosh, Sec. 28

ALGOMA PARK PLAT

Anderson, Mellie, 1876 Vin Rd., Oshkosh
 Bedore, Louis J., 1911 Olive, Oshkosh
 Binder, Jos., 1820 Mitchell, Oshkosh
 Bloedow, Art H., 1918 Vin Rd., Oshkosh
 Borton, Carrie K., 7121 Eastondale, Long
 Beach, Calif.
 Boykin, Bess Pierce, 408 W. Murdock, Osh.
 Bruso, Nancy, 634A Arbutus, Rhinelander
 Celickowski, Edwin, 1402 W. Murdock, Osh.
 Chapman, Charlotte, 498 Murdock, Oshkosh
 Close, Bert, 1837 Olive, Oshkosh
 Cram, Ernest E., Jr., R5, Oshkosh
 Donahue, Don P., 1919 Crane, Oshkosh
 Drews, Don E., 1900 Crane, Oshkosh
 Fisher, Frank, R1, Pickett
 Flater, Edwin, 1926 Crane, Oshkosh
 Franzen, Mathew, 1968 Vin Rd., Oshkosh
 Friedrich, Wm. H., 1504 W. Murdock, Osh.
 Galica, John H., 137 Mitchell, Oshkosh
 Gearnhardt, Harold F., 136 Crane, Osh.
 Gintner, Josephine, P.O. Bx34, Waunakee
 Girens, Shirley J., 1845 Olive, Oshkosh
 Griffey, Andrew, 1927 Olive, Oshkosh
 Guntsmiedl, James E., 1916 Crane
 Hansen, P. S., 2084 Vin Rd., Oshkosh
 Hewitt, Geo. D., 2016 Mitchell, Oshkosh
 Jahnsmann, Olga M., 188 Crane, Oshkosh
 Johnson, Edwin A., 1907 Crane, Oshkosh
 Johnson, Lee C., 1938 Vin Rd., Oshkosh
 Kelly, Rufus S., 1412 W. Murdock, Osh.
 Klinger, Esther, 448 Schiller, Oshkosh

Kroll, Ernest G., 1912 Olive, Oshkosh
 Kundinger, Doug, 1818 Crane, Oshkosh
 Laib, Mrs. Anna, 1902 Vin Rd., Oshkosh
 Lawrence, Irene, 1713 Beach, Oshkosh
 Luebke, Ethel M., 1907 Olive, Oshkosh
 Madel, Jos., 1894 Vin Rd., Oshkosh
 Martin, Leonard A., 14 W. Tenn., Oshkosh
 McHugh, Terry L., 2008 Mitchell, Oshkosh
 Miller, Wesley A., 1928 Vin Rd., Oshkosh
 Monroe, Dora & James, 440 Columbia, Osh.
 Morey, Camilla, 1917 Olive
 Mueller, Walter H., 1513 S. Main, Oshkosh
 Nagler, Leona E., 2012 Crane, Oshkosh
 Nelson, Harold H., 1406 W. N.Y. Ave., Osh.
 Nichols, Chas. L., 215 Crane, Oshkosh
 Nichols, Thomas G., 1940 Mitchell, Osh.
 Nigl, Mildred, 1908 Vinland R., Oshkosh
 Pfeil, Wm. C., 1817 Mitchell, Oshkosh
 Pierce, Althea, 916 W. N.Y. Ave., Oshkosh
 Pratt, Ross, 446 Schiller, Oshkosh
 Rasmussen, Noel J., 1845 Mitchell, Osh.
 Sachinski, Jos., 1886 Vin Rd., Oshkosh
 Sawicki, Leo F., 1426 W. Murdock, Oshkosh
 Schaffer, Harold L., 2007 Crane, Oshkosh
 Schick, Victor E., 1919 Crane, Oshkosh
 Schneider, John H., 1845 Mitchell, Oshkosh
 Schober, Dan D., 1948 Vin Rd., Oshkosh
 Schroeder, Anna, 1860 Vin Rd., Oshkosh
 Sippl, Jos., 1923 Mitchell, Oshkosh
 Slater, Arthur, 1911 Mitchell, Oshkosh
 Smith, Geraldine J., 1835 Crane, Oshkosh
 Spaulding, Russell, 1931 Crane, Oshkosh
 Spiegelberg, Oscar H., 1524 W. Murdock, Osh.
 Stafford, Bert E., 151 Olive, Oshkosh
 Thompson, August L. %Art Bower, Marion
 Weber, Herb F., 1816 Mitchell, Oshkosh
 Weight, Dougg, 1723B Burdick, Oshkosh
 Weitenbeck, John R., 1827 Mitchell, Oshkosh
 Weitenbeck, Wm. J., 1841 Crane, Oshkosh
 Williams, Frank, 1958 Vin Rd., Oshkosh
 Williams, Olive May, 1156 Pearl, Oshkosh
 Winkelman, Harvey L., 2016 Sheridan, Osh.
 Wissink, Theo. J., 1834 Crane, Oshkosh
 Wohlt, Ray C., 1845 Crane, Oshkosh
 Wright, E. N., R4, Oshkosh
 Ziebell, Milton F., 394 W. Murdock, Osh.

BAY VIEW PARK

Bailey, Harvey H., 2918 Shady Lane, Osh.
 Balsley, Wayne, 1024 Cozy Lane, Oshkosh
 Bartow, Robt. F., 1024 Birch Lane, Osh.
 Batterman, Enid, R4, Oshkosh
 Borski, Norman E., 983 Cozy Lane, Osh.
 Bovee, Vernon, R5, Bx852, Oshkosh
 Braun, Herman J., 2923 Shady Lane, Osh.
 Broderick, Adrian J., 973 Cozy Lane, Osh.
 Busha, Eugene C., 1012 Cozy Lane, Osh.
 Carlson, Ira O., 2917 Shady Lane, Oshkosh
 Case, Geo. R., 820 Miller Lane, Oshkosh
 Coon, Gordon M., 2937 Shady Lane, Oshkosh
 Daniels, Edwin, 3036 Shady Lane, Oshkosh
 Daniels, Rose, 3017 Shady Lane, Oshkosh
 Davis, Floyd A., Jr., 2978 Shady La., Osh.
 Drexler, Gordon R., 2953 Shady Lane, Osh.
 Ebert, John C., 850 MacArthur Rd., Osh.
 Elmer, John B., 880 Ridge Lane, Oshkosh
 Fernau, Chas., Jr., 860 Miller La., Osh.
 Geffers, Leonard A., 937 Cozy La., Osh.
 Gehrke, Harvey A., 821 Miller La., Osh.
 Getchel, Edw. E., 820 Ridge La., Oshkosh
 Graska, Peter, 1308 Spruce, Oshkosh
 Hanf, Everett, 805 E. Irv., Oshkosh
 Harrand, Eugene M., 871 Ridge La., Osh.
 Helf, Bert J., 1035 Cozy Lane, Oshkosh
 Henke, Ronald L., 2962 Shady La., Osh.
 Hobart, John J., 974 Cozy Lane, Oshkosh
 Karasinski, Theo. J., 920 Cozy La., Osh.
 Karl, Rudolph, 502 Dakota, Oshkosh
 Kuttig, Ermita, 621 Algoma Blvd., Oshkosh
 Lamore, Art, Jr., 965 Cozy Lane, Oshkosh
 Leach, Vern J., 861 Ridge Lane, Oshkosh
 Lee, Eldon E., 830 Miller Lane, Oshkosh
 Leher, John M., 2947 Shady La., Oshkosh
 Mathison, Alton G., 509 E. Irving, Oshkosh
 Mentzel, Fred W., 3071 Shady La., Oshkosh
 Merten, Fred T., 426 N. Main St., Oshkosh

TOWN OF OSHKOSH (continued)

BAY VIEW PARK (continued)

Merten, James F., 1065 Cozy La., Osh.
 Miller, Alvin F., 831 Miller La., Oshkosh
 Miller, John A., 831 Ridge Lane, Oshkosh
 Misterek, Gustav W., 2963 Shady La., Osh.
 Nie, Michael G., Jr., 3025 Shady La., Osh.
 Nahelty, Wm., 3062 Shady Lane, Oshkosh
 Payne, Edw., 2983 Shady Lane, Oshkosh
 Phillips, Lewis N., R5, Bx851, Oshkosh
 Pierce, Herbert F., 870 Ridge La., Osh.
 Pierce, Vernon S., 18 Scott, Oshkosh
 Pryne, Evert L., 880 Ridge Lane, Oshkosh
 Radtke, Esther, 938 Cozy Lane, Oshkosh
 Read, Joshua J., R5, Oshkosh
 Rogers, Ruth, 1014 Birch Lane, Oshkosh
 Rubin, Earl, 841 Ridge Lane, Oshkosh
 Schaefer, Ronald J., 947 Cozy La., Osh.
 Shrock, Paul, 928 Cozy Lane, Oshkosh
 Spanbauer, Jos., 3034 Shady La., Oshkosh
 Stryzewski, E., 2977 Shady Lane, Oshkosh
 Tindall, Danny D., 915 Cozy La., Oshkosh
 Toepfer, Alfred R., R5, Oshkosh
 Trettin, Agnes, 2967 Shady Lane, Oshkosh
 Trettin, Carlton R., 3007 Shady La., Osh.
 Ward, Henry, 910 Cozy Lane, Oshkosh
 Washburn, Floyd A.
 Weideman, H. H. & Grace, 3138 Bowen, Osh.
 Wickman, Walter J., 917 Cozy Lane, Osh.
 Wiedeman, H. F., Est. Inc., R5, Oshkosh
 Wojahn, Arthur, 1055 Cozy Lane, Oshkosh
 Wojahn, Ewald, 1002 Cozy Lane, Oshkosh
 Wojahn, Jack, 993 Cozy Lane, Oshkosh

E. M. CRANE'S ADD. TO ALGOMA PARK

Anderson, Harold W., 1708 Roosevelt, Osh.
 Boehning, Henry, 1802 Wilson, Oshkosh
 Bullock, Joanne, 250 Crane, Oshkosh
 Chesbro, Perry, 2205 Sheridan, Oshkosh
 Clark, Clayton J., 2034 Algoma Blvd., Osh.
 Dahse, Wm., 2108 Crane, Oshkosh
 Fisher, Howard, 1113 Roosevelt, Oshkosh
 Goll, Paul, 2006 Roosevelt, Oshkosh
 Griswold, Hobert, Jr., 1615 Wilson, Osh.
 Gronowski, Stanley, 2205 Sheridan, Osh.
 Guidry, Dale, 113 Plymouth, Oshkosh
 Hansen, O. E., 2084 Vin Rd., Oshkosh
 Hergert, John, 1719 Roosevelt, Oshkosh
 Hulett, Clark, 1810 Roosevelt, Oshkosh
 Ihrke, Royal E. & Harold W., R4, Osh.
 Jackisch, F. W., 2018 Algoma Blvd., Osh
 Kaiser, Jos., 1612 Roosevelt Rd., Osh.
 Kellett, Jay, 2028 Plymouth, Oshkosh
 Klicko, Verne, 2021 Sheridan, Oshkosh
 Klinger, Joyce, 1601 Roosevelt, Oshkosh
 Loker, Harold, 2115 Sheridan, Oshkosh
 Marquardt, Roger J., 2115 Sheridan, Osh.
 Mathe, Anthony, 2023 Minerva, Oshkosh
 McBriar, Geo. 2012 Schiller, Oshkosh
 Menning, Gerald J., 172 6th St. SE,
 Waverly, Iowa
 Miller, Clio, 2026 Sheridan, Oshkosh
 Much, Eugene L., 1813 Roosevelt, Oshkosh
 Mussell, Robt. P.
 Mussell, Carl P., 1816 Wilson, Oshkosh
 Otto, Herb. E., 2103 Roosevelt
 Patterson, Ted, R1, Bx513, Oshkosh
 Paulick, David R., 2024 Crane, Oshkosh
 Peerenboom, Geo. E., 2002A Algoma, Osh.
 Pennock, Wm., 2013 Roosevelt, Oshkosh
 Pettit, Wm., 2118 Sheridan, Oshkosh
 Pugh, Frank L., 1934 Algoma Blvd., Osh.
 Rades, Paul H., 1806 Roosevelt, Oshkosh
 Ruch, Jerome L., 1602 Roosevelt, Oshkosh
 Sanchez, Guadalup C., R4, Bx799AA, Osh.
 Schmiedel, Gene, 2122 Plymouth, Oshkosh
 Schroeder, Gordon, 1612 Wilson, Oshkosh
 Shew, Gerald G., 2030 Crane, Oshkosh
 Starks, Bert E., 2102 Plymouth, Oshkosh
 Staub, Philip E., 110 Algoma Blvd., Osh.
 Stroebel, Ruby M., R5, Bx860, Oshkosh
 Tiffany, Fred M., 1624 Wilson, Oshkosh
 Tiffany, Geo., 1602 Wilson, Oshkosh
 Van Densen, Richard G., 1706 Wilson, Osh.
 Van Nocker, Chas., 1716 Wilson, Oshkosh

Volp, A. C., 2240 Algoma Blvd., Oshkosh
 Werth, Abner
 Werth, Hugo, Oshkosh
 Winchester, Florence, R4, Bx10, Oshkosh
 Winter, Albert, 1616 Roosevelt, Oshkosh

DOEMEL'S PLAT

Allen, John, 2494 Hickory La., Oshkosh
 Barber, Ethel N., 1910 E. Murdock, Oshkosh
 Barber, Segrid E., 1910 E. Murdock, Oshkosh
 Bartels, Floyd D., R1, Bx24A, Cedarburg, Wis.
 Bartelt, Harry, 2352 Hickory La., Oshkosh
 Boughton, Luella, 1268 Elmwood, Oshkosh
 Buck, Fern M., R5, Bx50, Oshkosh
 Bullis, Vern L., 2104 Hickory La., Oshkosh
 Cartwright, Amos O., 2498 Hickory La., Osh.
 Ceman, Rudolph, 303 N. W. Ave, Waukesha,
 Wis.
 Derber, Merle, 2222 Hickory La., Oshkosh
 Doemel, Harold F., 1825 Hickory La., Osh.
 Doemel, Herbert, R5, Bx266, Oshkosh
 Doemel, Walter, 2062 Hickory La., Oshkosh
 Edwards, Dudley S., Hickory La., Oshkosh
 Ehrenberg, Milton F., 2452 Hickory La., Osh.
 Ek, Clara H., 529 Central Ave., Oshkosh
 Frederick, Herman, 2326 Hickory La., Osh.
 Frentz, Ted, 2152 Hickory La., Oshkosh
 Friedl, Paul J., 2498 Hickory La., Oshkosh
 Goll, Albert, 2132 Hickory La., Oshkosh
 Gustavus, Muriel L., 2168 Hickory La., Osh.
 Haase, Victor, 2316 Hickory La., Oshkosh
 Higel, Frank J., Jr., 2492 Hickory La., Osh.
 Kading, Karl, 2364 Hickory La., Oshkosh
 Kaufmann, Sarah, 2432 Hickory La., Oshkosh
 Knaggs, Alfred W., 2414 Hickory La., Osh.
 Knaggs, Ray J., 2122 Hickory La., Oshkosh
 Krause, Paul, 1624 E. Marion St., Shore-
 wood, Wis.
 Krippene, Otto B., 2228 Hickory La., Osh.
 Lee, Wm. J., 2488 Hickory La., Oshkosh
 MacDonald, Chas. R., 2164 Hickory La., Osh.
 Miller, Christ, 2384 Hickory La., Oshkosh
 Montgomery, David, 2312 Hickory La., Osh.
 Morris, Albert L., 823 Mt. Vernon, Oshkosh
 Murphy, A. J., 2346 Hickory La., Oshkosh
 Petersen, Billy R., 2440 Hickory La., Osh.
 Petersen, Esther, 2436 Hickory La., Osh.
 Plashko, Harvey, 2458 Hickory La., Osh.
 Pakrandt, Orville F., 2358 Hickory La., Osh.
 Radhke, Alva M., 2470 Hickory La., Oshkosh
 Radhke, Robert, 2470 Hickory La., Oshkosh
 Reide, Duane H., 2214 Hickory La., Oshkosh
 Reide, Wm. G., 2172 Hickory La., Oshkosh
 Reif, Robert, 2146 Hickory La., Oshkosh
 Reise, Elmer, 3613 N. Palmer, Milw. 9, Wis.
 Rodgers, Thurman W., 2338 Hickory La., Osh.
 Roeder, Walter E., 2332 Hickory La., Osh.
 Scherer, Harry, 2420 Hickory La., Oshkosh
 Sehr, Victor E., 2402 Hickory La., Oshkosh
 Sheetz, Mary, 2270 Scott, Des Plaines, Ill.
 Sommerfield, Geo. J., P.O. Bx495, Oshkosh
 Spanbauer, Jos. 2446 Hickory La., Oshkosh
 Sturm, M. A., 2080 Hickory La., Oshkosh
 Triska, Mary A., 6250 S. Mozart, Chicago 29
 Wiechering, Ethel S., 2304 Hickory La., Osh.
 Weidemann, Clifford, 2146 Hickory La., Osh.
 Weiner, Edw. H., 2162 Hickory La., Osh.
 Wojciuk, Adam J., 715 E. Locust, Milw., Wis.
 Wrage, Henry, 2128 Hickory La., Oshkosh
 Yancy, Geo. W., Jr., 2138 Hickory La., Osh.

DOEMEL'S PLAT, FIRST ADD. TO

Breaker, Harvey F., 2339 Hickory La., Osh.
 Doemel, Geo. J. F., 750 Evans St., Osh.
 Haupt, Herman, 2419 Hickory La., Oshkosh
 Kaufmann, Sarah, 2432 Hickory La., Osh.
 Krentz, Harold, 2425 Hickory La., Oshkosh
 Moritz, Franklin A.
 Neubauer, Clarence G., 2319 Hickory La.,
 Oshkosh
 Petersen, Lawrence E., 2436 Hickory La.,
 Oshkosh
 Reif, Herbert L., 222 Hudson Ave., Oshkosh
 Reif, Linden A., 2217 Hickory La., Oshkosh

Smart, Melville P., 2415 Hickory La., Osh.
 Spanbauer, Michael C., 2446 Hickory La., Osh.

EICHSTADT SUBD.

Bernier, Raymond, 138 Cedar St., Oshkosh
 Bodoh, S. L., 1917 Vin Rd., Oshkosh
 Borsuk & Rudoy Co.
 Boyce, Jos., 1913 Vin Rd., Oshkosh
 Burns, James, 1716 Liberty, Oshkosh
 Crowner, Geo., 2058 Vin Rd., Oshkosh
 Daly, Russell J., 1947 Vin Rd., Oshkosh
 Eckrich, Geo. O., R1, Neenah
 Granger, Herb. R., 118 W. Nevada, Oshkosh
 Jorgensen, Don W., 824 Vin Rd., Oshkosh
 Makus, Orville E., 2206 W. 171 St., Torrance,
 Calif.
 McDermott, Albert I., P.O. Bx197, Oshkosh
 Paulsen, Jack, 746 Broad, Oshkosh
 Ravy, Harold, 842 Pearl, Oshkosh
 Redfield, Robt. F., 1045 Mt. Vernon, Osh.
 Roe, Lyle E., 1927 Vin Rd., Oshkosh
 Running, Thom., 912 Vin Rd., Oshkosh
 Sather, Orville I., 1953 Vin Rd., Oshkosh
 Schneider, Albert B., 2030 Vin Rd., Osh.
 Schober, John J., 1927 Vin Rd., Oshkosh
 Stelzner, John A., 818½ Higgins, Neenah
 Tuchscherer, Dan R., 1215 Spruce, Oshkosh
 Witzke, Gilbert F., 2151 Vin Rd., Oshkosh

FAIR VIEW BEACH

Barker, Louise, 902 Appleton Rd., Menasha
 Baumgartner, F. J., 4736 Fairview Bch. Rd.,
 Oshkosh
 Bett, Lena, 4748 Fairview Bch. Rd., Osh.
 Challoner, Helen, 1627 N. Main, Oshkosh
 Cowling, Willard, F., 4772 Fairview Bch. Rd.,
 Oshkosh
 Duhring, Lester, Bx43, Winnebago, Wis.
 Ellingsen, Ray L., Fairview Bch. Rd., Osh.
 Friedrich, Edwin R., 4716 Fairview Bch. Rd.,
 Oshkosh
 Hanneman, F. H., 808 E. Main, Mt. Horeb, Wis.
 Hass, Robt., G., 4848 Fairview Bch. Rd., Osh.
 Kempinger, Vincent, 333 W. 6th Ave., Osh.
 Klemz, Harold B., 4780 Fairview Bch. Rd.,
 Oshkosh
 Konrad, Eliz. P., 4824 Fairview Bch. Rd.,
 Oshkosh
 Leilt, Adolph C., 4804 Fairview Bch. Rd.,
 Oshkosh
 Manser, Jean, 705 Cherry St., Oshkosh
 Oestreich, Wilfred A., 4816 Fairview Bch.
 Rd., Oshkosh
 Pommerening, Ivan, 4832 Fairview Bch. Rd.,
 Oshkosh
 Pope, Howard E., 4860 Fairview Bch. Rd.,
 Oshkosh
 Reed, Lois, 109 Washington, Oshkosh
 Reinich, H. E., 306 E. Lincoln, Oshkosh
 Robertson, Richard, 1312 Minnesota, Osh.
 Schreiber, Carl E., 4756 Fairview Bch Rd.,
 Oshkosh
 Struensee, A. Earl, 414 Union Ave., Osh.
 Wassow, Robt., 4880 Fairview Bch Rd., Osh.

HICKORY SHORES PLAT

Auler, Don. T.
 Challoner, Geo. W., 746A Scott Ave., Osh.
 Dubinski, Leonard E., 227 W. S. Park Ave.,
 Oshkosh
 Florek, Francis C., 1214 Spruce St., Osh.
 Kalata, Peter, R4, Hickory Shores, Oshkosh
 Kohlbeck, Orin J., R4, Hickory Shores, Osh.
 Lorge, Neil E., R4, Hickory Shores, Oshkosh
 Pierre, Geo. J., R4, Bx82A, Oshkosh
 Simpson, Oscar R., R4, Bx81, Oshkosh
 Slife, Lawrence A., R1, Pt. Com., Oshkosh
 Traugott, Ken O., 333 W. 9th, Oshkosh
 Youngwirth, Frank, 201 Wis. St., Oshkosh
 Zuehke, Wayne

INTERURBAN LAND CO'S PLAT

Conger, Leslie A., 2022 Jackson, Oshkosh
 Herring, Oscar L., 2004 Jackson, Oshkosh
 Skaug, Silas H., 2022 Jackson, Oshkosh

TOWN OF OSHKOSH (continued)

ISLAND BEACH

Barnes, Emma, 527 Elm., Neenah, Wis.
 Baxandall, Ray W., 749 Mt. Vernon, Osh.
 Borsack, Alb. J., 400 W. Madison, Chi. 6
 Braasch, Robt. O., R5, Bx623, Oshkosh
 Brandt, Art W., 1029 Hazel, Oshkosh
 Brownlee, Wm., 535 Algoma Blvd., Oshkosh
 Bunkelman, David S., 1020 W. 6th, Oshkosh
 Chase, Rockland G., 752 Jackson, Oshkosh
 Fitzgerald, Etta B., 556 Oak, Oshkosh
 Flanagan, Merlyn A., Pickett, Wis.
 Furman, Freda L., R5, Bx632, Oshkosh
 Galow, Eldor E., 127 W. 14th Ave., Osh.
 Galow, Harvey, 346 W. 14th Ave., Oshkosh
 Goettman, E. C., 453 Mt. Vernon, Oshkosh
 Hansen, H. J., 1414 Clybourne, Chi. 10
 Helf, Jerome J., R5, Oshkosh
 Kelly, Martin P., 665 N. Main, Oshkosh
 Kratsch, Art, 731 Prospect, Oshkosh
 Kunich, Walter J., 614 Pearl, Oshkosh
 Madison, John B., 1614 Stratford, Rockford,
 Ill.

Manser, Myra C., 704 W. Irving, Oshkosh
 Mathwig, Carl F., 106 W. 11th, Oshkosh
 Meade, Alb., P.O. Bx127, Winnebago, Wis.
 Nebel, Carl G., 412 Waugoa Ave., Oshkosh
 Nordquist, Gerald L., R5, Bx576A, Oshkosh
 Peterson, Gert, 6231 S. Damen, Chi. 36, Ill.
 Platz, Erwin H., 1609 Jackson St., Oshkosh
 Reinke, Gus, R5, Bx576G, Oshkosh
 Reinke, Leonard G., P.O. Bx334, Oshkosh
 Roeder, Harold E., R5, Bx578B, Oshkosh
 Ruehlow, Ella, 132 W. S. Park Ave., Osh.
 Sheets, Loren, R5, Bx576K, Oshkosh
 Schultz, Henry C., 121 N. Commercial,
 Neenah

Steinfert, Norman, R5, Bx580, Oshkosh
 Sullivan, Don L., 1416 Kentuck St., Osh.
 Zarnott, Elker A., R5, Bx854A, Oshkosh

ISLAND POINT, PLAT OF

Boelter, Burnham W., R5, Oshkosh
 Boldt, Ervin L., 311 Evans, Oshkosh
 Ertel, Wilhelmina, 3350 N. 14th, Milw.
 Friday, Clara & Martha, 1157 High, Osh.
 Glassman, Ernst G., R5, Oshkosh
 Griffith, Edw. K., 325 Oxford Ave., Osh.
 Haidlinger, Rich. F., 1851 S. Park, Osh.
 Hanson, Magnus, R5, Oshkosh
 Hanson, Nolan, R5, Oshkosh
 Hilgendorf, Paul W., 2151 S. 77th, West
 Allis 14, Wis.

Johnson, Albert, 1008 Harney, Oshkosh
 Larson, L. A., R5, Oshkosh
 Mielke, Edw. J., 104 W. Market, Taylorville,
 Ill.

Mueller, Herb J., 234 Prospect Ave., Menasha
 Rasmussen, O. & M., R5, Oshkosh
 Schuster, Allen F., R5, Oshkosh
 Ziebell, Neil O., 237 Sawyer, Oshkosh

ISLAND POINT, FIRST ADD TO

Eggert, Robt. E., R5, Oshkosh
 Hooper, Clarence W., R5, Oshkosh
 Juhnke, Roland, R5, Oshkosh
 Nielsen, Einar J., P.O. Bx212, Oshkosh
 Nitz, John, 526 W. 15th Ave., Oshkosh
 Nixon, John D., 406 Sherry St., Neenah
 Oleson, Robt. B., R5, Oshkosh
 Patterson, Alvin, R5, Oshkosh
 Schneider, Jack, 754 Depere, Menasha
 Sissler, Don L., R5, Bx612, Oshkosh
 Utic, Elmer, R5, Oshkosh
 Ver Hoven, Geo., P.O. Bx 84, Winnebago
 Werner, Lynn H., R1, Neenah
 Westphal, Carlton E., R5, Oshkosh
 Wynen, John, R5, Oshkosh
 Zimmerman, Harold L., R5, Oshkosh

JACKSON HEIGHT PLAT

Brown, Harry K., R5, Oshkosh
 Dobish, Muriel
 Greiner, Victor G.
 Marx, Don R., R5, Oshkosh

Nielsen, John E.
 Norton, Eldon, R5, Oshkosh
 Shanahan, Robt. J.
 Warning, Walter O., R5, Oshkosh
 Weber, Vernon G.
 White, Wm. E., R5, Bx209E., Oshkosh
 Zarlring, Robt., R5, Oshkosh

NICKEL'S SHORE ACRES PLAT

Barr, Geo. H., R4, Oshkosh
 Beck, Budd A., R4, Oshkosh
 Brown, Wm. D., R4, Bx246, Oshkosh
 Buyeske, Walter E., Jr., R4, Bx97, Oshkosh
 Courtney, Clara, R4, Oshkosh
 Devens, L. B., R4, Oshkosh
 DiVall, Ray W., Bx157, Winneconne
 Galau, Edw. H., R4, Oshkosh
 Hansen, Ken, 6113A. W. Fairview, Milw.
 Jasczynski, Stanley, 922 E. Land Pl., Milw. 2
 Johnson, Clara A., R4, Oshkosh
 Kalbskopf, Rich. J., R4, Bx272, Oshkosh
 Kleman, Carl W., R4, Oshkosh
 MacGregor, Albt. D., R4, Oshkosh
 Malchow, H. D., 1352 Otter, Oshkosh
 Neabling, Louis, R4, Oshkosh
 Overton, Milhilda, R4, Oshkosh
 Plummer, Chas. M., R4, Oshkosh
 Plummer, Earl, R4, Oshkosh
 Plummer, James J., R4, Oshkosh
 Pommerening, Dale, R4, Oshkosh
 Puhl, Andrew, R4, Oshkosh
 Radtke, Elmer, R4, Oshkosh
 Sawitski, John H., 142 W. N.Y. Ave., Osh.
 Smillie, Geo., R5, Oshkosh
 Spiegelberg, Walter D., R4, Bx305, Osh.
 Vandenberg, Wm. A., R4, Bx268, Oshkosh
 Voss, Ken, 516 Adams St., Neenah, Wis.
 Williams, Harvey W., R4, Bx93, Oshkosh
 Wright, Clarence, R4, Bx245, Oshkosh

OAKWOOD BEACH PLAT, REPLAT OF

Alwin, Chas. J., 2944 Shorewood Dr., Osh.
 Ames, James W., 3266 Shorewood Dr., Osh.
 Anderson, Martin I., 3262 Shorewood Dr.,
 Oshkosh
 Bartelt, Gerhard, 2844 Shorewood Dr., Osh.
 Blount, Art, 1013 Eastman, Oshkosh
 Borden, Jos. C., R1, Oshkosh
 Borden, Louis R., 2918 Shorewood Dr., Osh.
 Bradley, Clark, 3278 Shorewood, Oshkosh
 Bridge, Wayne, 2508 Shorewood, Oshkosh
 Buhnke, Roland J., 2538 Shorewood, Osh.
 Bunke, Bernard E., 2524 Shorewood, Osh.
 Buttman, Conrad, 825 Franklin, Oshkosh
 Buttman, Florence K., 825 Franklin, Osh.
 Carleton, Mark, 1011 8th St., Oshkosh
 Chase, Chas. D., 3256 Shorewood, Osh.
 Christensen, Mary, 224 Main, Oshkosh
 Clausen, Leo, 2308 Jackson St., Oshkosh
 Clemans, Chas. F., 1062 Nicolet Dr., Osh.
 Cook, Wayne G., 3040 Shorewood Dr., Osh.
 Cooper, Etta M. H.
 Cowling, John J., 1226 Shorewood Ln., Osh.
 Dumdie, Harvey P., R5, Bx1013, Oshkosh
 Dumke, Herbert, 2734 Shorewood Dr., Osh.
 Emmott, Wm. D., 2908 Shorewood Dr., Osh.
 Evanson, Ray E., 1251 Kentucky, Oshkosh
 Faust, Leroy G., 3044 Shorewood, Oshkosh
 Fredrikson, Frank, 3005 Shorewood, Osh.
 Fredrikson, Lois K., 3005 Shorewood, Osh.
 Friedrich, Harold, 2956 Shorewood, Osh.
 Fugleberg, Don F., 618A Amherst, Osh.
 Gietzen, Matt, 108 E. Gruenewald, Osh.
 Gillingham, John T., 3286 Shorewood, Osh.
 Gokey, May H., R5, Bx988, Oshkosh
 Graves, Belden T., 2734 Shorewood, Osh.
 Hall, Merle, 3288 Shorewood, Oshkosh
 Hansen, Geo, 3112 Shorewood, Oshkosh
 Heyer, Adeline S., Shorewood, Oshkosh
 Hoffman, Walter A., 3224 Shorewood, Osh.
 Holverson, Math. G., 2928 Shorewood, Osh.
 Hones, Boyd A., 743 Central, Oshkosh
 Jansen, Paul L., Jr., 3263 Shorewood, Osh.
 Jones, Robin E., 2915 Shorewood, Oshkosh
 Kiesow, Earl W., 3048 Shorewood, Oshkosh

Killilea, Don J.
 Klier, Harvey R., 3020 Shorewood, Osh.
 Koehn, E. F., 3054 Shorewood, Oshkosh
 Korh, Robt. E., 3207 Shorewood, Oshkosh
 Krug, Harry E., 3213 Shorewood, Oshkosh
 Kunde, Walt, 3036 Shorewood, Oshkosh
 Lentz, Paul C., 2912 Shorewood, Oshkosh
 Lewis, Barton E., 3006 Shorewood, Osh.
 Liskow, Chas., 2718 Shorewood, Oshkosh
 Luebke, Orv. R., 3030 Shorewood, Oshkosh
 MacKenzie, Jennie, 4822 40th Ave. Kenosha
 MacKenzie, Edith, 4822 40th Ave., Kenosha
 Mathwig, James E., 3016 Shorewood, Osh.
 McDonald, Lyle, 2822 Shorewood, Oshkosh
 Meyer, Herman A., 611 W. 8th Ave., Osh.
 Meyer, James A., 2826 Shorewood, Oshkosh
 Meyer, W. R., 653 Monroe, Oshkosh
 Miracle, Nora H., 1018A Jackson, Oshkosh
 Mitchell, Lloyd D., Est., 313 N. Main, Osh.
 Natl. Mfgs. Bk., Neenah
 Noffke, James M., 710 E. Nevada, Oshkosh
 Olmsted, Lugean, 3019 Shorewood, Osh.
 Pegel, Kay J., 3266 Shorewood, Oshkosh
 Peterson, Robt. J., 2937 Shorewood, Osh.
 Pcednik, Louis
 Poeschl, Thos. L., 3275 Shorewood, Osh.
 Pollard, Geo. E., 2927 Shorewood, Osh.
 Pollard, Harold B., 2841 Shorewood, Osh.
 Rothe, Ken. A., 3030 Shorewood, Osh.
 Rusk, James L., 2728 Shorewood, Osh.
 Safford, Merritt M., 125 Kentucky, Oshkosh
 Sagle, Clarence, 3043 Shorewood, Oshkosh
 Samuel, Otto, 3025 Shorewood, Oshkosh
 Schettle, Wm. G., 1226 Shorewood, Oshkosh
 Schinski, Robt., 1311 Walnut, Oshkosh
 Schneider, Alois & C. Bradley, 3275
 Shorewood, Oshkosh

Schnittke, Kurth, R4, Oshkosh
 Schroeder, Art F., 115 Spruce, Neenah
 Schroeder, Harry, 2618 Shorewood, Oshkosh
 Schultz, John, 2634 Shorewood, Oshkosh
 Schwab, Rich. H., 2818 Shorewood, Oshkosh
 Seefluth, Robt. W., R1, Bx335, Winneconne
 Seofluth, Wm. R., 3009 Shorewood, Oshkosh
 Senn, Roland, 2624 Shorewood, Oshkosh
 Spellman, Francis M., 3232 Shorewood, Osh.
 Spellman, Ray F., 3242 Shorewood, Oshkosh
 Stephan, Jack C., 1238 Hazel, Oshkosh
 Stockinger, Jos., 2950 Shorewood, Oshkosh
 Teela, Lewis A., 3294 Shorewood, Oshkosh
 Van Beynen Geo. W., 1553 Fairlawn Pl, Osh.
 Warning, Chas., 2528 Shorewood, Oshkosh
 Weisgerber, Edgar H., 2928 Shorewood, Osh.
 West, Lucile, 1220 Shorewood La., Osh.
 Weston, Anna M., 1235 Ontario, Oshkosh
 Witkowski, Andrew R., 3105 Shorewood, Osh.
 Witkowski, Harry, 3106 Shorewood, Osh.
 Wohlt, Rich. L., 2922 Shorewood, Oshkosh
 Wonia, Warren F., 3200 Shorewood, Osh.
 Wood, Ken A., 4311 N. 39, Phoenix, Ariz.
 Wussow, Robt., 2904 Shorewood, Oshkosh
 Zuehlke, Marvin, 2816 Shorewood, Oshkosh

THE ORCHARDS

Allen, Tim R., 1123 Wis. St., Oshkosh
 Gust, Elmer F., 2300 Algoma Blvd., Osh.
 Losse, John
 Procknow-Wilbert Vault Co., R26, Martin
 Rd., Fond du Lac, Wis.
 Viall, Wendel, 1019 Oak St., Oshkosh
 Winchester, Florence, R4, Bx10, Oshkosh

USHALA HARBOR

Abraham, Mathilda, 368 Elmwood, Oshkosh
 Leach, E. C., R4, Oshkosh
 Zieball, Art C., 114 Bowen, Oshkosh

PICKETT'S PLAT

Braasch, Harry E., Winnebago, Wis.
 Farrow, Geo. T., Winnebago, Wis.
 Farrow, Eugene E., Winnebago, Wis.
 Parker, Milton E., Winnebago, Wis.
 Parker, Vern E., Winnebago, Wis.
 Terhorst, Elmer, Winnebago, Wis.
 Webster, Thos. C., Winnebago, Wis.

TOWN OF OSHKOSH (continued)

PLUMMER'S PLAT, REPLAT OF

Barney, Wm. T., 1016 Merritt, Oshkosh
 Beglinger, Ruth R., R4, Bx184, Oshkosh
 Biebel, Earl A. R4, Oshkosh
 Bloechl, Jos, R4, Oshkosh
 Damuth, John, 317 Oxford, Oshkosh
 Doemel, Harold F., 1825 Hickory La., Osh.
 Dolphin, Ida K., 450 Bowen, Oshkosh
 Gabert, Leonard, 1730 Oregon, Oshkosh
 Groff, Jane E., 1131 Merrill, Oshkosh
 Gutmiedl, Alois, R4, Oshkosh
 Fasel, Jerome, R4, Bx190, Oshkosh
 Fabrycki, Clement C., 117 W. S. Park, Osh.
 Hedtke, Clarence D., R4, Oshkosh
 Hesse, Allen G., R4, Bx176, Oshkosh
 Hinz, Reinhardt E., R1, Bx348, Van Dyne, Wis.
 Hoffman, Herman F., R4, Bx218, Oshkosh
 Kitz, Frederick H., 5145 Jarlath Ave., Skokie, Ill.
 Klemmer, Glenn, R4, Bx216, Oshkosh
 Krutz, Mrs. Art, R4, Oshkosh
 Kraut, Otto E., 1002 Waugoo Ave., Oshkosh
 Lang, Herman, R4, Oshkosh
 Macho, Geo. & Catherine
 Mailahn, Carl & Herman, 312 Blackhawk, Osh.
 Mailahn, John, 486 Pearl Ave., Oshkosh
 Marquardt, Gil, 212 W. 11th Ave., Oshkosh
 Martin, Clarence F., 231 N. Pk. Ave., Nee.
 Mathwig, Harold, 446 W. 12th Ave. Oshkosh
 Meyer, Edgar O., R4, Bx206, Oshkosh
 Meyer, Harv. R., R4, Oshkosh
 Meyer, Henry, 215 Algoma, Oshkosh
 Mueller, Art J., 133 W. 11th Ave., Oshkosh
 Norkofski, Geo., R4
 Parsons, Harold H., Jr., R4, Oshkosh
 Pitz, Nicholas A., R4, Bx202, Oshkosh
 Plummer, Art P., R4, Bx210, Oshkosh
 Plummer, Gladys, 1324 Pearl St., Santa Monica, Calif.
 Obermeier, Joe, 912 Spring St., Appleton
 Rogers, Gert M., 1541 N. 40th St., Milw. 8
 Roeder, Lois, 1331 Wash. Ave., Oshkosh
 Sagemeister, Otto, R4, Oshkosh
 Schultz, Herbert H., 1209 Carr Pl., Oshkosh
 Schultz, Walter A., R4, Oshkosh
 Siebold, Adolph, R4, Oshkosh
 Simon, Jos. M., 1842 Spaight St., Madison
 Van Els, Lester, Winnebago, Wis.
 Wawrzinski, Edw. P., 817 N. Dearborn, Apt. 304, Chicago 10, Ill.
 Wolfgram, Eric, 1720 Oshkosh Ave., Oshkosh
 Zeller, Wm. H.

REYNARD BEACH

Augsberger, G., 186 W. Wind Rd., Oshkosh
 Augsburger, Owen, Jr., 186 W. Wind Rd., Osh.
 Augsburger, Rhonald, 186 W. Wind Rd., Osh.
 Davidson, Lorraine, R1, Pickett, Wis.
 Day, Duane & Marcella, 1942 Ohio, Oshkosh
 Haynes, John W., 182 W. Wind Rd., Oshkosh
 Hoerres, Art, 37 Bellaire La., Oshkosh
 Kempinger, Frank, 1402 Ohio St., Oshkosh
 Knox, Clarence B., 29 Bellaire La., Osh.
 Kriz, Angela E., 102 W. 15th Ave., Oshkosh
 Molinski, Harry, 23 Bellaire Ln., Oshkosh
 Renahan, Wm. J., 3714 S. Halsted, Chi. 9, Ill.
 Rogers, Vernon, 1003 Wright St., Oshkosh
 Schabloski, Madelyn, 19 Bellaire Ln., Osh.
 Schneider, Mary, 33 Bellaire La., Oshkosh
 Springer, Earl E., 142 W. Wind Rd., Oshkosh

SHANGRI-LA POINT PLAT

Boeder, Norma, 388 Waugoo, Oshkosh
 Boese, Richard, 1522 Oregon, Oshkosh
 Bunke, Harvey, R4, Oshkosh
 Canniff, James B., R4, Oshkosh
 Epprecht, Richard, 141 Walter, Oshkosh
 Garthwaite, Edw. C., R4, Oshkosh
 Gartman, Callin C., R4, Oshkosh
 Gartman, Eugene, 423 23rd St., Oshkosh
 Haack, Jos., R4, Oshkosh
 Hielsberg, Alfred W., 175 Cottage Ave., Fond du Lac, Wis.
 Holtz, Adele A., 582 Main, Antioch, Ill.

Jensen, Ray E., 140 W. Lincoln, Oshkosh
 Kimber, Gerald T., R4, Bx116, Oshkosh
 Kratsch, Henry W., 1412 Wis. St., Oshkosh
 Markel, John, R4, Oshkosh
 Novitske, Geo., 449 Otter St., Oshkosh
 Novatny, Wm., Jr., R4, Oshkosh
 Rehbein, E. Art, 202 High St., Oshkosh
 Rehbein, Ed. H., 879 Bowen, Oshkosh
 Robbins, Elwin W., 250 Grant, Oshkosh
 Sarres, James G., 166½ Main, Oshkosh
 Schimke, Aug. H., 1526 Ohio, Oshkosh
 Schinski, Donald, R4, Oshkosh
 Schmiedel, Wm. F., 404 Brockway, Oshkosh
 Stowe, H. L., 1212 Winnebago, Oshkosh
 Sullivan, Geo., 404 W. N. Y. Ave., Oshkosh
 Wadey, Floyd H., R4, Oshkosh
 Wikelund, Gordon V.
 Wright, E. N., R4, Oshkosh
 Yankee, John A., R4, Bx112, Oshkosh

SYLVAN GLENN VILLA

Barnes, Emma, 527 Elm St., Neenah
 Brownlea, Wm., R5, Oshkosh
 Bunkleman, David S., 1020 W. 6th, Oshkosh
 Chase, Rockland, 752 Jackson, Oshkosh
 Fitzgerald, Geo. M., 556 Oak, Oshkosh
 Goettmann, E. C., 453 Mt. Vernon, Oshkosh

WAMPATUCK RESORT

Barber, Fidelia, 103 W. Parkway, Oshkosh
 Borst, Ralph O., 163 Sunset Pt. La., Osh.
 Bush, Wm. F., 91 Sunset Pt. La., Oshkosh
 Clark, Starr H., 1608 Algoma Blvd., Oshkosh
 Degner, Melvin F., 518 Merritt, Oshkosh
 Degner, Wm. M., 774 High, Oshkosh
 Eiden, Mattie, 115 Sunset Pt. La., Oshkosh
 Engelke, T. J., 71 Sunset Pt. La., Oshkosh
 Fell, Robt., 143 Sunset Pt. La., Oshkosh
 Gauger, Wm. M., 19 Sunset Pt. La., Oshkosh
 Gruenhagen, R. E. & R. H., 11 Sunset Pt. La., Oshkosh
 Hahn, Alf. L., 139 Sunset Pt. La., Oshkosh
 Hanf, E. G., 805 E. Irving, Oshkosh
 Hansen, Harry G., 59 Sunset Pt. La., Osh.
 Harra, Mrs. Earl, 426 Mt. Vernon, Oshkosh
 Hassler, Seymour J., 83 Sunset Pt. La., Osh.
 Hadock, Mrs. W. J., 1340 Gilbert Ave., Downers Grove, Ill.
 Johnston, Marguerite, 762 Prospect, Oshkosh
 Klemmer, John J., 159 Sunset Pt. La., Osh.
 Kuechenberg, Verone, 79 Sunset Pt. La., Osh.
 Meske, Harold H., 95 Sunset Pt. La., Osh.
 Mueller, Reuben O., 123 Sunset Pt. La., Osh.
 Patri, Harold G., 87 Sunset Pt. La., Oshkosh
 Penzenstadler, Frank E., 15 Sunset Pt., Osh.
 Rehwinkel, Wm. F., 332 W. S. Pk. Ave., Osh.
 Rutkowski, John J., 35 Sunset Pt. La., Osh.
 Schettle, Wm. G., 1226 Shorewood, Oshkosh
 Schields, Harry, 147 Sunset Pt. La., Osh.
 Schrader, Harold A., 99 Sunset Pt. La., Osh.
 Schuster, Jos. E., 135 Sunset Pt. La., Osh.
 Seese, Richard T., 75 Sunset Pt. La., Osh.
 Snyder, Julius A., 30,000 Southfield, Royal Oak, Mich.
 Steinert, Gilbert E., 119 Sunset Pt. La., Osh.
 Terrace, Stan, 127 Sunset Pt. La., Oshkosh
 Tschech, Alois, 63 Sunset Pt. La., Oshkosh
 Wagner, Geo. E., 51 Sunset Pt. La., Oshkosh
 Wagner, Xavier A., 1503 Walnut, Oshkosh
 Warner, Lyle C., 123 Sunset Pt. La., Oshkosh
 Williams, E. F., 71 Sunset Pt. La., Oshkosh
 Zimmerman, Wm., 151 Sunset Pt. La., Oshkosh

WAMPATUCK RESORT, FIRST ADD. TO

Abrams, Duane, 140 Sunset Pt. La., Oshkosh
 Kabke, Art F., 119 Sunset Pt. La., Oshkosh
 Mueller, Reuben O., 123 Sunset Pt. La., Osh.

WILLOW LANE BEACH

Anderson, Andrew G., R4, Oshkosh
 Beck, Robt. P., 1644 Oregon, Oshkosh
 Challoner, Adelia D., 843 N. Main, Oshkosh

Christensen, Vincent, R5, Oshkosh
 Crain, Mark A., R5, Oshkosh
 Fauske, Herman, 1706 Liberty, Oshkosh
 Fitzgibbon, Robt. T., R5, Oshkosh
 Kinderman, Robt. R., 4990 Fairview Bch. Rd., Oshkosh
 McClellan, Wm. J., R5, Oshkosh
 Mindl, Art N., 4932 Fairview Bch. Rd., Osh.
 Rahr, Leone, 320B Rosalia, Oshkosh
 Sacho, Gregory, 4978 Fairview Bch. Rd., Oshkosh
 Sacho, John W., 4984 Fairview Bch. Rd., Oshkosh
 Selwitscka, R., 4994 Fairview Bch. Rd., Osh.
 Soloman, Carl, 320 Rosalia, Oshkosh

WINNEBAGO COUNTY POPULATION

CENSUS	Statistics 1950	Preliminary 1960
TOWN OF		
Algoma	1647	2169
Black Wolf	1143	1609
Clayton	1203	1302
Menasha	3007	5478
Neenah	2045	2276
Nekimi	986	1074
Nepeuskun	667	658
Omro	1100	1218
Oshkosh	4715	4250
Poygan	566	591
Rushford	1326	1316
Utica	940	981
Vinland	1009	1199
Winchester	887	999
Winneconne	731	911
Wolf River	677	699
WILLAGE OF		
Winneconne	1078	1277
CITY OF		
Menasha	12,385	14,612
Neenah	12,437	18,176
Omro	1,470	1,984
Oshkosh	41,084	45,059
Total	91,103	107,838

EDITOR'S NOTE:

You will find names of property owners in both platted and unplatted areas who may own vacant property. If no address is given it is more than likely they reside elsewhere.

**KONRAD INSURANCE
AGENCY, INC.**

Goettmann Printing Building

115 Washington Avenue
OSHKOSH, WISCONSIN
Phone BEverly 5-1980

All forms of insurance

FARMERS!

CUSTOM SLAUGHTERING
PROCESSING
SAUSAGE MAKING
INSPECTED SAUSAGE
PLANT AND SLAUGHTER HOUSE

**SCHAEFER SAUSAGE
COMPANCY, INC.**

2622 Harrison Street Oshkosh, Wisconsin
TELEPHONES: BEverly 1-3560 - BEverly 5-2130

H. P. SCHMIDT MILLING COMPANY

FLOUR - SEEDS - SUGAR - GRAIN AND FEED SUPPLIES - FERTILIZER

50 W. 5th Avenue

OSHKOSH, WISCONSIN

BEverly 5-6020

**ALBRIGHT & SON
CONSTRUCTION CO.**

General Contractors



354 Legion Place

OSHKOSH, WIS.

BEverly 5-4000

**OSHKOSH SHIPPING ASSOCIATION
Co-op.**

Organized May 2, 1917

GASOLINE - OILS - COAL - SEEDS - FEED
LUMBER - ROOFING - WIRE AND NAILS
GENERAL AGRICULTURAL SUPPLIES

Oshkosh, Wisconsin

Phone: BEverly 5-3160

KING'S LAUNDERERS & DRY CLEANERS

118 High Avenue - Phone BEverly 1-4660

OSHKOSH, WISCONSIN

ANDRESEN WEATHERSTRIP SERVICE

ALUMINUM COMBINATION STORM DOORS AND WINDOWS
ALUMINUM AWNINGS AND CANOPIES • RAILINGS • JALOUSIES
ALUMINUM SIDING • WEATHERSTRIPPING DOORS AND WINDOWS

1227 Eastman St.

Oshkosh, Wisconsin

Phone BEverly 1-6224

**ROBERT D. SHARRATT
INSURANCE AGENCY**

R. 5, Box 212 • OSHKOSH • BE 1-3704

Representing

FARMERS MUTUAL of MADISON

Non-assessable Protection for
AUTO • HOME • FAMILY • FARM

E. D. CHASE CO.

**Built-Up
Roofing Contractors**

Johns-Mansville - Barrett

OSHKOSH, WIS.

557 Division

Tel. BEverly 5-5200

TOWN OF POYGAN

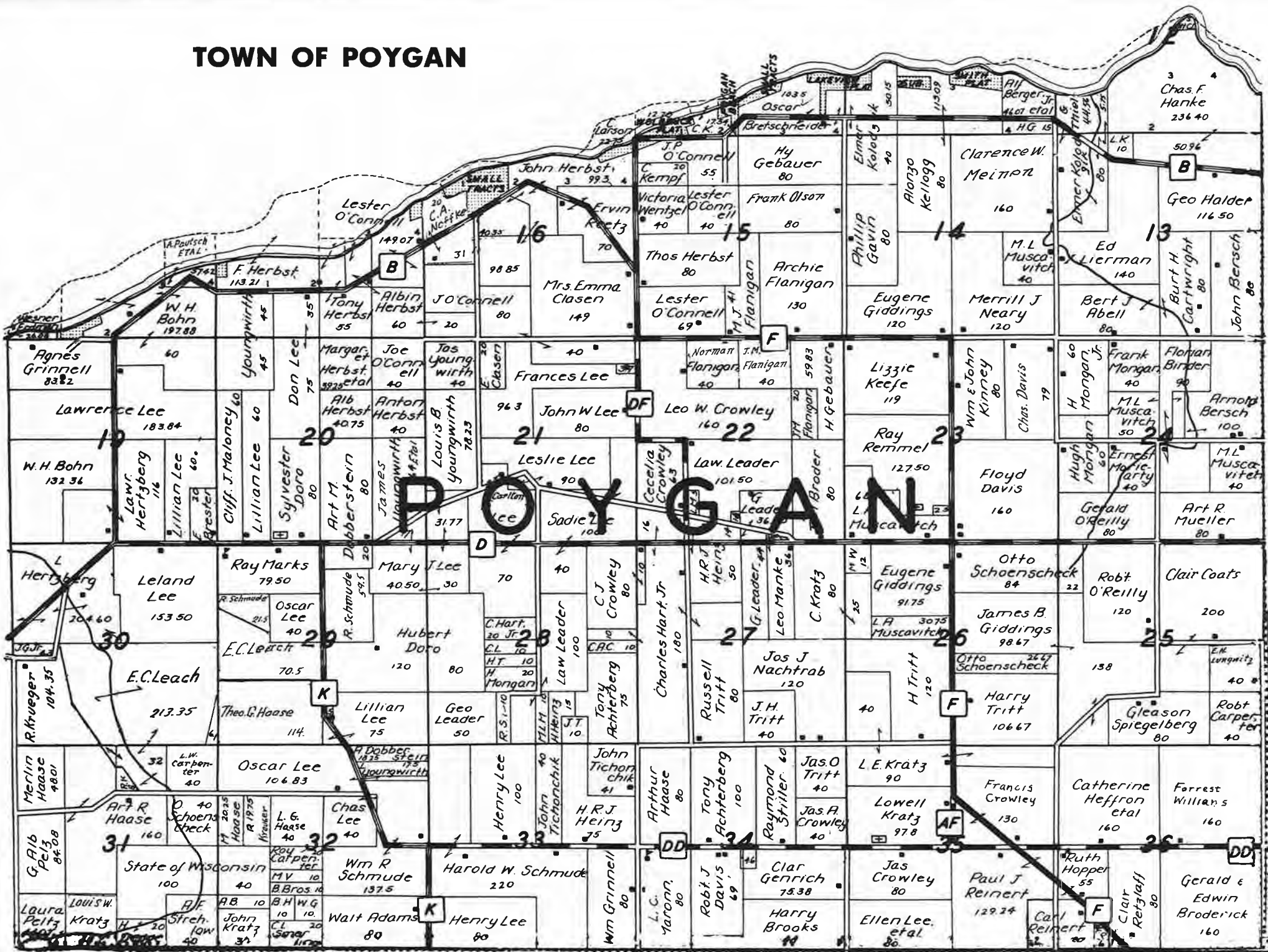

TOWN OF POYGAN

A

Abell, Bert J., Sec. 13
 Achterberg, Tony, R1, Omro, Sec. 28 & 34
 Adams, Walter, R1, Omro, Sec. 32
 Albrecht, Robt. B., R1, Omro, Sec. 11
 Allen, Clyde K, Sec. 10

B

Bauer, George A., Sec. 10
 Beck, Chas G., R1, Winneconne, Sec. 11
 Bennett, Grace M., Sec. 11
 Benz, John A., R1, Winneconne, Sec. 16
 Berg, Clarence J., R1, Winneconne, Sec. 10
 Berger, Alfred R. Jr., R1, Winneconne, Sec. 11
 Berliner, Art R., R1, Winneconne, Sec. 10
 Bernard, Lewis D., R1, Winneconne, Sec. 11
 Bersch, Arnold M., R2, Omro, Sec. 24
 Bersch, John C., R1, Winneconne, Sec. 13
 Binder, Florian, R2, Omro, Sec. 24
 Blankenheim, Ruth, Sec. 10
 Blastic, Frank J., Sec. 11
 Bogan, Ervin J., Sec. 17
 Bohn, Warner H., Sec. 18 & 19
 Bretschneider, Oscar, R1, Winneconne, Sec. 10
 Brewster, Edgar, R1, Winneconne, Sec. 19
 Broder, Tim, R2, Omro, Sec. 22
 Broderick, Edwin & Gerald, R2, Omro, Sec. 36
 Brooks, Harry, R1, Omro, Sec. 34
 Bruss, Hilary A., Sec. 11
 Bub, Edward C., Sec. 10
 Bub, Harvey E., Sec. 10
 Buech, Robt. F., Sec. 10
 Burmeister, Chester, Sec. 11
 Byrum, L. G., Sec. 16

C

Carpenter, Robt. R., R2, Omro, Sec. 25
 Cartwright, Burt H., R1, Winneconne, Sec. 13
 Christensen, Wm., Sec. 16
 Christoph, H. E., Sec. 11
 Clasen, Mrs. Emma, Sec. 16 & 21
 Crowley, Cecelia A., R1, Winneconne, Sec. 22 & 28
 Crowley, Clifford J., R1, Winneconne, Sec. 27 & 28
 Crowley, Francis J., R2, Omro, Sec. 35
 Crowley, James A., R1, Omro, Sec. 34 & 35
 Crowley, Leo W., R1, Winneconne, Sec. 22

D

Davey, Lester A., R1, Winneconne, Sec. 19
 Davis, Chas. F., R1, Omro, Sec. 23
 Davis, Robt. J., R1, Omro, Sec. 34
 Dobberstein, Art M., R1, Winneconne, Sec. 20
 Dobbs, Eric E., Sec. 10
 Doro, Hubert, R1, Winneconne, Sec. 28
 Doro, Sylvester, R1, Winneconne, Sec. 20

E

Erdman, Alfred, R1, Berlin, Sec. 18

F

Fancher, Harry, Sec. 10
 Fassbender, Henry, Sec. 15
 Flanagan, Archie, R1, Winneconne, Sec. 15
 Flanigan, John M. R1, Winneconne, Sec. 15
 Fox, Fred J., Sec. 10

G

Gabriel, Beulah J., Sec. 16
 Gavin, Edward, R1, Winneconne, Sec. 11
 Gavin, Phillip, R1, Winneconne, Sec. 14
 Gebauer, Henry, R1, Winneconne, Sec. 11
 Genrich, Clarence, R1, Omro, Sec. 34
 Giddings, Eugene E., R2, Omro, Sec. 14
 Giddings, James B., R2, Omro, Sec. 25
 Giddings, John J. Jr., R1, Winneconne, Sec. 30
 Gimler, Alex, Sec. 10
 Gimler, Sylvester, Sec. 10
 Graf, Nyal, Sec. 11
 Grinnell, Agnes C., R1, Winneconne, Sec. 19
 Grinnell, Wm., R1, Omro, Sec. 32 & 33

H

Haase, Arthur R., R1, Omro, Sec. 31
 Haase, Otto, R1, Winneconne, Sec. 30

Haase, Theo. G., R1, Winneconne, Sec. 29
 Halder, Geo., R1, Winneconne, Sec. 13
 Hanke, Chas. F., R1, Winneconne, Sec. 12 & 13
 Hart, Chas. Jr., Sec. 22 & 27
 Hartzheim, Richard, Sec. 10
 Heffron, Catherine E., Sec. 36
 Herbst, Albin, R1, Winneconne, Sec. 16
 Herbst, Anton, R1, Winneconne, Sec. 20
 Herbst, Frank J. Jr., R1, Winneconne, Sec. 17
 Herbst, John J., R1, Winneconne, Sec. 16
 Herbst, Margaret C., R1, Winneconne, Sec. 20
 Herbst, Thomas, R1, Winneconne, Sec. 15
 Herbst, Tony, R1, Winneconne, Sec. 17
 Herbst, William, R1, Winneconne, Sec. 16
 Hertzberg, Lawrence, R1, Winneconne, Sec. 19
 Herzog, Edwin, Sec. 15
 Hilgenberg, Chas. W., Sec. 19
 Hintz, Henry R. J., R1, Omro, Sec. 22
 Hinz, Leona, Sec. 22
 Hoepfner, Ernest, 701 N. Outagamie Ct., Appleton, Wisconsin, Sec. 16
 Holtz, Melvin, Sec. 16
 Hopper, Ruth, R1, Omro, Sec. 36

I

Inman, A. O., Sec. 11

J

Jakowski, Edw., 317 Palomia, Menasha, Wisconsin, Sec. 10
 Jero, Arnold, Sec. 16
 Jezewski, Julius, Sec. 16
 Jezewski, Louis J., Sec. 18
 Johnson, Elmer, Sec. 34
 Johnson, Fred J., Sec. 10
 Johnson, Norman T., 1924 N. Union, Appleton, Wisconsin, Sec. 16
 Josing, John, 2612 S. 69th, Milwaukee, Wisconsin, Sec. 10
 Jungwirth, Louis B., Sec. 21 & 32
 Jurkowski, Jos. W., Sec. 10

K

Kallas, Maggie, Sec. 25
 Keefe, Lizzie, R2, Omro, Sec. 13 & 23
 Keller, Clarence, R1, Winneconne, Sec. 18
 Kellogg, Alonzo, R1, Winneconne, Sec. 11
 Kellogg Bros., Sec. 14
 Kepec Chem. Corp., Sec. 11
 Kempf, Carl, R1, Winneconne, Sec. 10
 King, Harry H., R1, Winneconne, Sec. 16
 Kinney, Wm. & John, R2, Omro, Sec. 23
 Klotzbuecher, Bernice, Sec. 18
 Knack, Harvey, Sec. 10
 Kolodzik, Elmer C., R1, Winneconne, Sec. 11
 Kolpin, Howard H., Sec. 16
 Kopitzki, Gordon, Sec. 21
 Koth, John M., R1, Winneconne, Sec. 10
 Kratz, Carlton, R2, Omro, Sec. 26
 Kratz, Leonard E., R2, Omro, Sec. 26
 Kratz, Lowell A., R2, Omro, Sec. 35
 Kroll, Wilfred B., 928 9th Ave., Oshkosh, Wisconsin, Sec. 10
 Krueger, Ray, R1, Winneconne, Sec. 30
 Kulnick, Norman J., Sec. 16
 Kumbier, Robt. L., Sec. 17
 Kumbier, Wm., Sec. 17
 Kunz, Fred A., Sec. 10

L

Lang, Willis H., Sec. 10
 Leader, George, R2, Omro, Sec. 22
 Leader, Grace, Sec. 22
 Leader, Lawrence, R2, Omro, Sec. 22
 Ledvina, Alvin, 831 N. 16th, Milwaukee, Wisconsin, Sec. 11
 Lee, Carlton A., Sec. 21 & 28
 Lee, Donald, R1, Winneconne, Sec. 17 & 20
 Lee, Ellen M., R1, Omro, Sec. 35
 Lee, Francis, R1, Winneconne, Sec. 21
 Lee, George, Sec. 17
 Lee, Gerald J., R1, Winneconne, Sec. 16
 Lee, Henry, R1, Omro, Sec. 33
 Lee, John W., R1, Winneconne, Sec. 21
 Lee, Laurence, R1, Winneconne, Sec. 19

Lee, Leland, R1, Winneconne, Sec. 30
 Lee, Leslie, R1, Winneconne, Sec. 21
 Lee, Lillian, R1, Winneconne, Sec. 19
 Lee, Mary J., R1, Winneconne, Sec. 20
 Lee, Oscar & Lowell, R1, Omro, Sec. 29
 Lee, Sadie, Sec. 21 & 28
 Lierman, Ed, R1, Winneconne, Sec. 13
 Lone Willow Hunting Club, Sec. 12
 Lontkowski, Jos. A., R2, Bx 139E, Menasha, Wisconsin, Sec. 16
 Look, Geo. F., 520 S. Jackson, Little Chute, Wisconsin, Sec. 10
 Lungwitz, Ervin M., R2, Omro, Sec. 25

M

Malcolm, Alex Jr., Sec. 10
 Malaney, Clifford J., R1, Winneconne, Sec. 20
 Manke, Leo, R2, Omro, Sec. 22 & 27
 Marks, Ray, R1, Winneconne, Sec. 29
 Maronn, Loyal C., R1, Omro, Sec. 34
 Massino, Edw. J., 512 E. Auer, Milwaukee, Wisconsin, Sec. 11
 Mayefske, John A. Sec. 16
 Meinen, Clarence W., R1, Winneconne, Sec. 14
 Middy, Philip J., Sec. 16
 Mitchel, Herbert, Sec. 11
 Mongan, Frank, R1, Winneconne, Sec. 24
 Mongan, Hugh, R2, Omro, Sec. 24 & 28
 Mongan, Hugh Jr. R2, Omro, Sec. 24
 Moriearty, Ernest C., R2, Omro, Sec. 24
 Mueller, Art R., Sec. 24
 Mueller, Leland R., Sec. 10
 Murack, Max, Sec. 16
 Muscavitch, L. A., R2, Omro, Sec. 23 & 26
 Muscavitch, Martin L., R2, Omro, Sec. 14

N

Nachtrab, Jos. J. R2, Omro, Sec. 27
 Naperella, Roger, R1, Winneconne, Sec. 17
 Neary, Merrill J., Sec. 14
 Neidhardt, John, 3370 N. Fiebrantz Dr., Milwaukee 10, Wisconsin, Sec. 11
 Noffke, Clarence A., Sec. 16

O

Obermeier, Jacob, Sec. 10
 O'Connell, John P., R1, Winneconne, Sec. 10
 O'Connell, Lester, R1, Winneconne, Sec. 15 & 17
 O'Reilly, Gerald, R2, Omro, Sec. 24
 O'Reilly, Robert, R2, Omro, Sec. 25
 Ortmann, Harry C., Sec. 16
 Olson, Frank, R1, Winneconne, Sec. 15

P

Padley, James E., Sec. 17
 Patterson, Harvey E., 4125 N. 62nd, Milwaukee, Wisconsin, Sec. 16
 Petzak, Rhoda L., 10412 W. Sheridan Ave., Milwaukee 18, Wisconsin, Sec. 10
 Plantikow, Elmer, Sec. 16
 Plantikow, Gordon E., Sec. 16
 Priebe, Kenneth E., Sec. 11
 Puermer, Mildred L., Sec. 10

R

Reetz, Ervin, R1, Winneconne, Sec. 16
 Reinert, Carl, R1, Omro, Sec. 35 & 36
 Reinert, F., R1, Omro, Sec. 36
 Reinert, Paul J., R1, Omro, Sec. 35
 Rimmel, Ray, R2, Omro, Sec. 23
 Retzlaff, Clair A., R3, Omro, Sec. 36
 Rogahn, Paul H., R1, Sussex, Sec. 17
 Ruck, Victor H., Sec. 16

S

Sas, Eleanore, R1, Winneconne, Sec. 10
 Schedel, Wm. J., Sec. 15
 Schein, Matthew, 2356 N. 27th, Milwaukee, Wisconsin, Sec. 10
 Schmude, Harold W., R1, Omro, Sec. 33
 Schmude, Russell, R1, Winneconne, Sec. 29
 Schmude, Wm. R., R1, Omro, Sec. 32
 Schonscheck, Otto, R2, Omro, Sec. 25
 Schulz, Hugo P., 724 S. 91st, West Allis, Wisconsin, Sec. 10

TOWN OF POYGAN (continued)

Schumacher, Clarence W., Sec. 16
 Scott, Byron, Sec. 16
 Scott, Roman R., 3033 Norton Ave., Racine, Wisconsin, Sec. 17
 Scovronski, Edw. J., Sec. 10
 Sæfluth, Robt. W., Sec. 10
 Shoman, Roy W., 1302 Main, Neenah, Wisconsin, Sec. 16
 Siegfried, Norman W., Sec. 11
 Sievert, Clarence E., Sec. 11
 Sievert, Lawrence, Sec. 11
 Simonson, Orman A., Sec. 11
 Smerling, Chester, Sec. 10
 Smith, Clarence, Sec. 17
 Smith, Russell S., Sec. 16
 Spiegelberg, Gleason F., R2, Omro, Sec. 25
 Stamm, Chas., Sec. 10
 Stecker, Edmund, Sec. 10
 Stiller, Ray W., Sec. 28 & 34
 Stranen, John O., 210 E. 3rd, Kimberly, Wisconsin, Sec. 10
 Stuyvenberg, Henry N., 144 S. John St., Kimberly, Wisconsin, Sec. 16
 Stuyvenberg, Stephen H., Sec. 17
 Sundin, Albert, Sec. 16

T

Techonchik, John, R1, Omro, Sec. 33
 Tellock, Burton W., 208 E. Lindbergh St., Appleton, Wisconsin, Sec. 16
 Thompson, Louis E., Sec. 10
 Thompson, Marie, 5046 N. 31st, Milwaukee 9, Wisconsin, Sec. 10
 Thornton, Chas. L., 4015 W. Woodale Ave., Milwaukee 9, Wisconsin, Sec. 11
 Tichonchik, John, R1, Omro, Sec. 33
 Tritt, Gordon N., R2, Omro, Sec. 26
 Tritt, Harland G., R2, Omro, Sec. 26
 Tritt, Harry, R2, Omro, Sec. 26 & 28
 Tritt, James, Sec. 27 & 34
 Tritt, Russell, R2, Omro, Sec. 27

V

Vandaalwyk, Jacob J., Sec. 16
 Van Haelst, Peter F., Sec. 17
 Vosz, Ernest, R1, Winneconne, Sec. 10

W

Wagner, Elmer O., Sec. 22 & 23
 Wegner, Clara B., 2907 S. 43rd St., Milwaukee, Wisconsin, Sec. 16 & 23
 Wegner, Gilbert & Paul, Sec. 11
 Wells, John F., R2, Omro, Sec. 26
 Welsch, Andrew J., R1, Winneconne, Sec. 18
 Wentzel, Victoria, Box 45, Winneconne, Sec. 15
 Werner, Lester B., Sec. 10
 Wesner, Paul, Sec. 18
 Williams, Forrest, R2, Omro, Sec. 36
 Wolff, Alex, Sec. 15
 Wussow, Laverne A., Sec. 16

Y

Youngwirth, Anna, R1, Winneconne, Sec. 17
 Youngwirth, Louis, R1, Winneconne, Sec. 20
 Youngwirth, James Y., R1, Winneconne, Sec. 20

Z

Zenke, Myron W., Sec. 11
 Zillges, Arnold, 103 E. 2nd St., Kimberly, Wisconsin, Sec. 16
 Zillges, Gordon, 334 S. Main, Kimberly, Wisconsin, Sec. 16
 Zuehlke, Leonard, R1, Winneconne, Sec. 21

AGNES GRINNELL'S WINNEBAGO PLAT POYGAN BEACH R1, Winneconne

Brodzinski, Leonard
 Gerstmann, Oscar
 Kohanski, John
 Nusinoff, Max S., c/o Mendota State Hospital
 Rappert, Bernard
 Rogers, Clifford A.
 Scovronski, Harry
 Starr, Glenn A.
 Steltz, Marguerite
 Stieglitz, Elmer C.
 Vandermeer, N.
 Welch, Opal J.
 Wussow, Ervin L.
 Zernia, Henry C.

POYGAN LAKEVIEW PLAT

Bernard, Lynne
 Butschli, Eliz., 2936 N. 54th, Milwaukee 10, Wisconsin
 Jardin, Lawrence, 3026 S. 14th, Milwaukee 15, Wisconsin
 Liedtke, Erick
 Puls, Fred
 Robinson, Geo. A.
 Schmidt, Howard W.
 Simonson, Ormal A.
 Vanisky, William

SMITH PLAT

Guth, George
 Jozwiak, Jos. W.
 Krings, Alex J., Box 161, Winneconne
 Matschulat, Otto
 Popowski, Leokadia
 Popowski, Thaddeus V., 5214 S. Packard Ave., Cudahy, Wisconsin
 Runke, Erwin C., 6423 N. 40th, Milwaukee 9, Wisconsin
 Wenzel, Allen H., 223 Sunset Dr., Sussex, Wisconsin
 Woldt, Gerald A.
 Wolter, Arthur
 Wolter, Chas., R2, Box 289A, Cedarburg, Wis.
 Wolter, Wm.

SUNNYVIEW RESORT, PLAT OF R1, Winneconne

Beck, Chas. G.
 Carnitz, Grace M.
 Fuska, Jos., 2929 N. 6th, Milwaukee 12, Wis.
 Gavin, Edward
 Gruenwald, Robt. J.
 Horn, Oscar F.
 Mayer, Geo. M., 404 N. Appleton St., Appleton, Wisconsin
 Rich, Norbert
 Stancl, Chas., 2624 S. 28th, Milwaukee, Wis.

In 1960 Winnebago county personal property increased by \$5,551,860 or 7.79% over 1959 value. The number of cattle was up 743 head from that of 1959 for a 1:57% increase. The value of cattle decreased \$62,090 and the percentage decrease amounted to 0.74%. Sheep decreased in number by 46 head while the value decreased \$670, or 2.53%. Swine showed a decrease of 20 head and the value decreased 22.90%.

WILLIAM M. GENGLER ATTORNEY-AT-LAW

OFFICE:
140 West 9th Avenue
BEverly 1-8570

HOME:
1401 Wisconsin Street
BEverly 1-6911

Oshkosh, Wisconsin

JOHN A. MOORE Attorneys at Law

415A N. Main Street
OSHKOSH, WISCONSIN
Phone BEverly 5-1520

DI RENZO and BOMIER Law and Accounting Offices

134 East Wisconsin Avenue
NEENAH, WISCONSIN
Parkway 2-7727

ROBERT C. DI RENZO
Attorney At Law
Certified Public Accountant

JEROME T. BOMIER
Attorney At Law

Farmers Bank of Omro

Offices in

Omro and Winneconne

Established 1892

WE DO A GENERAL BANKING BUSINESS

3% PAID ON SAVINGS CERTIFICATES

We invite you to join our host of

"BANK BY MAIL" DEPOSITORS

No minimum balance required.

- **Auction service and financing available**
(you choose the auctioneer)
- **For friendly and sound advice see this bank**
- **Compare our interest rates on production loans
and real estate mortgages**

Member of Federal Deposit Insurance Corporation

TOWN OF RUSHFORD

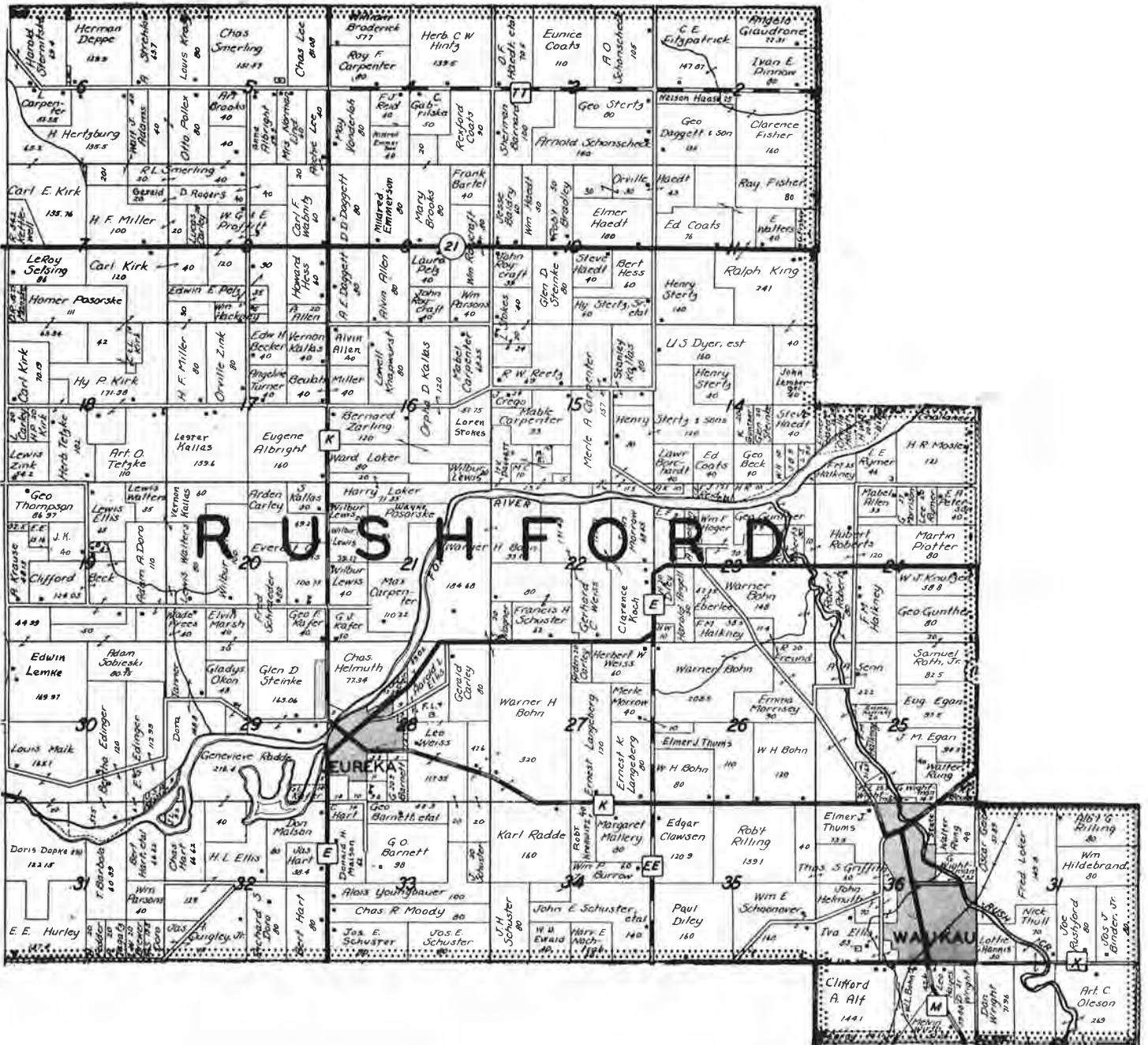

TOWN OF RUSHFORD

A

Adams, Walter J., R1, Omro, Sec. 6
 Albright, Anna, R1, Omro, Sec. 5
 Albright, Eugene, R1, Omro, Sec. 17
 Alf, Clifford A., Sec. 1
 Allen, Alvin P., R1, Omro, Sec. 16
 Allen, Mabel, R1, Omro, Sec. 24
 Angell, Harold, R1, Omro, Sec. 23

B

Bahr, Herb E., R1, Omro, Sec. 19
 Baldry, Jesse, R1, Omro, Sec. 10
 Barden, Katie, Eureka, Sec. 28
 Barnard, Sherman T., Sec. 3
 Bartel, Frank, Sec. 9
 Barnett, George, Eureka, Sec. 28
 Beck, Clifford, R1, Omro, Sec. 19
 Becker, Edward H., R1, Berlin, Sec. 17
 Becker, Lydia, R1, Omro, Sec. 26
 Bierman, H. W., Sec. 13
 Bierman, Irene, Sec. 13
 Binder, Joseph J. Jr., R1, Pickett, Sec. 31
 Bohn, Donald G., Sec. 36
 Bohn, Walter H., Waukau, Sec. 26
 Bohn, Warner, Waukau, Sec. 33
 Bradley, Robert, R1, Omro, Sec. 10
 Broderick, William, R1, Omro, Sec. 4
 Brooks, Arthur C., Sec. 5
 Brooks, Mary, R1, Omro, Sec. 9
 Burrow, Wm. P., Sec. 34
 Bunk, Clara, Berlin, Sec. 19
 Button, Kate B., Sec. 36

C

Carley, Arden, R1, Omro, Sec. 20
 Carley, Gerald D., Eureka, Sec. 28
 Carpenter, Lewis, R1, Omro, Sec. 6
 Carpenter, Mabel, R1, Omro, Sec. 15
 Carpenter, Max, R1, Omro, Sec. 21
 Carpenter, Merle A., R1, Omro, Sec. 15
 Carpenter, Roy F., R1, Omro, Sec. 4
 Cismoske, Leonard, Sec. 29
 Clausen, Edgar G., R1, Omro, Sec. 35
 Clausen, Edward H., R1, Omro, Sec. 35
 Clay, Grover T., 260 E. Keefe, Milwaukee,
 Sec. 23
 Coats, Ed, R1, Omro, Sec. 14
 Coats, Eunice, R1, Omro, Sec. 3
 Coats, Rexford, Sec. 4
 Coats, Wm. R., Eureka, Sec. 28
 Cole, Edith H., R1, Omro, Sec. 8
 Craig, Richard, R1, Omro, Sec. 23
 Craig, Sylvester P., Waukau, Sec. 36
 Crego, Jay, R1, Omro, Sec. 15

D

Daggett, Archie E., Sec. 9
 Daggett, D. D., R1, Omro, Sec. 9
 Daggett, Geo. & Son, Sec. 2
 Daggett, Irving, R1, Omro, Sec. 22
 Deppe, Herman, R1, Omro, Sec. 6
 Diley, Frank C., Rush Lake, Sec. 35
 Diley, Howard, R1, Omro, Sec. 23
 Doro, Adam A., R1, Omro, Sec. 19
 Doro, Richard S., R2, Berlin, Sec. 32
 Dyer, U. S. Est., R1, Omro, Sec. 14

E

Eberle, Ralph, R1, Omro, Sec. 23
 Edinger, Bertha, R1, Omro, Sec. 30
 Edinger, Earl G., Sec. 3
 Egan, Eugene, R1, Omro, Sec. 25
 Egan, J. M., R1, Omro, Sec. 25
 Ellis, Arnold, R1, Omro, Sec. 28
 Ellis, Harold L., Eureka, Sec. 28
 Ellis, Harold L., R1, Omro, Sec. 28
 Ellis, Lewis W., R1, Berlin, Sec. 19
 Ellis, Iva, Sec. 36
 Emerson, Mildred, Sec. 4

F

Fisher, Clarence, R1, Omro, Sec. 2
 Fisher, Ray, R1, Omro, Sec. 11
 Fisher, Mrs. Mamie, Sec. 36
 Fitzpatrick, C. E., Sec. 2

Flanagan, Leslie, Sec. 26
 Frees, Wade, Sec. 20
 Friedrich, E. R., Sec. 23
 Friedrich-Loots & Below Inc., Sec. 28
 Freund, Rudolph, Waukau, Sec. 26

G

Gabrilska, Clara, R1, Omro, Sec. 4
 Gee, Robert, Waukau, Sec. 36
 Gehrke, Wilbur, R1, Omro, Sec. 20
 Geib, Oscar, R1, Omro, Sec. 31
 Gaudrone, Angelo, Sec. 2
 Graham, Kenneth, Sec. 36
 Grahn, Arthur & Arnold, 831 Oneida,
 Oshkosh, Sec. 23
 Griffith, Thos. G., Waukau, Sec. 36
 Grueb, G. J., Sec. 36
 Guderjahn, Emil, Sec. 36
 Gunther, George, R1, Omro, Sec. 24

H

Hackney, Wm., R1, Omro, Sec. 8
 Haedt, Elmer, R1, Omro, Sec. 13
 Haedt, Orville, R1, Omro, Sec. 11
 Haedt, Steve, R1, Omro, Sec. 14
 Haedt, Wm., R1, Omro, Sec. 10
 Halkney, F. M., R1, Omro, Sec. 24
 Hannis, Lottie, Waukau, Sec. 36
 Hart, Bert, R2, Berlin, Sec. 32
 Hart, Chas., Eureka, Sec. 28
 Hart, James, R2, Berlin, Sec. 32
 Hayes, Leo, Waukau, Sec. 1
 Helmuth, Chas., R1, Omro, Sec. 28
 Helmuth, C., R1, Omro, Sec. 29
 Helmuth, Donald E., Sec. 28
 Helmuth, John E., Waukau, Sec. 36
 Hertzberg, Harold, R1, Omro, Sec. 6
 Hess, Bert, R1, Omro, Sec. 10
 Hess, Howard, R1, Omro, Sec. 8
 Hintz, Herbert C. W., R1, Omro, Sec. 4
 Hotchkiss, Mrs. Maggie, Waukau, Sec. 36
 Hurley, Gust, Sec. 31
 Hurley, E. E., Sec. 31

J

Johnson, Frank, Sec. 23

K

Kafer, G. J., R1, Omro, Sec. 21
 Kafer, George F., R1, Omro, Sec. 20
 Kafer, Katharene, R1, Omro, Sec. 29
 Kafer, Lawrence G., R1, Omro, Sec. 28
 Kallas, Lester F., Sec. 17
 Kallas, Orpha, R1, Omro, Sec. 16
 Kallas, Ralph W., Sec. 19
 Kallas, Maggie, R1, Omro, Sec. 15
 Kallas, Sylvester, R1, Omro, Sec. 20
 Kalles, Vernon, R1, Omro, Sec. 17
 Kalmerton, Earl, Sec. 28
 King, Ralph, R1, Omro, Sec. 11
 Kirk, Carl & Louise, R1, Omro, Sec. 18
 Kirk, Carl E., R1, Omro, Sec. 6
 Kirk, Henry P., R1, Omro, Sec. 18
 Kleinschmidt, H. R., Sec. 23
 Kloehn, Bessie, Waukau, Sec. 36
 Knapwurst, Lowell, Sec. 16
 Knutzen, Wm. John, Sec. 24
 Koch, Clarence, R1, Omro, Sec. 22
 Krause, August, R1, Berlin, Sec. 19
 Kratz, Louis W., R1, Omro, Sec. 5

L

LaBorde, Forrest, Omro, Sec. 23
 Lange, Chas. E., R1, Omro, Sec. 2
 Langeberg, Ernest, R1, Omro, Sec. 27
 Langeberg, Jack, Sec. 32
 Langeberg, J. G., Sec. 28
 Lee, Archie, R1, Omro, Sec. 5
 Lee, Charles, R1, Omro, Sec. 5
 Leeman, Albert, Sec. 28
 Lemke, Edwin, R1, Omro, Sec. 19
 Lewis, Everett O., R1, Omro, Sec. 20
 Lewis, Wilbur E., R1, Omro, Sec. 21
 Liddle, Margaret Ellen, Sec. 28
 Lind, Mrs. Norman, R1, Omro, Sec. 5

Loker, Dale E., Sec. 21
 Loker, Fred, R1, Omro, Sec. 31
 Loker, Harry, R1, Omro, Sec. 21
 Loker, Ward, R1, Omro, Sec. 16

M

Maik, Louis, R1, Omro, Sec. 30
 Major, Donald C., 260 E. Keefe, Milwaukee,
 Sec. 23
 Mallery, Margaret, R1, Omro, Sec. 34
 Malson, Donald, Sec. 32
 March, Elwin, R1, Omro, Sec. 20
 Massino, Robt. M., 14815 Watertown Plk. Rd.,
 Elm Grove, Sec. 23
 McGivern, J. T., R1, Omro, Sec. 19
 Miller, Beulah J., R1, Omro, Sec. 16
 Miller, Harold, R1, Omro, Sec. 8
 Miller, Harold F., R1, Omro, Sec. 17
 Moody, Chas. R., Sec. 33
 Moore, Glenn, Waukau, Sec. 36
 Morrison, Gordon P., Sec. 24
 Morrissey, Emma, R1, Omro, Sec. 26
 Morrow, John, R1, Omro, Sec. 22
 Morrow, Merle, R1, Omro, Sec. 27
 Mosely, H. R., R1, Omro, Sec. 13
 Mueller, John, Eureka, Sec. 28
 Murphy, Alex M., Sec. 23

O

Okon, Gladys, R1, Omro, Sec. 29
 Oleson, Arthur C., Sec. 6

P

Parsons, Wm., R1, Omro, Sec. 9
 Pelz, Edwin E., R1, Omro, Sec. 8
 Pelz, Laura, R1, Omro, Sec. 9
 Peterson, Ernest A. & Wife, Omro, Sec. 24
 Pinnow, Ivan A., R1, Omro, Sec. 2
 Piotter, Martin, Sec. 24
 Pollex, Otto, Sec. 5
 Posorske, F., R1, Omro, Sec. 21
 Posorske, Homer, R1, Berlin, Sec. 7
 Proffitt, W. G. & Essie, Sec. 8

Q

Quigley, James H. Jr., Sec. 32

R

Radde, Genevieve T., Sec. 33
 Radde, Karl, R1, Omro, Sec. 34
 Rank, Jennie, Sec. 36
 Reid, Forest J., R1, Omro, Sec. 4
 Reetz, R. W., R1, Omro, Sec. 15
 Rehbein, Frank J., Sec. 31
 Reiter, Mary M., Waukau, Sec. 36
 Reitz, Harold, Eureka, Sec. 28
 Rice, E. L., 2226A N. Boothe, Milwaukee,
 Sec. 23
 Rilling, Robert R., Waukau, Sec. 35
 Roberts, Hubert H., R1, Omro, Sec. 23
 Roberts, Robert E., R1, Omro, Sec. 24
 Rogers, G. D., Sec. 7
 Roper, Hazel M., R1, Omro, Sec. 31
 Roth, Samuel H., Sec. 25
 Roycraft, Arthur, Sec. 23
 Roycraft, John, R1, Omro, Sec. 10
 Roycraft, Wm. R., R1, Omro, Sec. 9
 Rung, Ida, Sec. 25
 Rushford, Joe, R1, Pickett, Sec. 31
 Rymer, Lee E., R1, Omro, Sec. 24

S

Sanders, Clara, Waukau, Sec. 36
 Sanders, Joseph P., Sec. 23
 Sawyer, Nellie, Sec. 1
 Schlagel, Otto, Sec. 23
 Schonscheck, A. O., R1, Omro, Sec. 3
 Schoonover, Wm. E., Sec. 35
 Schrader, Fred M., R1, Omro, Sec. 20
 Schuster, Francis H., R1, Omro, Sec. 22
 Schuster, John E., Sec. 34
 Schuster, J. H., Sec. 34
 Schuster, Joseph E., Sec. 33
 Selsing, Leroy, R1, Berlin, Sec. 7
 Senn, A. A., Omro, Sec. 25

TOWN OF RUSHFORD (continued)

Sheldon, Arden, R1, Omro, Sec. 23
 Sherosky, John J., Sec. 23
 Sherland, Gordon, Sec. 23
 Skraban, Casimir, Sec. 23
 Smerling, Chas. L., Sec. 5
 Smerling, Robert L., Sec. 8
 Sobieski, Adam, R1, Omro, Sec. 30
 Sorenson, Ove, Sec. 28
 Steeps, Ernest, Eureka, Sec. 28
 Steinke, Arthur L., Sec. 28
 Steinke, Glen D., R1, Omro, Sec. 29
 Steinke, Glen R., R1, Omro, Sec. 10
 Sternitzke, Harold, R1, Omro, Sec. 6
 Stertz, George, R1, Omro, Sec. 3
 Stertz, Henry, R1, Omro, Sec. 14
 Stertz, Henry & Sons, R1, Omro, Sec. 15
 Stokes, Loren M., R1, Omro, Sec. 16
 Stokes, Louis E., R1, Omro, Sec. 15
 Stoll, Emil, 604-7th, Racine, Sec. 23
 Strehlow, Alma, R1, Omro, Sec. 6
 Strong, Floyd, R1, Omro, Sec. 8

T

Tanner, Dora M., R1, Omro, Sec. 29
 Tanner, Wm. R., Sec. 21
 Tetzke, Arthur O., R2, Berlin, Sec. 18
 Tetzke, Herbert, R2, Berlin, Sec. 18
 Thomas, Mertie, Sec. 23
 Thompson, George, R2, Berlin, Sec. 19
 Thull, Nick, R1, Pickett, Sec. 6
 Thums, E. J., R1, Omro, Sec. 34
 Turner, Angeline, R1, Omro, Sec. 17

V

Vonderloh, May, R1, Omro, Sec. 4

W

Wabnitz, Carl F., R1, Omro, Sec. 8
 Wagner, Steve, Sec. 22
 Walters, E., R1, Omro, Sec. 11
 Walter, Lewis, R1, Omro, Sec. 20
 Weiss, Gerhard C., R1, Omro, Sec. 22
 Weiss, Herbert W., R1, Omro, Sec. 27
 Weiss, Leo D., R1, Omro, Sec. 28
 Werch, Edward, Eureka, Sec. 28
 Werch, Chas. P., Sec. 28
 Westover, Leon, Waukau, Sec. 36
 Westover, Alene M., Sec. 36
 Wirth, Melvin, R1, Pickett, Sec. 1
 Wisniewski, John P., Sec. 23
 Wright, Dan, Waukau, Sec. 6

Y

York, Ed, R2, Berlin, Sec. 19
 Youngbauer, Alois, Sec. 33

Z

Zarling, Bernard, R1, Omro, Sec. 16
 Zarling, Clara E., Sec. 29
 Zink, Louis, R2, Berlin, Sec. 18
 Zink, Orville, R1, Omro, Sec. 17

VILLAGE OF EUREKA PLATS

Appley, Etta
 Bareis, H. L.
 Barnes, Art
 Barnett, Harold
 Beck, William
 Bloch, Adolph R.
 Bradt, Leonard W.
 Broderick, Irene
 Bunk, Anna M.
 Carey, Will
 Chase, John N.
 Davis, Keith T.
 Fink, Roy A.
 Fink, Robert
 Firkus, Woodrow
 Floyd, Mrs. Josephine
 Gehre, May
 Gerczynski, Leonard L.
 Hanson, Allen G.
 Hansen, Theresa
 Hart, Chas.
 I.O.O.F. Stores
 Johnson, Archie H.
 Kallas, Vernon
 Kienas, Rudolph
 Glossowski, Olga
 Krause, Burton E.
 Laabs, Harold A.
 LaBorde, John O.
 Langeberg, J. G.
 Lee, Leone
 Loope, Dorothy E.
 Ludwig, Walter A.
 Luzenski, Lola
 Malson, Frank
 Markofski, A. J.
 Martin, Genevieve A.
 Moak, Chas. H.
 Mueller, John R.
 Mueller, Wm. J.
 Olkiewicz, Wm. R.
 Olson, Chris Jr.
 Paige, Chas.
 Parsons, Kenneth A.
 Posorske, Fred
 Rodde, Marie
 Reitz, Elmer H.

Reitz, Edith
 Schrader, Walter
 Schrader, Wm.
 Smietanski, Walter
 Sonnenberg, Frank
 Steeps, Leonard
 Swenson, LaVern
 Thull, Ed
 Thull, Merle A.
 Uhl, Frances
 Walter, Lewis
 Weeks, Frank
 Weiss, Leo D.

VILLAGE OF WAUKAU PLATS

Bishop, Nettie A.
 Bohn, Warren L.
 Bradley, Bernice
 Bradley, Job X.
 Campbell, N. L.
 Chase, Harry D.
 Cornwell, Herbert
 Ellis, Iva
 Erickson, Louis E.
 Dibble, Mable
 Erickson, E. H.
 Hemp, Ellis A.
 Guderjahn, Emil C.
 Homes, Richard
 Johnson, John R.
 Kaiser, William
 Kalmerton, Earl
 Kloehn, Elizabeth
 Knapwurst, Jennie H.
 Larsen, Kenneth
 McCabe, James, Est.
 Minkler, Herbert
 Moore, Ben C.
 Palfrey, Grace R.
 Ream, Harry J.
 Schuster, Joseph
 Searls, Frank
 Searles, Richard F.
 Shove, A. J.
 Steele, A. G.
 Steele, Eugene
 Thompson, Maynard F.
 Thrall, Earl
 Washburn, Henry J.
 Wesner, Vernon D.
 Westover, Leon
 Wightman, A. L.
 Wightman, Gertrude
 Wink, Gerhard C.
 Zwickey, Oscar

Fiss & Bills

THE FUNERAL HOME

BEverly 5-1170

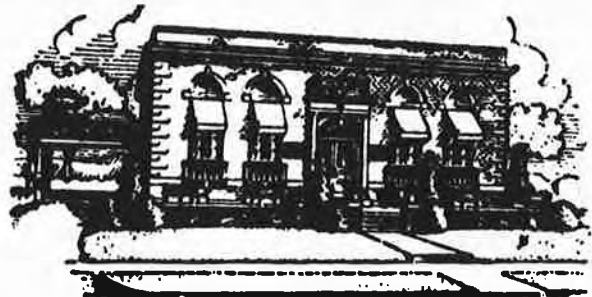

130 CHURCH AVENUE

OSHKOSH, WISCONSIN

TOWN OF UTICA

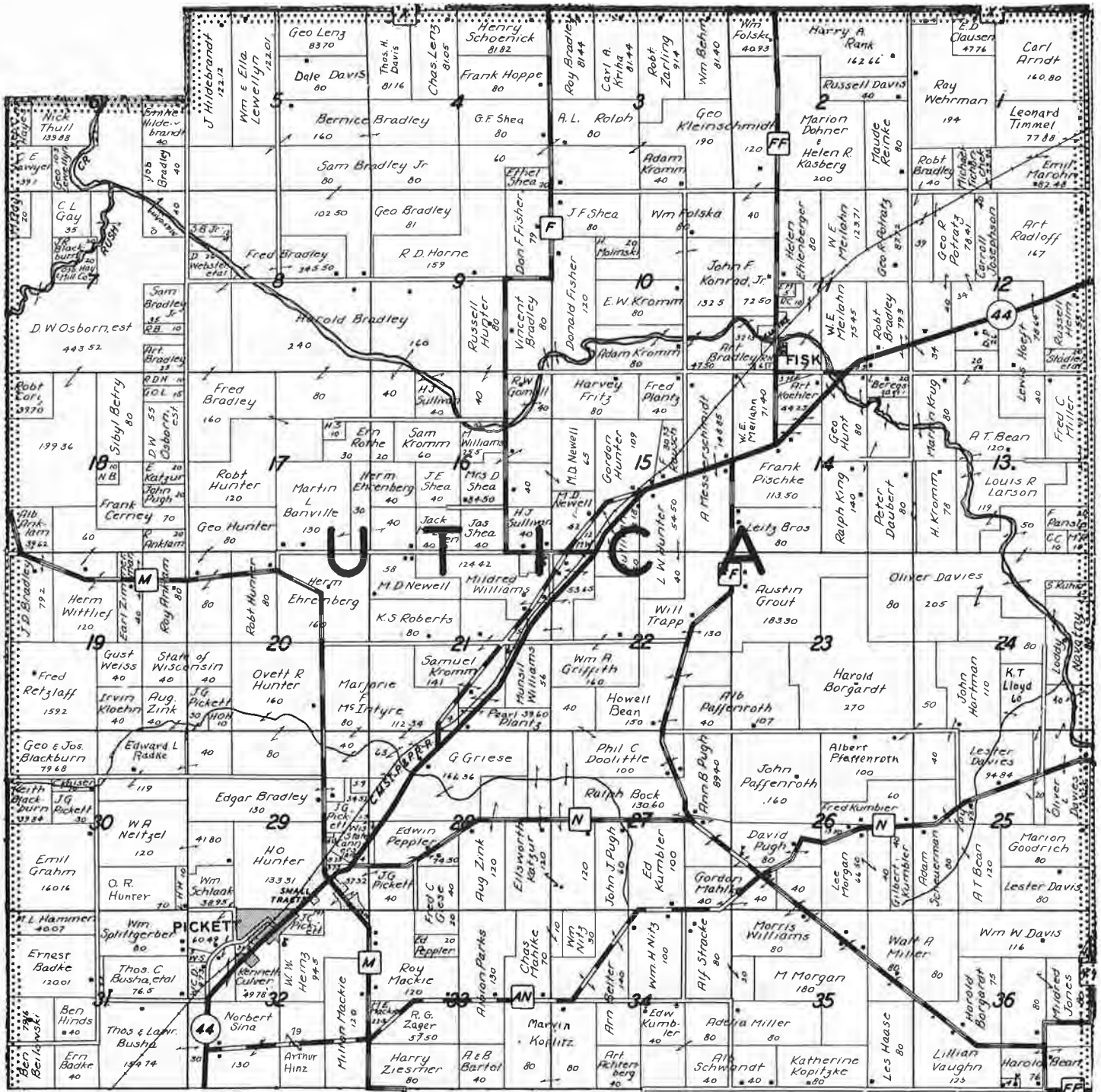

WISCONSIN STATE CANNERS CO.

Packers of

**FANCY WISCONSIN PEAS AND CORN
PICKETT, WISCONSIN**

TELEPHONE
Office JU 9-2269
JU 9-3511

TELEPHONE
Warehouse JU 9-2261

BULK MILK COOLERS

SALES and SERVICE

Box 246 Phone MU 5-5588
OMRO, WISCONSIN

Write for Our Service Contract



FLOOR COVERINGS
FURNITURE
WALLPAPER
PAINT

COMPLETE HOME FURNISHINGS
133 S WEBSTER AVE. OMRO WISCONSIN

FUNERAL SERVICES

CONSUMER'S COMPANY DIV.

VULCAN MATERIALS CORPORATION

Crushed Stone • Agricultural Lime

1301 KNAPP ST. Phone BEverly 1-6330

**ROSENDALE
STATE BANK**

Where Customers Send Their Friends

A Community Institution for over 50 Years

ROSENDALE • PICKETT, WIS.

MEMBER F.D.I.C.

MEMBER F.D.I.C.

TOWN OF UTICA

A
Anklam, H., Pickett, Sec. 29
Anklam, Roy, R1, Pickett, Sec. 19

B
Badke, Ernest, Pickett, Sec. 31
Banville, Martin Leroy, Pickett, Sec. 17-16
Banville, Merrill E., R1, Pickett, Sec. 21
Bean, Andrew T., R1, Pickett, Sec. 25
Bean, Harold, R1, Pickett, Sec. 36
Behm, William, R1, Pickett, Sec. 3
Belter, Arnold, R1, Pickett, Sec. 34
Berlowski, Ben, R1, Pickett, Sec. 31
Beregazai, Louis J., R2, Oshkosh, Sec. 14
Bock, Ralph H., R1, Pickett, Sec. 27
Borgardt, Harold J., R2, Oshkosh, Sec. 23
Borgardt, Henry, R1, Pickett, Sec. 36
Bradley, Arthur, R3, Oshkosh, Sec. 11
Bradley, Bernice, R1, Pickett, Sec. 4
Bradley, Edgar H., Sec. 29
Bradley, Fred, R1, Pickett, Sec. 8 & 17
Bradley, Harold, R1, Pickett, Sec. 8-9-16-17
Bradley, John D., R1, Pickett, Sec. 19
Bradley, Robert, R3, Oshkosh, Sec. 1-11-12
Bradley, Roy, R1, Omro, Sec. 3
Bradley, Sam Jr., R1, Pickett, Sec. 5-8
Bradley, Vincent S., R1, Pickett, Sec. 9
Buchholz, John H., R1, Pickett, Sec. 26
Busha, Thos. C., R1, Pickett, Sec. 31
Busha, Thos. & Lawrence, R1, Pickett, Sec. 31

C
Clark, Wallace, Sec. 11
Clausen, Ed, R1, Omro, Sec. 1
Collins, Raymond, R3, Oshkosh, Sec. 11
Culver, Ken C., Sec. 32

D
Dahlke, Wm. C., R1, Pickett, Sec. 32
Daubert, Peter, R2, Oshkosh, Sec. 13-14
Davies, Lester, R2, Pickett, Sec. 25
Davies, Oliver, R1, Oshkosh, Sec. 13
Davies, S. J., R1, Pickett, Sec. 32
Davies, Wm. W., R1, Pickett, Sec. 36
Davis, Grata, R1, Pickett, Sec. 5
Davis, Russell, R3, Oshkosh, Sec. 2
Davis, Thos. H., R1, Pickett, Sec. 4
Doolittle, Philip C., R1, Pickett, Sec. 27
Downs, Myrtle, Pickett, Sec. 29
Downs, Neal I., Sec. 29

E
Ehlenberger, Helen, R3, Oshkosh, Sec. 11
Ehrenberg, Herman, R1, Pickett, Sec. 16-17-20

F
Fisher, Donald F., R1, Pickett, Sec. 9-10
Fisher, Frank, R1, Pickett, Sec. 9
Flanagan, Elizabeth B., Sec. 32
Flanagan, Merlyn A., Sec. 32
Folske, Williams, Sec. 2-10
Fritz, Harvey, R2, Oshkosh, Sec. 15

G
Giese, Fred C., R1, Pickett, Sec. 28-33
Gomoll, Emma, R2, Oshkosh, Sec. 16
Goodrich, Marion B., R2, Pickett, Sec. 25
Grahm, Emil, R1, Pickett, Sec. 30
Griese, Glen, R1, Pickett, Sec. 28
Griese, G., R1, Pickett, Sec. 28
Griese, Robert M., Sec. 11
Griffith, Wm. A., R2, Oshkosh, Sec. 22
Grout, Austin, R2, Oshkosh, Sec. 23

H
Haase, Lester H., R1, Pickett, Sec. 35
Hartman, John, R2, Oshkosh, Sec. 24
Hildebrandt, J., R1, Pickett, Sec. 5
Hinds, Ben, R1, Pickett, Sec. 31
Hinz, A. F., R1, Pickett, Sec. 32
Hinz, Arthur W., R1, Pickett, Sec. 32
Hinz, Wm. W., R1, Pickett, Sec. 32
Hoefft, Lewis M., R2, Oshkosh, Sec. 12
Hollander, Lawrence H., Sec. 30
Hoppe, Frank, R1, Pickett, Sec. 4

Horne, Robert D., R1, Pickett, Sec. 9
Hullar, Walter F. Jr., Sec. 12
Hunt, Geo. E., R2, Oshkosh, Sec. 14
Hunter, Geo., R1, Pickett, Sec. 17
Hunter, Gordon E., Sec. 15
Hunter, Lawrence W., R2, Oshkosh, Sec. 15
Hunter, Marguerite, Sec. 22
Hunter, O. R., R1, Pickett, Sec. 20
Hunter, Robert, R1, Pickett, Sec. 17-20
Hunter, Russell, R1, Pickett, Sec. 9
Hyde, Leland L., R1, Pickett, Sec. 32

J
Johnson, Carroll, R3, Oshkosh, Sec. 1
Jones, Mildred, R1, Pickett, Sec. 36
Josephson, Carrol, R3, Oshkosh, Sec. 12

K
Kaiser, Chas. G., R1, Pickett, Sec. 30
Kaiser, Fred, Pickett, Sec. 32
Katzur, Ellsworth, R1, Pickett, Sec. 28
Kasberg, Helen R., Sec. 2
Kestrich, August G., R1, Pickett, Sec. 29
King, Ralph E., R2, Oshkosh, Sec. 14
Kleinschmidt, Geo. W., R3, Oshkosh, Sec. 2-3
Kloehl, Emil L., R3, Oshkosh, Sec. 11
Koehler, Art, R3, Oshkosh, Sec. 14
King, Ralph, R2, Oshkosh, Sec. 14
Konrad, John F. Jr., Fisk, Sec. 11
Kopitzke, Kathryn, R1, Pickett, Sec. 35
Kopitz, Marvin, R1, Pickett, Sec. 33
Kromm, Adam, R3, Oshkosh, Sec. 10
Kromm, E. W., R2, Oshkosh, Sec. 10
Kromm, H., R2, Oshkosh, Sec. 13
Kromm, Samuel, R1, Pickett, Sec. 16-21
Krug, Martin, Sec. 13
Kumbier, Edward, R1, Pickett, Sec. 27-34
Kumbier, Fred, R1, Pickett, Sec. 26
Kumbier, Gilbert, R1, Pickett, Sec. 26
Kuske, Geo., R1, Pickett, Sec. 36

L
Larson, Louis R., R2, Oshkosh, Sec. 13
Leichtfuss, Gilbert, R1, Pickett, Sec. 30
Leitz Bros., R2, Oshkosh, Sec. 14
Lenz, Chas., R1, Pickett, Sec. 4
Lenz, Geo., R1, Pickett, Sec. 5
Lewellyn, Wm. & Ella, R1, Pickett, Sec. 5
Lewis, B. J., Pickett, Sec. 29
Lloyd, Kenneth T., Sec. 24
Lux, Raymond A., R3, Oshkosh, Sec. 11

M
Mackie, Edwin E., Sec. 32
Mackie, Milton, R1, Pickett, Sec. 32
Mackie, M. E., R1, Pickett, Sec. 33
Mackie, Roy, R1, Pickett, Sec. 33
Mahlke, Chas., Pickett, Sec. 33
Mahlke, Gordon, R3, Oshkosh, Sec. 27
Mahlke, Kenneth H., 238 W. 8th, Oshkosh, Sec. 33
Maliske, Otto C., Sec. 32
Marohn, Emil, R3, Oshkosh, Sec. 1
Marsh, Wm., R2, Oshkosh, Sec. 15
McIntyre, Marjorie E., Sec. 29
McLaren, Jack, R2, Oshkosh, Sec. 16
Meilahn, Wesley E., R2, Oshkosh, Sec. 11
Menominee Sugar Co., Box 636, Green Bay, Sec. 29
Messerschmidt, Aug., R2, Oshkosh, Sec. 15
Miller, Adelia C., R2, Pickett, Sec. 34
Miller, Alma, Pickett, Sec. 32
Miller, Fred C., R2, Oshkosh, Sec. 13
Miller, Olga H., Pickett, Sec. 29
Miller, Walter A., R1, Pickett, Sec. 35-36
Moldenhauer, Esther, R3, Oshkosh, Sec. 11
Morgan, Lee, R1, Pickett, Sec. 26
Morgan, M., R1, Pickett, Sec. 35
Mueller, Elsie A., Sec. 32

N
Neitzel, W. A., R1, Pickett, Sec. 29
Neitzke, Robert W., Sec. 32
Newell, Melvin D., R1, Pickett, Sec. 15
Newell, Ray A., Sec. 11

Nitz, Wm. H., R2, Oshkosh, Sec. 34
Novotny, Lody, R1, Pickett, Sec. 24

O
Osborn, D. W., 1130 S. Park, Oshkosh, Sec. 7-18

P
Parfitt, Dale L., R3, Oshkosh, Sec. 12
Parks, Albon, R1, Pickett, Sec. 33
Painter, Gladys B., Sec. 29
Parks, Carroll, R1, Pickett, Sec. 31
Peppler, Edwin, R1, Pickett, Sec. 23
Peppler, Nathan J., Sec. 12
Pffaffenroth, Albert, R2, Oshkosh, Sec. 26
Pffaffenroth, John, R2, Oshkosh, Sec. 26
Pickett, Jasper G., R1, Pickett, Sec. 28
Pickett State Bank, Sec. 29
Pickett Lumber Co., Sec. 29
Piper, Cecil J., Sec. 32
Pischke, Frank, R2, Oshkosh, Sec. 14
Plantz, Fred, R2, Oshkosh, Sec. 15
Plantz, Pearl, R1, Pickett, Sec. 21
Potratz, Geo. R., R3, Oshkosh, Sec. 11
Pugh, Ann B., R1, Pickett, Sec. 27
Pugh, David, R1, Pickett, Sec. 26
Pugh, John, R1, Pickett, Sec. 27

R
Radke, Edward L., R1, Pickett, Sec. 29
Radloff, Arthur A., R3, Oshkosh, Sec. 12
Rausch, F., R2, Oshkosh, Sec. 15
Reinke, Maude, R3, Oshkosh, Sec. 2
Retzlaff, Fred, R1, Pickett, Sec. 19
Reudinger, Robert, R1, Pickett, Sec. 16
Roberts, Keel S., R1, Pickett, Sec. 21
Roeske, Ebert B., Sec. 32
Roeske, O., Pickett, Sec. 29
Rolph, Albert L., R1, Pickett, Sec. 4
Rusch, Norman, R1, Pickett, Sec. 36
Russell, Helen, R3, Oshkosh, Sec. 12

S
Sanders, Minnie, R3, Oshkosh, Sec. 11
Scheuerman, Adam, R5, Oshkosh, Sec. 25
Schmunk, Edward F., R2, Oshkosh, Sec. 11
Schoenick, Henry, R1, Pickett, Sec. 4
Schlaak, Oscar L., R3, Oshkosh, Sec. 11
Schlaack, Wm., R1, Pickett, Sec. 32
Schwandt, Albert, R1, Pickett, Sec. 34-35
Shea, Gerald F., R1, Pickett, Sec. 4
Shea, Mrs. D. M., R1, Pickett, Sec. 16
Shea, James E., R1, Pickett, Sec. 16
Shea, Phillip E., R1, Pickett, Sec. 16
Shea, J. F., R1, Pickett, Sec. 10
Sina, Norbert, R1, Pickett, Sec. 32
Splitzgerber, Wm., R1, Pickett, Sec. 31
Stracke, Alfred, R1, Pickett, Sec. 34-35
Sullivan, H. J., R2, Oshkosh, Sec. 16

T
Tichonchik, Michael, R3, Oshkosh, Sec. 1
Thiel, Allen C., R2, Oshkosh, Sec. 11
Trapp, Will H., R2, Oshkosh, Sec. 22

V
Vaughan, Lillian P., R1, Pickett, Sec. 36

W
Wagner, Leander C., Sec. 28
Wehrmann, Ray, R1, Winneconne, Sec. 1
Williams, Mrs. Mildred, Sec. 21
Williams, Morris, R1, Pickett, Sec. 26
Wink, H., R1, Pickett, Sec. 29
Wis. State Cannery, Sec. 22
Wittlief, Herman, Ripon, Sec. 18

Z
Zarling, Robert, R1, Pickett, Sec. 3
Zimmerman, Arthur E., R2, Oshkosh, Sec. 15
Zimmerman, Donald C. L., R2, Oshkosh, Sec. 15
Zimmerman, Earl A., R1, Pickett, Sec. 19
Zink, August, R1, Pickett, Sec. 19-28-32
Zinzow, Edward W., R3, Oshkosh, Sec. 11

TOWN OF VINLAND

A

Abhold, Edw. J., R1, Neenah, Sec. 11
 Aebi, Ernest, R5, Oshkosh, Sec. 19
 Ales, Arthur J., Sec. 16
 Allen Farms, Inc., Sec. 8
 Allen, Chas. O., R1, Neenah, Sec. 17
 Allen, Harry H., R5, Oshkosh, Sec. 8
 Allen, Willard N., R5, Oshkosh, Sec. 7
 Anderson, Oscar M., Sec. 16
 Angell, Gordon R., R5, Oshkosh, Sec. 6
 Aylward, Edmund W., Sec. 21
 Aylward, Richard J., 402-9th, Neenah, Sec. 16

B

Baer, William, Sec. 12
 Bahr, Theo., R2, Neenah, Sec. 1
 Bahrke, Milton, Sec. 8
 Bartlein, Russell, Sec. 2
 Bartlett, Frank, R5, Oshkosh, Sec. 23
 Bartlett, Wallace, R5, Oshkosh, Sec. 14
 Bauman, Cyrus J., R5, Oshkosh, Sec. 19
 Beaulieu, Delton C., R1, Neenah, Sec. 17
 Beck, Howard D., Sec. 20
 Becker, Delbert & Mabel, Sec. 16
 Behm, Wm. A., Sec. 16
 Berger, Frank G. Jr., Sec. 16
 Bevens, Don, R5, Oshkosh, Sec. 20
 Blank, Walter G., Sec. 16
 Boettge, Mrs. Mary, R5, Oshkosh, Sec. 23
 Bonnett, Joseph J., R5, Oshkosh, Sec. 22
 Borenz, Stella M., Sec. 16
 Borgardt, Alex, R5, Oshkosh, Sec. 6
 Borsack, Albert J., Sec. 20
 Bouchard, Kenneth D., Sec. 16
 Brainerd, R. M., R5, Oshkosh, Sec. 20
 Brantmeier, Gilbert, R5, Oshkosh, Sec. 23
 Brazee, Harvey, R2, Neenah, Sec. 2
 Bredendick, Arthur, R1, Neenah, Sec. 13
 Brennand, Lester G., R5, Oshkosh, Sec. 8
 Brill, Kermit J., R1, Neenah, Sec. 13
 Brown, Edwin H., R2, Neenah, Sec. 2
 Burdick, Leon O., Sec. 16
 Buser, Mrs. John, R1, Neenah, Sec. 12

C

Carpenter, Hollis L., Sec. 16
 Chase, Mrs. Emma, R5, Oshkosh, Sec. 20
 Christian, Otto, R2, Neenah, Sec. 11
 Christianson, Arlen, R5, Oshkosh, Sec. 6
 Concord Cheese Corp., R2, Neenah, Sec. 1
 Conger, Gerald E., Sec. 16
 Conkol, John, 620 Broad, Menasha, Sec. 16
 Cowling, David, R1, Neenah, Sec. 24
 Cowling, Donald, R5, Oshkosh, Sec. 19
 Cowling, Grover, R1, Neenah, Sec. 16
 Cowling, Jos. H., R1, Neenah, Sec. 18
 Cowling, Louis, R5, Oshkosh, Sec. 17
 Cowling, Richard J., R1, Neenah, Sec. 13
 Cowling, Robert J., R1, Neenah, Sec. 18

D

Devens, Alfred A., R4, Oshkosh, Sec. 21
 Dobberke, Earl, R5, Oshkosh, Sec. 15,
 Dobberke, G., R1, Neenah, Sec. 12
 Dobberke, Emma, R5, Oshkosh, Sec. 22
 Dobberke, George, R5, Oshkosh, Sec. 22
 Dobberke, George C., R1, Neenah, Sec. 14
 Dobberke, Merton, Sec. 22
 Dobbertin, Wm. G., Sec. 16
 Doemel, Herbert E., R5, Oshkosh, Sec. 24
 Dutch Uncles Club Inc., Sec. 8

E

Eake, Kenneth A., Sec. 2
 Eckstein, A. H., R5, Oshkosh, Sec. 7
 Eckstein, Albert, R5, Oshkosh, Sec. 7
 Eckstein, Lawrence, Sec. 8
 Eckstein, Oscar, R5, Oshkosh, Sec. 9
 Eckstein, Waldo & Bertha, R5, Oshkosh, Sec. 7
 Elmer, Harry, R5, Oshkosh, Sec. 21
 Erdman, Adam, R2, Neenah, Sec. 10
 Erdman, Esther, R2, Neenah, Sec. 1
 Erdman, Mrs. Gus, R1, Neenah, Sec. 12
 Erdmann, John W., R2, Neenah, Sec. 11
 Erickson, Robt. D., Sec. 19

Eulrich, Earl W., R5, Oshkosh, Sec. 20

F

Fahley, Roydon, R5, Oshkosh, Sec. 8
 Fascio, John B., R1, Neenah, Sec. 16
 Foth, Raymond C., Sec. 5
 Fowler, Frank R., R5, Oshkosh, Sec. 9
 Fredrick, Norman R., Sec. 16
 Freund, John J., R2, Neenah, Sec. 2
 Fuhs, Warren, R4, Oshkosh, Sec. 18

G

Gabbert, Clyde, R5, Oshkosh, Sec. 21
 Galow, Harold A., R5, Oshkosh, Sec. 15
 Gauerke, Alfred, Sec. 9
 Gauerke, Martin W., Sec. 16
 Gerhard, Matilda & Ulrich Boss, Sec. 23
 Gibson, John, R2, Neenah, Sec. 3
 Gibson, John Jr., R2, Neenah, Sec. 3
 Gibson, Minnie, R2, Neenah, Sec. 3
 Gilbertson, Russell E., R1, Neenah, Sec. 17
 Grimm, Roland S., R4, Oshkosh, Sec. 18
 Grundman, John S., R5, Oshkosh, Sec. 20
 Grunaska, Earl, R1, Neenah, Sec. 13

H

Haldemann, Walter R., Sec. 16
 Hansen, Chas., Sec. 16
 Hansen, Ralph J., R5, Oshkosh, Sec. 6
 Harness, Everett, R2, Neenah, Sec. 1
 Harness, Wm. G., R2, Neenah, Sec. 1
 Harper, J. Lloyd, R2, Neenah, Sec. 1
 Hauter, Albert, R1, Neenah, Sec. 12
 Henning, Adolph, Neenah, Sec. 16
 Hesselman, Clarence P., Sec. 16
 Hogen, Willard J., Sec. 2
 Holz, Milton, R2, Neenah, Sec. 2
 Howman, Hans H., Sec. 16
 Hoyman, Eldon, Sec. 16
 Hoyman, Marian, Sec. 16
 Hubli, Frank, R5, Oshkosh, Sec. 16
 Hughes, Earl, Sec. 18

J

Jacoby, Edw. C., R2, Neenah, Sec. 3
 Jacoby, Gerald, R5, Oshkosh, Sec. 9
 Jensen, Adelbert, R1, Neenah, Sec. 18
 Jensen, Merlin, R1, Neenah, Sec. 17
 Jones, Frances M., R5, Oshkosh, Sec. 8

K

Kalbus, Harvey A., R5, Oshkosh, Sec. 19
 Karuhn, Wm. E., Sec. 16
 Kaufmann, Bertha, R5, Oshkosh, Sec. 4
 Keeler, Harry P., R5, Oshkosh, Sec. 24
 Kellelt, Howard C., R1, Neenah, Sec. 12
 Kiesow, Leo, R5, Oshkosh, Sec. 21
 Koch, Emil, R1, Neenah, Sec. 11
 Kohfeldt, Henry D., Sec. 16
 Kriek, Walter H., R1, Neenah, Sec. 12
 Krause, Walter, R2, Neenah, Sec. 12
 Kunde, Clara, R5, Oshkosh, Sec. 22
 Kunde, Donald E., R5, Oshkosh, Sec. 17
 Kunde, Earl, Sec. 16

L

Lehndorf, Arthur, Sec. 19
 Lorge, Lovell L., Sec. 16
 Lucht, Edward, Sec. 2
 Luebke, Walter, R4, Oshkosh, Sec. 18
 Luedtke, Orvin, Sec. 12
 Luedtke, Wm., R4, Oshkosh, Sec. 17
 Luethy, Jacob, R4, Oshkosh, Sec. 21

M

Marks, Louis, R5, Oshkosh, Sec. 7
 Marohn, H., R4, Oshkosh, Sec. 19
 Marten, Raymond C., Sec. 1
 Martin, Alma G., R3, Neenah
 Maxwell, A. R., R5, Oshkosh, Sec. 16
 Maxwell, Earl F., R2, Neenah, Sec. 2
 Mehlberg, Lawrence C., R1, Neenah, Sec. 18
 Meltz, Christ, R5, Oshkosh, Sec. 16
 Meltz, Ralph W., R5, Oshkosh, Sec. 21
 Meltz, Roy, R5, Oshkosh, Sec. 21
 Meltz, Walter, R5, Oshkosh, Sec. 22

Merbs, Alice, R5, Oshkosh, Sec. 8
 Meyer, Arnold H., R1, Neenah, Sec. 11
 Mielke, Wm. S., Allenville, Sec. 8
 Miller, Christ, Sec. 8
 Miller, LaMonte, R5, Oshkosh, Sec. 17
 Miracle, Warren, R5, Oshkosh, Sec. 15
 Montalvo, Albert, R5, Oshkosh, Sec. 5
 Mueller, Julius, R5, Oshkosh, Sec. 5
 Murray, Lyla, 2827 Hillcrest Dr. S.E.,
 Washington 20, D.C., Sec. 23
 Muttart, Nathan L., R1, Neenah, Sec. 18

N

Neabling, Louis A., Sec. 19
 Nead, James H., Sec. 16
 Nelson, Erwin, R2, Neenah, Sec. 10
 Nelson, Floyd J., R2, Neenah, Sec. 2
 Nevitt, Geo. P., R5, Indian Pt., Oshkosh,
 Sec. 20
 Nielsen, Harold W., Sec. 16
 Nickel, Ruth, Sec. 19
 Novotny, Frank Jr., R5, Oshkosh, Sec. 4

O

Olson, Bayward C., Sec. 10
 Opportunities Inc., Sec. 24
 Otto, Jake, R1, Neenah, Sec. 19
 Otto, Merlin, Sec. 24

P

Pahlow, Henry, R1, Neenah, Sec. 14
 Pate Oil Co., Sec. 24
 Paulson, May, Sec. 20
 Payne, Lindley, R1, Neenah, Sec. 16
 Perkins, L. A., Sec. 19
 Peterson, Elmer, R4, Oshkosh, Sec. 17
 Pitsch, Arthur J., Sec. 19
 Porath, Edwin, Sec. 1
 Porath, Herbert A., R2, Neenah, Sec. 1

R

Raehl, Louise M., R1, Neenah, Sec. 13
 Reddin, Herman, Sec. 16
 Reid, Joel, Box 104, Winnebago, Sec. 16
 Reinhart, Walter, R4, Oshkosh, Sec. 21
 Reinke, Paul J., R5, Oshkosh, Sec. 5
 Reuteler, Clemans, R4, Oshkosh, Sec. 19
 Rhyner, Clarence H., R2, Neenah, Sec. 3
 Rohr, Nathan C., Sec. 20
 Romberg, Emma, R5, Oshkosh, Sec. 6
 Rosenthal, Richard A., R2, Neenah, Sec. 1
 Rosenthal, Wilmer H., R1, Neenah, Sec. 11
 Roth, S. H., 111 Water, Neenah, Sec. 16
 Ruedinger, Clarence F., R5, Oshkosh, Sec. 8
 Ruedinger, Otto I., R4, Oshkosh, Sec. 8

S

Salm, Richard H., Sec. 3
 Schaefer, John R. & Tom S. Hendry, Sec. 1
 Schmerein, John D. Sr., Sec. 17
 Schmerling, August, Sec. 19
 Schmoker, Anna, R4, Oshkosh, Sec. 20
 Schmoker, Emil J., R4, Oshkosh, Sec. 20
 Schmoker, J. W., R5, Oshkosh, Sec. 9
 Schmoker, Walter, R5, Neenah, Sec. 9
 Schmoll, Kenneth, R1, Neenah, Sec. 16
 Schneider, Edward, R5, Oshkosh, Sec. 9
 Schneider, John, R5, Oshkosh, Sec. 9
 Schonscheck, Elvin, Sec. 11
 Schonscheck, Harold N., R5, Oshkosh, Sec. 21
 Schroeder, Roland T., Sec. 23
 Schultz, Ben, Sec. 16
 Schultz, Emil, Sec. 17
 Schultz, George W., R2, Neenah, Sec. 3
 Schultz, Gilbert, R1, Neenah, Sec. 21
 Schultz, Gust, 721 Maple, Neenah, Sec. 16
 Schultz, John W. & James, Sec. 21
 Schultz, Roydon, R2, Neenah, Sec. 1
 Smillie, Geo., R5, Oshkosh, Sec. 20-21
 Smith, Chester, R5, Oshkosh, Sec. 8
 Smith, Clara, Sec. 7
 Spait, Kenneth C., Sec. 19
 Spiegelberg, W. D., R4, Oshkosh, Sec. 19
 Stark, Mrs. Jennie, Sec. 21
 Steinhart, Walter W., R5, Oshkosh, Sec. 7

TOWN OF VINLAND (continued)

Stratton, Alvin, R1, Neenah, Sec. 16
 Strange, Hugh M., Sec. 21
 Struensee, David, R5, Oshkosh, Sec. 5
 Stueber, Arthur, R5, Oshkosh, Sec. 19
 Swenson, Q., Sec. 7

T

Tadych, Rufus A., R5, Oshkosh, Sec. 22
 Talarczyk, Jos. M., R1, Neenah, Sec. 18
 Ternes Bros., R1, Neenah, Sec. 19
 Thomack, Arnold, R4, Oshkosh, Sec. 20
 Thorson, Earl C., R2, Neenah, Sec. 1
 Tipler, Geo., R5, Oshkosh, Sec. 5
 Tritt, Gerald H., Sec. 8
 Troxell, Fred, Sec. 16

V

Van Driest, Ed, R5, Oshkosh, Sec. 14
 Volp, Ernest, R4, Oshkosh, Sec. 19
 Vosburg, Zella, R2, Neenah, Sec. 10

W

Webb, Buford C., Sec. 16
 Weber, John Jr., Sec. 13
 Weis, Henry, Sec. 10
 Weise, Laura, R1, Neenah, Sec. 11
 Werner, Arleigh E., R1, Neenah, Sec. 17
 Whitpan, J., Sec. 16
 Wilcox, E., R5, Oshkosh, Sec. 7
 Widmer, Louis J., R5, Oshkosh, Sec. 16
 Williams, Geo. A., Sec. 22
 Williamson, Oscar H., Sec. 21
 Winkenwerder, Arden R., R1, Neenah, Sec. 15
 Winneconne Corp., Sec. 16
 Wisnac, Kenneth P., R1, Neenah, Sec. 16
 Wolf, Colette, R2, Neenah, Sec. 1
 Wolff, Oscar G., R2, Neenah, Sec. 4
 Wolterding, Richard A., Sec. 16

Z

Zeffery, Leone, 501 E. Summer, Appleton,
 Sec. 16
 Zeinert, Bruno, R1, Neenah, Sec. 14
 Zeller, Francis Jr., R5, Oshkosh, Sec. 4
 Zwickey, Irvin, R1, Neenah, Sec. 14
 Zwicky, Orville D., R5, Oshkosh, Sec. 15

BLACKBIRD ISLAND PLAT

Shepard, Donald C. Jr.
 Smith, Carlton R.
 Turner, Donald G.

NICKEL'S SHORE ACRES PLAT

R4, Oshkosh
 Kalbskopf, Richard J.

PAYNES POINT

R1, Neenah
 Biebow, Kenneth A.
 Bigalke, Edwin A.
 Brantigan, Arnold N.
 Cannon, Cleo J.
 Carey, Maurice J. Jr.
 Christianson, Oscar M.
 Dana, Roger W.
 Dommer, Henry W.
 Drucks, Reuben
 Dunbar, Howard D.
 Eckrich, Reuben H.
 Gehrke, Jos. P.
 Gehrke, Peter J.
 Gunn, Fred N.
 Heuer, Norma M.
 Hill, Edward T.
 Hoerning, Arnold B.
 Hoks, Bernard M.

Hamblette, Arthur J.
 Hoover, Marion F.
 Jack, Lloyd G.
 Jones, Archie
 Koepke, Norman L.
 Kuehn, B. F.
 Kuether, Arthur A.
 Laflin, Arlyn
 Liebl, Jos. A.
 Lewis, Philip
 Meyer, Jack M.
 Nielsen, Carl J.
 Nudelbacher, Robert
 Olson, Erving W.
 Olson, William C.
 Otto, Alvin H.
 Palfrey, Margaret H.
 Penasa, John
 Petersen, Walter
 Prange, Ray J.
 Pues, DeLyle L.
 Rasmussen, Otto J.
 Rippl, Paula F.
 Rohloff, John
 Schavet, Kenneth
 Schink, William F.
 Schneider, John
 Staab, Jos. A.
 Stommel, Carl J.
 Timmerman, Lyle
 Tuchscherer, Theo. H.
 Vander Heyden, Dorothy
 Waser, Henry
 Zeinert, Willis
 Ziehl, Karl D.

OSHKOSH AUTO PARTS, Inc.

920 SOUTH MAIN STREET - OSHKOSH, WISCONSIN

MAIL ADDRESS: P. O. BOX 887

Telephone BEverly 5-8080 and 5-8081

BRANCHES

135 MAIN ST.
 MENASHA

118 E. HURON ST.
 BERLIN

"Over Forty years of Automotive Wholesaling in Oshkosh"

Hugo Riese and Sons
Painting and Decorating



1130 Mt. Vernon Street BEverly 5-4500
 OSHKOSH, WISCONSIN



**KESSLER
 FUNERAL
 HOME**

304 So. Commercial St.
 NEENAH, WIS. Tel. PA 2-6464

TOWN OF WINCHESTER



TOWN OF WINCHESTER

A

Anderson, Alerd E., Sec. 21
 Anderson, B. J., R1, Larsen, Sec. 2-10-24
 Anderson, Carl, R1, Larsen, Sec. 13
 Anderson, Ernst L., Sec. 11
 Anderson, Gustav A., R1, Larsen, Sec. 29
 Anderson, G. R., Neenah, Sec. 34
 Anderson, Henry, R1, Larsen, Sec. 24
 Anderson, James, R1, Larsen, Sec. 13
 Anderson, Leo E., R1, Winneconne, Sec. 34-35
 Anderson, Loren, Sec. 24
 Anunson, Albert, R1, Larsen, Sec. 21-27
 Anunson, Edwin, R1, Larsen, Sec. 8-21-28
 Anunson, Harvey, R1, Larsen, Sec. 2-21
 Anunson, Melvin, R1, Larsen, Sec. 27
 Anunson, Orvis, R1, Larsen, Sec. 22
 Armstrong, Robt. W., R1, Larsen, Sec. 14

B

Bartel, Alfred A., R1, Larsen, Sec. 13
 Barnett, Ralph J., R1, Larsen, Sec. 26-36
 Bauer, Elmer W., Winneconne, Sec. 36
 Baugrud, Ella, R1, Larsen, Sec. 24
 Becker, Mrs. Carl, R1, Larsen, Sec. 23
 Becker, Victor C., R1, Larsen, Sec. 17-20
 Berner, Arthur O., R1, Larsen, Sec. 1
 Bietler, Allen C., Sec. 23
 Boe, Cora, R1, Larsen, Sec. 24
 Boe, Milton O., R2, Neenah, Sec. 12
 Bockin, Hilda, R1, Larsen, Sec. 2
 Bockin, Sam L., Sec. 23
 Bork, Albert, Sec. 11
 Branske, Karl, R1, Larsen, Sec. 23
 Branch, John, R1, Gillet, Sec. 9-14
 Brecklin, Arthur J., R1, Larsen, Sec. 17
 Bucholtz, Eldar, Larsen, Sec. 13

C

Christenson, Harry, R1, Larsen, Sec. 24-25
 Christian, Gerald E., R1, Larsen, Sec. 9
 Christianson, Bell, Sec. 24
 Christianson, Chris, R1, Larsen, Sec. 24
 Christianson, Clifford B., Sec. 13
 Christianson, Howard, R2, Neenah, Sec. 14
 Christianson, Loren, R2, Neenah, Sec. 2-12-13
 Christianson, Palmer, R2, Neenah, Sec. 11
 Christianson, Wallace, Sec. 24
 Clark, Angus, R1, Larsen, Sec. 33
 Clark, Jim, R1, Larsen, Sec. 31
 Cizek, Eugene V., R1, Larsen, Sec. 14
 Crego, Harvey E., R1, Larsen, Sec. 21

D

Dobbe, Leslie, R1, Larsen, Sec. 25
 Dora, Stanley E., Winneconne, Sec. 35
 Draws, Albert, R1, Larsen, Sec. 5
 Draws, Fred A., R1, Larsen, Sec. 5
 Draws, Leonard, R1, Larsen, Sec. 6-7
 Draws, Reno, R1, Dale, Sec. 6
 Duesterbeck, Herman F., R1, Larsen, Sec. 25

E

Eckstein, Coleman, R1, Winneconne, Sec. 35
 Eckstein, Earl, R1, Larsen, Sec. 26
 Eckstein, Lewis H., R1, Larsen, Sec. 30
 Eisch, Gerard, R1, Larsen, Sec. 24
 Engel, Edwin H., R1, Larsen, Sec. 18-19
 Erickson, Adolph, R1, Larsen, Sec. 16-23
 Erickson, Adolph O., R1, Larsen, Sec. 4-14
 Erickson, Elmer, R1, Larsen, Sec. 15
 Erickson, Kenneth L., R1, Larsen, Sec. 8-16
 Erickson, Rudolph, R2, Neenah, Sec. 24
 Evenson, Irene, 625 Deerfield Ave.,
 Deerfield, Ill., Sec. 13
 Evenson, Orville, R1, Larsen, Sec. 24

F

Fenner, Archie, R1, Larsen, Sec. 13
 Fenner, Elmer, R1, Larsen, Sec. 24
 Fenner, Erwin A., Sec. 23
 Fenner, Louis, R1, Larsen, Sec. 23
 Fenner, Louis Jr., R1, Larsen, Sec. 23
 Flanagan, Leon Seymour, Sec. 28
 Ford, Thos., R1, Larsen, Sec. 28
 Furman, Ethel, R1, Larsen, Sec. 28
 Furman, V. S., R1, Larsen, Sec. 28

G

George, Paul L., R1, Larsen, Sec. 27
 Gorges, William H., Sec. 6
 Gorshe, Ernest, R1, Larsen, Sec. 19

H

Hall, Galen J., R1, Larsen, Sec. 25
 Halverson, Marvin, R1, Menasha, Sec. 15
 Halverson, Marvin, R1, Larsen, Sec. 14
 Hanneman, Lloyd E., R1, Larsen, Sec. 13
 Hansen, Geo. F., R1, Larsen, Sec. 23
 Hansen, Gordon M., R1, Larsen, Sec. 24
 Hansen, Harry R., Sec. 24
 Hansen, Harry R. & Harold, R1, Larsen, Sec. 24
 Hansen, Peter, R1, Winneconne, Sec. 24
 Hansen, Weggo C., R1, Larsen, Sec. 14
 Hanson Bros., R1, Larsen, Sec. 35
 Hanson, Gerhard, R2, Neenah, Sec. 12
 Hanson, Wm., R1, Larsen, Sec. 24
 Harn, Mack M., Larsen, Sec. 3
 Harrison, Herbert C., R1, Larsen, Sec. 24
 Helegeson, Clarence, R1, Larsen, Sec. 13-14-24
 Helgeson, Leslie, R2, Neenah, Sec. 11
 Henkel, Hubert G., R1, Winneconne, Sec. 34
 Henry, Wm. C., Sec. 23
 Heuer, Carsten, R1, Larsen, Sec. 30-31
 Hofberger, John O., R1, Larsen, Sec. 20
 Hollenbacher, Marie, 2624 W. Burleigh,
 Milwaukee, Sec. 27
 Hoverson, Bertram, 510 N. Commercial,
 Neenah, Sec. 23
 Holverson, Earl M., R1, Larsen, Sec. 15

I

Ihrig, Erwin, R1, Larsen, Sec. 27
 Immel, Kenneth J., Sec. 7
 Immel, Irwin, Larsen, Sec. 7

J

Jacobson, Julius, Sec. 24
 Jennerjohn, H. J., Hortonville, Sec. 2
 Jeske, Harold E., R1, Larsen, Sec. 15
 Johnson, Alvin C., R2, Larsen, Sec. 12
 Johnson, Donald M., R2, Neenah, Sec. 14
 Johnson, Edward A., Larsen, Sec. 24
 Johnson, Glenn M., R1, Winneconne, Sec. 33
 Johnson, Harry, R2, Neenah, Sec. 11
 Johnson, Harry, R1, Larsen, Sec. 23
 Johnson, Harry J. & Howard C., R1,
 Winneconne, Sec. 14
 Johnson, Herman, R1, Larsen, Sec. 23
 Johnson, Julius, R1, Larsen, Sec. 2
 Johnson, Lester M., R2, Neenah, Sec. 13
 Johnson, Loren, R1, Larsen, Sec. 25
 Johnson, M. L., R2, Neenah, Sec. 2
 Johnson, Raymond L., R2, Neenah, Sec. 11
 Johnson, Vernon, R1, Larsen, Sec. 24
 Johnson, Warren, Sec. 25
 Johnson, Wilmer S., R1, Larsen, Sec. 24

K

Kain, Robt. C., Larsen, Sec. 13
 Kittleson, Roy, R1, Larsen, Sec. 24
 Kleberg, Edmund, R1, Larsen, Sec. 3
 Klosky, Ralf L., Sec. 17
 Konow, Andrew, R1, Larsen, Sec. 21
 Konow, Jenor, R1, Larsen, Sec. 22
 Kossel, Fred W., R1, Larsen, Sec. 22
 Kowalkoski, Arthur, R2, Neenah, Sec. 12
 Kregel, Adam, R1, Larsen, Sec. 29
 Kromm, John, R1, Larsen, Sec. 24
 Krueger, Elmer, R1, Larsen, Sec. 18
 Kuepper, Stephen H., R1, Larsen, Sec. 12
 Kuhr, Howard W., R1, Larsen, Sec. 10-15

L

Lakeview Cheese Co., Seymour, Sec. 28
 Lamarche, Arthur A., Sec. 13
 Larson, Arthur R., Larsen, Sec. 13
 Larson, Emil M., R1, Larsen, Sec. 10-13-22
 Larsen, Hilda O., R1, Larsen, Sec. 14
 Larsen, Louis, R1, Larsen, Sec. 22-29
 Larsen, Louis S., R1, Larsen, Sec. 21
 Larsen, Mrs. Peter J., R1, Larsen, Sec. 13
 Lee, Even, R1, Larsen, Sec. 15

Lemke, Harold E., R1, Larsen, Sec. 23
 Lenz, Emil, R1, Larsen, Sec. 13
 Leverich, Russell, R1, Larsen, Sec. 25
 Linstedt, Arthur H., R1, Larsen, Sec. 16
 Linstedt, Chas. A., R1, Larsen, Sec. 17-18
 Linstedt, Oscar, R1, Larsen, Sec. 17-9-18
 Lipske, Norman W., R1, Larsen, Sec. 26-36
 Luedtke, Marvin, R1, Larsen, Sec. 4
 Lutsey, Keith, R1, Larsen, Sec. 23

M

Marquardt, Wallace, R1, Larsen, Sec. 19
 Mathison, Lester, R1, Larsen, Sec. 15-22
 Mathison, Norris W., R1, Larsen, Sec. 24
 Mathison, Raymond W., Larsen, Sec. 13
 Mathison, Russell G., Sec. 13
 Mathison, Vernon, R1, Larsen, Sec. 13
 May, Ed, R1, Larsen, Sec. 21
 Meiklejohn, Frances, R1, Larsen, Sec. 29
 Meltz, Neal C., R5, Oshkosh, Sec. 12
 Metzger, Erwin F., R1, Larsen, Sec. 7
 Meyer, Bennie A., R2, Hortonville, Sec. 20
 Meyer, Otto A., R1, Larsen, Sec. 2-4
 Michel, Oscar, R1, Larsen, Sec. 23
 Millard, Hayward E., R1, Larsen, Sec. 25
 Mueller, Edwin G., R2, Neenah, Sec. 13

N

Neenah Hunt Club c/o H. W. Pierce Jr.
 Nelson, Nels, R1, Larsen, Sec. 24
 Neumann, Arthur, R1, Larsen, Sec. 17
 Neumann, Carlton, R1, Larsen, Sec. 16

O

Oberstadt, Gilbert, Sec. 6
 Olson, Mrs. Belle, R1, Larsen, Sec. 14
 Olsen, Kenneth L., R1, Larsen, Sec. 14
 Olsen, Willard, R1, Larsen, Sec. 24-25
 Olson, Oscar, R1, Larsen, Sec. 21
 Olson, Robert E., R2, Neenah, Sec. 13

P

Parry, John, R1, Larsen, Sec. 16
 Paulson, Verlie, Sec. 34
 Pederson, Oscar, R1, Larsen, Sec. 24
 Pergande, Neil H., R1, Larsen, Sec. 8
 Peterson, Bergit, R1, Larsen, Sec. 15
 Peterson, Bert, R1, Larsen, Sec. 16
 Peterson, Edwin, R1, Larsen, Sec. 26
 Peterson, Harvey A., R1, Larsen, Sec. 24
 Peterson, Mrs. H. P., R1, Larsen, Sec. 23
 Peterson, James I., Sec. 11
 Peterson, Joseph, Sec. 22
 Peterson, Milton, R1, Larsen, Sec. 26-34
 Peterson, Roosevelt, R1, Larsen, Sec. 25
 Pufahl, Wm., R1, Larsen, Sec. 25

R

Rasmussen, Lars, R1, Winneconne, Sec. 9-34
 Rehfeldt, Henry, R1, Larsen, Sec. 7-8-17
 Reichman, Ervin C., R1, Larsen, Sec. 30
 Reinert, Albert, R1, Larsen, Sec. 4-9-10
 Reinert, Elmer, R1, Larsen, Sec. 17-18
 Reinhardt, Franklin, R1, Larsen, Sec. 7
 Riebe, Henry, R1, Larsen, Sec. 2-3-10
 Riekman, Alfred, 224 E. Atlantic App., Sec. 5
 Rieckmann, John H., R1, Dale, Sec. 6-11
 Romberg, Daniel, R5, Oshkosh, Sec. 2-36
 Romme, Albert, R1, Winneconne, Sec. 33
 Romme, Oscar, Sec. 10
 Ross, Chas. B., R1, Larsen, Sec. 22
 Roth, Stefan, 3352 S. Griffon, Milwaukee 7,
 Sec. 23

S

Sampson, August, R1, Larsen, Sec. 13
 Sauby, Adolph, R1, Larsen, Sec. 29
 Sauby, Merion R., R2, Neenah, Sec. 12
 Schierland, Howard L., R2, Neenah, Sec. 9-12
 Schierland, Roy M., Sec. 1
 Schmidt, Leonard, R1, Larsen, Sec. 4-10
 Schueler, Carl, Larsen, Sec. 13
 Schueler, Ervin, Larsen, Sec. 17
 Schueler, Robert E., Sec. 17
 Schuelke, Arthur, R1, Fremont, Sec. 10
 Selle, Arthur, R1, Larsen, Sec. 10

TOWN OF WINCHESTER (continued)

Selle, Walter, Fremont, Sec. 2
 Smith, Elward D., R1, Larsen, Sec. 24
 Sommer, Henry, R1, Larsen, Sec. 3
 Sommer, Ernest, R1, Larsen, Sec. 6
 Sorenson, Howard, R1, Larsen, Sec. 36
 Spiegelberg, Adolph, R1, Larsen, Sec. 6
 Spiegelberg, August, R1, Fremont, Sec. 5
 Spiegelberg, Delmar, R1, Larsen, Sec. 21
 Spiegelberg, Emma, R1, Larsen, Sec. 20
 Spiegelberg, Geo. F., R1, Larsen, Sec. 29
 Spiegelberg, Harry H., R1, Larsen, Sec. 5
 Spiegelberg, Kenneth G., R1, Dale, Sec. 2
 Stroud, Beverly L., R1, Larsen, Sec. 23
 Sutter, Alfred, R1, Larsen, Sec. 20
 Sutter, Mrs. Lillie, R2, Neenah, Sec. 12
 Sutter, Norman, R1, Larsen, Sec. 21
 Sutter, Walter, R1, Larsen, Sec. 21
 Swenson, Harvey, R1, Larsen, Sec. 34

T

Tessendorf, Geo., Larsen, Sec. 24
 Thiel, William J., R1, Larsen, Sec. 13
 Thorgerson, Andrew, Larsen, Sec. 16
 Torsrud, John R., Larsen, Sec. 24

U

Uvaas, Albert, R1, Larsen, Sec. 26
 Uvaas, Ralph E., Sec. 23
 Uvaas, Myrtle, R1, Larsen, Sec. 14

V

Vandenberg, Arthur, Sec. 23

W

Wagner, Jacob G., R1, Larsen, Sec. 23
 Warning, Emil, R1, Larsen, Sec. 9
 Westby, Frederick A., Sec. 23

Wilken, Kenneth W., R1, Larsen, Sec. 26
 Winchester Sales, R1, Larsen, Sec. 13
 Winkelman, Fred, R1, Larsen, Sec. 9
 Winkler, Arthur H., Hortonville, Sec. 1
 Wisnefske, Harold G., Sec. 22
 Woizeski, Carl A., Sec. 13
 Woizeski, Walter E., R1, Winneconne, Sec. 35

Y

Yost, James F., Sec. 23

Z

Zanders, Max, R1, Larsen, Sec. 17
 Zeh, Roy H., R1, Larsen, Sec. 22
 Zehner, Mrs. Isaac, R1, Larsen, Sec. 24
 Zehner, Lester, R1, Larsen, Sec. 33
 Zehner, Ralph E., R1, Larsen, Sec. 28
 Zellmer, Larsen, Sec. 18

E. BUTZLAFF Roofing & Siding Co.

1/4 Mile South of Oshkosh City Limits on Hwy. 45
 2886 Fond du Lac Rd. Store 1236 Oshkosh Ave.

Roofs Repaired or Painted

Get Our FREE ESTIMATES First

Fully Insured Call BE 5-6810 STORE BE 5-0310

BOYCE READY BUILDERS

— — — — —
 RESIDENTIAL • COMMERCIAL
 INDUSTRIAL
 — — — — —

R2, Oshkosh BEverly 1-0560

I. S. MacNICHOL & COMPANY REAL ESTATE — LICENSED BROKERS — INSURANCE

FIRST NATIONAL BANK BUILDING
 TELEPHONE BE 1-3820
 OSHKOSH, WISCONSIN

MILLER HEATING, Incorporated SHEET METAL WORK

2836 NO. HARRISON STREET
 OSHKOSH ★ WISCONSIN
 BEverly 5-6510

PERFECTION Gas and Oil Furnaces

PHONE
 BEverly 5-8620

**U.S. ROYAL
 TIRES**

PHONE
 BEverly 5-8620

BOB'S ROYAL TIRE SERVICE

YOUR U.S. ROYAL DISTRIBUTOR

U.S. TIRES & BATTERIES

COMPLETE TIRE SERVICE

Repairing and Recapping Tractor, Truck and Passenger Tires

Murdock at Wisconsin

P.O. Box 281

Oshkosh, Wisconsin

Castle-Pierce Printing Company

103 High Avenue • BEverly 5-2020

OSHKOSH, WISCONSIN

EST.  1888

TOWN OF WINNECONNE

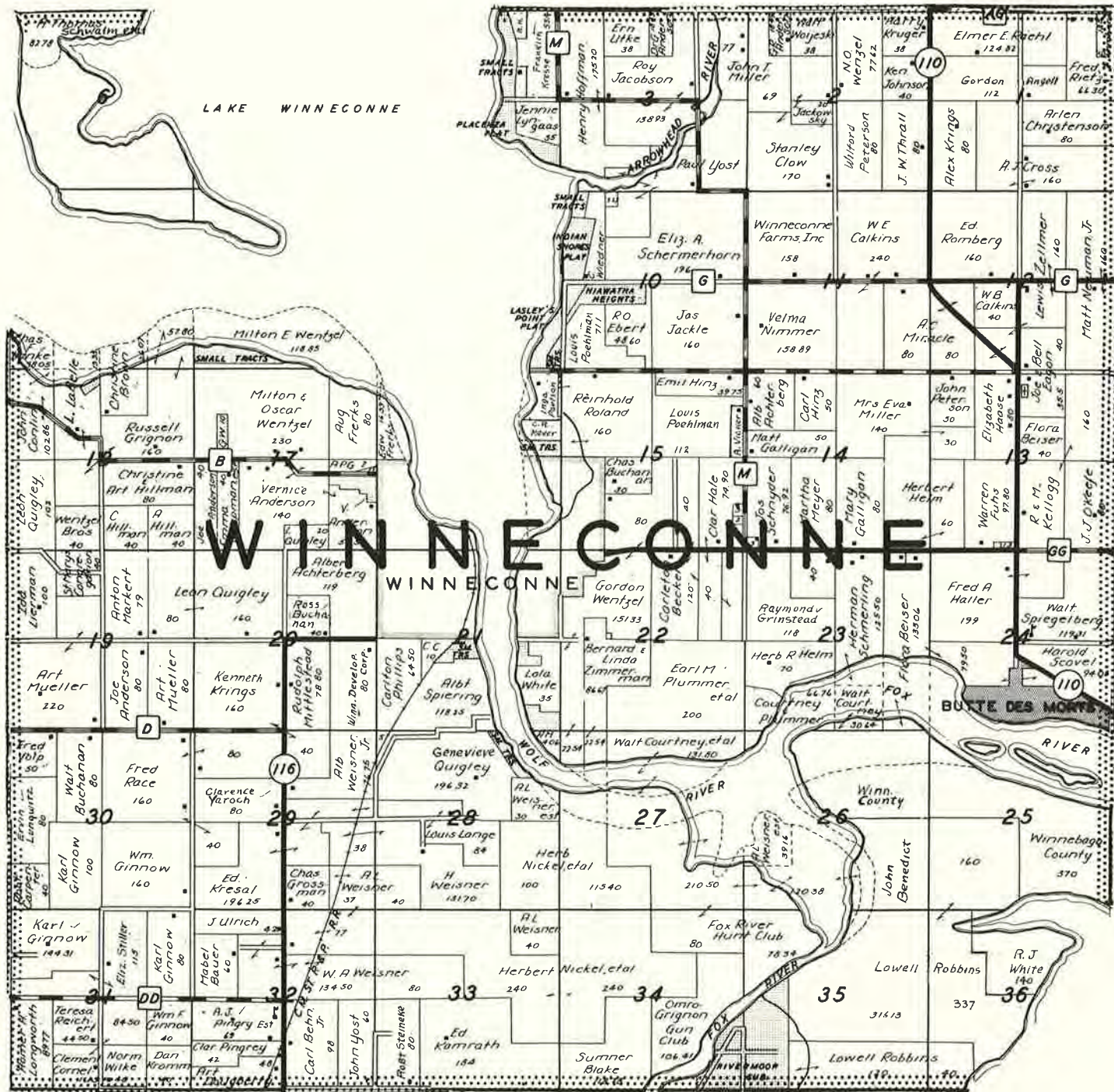

TOWN OF WINNECONNE

A

Achterberg, Alb., R1, Winneconne, Sec. 14 & 20
 Alfertig, R. O., 908 Adams St., Neenah, Sec. 8
 Anderson, Jos. H., Sec. 17 & 19
 Anderson, Vernice J., R1, Winne., Sec. 17
 Angell, Gordon R., R5, Bx379, Osh., Sec. 1

B

Barbian, Sylvester, R1, Bx466, Waterford, Wis., Sec. 8
 Barndt, Don N., 3264 N. 41st St., Milw. 16, Sec. 8
 Bauer, Mabel M., R2, Omro, Sec. 32
 Bayley, Gilbert G., 413 10th St., Neenah, Sec. 10
 Becker, Carleton, Sec. 15 & 22
 Behm, Carl, Jr., R2, Omro, Sec. 32
 Beiser, Flora, R1, Winneconne, Sec. 13, 23 & 24
 Bellin, Lawrence, 153 Hazel, Neenah, Sec. 16
 Benedict, John F., Sec. 24 & 26
 Bengs, Edw. E., 7001 Grange Pl. C. Greendale, Wis., Sec. 10
 Beranek, James, 3757 N. 62nd, Milw., Sec. 4
 Blank, Wm., 519 Chestnut, Neenah, Sec. 18
 Blight, Marie M., R1, Winne., Sec. 8
 Bohnsack, Karl, 1607 S. Carpenter, Appleton, Sec. 10
 Borchardt, Chas., Winneconne, Sec. 17
 Borenz, Peter J., 708 Paris, Menasha, Sec. 18
 Boya, Richard, Sr., 925 Hawes, Appleton, Sec. 18
 Breaker, Erwin F., Butte des Morts, Sec. 24
 Brown, Christine, R1, Winne., Sec. 7 & 18
 Buchanan, Chas., R1, Winneconne, Sec. 15
 Buchanan, Ross O., R1, Winneconne, Sec. 20
 Buchanan, Walter, R2, Omro, Sec. 30

C

Calkins, W. E., R1, Winne., Sec. 11 & 12
 Chapman, Emma, Est., Sec. 17
 Christensen, Arden, R5, Osh., Sec. 1 & 13
 Cihlar, Frank R., Butte des Morts, Sec. 24
 Clark, Frank, R1, Winneconne, Sec. 4
 Clow, Stanley, R1, Winneconne, Sec. 2
 Collins, Leo, R1, Winneconne, Sec. 8
 Conlin, John, Est., Sec. 18
 Corcoran, Gerard W., R1, Winne., Sec. 14
 Costello, Clement, R2, Omro, Sec. 31
 Courtney, David R., Winneconne, Sec. 23
 Cross, A. J., 1626 Jackson, Osh., Sec. 1
 Cross, Geo. L., R1, Winneconne, Sec. 17
 Cyrtmus, Ella J., 582 Oak, Neenah, Sec. 8

D

Deiss, Rich H., Butte des Morts, Sec. 24
 Dougherty, Art, R2, Omro, Sec. 32
 Dowling, Gerald J., Winneconne, Sec. 28
 Drews, Emil, R1, Winneconne, Sec. 20
 Dulowitz, Ed., Sec. 17
 Dupont, Herman C., R1, Winne., Sec. 10

E

Eagon, Jos. & Belle, R1, Winne., Sec. 12 & 13
 Eckman, Dan D., 9 Star Fish Dr., Vero Beach, Fla., Sec. 4
 Elmer, Eugene, Sec. 24
 Erbes, Geo. J., 400 E. Irving, Osh. Sec. 18

F

Fasher, Leonard, 710 Mill St., New London, Sec. 8
 Feller, C. H., 157 W. Wis. Ave., Kaukauna, Wis., Sec. 16
 Fink, Lester, Bx28, Butte des Morts, Sec. 24
 Fischer, A. O., 2100 17th Ave., S. Milw., Sec. 3
 Fleischer, Ernest, W., 1601 E. Norwich Ave., St. Francis, Wis., Sec. 21

Fox River Hunting Club, Sec. 26, 27, 34 & 35
 Frerks, Alb. R., Winneconne, Sec. 16
 Frerks, Edw. C., Sec. 16 & 17
 Fuhs, Warren R., R4, Oshkosh, Sec. 13
 Frerks, Edw. C., Sec. 17

G

Galligan, Mary, R1, Winneconne, Sec. 14
 Galligan, Matt, R1, Winneconne, Sec. 14
 Ginnow, Karl, R2, Omro, Sec. 30 & 31
 Ginnow, Lester, R2, Omro, Sec. 31
 Ginnow, Wm., R2, Omro, Sec. 30 & 31
 Gloude mans, Henry A., 620 W. McKinley St., Little Chute, Wis., Sec. 18
 Grignon, Russell A., Sec. 7 & 18
 Grinstead, Ray D., R1, Winneconne, Sec. 23
 Grossman, Chas., R2, Omro, Sec. 29
 Gschwind, Wm., 5207 W. Willow Rd., Milw., Sec. 4

H

Haese, Eliz, R1, Winneconne, Sec. 13
 Halder, Henry, Est., Sec. 29
 Hale, Clarence, R1, Winne., Sec. 15 & 22
 Haller, Fred A., 5 N. Wabash, Rm1006, Chicago 2, Sec. 24
 Harwood, Edwin & Althea, 634 Wis. St., Oshkosh, Sec. 4
 Haufe, Carl G., 414 Oak, Neenah, Sec. 4
 Heagle, Ronald, Butte des Morts, Sec. 24
 Heideman, Rosemary S., 1905 N. Morrison, Appleton, Sec. 4
 Heinecke, Alex, 449 Scott, Ripon, Sec. 18
 Helm, Herb, R1, Winneconne, Sec. 13, 14 & 23
 Henke, Fritz C., 1522 N. 52nd, Milw. 8, Sec. 8
 Heppe, Peter, Slinger, Wis., Sec. 10
 Herman, Alice L., 1317 W. Prospect, Appleton, Sec. 3
 Herwig, Art L., Sec. 10
 Hillman, Art, R1, Winneconne, Sec. 18
 Hillman, Christine, Winneconne, Sec. 18
 Hinz, Carl, R1, Winneconne, Sec. 14
 Hinz, Emil, R1, Winneconne, Sec. 15
 Hinz, Harry E., 4120 N. 14th, Milw., Sec. 4
 Hinz, John E., R1, Winneconne, Sec. 15
 Hirtz, Edw., Butte des Morts, Sec. 24
 Hitesman, Frank A., R1, Winneconne, Sec. 4
 Hoffman, Henry, R1, Winneconne, Sec. 3

I

Isleb, Howard, 9301 W. Lisbon Ave., Milw. 16, Sec. 18

J

Jackle, James, R1, Winneconne, Sec. 10
 Jackowsky, I., Sec. 2
 Jacobson, Roy, R1, Winneconne, Sec. 3
 Jacoby, John P., R1, Menomonee Falls, Sec. 16
 Jenkel, John, 1206 W. Summer, Appleton, Sec. 4
 Johnson, Dora E., Sec. 24
 Johnson, Kenneth E., R1, Winne., Sec. 2
 Johnson, Stanley H., 922 Cherry, Osh., Sec. 8

K

Kamrath, Edw. F., R2, Omro, Sec. 33
 Kellogg, R. & M., Sec. 13
 Klemp, Anton H., Butte des Morts, Sec. 24
 Kliegel, Amy, Waterford, Wis., Sec. 8
 Koebler, Emmett H., 1425 N. 50th Pl., Milw. 8, Sec. 4
 Kresal, Edw. E., R2, Omro, Sec. 28 & 29
 Krings, Alex, Winneconne, Sec. 1
 Krings, Ken P., R1, Winneconne, Sec. 20 & 29
 Kromm, Daniel, R2, Omro, Sec. 31
 Krueger, Harry S., R1, Winneconne, Sec. 2
 Krueger, Wilber E., R1, Winneconne, Sec. 15

L

Lafferty, Phyllis, Butte des Morts, Sec. 24
 LaBelle, Minnie, Sec. 18
 Lamemann, Ray, R5, Oshkosh, Sec. 18
 Lange, Louis H., Winneconne, Sec. 28 & 29
 Lauer, Ted, R1, Winneconne, Sec. 16

Leutner, Wm. F., Jr., 1124 N. 5th, Milw. Sec. 8

Lierman, Ida, R1, Winneconne, Sec. 19
 Lindstrom, Art H., R1, Winneconne, Sec. 13
 Longworth, Homer H., R2, Omro, Sec. 31
 Lucht, Chas. A., 6323 W. Congress, Milw. 18, Sec. 8
 Luedtke, Ray E., 2133 W. Brown, Milw. 5, Sec. 10
 Lundgren, Herb K., R4, Bx828, Osh., Sec. 16

M

Markert, Anton, R1, Winneconne, Sec. 19
 Mathews, Elden, Winneconne, Sec. 10
 Mathews, Lee, 1123 Oklahoma St., Appleton, Sec. 4
 Mayer, Aloys F., 237 Idlewild St., Kaukauna, Wis., Sec. 16
 Meulemans, Robt., R4, Appleton, Sec. 4
 Meyer, C. R. & Sons Co., Sec. 16
 Meyer, Harry D., Sec. 9 & 21
 Meyer, H. D. Realty Co., Inc., Sec. 10
 Meyer, Marion, Winneconne, Sec. 22
 Meyer, Martha, R1, Winneconne, Sec. 14 & 23
 Meyrose, E. C., 1939 S. 12th, Milw. 4, Sec. 8
 Miller, Ed, R1, Winneconne, Sec. 18
 Miller, Mrs. Eva, Winneconne, Sec. 13 & 14
 Miller, John T., R1, Winneconne, Sec. 2 & 3
 Miller, Ken, R2, Menasha, Sec. 16
 Miracle, A. C., R1, Winneconne, Sec. 11 & 12
 Mittlestead, Rud, R2, Omro, Sec. 20
 Molitor, Matthew, 726 W. Prospect, Appleton, Sec. 8
 Molitor, Ryllis K., Sec. 8
 Morgan, L. E., R1, Winneconne, Sec. 13
 Mosling, John P., 1183 Algoma, Osh., Sec. 10
 Mueller, Art, R2, Omro, Sec. 19

N

Neuman, Matt, Jr., R5, Oshkosh, Sec. 12
 Nimmer, Velma A., Sec. 11

O

Oertel, Edw. O., 2042 Carmel Ave., Racine, Sec. 8
 Old Quaker Oil Co., 1616 S. Broadway, Bx394, Green Bay, Sec. 24
 Omro Grignon Gun Club, Sec. 34
 Oshkosh Power Boat Club, P.O. Bx438, Oshkosh, Sec. 24
 Ostertag, Edw. P., P.O. Bx 207, Menasha, Sec. 18

P

Paulsen, Inga, Sec. 16
 Pawling, Alonzo G., R1, Winneconne, Sec. 16
 Pekarske, Howard, R2, Appleton, Sec. 4
 Peterson John I., R1, Winneconne, Sec. 13
 Peterson, Wilford B., R1, Winne., Sec. 2
 Phillips, Carlton, R1, Winneconne, Sec. 21
 Pingry, A. J., Est., Sec. 32
 Pingry, Clarence, R2, Omro, Sec. 32
 Plummer, Earl M., Sec. 22
 Plummer, Tom, R1, Winneconne, Sec. 23
 Plummer, Wm., R1, Winneconne, Sec. 23

Q

Quigley, Edw. J. & Leon K., R1, Winneconne, Sec. 17, 18, 19 & 20
 Quigley, Genevieve, R2, Omro, Sec. 28
 Quigley, Ray, R1, Winneconne, Sec. 29

R

Race, Fred, R2, Omro, Sec. 29 & 30
 Radtke, Robt., R1, Winneconne, Sec. 13
 Raehl, Elmer E., R1, Winneconne, Sec. 1
 Raulf, Conrad, Est., Sec. 21 & 28
 Rehbein, Wilmer C., 1330 Oak Crest Ct., Appleton, Sec. 4
 Rehfeldt, Carl A., 610 E. Grant, App., Sec. 16
 Reichert, Mrs. Teresa, Sec. 31
 Reiter, Edw. H., R1, Winneconne, Sec. 10
 Reitz, Fred, Sr., 1318 Ontario, Osh., Sec. 1
 Robbins, Lowell R., 1810 Omro Rd., Oshkosh, Sec. 25, 35 & 36
 Roland, Reinhold, R1, Winne., Sec. 15 & 16

TOWN OF WINNECONNE (continued)

R

Romberg, Ed, R1, Winneconne, Sec. 12
Rucks, Lyman R., 449 Sheboygan St.,
Oshkosh, Sec. 18

S

Schermerhorn, Roy L., R1, Winne., Sec. 10
Schiffelbein, Wm., 10, 116 Sunset Ave.,
Wauwatosa 16, Sec. 4
Schmechel, Jos., 7905 W. Center St., Milw.
10, Sec. 8
Schmeling, Norm A., R1, Winneconne, Sec. 23
Schmerling, Herman, R1, Winneconne, Sec. 23
Schmude, Herb A., Butte des Morts, Sec. 24
Schneider, Harry, 9760 W. Lisbon, Milw. 16,
Sec. 16
Schnyder, Jos., R1, Winneconne, Sec. 14
Schroeder, Stuard H., 2826 W. Atkinson
Ave., Milw. 9, Sec. 8
Schuh, Ken H., 319 S. Willow, Kimberly,
Sec. 8
Schulz, Wm. L., 1713 W. Keefe Ave., Milw.,
Sec. 8
Schulz, Louise, 511 E. Main, Waupun, Sec. 18
Schwalm, A. Thomas, R1, Oshkosh, Sec. 6
Schweitzer, Elroy B., Sec. 4
Scovil, Harold, Butte des Morts, Sec. 24
Shaw, Luetta, 216 Grand, Waukegan, Sec. 3
Siebert, Herman, Butte des Morts, Sec. 24
Skruby, Allen, R1, Winneconne, Sec. 9
Smoot, Ben F., Winneconne, Sec. 8
Spiegelberg, Walter, R4, Oshkosh, Sec. 24
Spiering, Alb., 1400 Cedar St., Osh., Sec. 21
Springer, Ray A., 2610 N. Oneida,
Appleton, Sec. 4
Spychalla, John A., 5016 N. Wells, Milw.
13, Sec. 4
Stein, Clarence & Ruth, 4321 N. 67th, Milw.
16, Sec. 4
Steineke, Robt. R., 742 Franklin, Oshkosh,
Sec. 33
Stiller, Eliz, 5040 N. Kenmore, Chicago 40,
Sec. 31
Stilp, Lyall C., P.O. Bx304, Neenah, Sec. 3

T

Tellock, Elmer L., 873 Reddin, Neenah,
Sec. 4
Theander, T. R., R1, Bx93, Theinsville,
Sec. 4
Thorn, Anton, 4752 N. 36th St., Milw., Sec. 16
Thrall, John W., Sec. 2
Thulen, Nels, 3133 N. 47th, Milw., Sec. 4
Tyers, Gaylord, Sec. 8

U

Ulrich, Joe, R2, Omro, Sec. 32

V

Van Cuick, Herman, R3, Bx255, Kaukauna,
Sec. 4
Van Dinter, Gordon, 129 W. Wis., Appleton,
Sec. 8
Van Zeeland, Bernard, 213 DeLanglade St.,
Kaukauna, Wis., Sec. 16
Verkuilen, Alvin, 1108½ N. 8th, Appleton,
Sec. 16
Vicker, Al, Sec. 15
Volkman, Carl, R1, Winneconne, Sec. 20
Volp, Fred, 1221 S. Main, Oshkosh, Sec. 30

W

Wagner, Elmer O., R1, Winneconne, Sec. 13
Wagner, W. A., 409 E. Main, Waupun, Sec. 18
Waters, James J., 211 Otter, Osh., Sec. 4
Weisner, Albert, Jr., R2, Omro, Sec. 29
Weisner, A. L., R2, Omro, Sec. 33
Weisner, H., R2, Omro, Sec. 28 & 29
Weisner, W. A., R2, Omro, Sec. 32 & 33
Welle, Otto C., R1, Winneconne, Sec. 16
Wendler, Lillian, R1, Winneconne, Sec. 17
Wentzel, Gordon, R1, Winneconne, Sec. 15,
17, 22 & 27
Wentzel, Milton E. & Oscar, Sec. 8, 17 & 18
Wenzel, N. O., 664 Evans, Oshkosh, Sec. 2
Wicinsky, Theo. D., Sec. 24

Wiedner, Clifford H., R1, Winne., Sec. 3 & 10
Wienandt, Herb E., R1, Winneconne, Sec. 10
Wildenberg, 610 E. Pkwy, Appleton, Sec. 4
Wilke, Norman, R2, Omro, Sec. 31
Winneconne Farms, Inc., Sec. 11
Wolters, Alb., R1, Winneconne, Sec. 18

Y

Yaroch, Clarence, R1, Winneconne, Sec. 29
Yost, John, Sec. 32
Yost, Paul F., R1, Winneconne, Sec. 3 & 10

Z

Zellmer, Lewis F., R1, Winneconne, Sec. 12
Zimmerman, B. F., R1, Winneconne, Sec. 13,
22 & 27
Zimmerman, Myrle A., Sec. 22
Zimmerman, Ralph E., Butte des Morts,
Sec. 24

BUTTE DES MORTS ADDITION

Darling, Olga, 1717 Jefferson, Oshkosh
Krummenacher, Ed
Schmude, Herb A., Butte des Morts

FOREST PARK

Schermerhorn, Roy L.

HIAWATHA HEIGHTS

Hinz, William

HULL'S F. H. ADD. TO BUTTE DES MORTS

Abraham, Geo. H., 1610 Oregon, Oshkosh
Bacon, Byron C., Butte des Morts
Bauer, Carl A., R4 Bx294, Oshkosh
Brockman, Robt. A., 4817 W. Villard, Milw.
Buyeske, John P.
Cramer, Edw. P., Butte des Morts
Cramer, Fred, Butte des Morts
Cramer, Harry, 627 Pearl, Oshkosh
Fleischmann, Felix W., 733 N. 12th, Milw.
Fransen, E. P., R4, Bx300, Oshkosh
Garrity, Jack
Garrity, Sylvester G., Bx23, Butte des Morts
Giese, Alfred O.
Giuliana, Alfred, Butte des Morts
Hupfer, Jos. R., Butte des Morts
Kontos, James G.
Kusproovich, Alb. A., 829 Prospect, Oshkosh
Loewen, Geo., 1215 San Miguel Ave., Coral
Gables 34, Fla.
Miller, Marvin E., Butte des Morts
Schmude, Erwin, Butte des Morts
Scovil, Harold, Butte des Morts
Steinbach, Fred W., 137 Elm, Brillion, Wis.
Wawrzinski, Paul, Butte des Morts

INDIAN SHORES

Draws, Art A., R1, Winneconne
Jorgensen, Peter E., 620 Boyd, Oshkosh
Larson, Maurice H., 114 Lennox, Neenah
Larson, Robt. R., 209 Rosalia, Oshkosh
McClone, Ralph, 506 Keys, Menasha
Meyer, H. D. Realty Co.
Sheppard, James L., 645 Appleton Rd.,
Neenah
Sindahl, Armond, 519 W. Wis. Ave. App.
VandenBoogard, Vincent, 305 N. Pine,
Kimberly
Vandinter, Constant, R1, Winneconne
Wenzel, Roman M., 1518 Alicia Dr., App.

LASLEY'S POINT

Bachmann, Peter T., 3155 N. 26th, Milw.
Bentz, Ray A., 1301 S. Alicia Dr., App.
Bersch, Leone & Smith Aldin, 1109 14th,
Menominee, Mich.
Bersch, Merriman, R1, Winneconne
Bleecker, LeRoy, R1, Winneconne

Bogan, Walter P., 909 N. Summet, App.
Carlson, Herman, 1935 N. Drake, Chicago
Donlinger, Alma, 415 E. Wis. Ave., App.
Dunn, Ward E., 40 S. Grove, Waupun
Ehmke, Alf. A., R1, Bx94, Winneconne
Eichinger, Chas., R1, Winneconne
Eichinger, Ray H., R1, Winneconne
Gebauer, Frank, 2775 N. 58th, Milw.
Haese, Wm. A., 401 W. Franklin, Waupun
Hardacker, Floyd, 1232 Outagamie St.,
Appleton

Johnson, Lyman, R5, Oshkosh
Kannenberg, Emil J., Winneconne
Kitzman, Erwin A., R1, Winneconne
Knuppel, John, 119 E. Glendale, Appleton
Kudella, Milloy W., 500 Jefferson, Oshkosh
Kuhns, Geo. C., 4851 N. 2nd, Milwaukee
Laabs, Stella, 3280 N. 29th, Milwaukee
Lamers, Peter C., Wrightstown, Wis.
Mazurek, Louis S., R1, Winneconne
Muenster, John, 1324 Lehmann La., App.
Nellen, James W., 4717 N. 38th, Milw. 6
Ott, Ray E., 5101 N. 107th, Milwaukee 18
Ryan, Sam M., Winneconne
Schreiter, Leo, Greenville, Wis.
Schroeder, Karl E., 1505 S. Union, Milw. 4
Schroll, John, R1, Winneconne
Seruga, Louise, R1, Winneconne
Skruby, Allen, R1, Winneconne
Slocombe, A. Lambert, 831 S. 5th, Milw.
Spoor, Kirk, 29 W. Tenn, Oshkosh
Stahl, Mart, 4116 N. 15th, Milwaukee
Tebrake, Ed R., 1625 N. 57th, Milwaukee
Van Keuren, Frank, 5 Church Ave., Osh.
Verbeten, Paul, 4430 N. 56th, Milwaukee 16
Verhagen, Frank M., 109 W. Kimberly Ave.,
Kimberly, Wis.
Washburn, Ernest N., R1, Winneconne
Waters, Robt. F., 112 E. New York Ave.,
Oshkosh
Wetor, Alf. J., 4003 W. Capital Dr., Milw. 16
Zehner, Ralph, Larsen, Wis.

LUX REPLAT OF LOT 67

Krause, Clarence, Jr.
Lux, Jerome & Lorraine, R2, Omro
Lux, Victor F.
Lux, William, R2, Omro

ORIGINAL PLAT OF BUTTE DES MORTS

Behling, Ada, 316 Bent Ave., Oshkosh
Benedict, Bertie
Benedict, Clarence, Butte des Morts
Benedict, Cyrus, Butte des Morts
Benedict, George
Benedict, Lawrence B., Butte des Morts
Benedict, Ray, Butte des Morts
Bogk, Etta, Butte des Morts
Boyce, Kerwin F., P.O. Bx262, Oshkosh
Brickham, Loren E., Bx33, Butte des Morts
Buckethal, Paul J., Butte des Morts
Bvocik, Walter J., 2155 N. 138th, Elm Grove,
Wis.
Cafferty, Jos. P., 125 S. Market, Oshkosh
Coelen, Henry, Butte des Morts
Christie, Ralph, Butte des Morts
Delleman, Herman, Butte des Morts
Dushenski, Roman T., Butte des Morts
Erdmann, Ervin F., Butte des Morts
Genal, Albert, Butte des Morts
Gray, Paul, Butte des Morts
Haisoch, Simon, Butte des Morts
Halla, Floyd, Butte des Morts
Hosea, Everett E., Bx13, Butte des Morts
Hungerford, Mrs. Nathan, Butte des Morts
Hunt, Clarence C.
Kachur & Tilly, Butte des Morts
Klemp, Anton
Klemp, John A., Butte des Morts
Klug, Eugene F., Bx4, Butte des Morts
Kontos, James G., Butte des Morts
Kreuger, Henry O., 2314 E. Johnson,
Madison

TOWN OF WINNECONNE (continued)

Kromm, Conrad, Jr., Butte des Morts
 Kuehn, Alf. E., Butte des Morts
 Kudella, Mary Louise, Butte des Morts
 Mangan, Clair W., Butte des Morts
 Nelson, Roy, Butte des Morts
 Newton, Merrill A., Butte des Morts
 Pekarski, Ben, Butte des Morts
 Reinke, Carol B., Butte des Morts
 Reuteler, Louise M., R4, Oshkosh
 Reuteler, Sam R., R4, Oshkosh
 Rickaby, A. W., Butte des Morts
 Roberts, Hargar
 Rolph, Fred, Butte des Morts
 Scovil, Harold, Butte des Morts
 Stein, A., Butte des Morts
 Strauss, Emma A.
 Terzan, Louis, 338 S. 1st, Milwaukee
 Weigandt, John, Butte des Morts
 White, Richard, 901 Washington, Oshkosh

PIACENZA PLAT

Bastian, Roy, 1616 N. Oneida, Appleton
 Busch, Fred, R1, Winneconne
 Carpenter, Berniece, 930 Reddin, Neenah
 Dombroski, J., 509 London, Menasha
 Frogner, Oliver, 814 Winona Dr., Appleton
 Kapitzke, Henry, 1319 W. Summer, Appleton
 Kessler, Floyd & Jos. H. Quell, 1016 E. Vine, Appleton
 Kessler, Floyd, 1012 E. Vine, Appleton
 Lyngaas, Jennie H.
 Meyer, Ferd, 819 W. Spring, Appleton
 Meyer, Leland A., 1316 N. Appleton St., App.
 Patterson, John, R1, Winneconne
 Reinke, Louis, 1617 N. Morrison, Appleton
 Schlitz, Andrew, 505 S. Locust, Appleton
 Stearns, Geo. S., R1, Winneconne
 Stelow, Noble, R1, Winneconne
 Sternagle, Otto, 1100 N. Leminwah St., App.
 Thompson, Art F., R1, Winneconne
 Ulman, Ray J., 1111 N. Bennett, Appleton
 Volkman, E. W., 1129 W. Oklahoma, App.
 Watson, David O., R1, Winneconne
 Wheeler, Ila, 1315 W. Summer, Appleton
 Wachter, Harry A., 215 N. Richmond, App.

RIVERMOOR PLAT

Babler, Harold E., 17 W. 14th, Oshkosh
 Backes, Jean A., 419 Washington St., Grafton, Wis.
 Bagdan, Roland, 3721A N. 1st, Milwaukee
 Bathke, Bernard R., R2, Omro
 Beattie, Ernest, R4, Bx150, Oshkosh
 Beduhn, Wm. H. % A. J. Kasper, 609 S. Oak Park, Milwaukee 14
 Behm, Fred W., R2, Omro
 Benotsch, Edw. F., R2, Omro
 Brennand, Geo. T., R2, Oshkosh
 Britz, Peter, R2, Omro
 Cronk, Myrtle G., R2, Bx172, Omro
 Desotell, Harris, R2, Omro
 Engbring, John, R2, Omro
 Esser, Clarence M., 5435A N. 38th, Milw.
 Ferris, Jack L., R2, Omro
 Garbrecht, Elmer, 900 Harney, Oshkosh
 Grignon Gun Club, 1203 Hewitt, Nennah
 Hafemeister, Harry M., R3, Bx358, Oshkosh
 Hafemeister, Louis H.
 Hafemeister, Robt. G., 635 Main, Neenah
 Janowak, Jos. J., R3, Bx346, Oshkosh
 Kellermann, Harry, 2823 W. Meinecke, Milw.10
 Koepke, L. O., R2, Omro
 Krause, Otto, 2122 N. 21st, Milwaukee
 Kruzycki, John, 3041 N. Pierce, Milw. 12
 Lemke, Clarence, 4579 N. 41st Pl. Milw.
 Lett, Harry J.
 Marheine, Edwin M., 713 S. Main, Oshkosh
 Marini, Jos., 3260 N. Newhall, Milw. 11
 Milosz, Frank W., 1924 S. 5th, Milwaukee
 Nelow, Gust, 345 Rosalia, Oshkosh
 Olejnik, Stan J., 1222 Cedar, Oshkosh
 Penzenstadler, Jos. F. %H. J. Lett, R2, Omro
 Peske, Ervin, 1509 N. 59th, Milwaukee
 Praxl, John, 6143 S. Hermitage, Chicago 36, Illinois
 Roeder, Art A., R2, Omro
 Schmidt, John F., 8107 W. Lake Dr., Milw.11
 Schrauth, James, R2, Omro
 Schroeder, Otto K., 14115 Highland, Milw.10
 Schurbert, Floyd, R4, Oshkosh
 Seibold, Adolph, R4, Oshkosh

Seidel, Byron H. W., Good Hope Rd., Menomonee Falls, Wis.
 Setzer, Albert A., R2, Omro
 Sheppard, Rich J., 620 N. Water, Sparta
 Sierakowski, Michael M., R2, Omro
 Sorweid, Irma, 2616 W. Lincoln, Milw. 15
 Tadych, Wallace S., 1241 Ontario, Oshkosh
 Wier, Art H., 3622 Van Norman Ave., Cudahy
 Will, Chas., R2, Omro

STEIER'S PLAT, REPLAT OF LOT 10 STEIER'S PLAT INCLUDING ORIGINAL PLAT ALSO STEIERS PLAT OF FIRST ADD., ALSO FIRST ADD. TO STEIER'S PLAT

Akstulewicz, Marvin
 Armstrong, Earl D., Butte des Morts
 Du Ray, John, 1728 N. 40th, Milwaukee 8
 Gulbrandsen, Ralph, Butte des Morts
 Kinsler, Oliver C., Butte des Morts
 Marx, Donald R., Butte des Morts
 Mesicek, Mrs. Julius, Butte des Morts
 Peterson, Don L., 1108 Winnebago, Oshkosh
 Peterson, Ralph, Butte des Morts
 Pollack, Geo.
 Rehwinkel, Louise, 257 W. 9th, Oshkosh
 Rothenbach, Henry C., 923 Otter, Oshkosh
 Siebert, H. A.
 Volp, Fred E.
 Zellmer, Earl H., Butte des Morts

EDITOR'S NOTES

Owners of vacant property are listed with resident owners but not all addresses of non-residents were obtainable. This is true throughout these many pages.

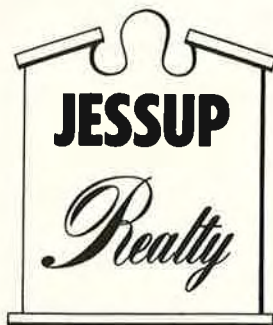

105 West Canal Street
 NEENAH, WISCONSIN
 Parkway 2-2825

- SALES
- FINANCING
- APPRAISALS
- TRADE-INS
- PROPERTY MANAGEMENT
- RENTALS

TOWN OF WOLF RIVER

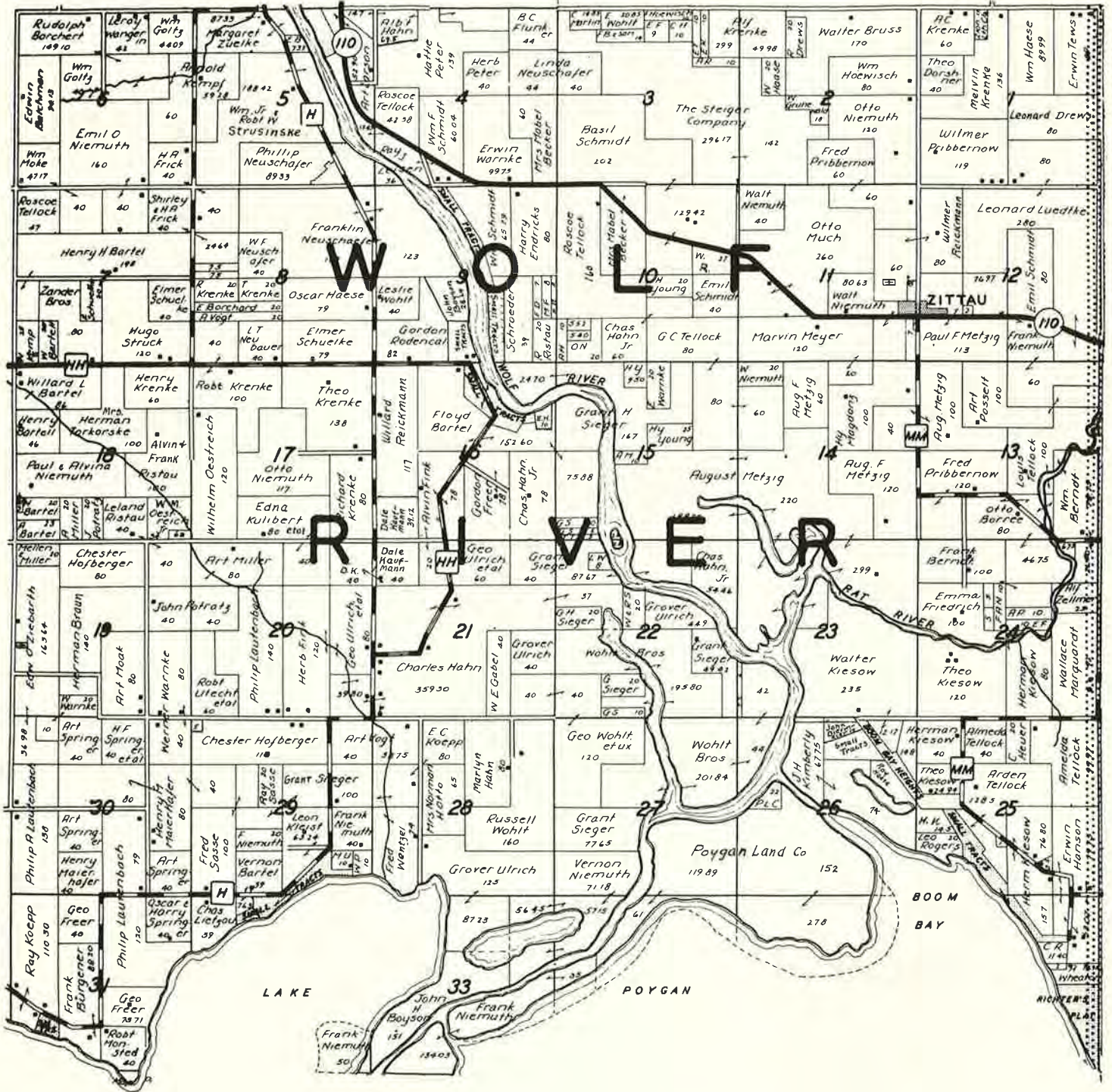

TOWN OF WOLF RIVER

A

Achtenhagen, Carl H., Sec. 29
 Agness, Lila, Sec. 36
 Andersen, Edwin, 309 Taylor St., Little
 Chute, Wis., Sec. 25
 Anderson, Henry, Sec. 26

B

Babbitts, Carl, Sec. 36
 Bachmann, Edwin F., R2, Fremont,
 Sec. 5 & 6
 Bartel, Alma, R2, Fremont, Sec. 18
 Bartel, Floyd R., R2, Fremont, Sec. 15 & 16
 Bartel, Henry H., R2, Fremont,
 Sec. 7, 9 & 18
 Bartel, Vern W., R2, Fremont, Sec. 29 & 32
 Bartel, Willard L., R2, Fremont, Sec. 7 & 18
 Bauer, Alex H., Sec. 25
 Becker, Mrs. Mabel, R1, Fremont, Sec. 4 & 10
 Behrens, Hubert C., Sec. 28
 Bellin, Frances, R1, Fremont, Sec. 3
 Berndt, Frank, Sec. 24
 Berndt, Wm., R1, Larsen, Sec. 13 & 24
 Blahnik, Richard F., Sec. 36
 Blank, Carl W., Sec. 36
 Borchardt, Erwin, R2, Fremont, Sec. 8
 Borchert, Rudolph, R2, Fremont, Sec. 6
 Borree, Otto F., Sec. 13 & 24
 Boyle, Anton H. Jr., Sec. 31
 Boyson, Delores, Sec. 31
 Braun, Herman W., R2, Fremont, Sec. 19
 Bruss, Walter, R1, Fremont, Sec. 2
 Burgner, Frank, R2, Fremont, Sec. 31

C

Calmes, Harold & Jerome, 715 E. Wis. Ave.,
 Appleton, Sec. 36
 Christensen, Don W., 3417 Wright Ave.,
 Racine, Wis., Sec. 25
 Clements, Wilton S., R2, Fremont, Sec. 16
 Collins, Edw. Jr., Sec. 25

D

Danley, Art J., Sec. 9
 DeBroux, Ray, Sec. 26
 Deeke, John A., Sec. 5
 Dietrich, Walt H., Sec. 12
 Dorshner, Theo A., R1, Fremont, Sec. 1 & 12
 Drews, Ed, R1, Fremont, Sec. 11
 Drews, Leonard E., R1, Fremont, Sec. 1
 Duchrow, Walt J., 8804 W. Capitol Drive,
 Milwaukee, Sec. 9
 Dunham, Albert, Sec. 36

E

Ebel Willy, Sec. 36
 Eckhoff, Marg. E., 3433 W. Clybourn, Milw. 8,
 Sec. 25
 Eckrich, Morgan L., Sec. 36
 Eichoff, Arlie, Sec. 36
 Eisenach, Chas., Sec. 25
 Eisenach, Lawrence, Sec. 25
 Endrick, Harry, R1, Fremont, Sec. 9
 Engmann, Peter E., Sec. 31
 Erdmann, Willis B., Sec. 36
 Everson, Lloyd, R2, Fremont, Sec. 21

F

Fargo, Theo, 1315 E. Marquette, App., Sec. 36
 Feldkamp, Peter, Sec. 36
 Filz, Harry, 903 W. Elsie St., App., Sec. 9
 Fink, Alvin, R2, Fremont, Sec. 16 & 21
 Fink, Herb, R2, Fremont, Sec. 20
 Frasher, Earl C., 3306A N. Green Bay Ave.,
 Milwaukee 12, Sec. 9
 Freer, Geo., R2, Fremont, Sec. 31
 Freer, Gordon, R2, Fremont, Sec. 16
 Frick, H. A., Sec. 6, 7 & 8
 Frick, H. A. & Shirley, R2, Fremont, Sec. 7
 Frick, Robt., R2, Fremont, Sec. 16
 Friedrich, Emma R., R1, Fremont, Sec. 24
 Fryfogle, Wm. J., Sec. 36

G

Gazecki, Phil J., 547 1st., Men., Sec. 25
 Gergen, Edw., R2, App., Sec. 36

Goltz, Wm. J., Sec. 6
 Gorzek, Emil, 16325 Willow Ridge, Brook-
 field, Wis., Sec. 28
 Grode, Floyd E., Sec. 36
 Gumz, Warren W., Sec. 31

H

Haese, Oscar, R2, Fremont, Sec. 8
 Haese, Wm., R1, Dale, Sec. 1 & 2
 Hahn, Chas., Sec. 10, 20 & 21
 Hahn, Chas. Jr., Sec. 10, 16 & 22
 Hahn, Marlyn, R2, Fremont, Sec. 28
 Hammerling, Reinhold, 635 W. Greenfield
 Ave., Milwaukee, Sec. 9
 Hanson, Erwin, R1, Larsen, Sec. 25 & 36
 Helke, Henry M., Sec. 36
 Hess, Clarence W., Sec. 25
 Heyder, Edwin, Sec. 25
 Hoewisch, Wm., R1, Dale, Sec. 2
 Hofberger, C. Chester, R2, Fremont, Sec. 9
 Hahler, Gert M., Sec. 29 & 32
 Hug, George, Sec. 29

J

Jarchow, Henry, Sec. 36
 Jernegen, Geo. & Dr. Danby, 1103 W. Lincoln
 Milwaukee, Sec. 25
 Johnson, Alvin, Sec. 36

K

Kaschner, Anna, Sec. 25
 Kasten, Fred, Sec. 36
 Kaufmann, Dale, R2, Fremont, Sec. 20 & 21
 Kempf, Arnold J., R2, Fremont, Sec. 5, 6 & 7
 Kempf, Willard A., R2, Fremont, Sec. 7
 Kiesow, Herman, R1, Fremont, Sec. 24, 25,
 26 & 36 (or R1, Larsen) ?
 Kiesow, Theo, R1, Fremont, Sec. 24 & 25
 Kiesow, Walter, R1, Larsen, Sec. 23 & 26
 Kimberly, James H., Sec. 1, 2, 26, 27, 34,
 35 & 36
 Kimberly, John R., Sec. 26
 Kirchmayer, Henry F., 755 N. 16th, Milw.,
 Sec. 9
 Klein, Edwin H., 5247 N. 66th, Milw., Sec. 9
 Kleist, Leonard, R2, Fremont, Sec. 29
 Koepf, Elmer C., R2, Fremont, Sec. 28
 Koepf, Ray, R2, Fremont, Sec. 31
 Koerwitz, Harvey, Sec. 25
 Koser, Robt., Sec. 36
 Kregel, Adam J., Sec. 36
 Krenke, Albert, R2, Fremont, Sec. 8 & 9
 Krenke, Alfred C., Sec. 1
 Krenke, Alfred, R1, Fremont, Sec. 2 & 3
 Krenke, Henry, R2, Fremont, Sec. 18
 Krenke, Melvin, R1, Dale, Sec. 1
 Krenke, Richard, R2, Fremont, Sec. 8, 9
 & 17
 Krenke, Robt. C., R2, Fremont, Sec. 8 & 17
 Krenke, Theo, R2, Fremont, Sec. 8 & 17
 Kriegel, Geneva, Sec. 36
 Kudoba, Albert, Sec. 16
 Kulibert, Edna, R2, Fremont, Sec. 16, 17
 & 20
 Kurkowski, Ken & Paul, Sec. 36

L

Laemmrich, Paul, Sec. 36
 Landsverk, Arnold, Sec. 36
 Lange, Ferd H., Sec. 16
 Larson, Art B., R1, Fremont, Sec. 5
 Lautenbach, Phil, R2, Fremont, Sec. 20,
 30 & 31
 Laux, Jack, R3, Northland Ave., App., Sec. 31
 Leibenthal, Chas. E., Sec. 29
 Leisen, Ray J., Box 65, Menasha, Sec. 4 & 5
 Lenz, Gilbert, Sec. 36
 Lenz, Gust, R2, Fremont, Sec. 7
 Lesniewski, Richard, Sec. 28
 Lietzau, Chas., R2, Fremont, Sec. 32
 Lopas, Arnold H., Sec. 36
 Luedtke, Leonard, R1, Fremont, Sec. 1, 10,
 12 & 25

M

Mack, Joe, Sec. 36

Mackey, Don B., Sec. 25
 Magadan, Eugene D., Sec. 11
 Magdanz, Henry H., Sec. 14
 Maierhafer, Henry M., R2, Fremont, Sec. 29
 & 30
 Marquardt, Wallace, R1, Larsen, Sec. 24
 Mathison, Maynard, R1, Fremont, Sec. 12
 Merkel, Robt. W., Sec. 28
 Metz, Henry, Sec. 25
 Metz, Aug., R1, Fremont, Sec. 13, 14, 15
 & 23
 Metz, Erwin, Sec. 36
 Metz, Henry, R1, Fremont, Sec. 11 & 12
 Metz, Paul R., R1, Fremont, Sec. 12 & 24
 Meyer, Marvin, Sec. 9, 11 & 14
 Miller, Art, F2, Fremont, Sec. 18 & 20
 Miller, C. & Mellen Alf., Sec. 19
 Miller, Ray A., Sec. 25
 Minehan, Richard, Sec. 36
 Missling, Don V., 604 S. Lake St., Neenah,
 Sec. 9
 Moak, Art, R2, Fremont, Sec. 19
 Moede, Gil, 89 Highland Ave., Sheboygan
 Falls, Wis., Sec. 25
 Moke, Wm., R2, Fremont, Sec. 6, 7 & 10
 Monsted, Robt., Osh., Sec. 31
 Much, Otto, R1, Fremont, Sec. 11
 Mueller, Aldon, Sec. 36

N

NaGreen, Clarence A., Sec. 5
 Nap, Anton, Sec. 36
 Niegendank, Wm., Bartelt W. & Wickman, Ed.,
 Sec. 15
 Neubauer, Lawrence T., R2, Fremont, Sec. 8
 Neubauer, Walter, Sec. 29
 Neuschafer, Franklin, R2, Fremont, Sec. 8 & 9
 Neuschafer, Linda M., R1, Fremont, Sec. 3 & 4
 Neuschafer, Phil A., R2, Fremont, Sec. 5
 Niemuth, Emil O., R2, Fremont, Sec. 6 & 7
 Niemuth, Franklin A., R1, Fremont, Sec. 12,
 13 & 14
 Niemuth, Lewis C., Sec. 36
 Niemuth, Otto, R1, Fremont, Sec. 2, 10 & 17
 Niemuth, Paul F., R1, Fremont, Sec. 18
 Niemuth, Vern, R2, Fremont, Sec. 27, 33 & 34
 Niemuth, Walt B., R1, Fremont, Sec. 11 & 14
 Nobbbe, Bernard, Sec. 25
 Nufer, Geo. J., R2, Fremont, Sec. 5

O

Oestreich, Louis, R2, Fremont, Sec. 18
 Oestreich, Wilhelm, R2, Fremont, Sec. 17
 Otto, Mrs. Norman H., R2, Fremont, Sec. 28

P

Perry, Wm., Sec. 25
 Peter, Hattie, R1, Fremont, Sec. 4
 Pfof, Leslie, 2215 Geneva St., Racine,
 Sec. 25
 Pfund, Agnes, 1136 W. 4th, Appleton, Sec. 29
 Pillar, Lena, R2, Fremont, Sec. 31
 Pitt, Chas., Sec. 26
 Plank, Wm. J., Sec. 29
 Posselt, Art, R1, Fremont, Sec. 13 & 24
 Potratz, John, R2, Fremont, Sec. 18, 19 & 20
 Poygan Land Co., R1, Larsen, Sec. 25 & 26
 Pribbernow, Ewald, Sec. 25
 Pibbernow, Fred, R1, Fremont, Sec. 2, 11 & 13
 Pibbernow, Herb F., Sec. 1
 Pibbernow, Wilmer, R1, Fremont, Sec. 1
 Pritzl, Geo. A., 712½ N. Fair St., App., Sec. 9
 Pritzl, Robt. E., 3500 S. 27th, Milw., Sec. 9

Q

Quade, Lawrence, 410 Donald, Menomonee
 Falls, Sec. 31
 Quinn, Cornelius J., Sec. 5

R

Raatz, Eric, R1, Fremont, Sec. 12
 Rasmussen, Esther M., Sec. 25
 Rebman, Don M., Sec. 25
 Reickmann, Wilmer, R1, Fremont, Sec. 10, 11
 & 12
 Richter, Louise, Sec. 36
 Riedel, Paul, R1, Fremont, Sec. 11

TOWN OF WOLF RIVER (continued)

R

Ristau, Alvin & Franklin, R2, Fremont, Sec. 9 & 18
 Ristau, Leland, R2, Fremont, Sec. 18 & 19
 Rode, Harvey, Sec. 36
 Rodencal, Gordon F., Sec. 9
 Rogers, Frank, Sec. 25
 Rogers, Leo, Sec. 25
 Rohloff, Fred, Sec. 36
 Ross, Geo. A., R2, Fremont, Sec. 29

S

Sabatke, Orville, Sec. 31
 Sader, Duwayne, Florence, Wis., Sec. 32
 Salm, Edw., Sec. 36
 Sasse, Fred, R2, Fremont, Sec. 29 & 32
 Sauer, Ray, Sec. 25
 Schiffman, Ray, 614 Lincoln Ave., Waukesha, Sec. 29
 Schimke, Wyman, 712 Wyman St. New London, Wis., Sec. 32
 Schindelholz, Harry, R1, Fremont, Sec. 11
 Schmidt, Basil, R1, Fremont, Sec. 3 & 10
 Schmidt, Emil, Sec. 10 & 12
 Schmidt, John, R3, Menasha, Sec. 9
 Schmidt, Jos., M., R2, Fremont, Sec. 36 ?
 Schmidt, Walt, R2, Fremont, Sec. 29
 Schmidt, Wm. F., R1, Fremont, Sec. 4, 9 & 32
 Schmidt, Wm. J., Sec. 36
 Schmitz, Geo., 1512 N. Meade, Appleton, Sec. 25
 Schrader, Fred, R1, Larsen, Sec. 36
 Schroeder, Edwin C., Sec. 9
 Schroeder, Gust W., Sec. 36
 Schueler, Carl, Sec. 36
 Schuelke, Elmer, R2, Fremont, Sec. 7 & 8
 Schuette, John, NW cor 26th & Franklin Sts., Manitowoc, Sec. 32
 Schultz, Chas. & Clarence, 423 E. Frederick St., Rhinelander, Sec. 25
 Schulze, Henry, Sec. 36
 Schwalm, A. Tom, R1, Oshkosh, Sec. 36
 Schwartz, Francis, Sec. 32
 Seelow, Walt F., R3, Neenah, Sec. 25
 Sherburn Gun Club, 4030 N. 145th St., Brookfield, Wis., Sec. 25
 Shrake, Geo. F., Sec. 32
 Shutte, Alvin, Sec. 25
 Sieger, Grant H., R2, Fremont, Sec. 15, 16, 21, 22 & 27
 Sieger, Jos., R2, Fremont, Sec. 23 & 29
 Silsby, Truman X., Sec. 36
 Springer, Art, R2, Fremont, Sec. 30
 Springer, Harry F., Sec. 30 & 31
 Springer, Oscar, R2, Fremont, Sec. 31
 Stark, Blanche, Sec. 25
 Stammel, Paul & Dan, 305 Willow Lane, Menasha, Sec. 36
 Stammel, Walt U., 845 Keyes St., Menasha, Sec. 36
 Struck, Hugo, R2, Fremont, Sec. 7
 Strusinske, Wm. Jr. & Robt., Sec. 22
 Syacina, Roman, R1, Fremont, Sec. 9

T

Techlin, Geo, R1, Larsen (or R2, Neenah)? Sec. 25 & 36
 Tellock, Almeda, Sec. 25
 Tellock, Arden R1, Larsen, Sec. 25
 Tellock, Leah, Sec. 25
 Tellock, Louis, R1, Fremont, Sec. 13 & 24
 Tellock, Roscoe, R1, Fremont, Sec. 4, 7 & 10
 Terry, Robt. N., R2, Fremont, Sec. 18
 Tews, Alvin, Sec. 36
 Tews, Erwin, R1, Dale, Sec. 1 & 3
 Tews, Harold L., R1, Dale, Sec. 1
 Tokarski, Hermaine, R2, Fremont, Sec. 16
 Tokorski, Mrs. Herman, R2, Fremont, Sec. 18
 Trader, Herb, R1, Menasha, Sec. 36
 Trost, Frank J., Sec. 36

U

Ulrich, Geo., R2, Fremont, Sec. 20 & 21
 Ulrich, Grover, R2, Fremont, Sec. 21, 22, 28 & 33
 Ulrich, Robt., Sec. 9

Utecht, Melvin, Fremont, Sec. 29
 Utecht, Robt., R2, Fremont, Sec. 20

V

Velte, Herb G., Sec. 29
 Vogt, Art, R2, Fremont, Sec. 8, 28 & 29
 Vohs, Lawrence, R1, Fremont, Sec. 12

W

Wadel, Robt. J., Sec. 29
 Wangerlin Leroy, Sec. 6
 Warnke, Erwin, R1, Fremont, Sec. 4 & 15
 Warnke, Werner E., R2, Fremont, Sec. 19 & 30
 Watson, Myrtle V., Two Rivers, Wis., Sec. 5
 Wentzel, Fred, R2, Fremont, Sec. 28
 Wertsch Bros., Oshkosh, Sec. 15
 Wheaton, Austin, R1, Larsen, Sec. 36
 Williams, Harry, Bx712, Neenah, Sec. 32
 Williams, Milton J., Sec. 9 & 32
 Wilz, Clarence C., 1627 S. Jefferson St., Appleton, Sec. 9
 Winkler, Harv. H., Sec. 36
 Wisniewski, Jos. H., Sec. 31
 Wohlt, Geo., R2, Fremont, Sec. 21, 22 & 27
 Wohlt, Leslie, R2, Fremont, Sec. 9 & 22
 Wohlt, Russall H., R2, Fremont, Sec. 28
 Wolcyc, Ray J., Sec. 36
 Wolfgram, Chester W., Sec. 36
 Wyngaard, Jerome, Sec. 28

Y

Yesse, Jos. L., R2, Fremont, Sec. 5 & 30

Z

Zanders Bros., R1, Fremont, Sec. 7
 Ziebarth, Edw. O., R2, Fremont, Sec. 19 & 30
 Zietlow, Gilbert, R2, Fremont, Sec. 9
 Zietlow, Wilbert G., Sec. 9
 Zuelke, Marg, R2, Fremont, Sec. 5

BOOM BAY HEIGHTS

Conger, Richard O., R1, Bx51, Larsen
 DeGoey, John P.
 Goldsworthy, Claude
 Haase, Roy C.
 Haase, Vincent C. F., R2, Neenah
 Jennerjohn, H. J., Hortonville, Wis.
 Kirsten, Oscar R., 3222 N. 84th, Milwaukee 16
 Lietz, Fred F.
 Marsh, John
 Melchior, Ruth
 Plank, Abbie E.
 Schultz, Roy
 Ulrich, Robt.
 Vosburg, Dean
 Youngquist, Chas., 807 Sheridan Rd., Kenosha

ORIHULA PLAT

Bartel, Arden, R2, Fremont
 Bartel, Erwin, F. C., R2, Fremont
 Fink, Alvin, R2, Fremont
 Hahn, Chas. Jr., R2, Fremont
 Hempel, Ewald
 Klinger, Gwen M.
 Krenke, Henry F.
 Lautenbach, W. Karol
 Ritschke, Ray E.
 Sieger, Grant H., R2, Fremont
 Young, Henry, R2, Fremont

ORIHULA, FIRST ADD TO PLAT OF

Bachmann, Edwin F., R2, Fremont
 Granrath, Earl, 1339 S. 101 St., West Allis 14, Wis.
 Lounsberry, Frank T., 5355 S. 115th St., Hales Corners, Wis.
 Schuelke, Arthur M.
 Spiegelberg, Ruben
 Thieme, Elmer

PINES SUBD, REPLAT OF THE

Beil, Eldred A.
 Bowers, Irene

Fischer, Carl
 Kollmann, Wm., 3330 N. 55th St., Milw. 16
 Lawonn, Minnie P., R1, Fremont
 Metzig, Henry, R1, Fremont
 Stanlik, Wm. C., 6101 N. Clark, Chicago 26
 Stoiber, Michael T.

RICHTER'S PLAT

Christensen, Harvey
 Colby, R. W.
 Dunham, Al
 Erdman, Art, 111 - 10th Pass-A-Grill Bch., Fla.
 Ginke, Noyel H.
 Hannemann, Walter
 Hanson, Erwin
 Hollnbacher, Marie, 2624 W. Burleigh, Milw. 6
 Horn, Clarence F.
 Lembcke, C. H., 1918 Nalvin, Appleton
 Maas, Edward A.
 Marten, Ray C.
 Marten, Alma G.
 Maurer, Henry, 209 E. 9th, Marshfield
 Miron, P. G.
 Perlock, Art, 4232 N. 24th Pl., Milw. 9
 Rutten, Bernard J.
 Schmit, Victor
 Schouten, Richard J., 1530 N. Harriman, Appleton
 Schueler, Carl
 Schultz, Francis B.
 Sorenson Louis, Sr.
 Swanton, Milo E.
 Wolfgram, Chester W.
 Wulgaert, Edw., 804 Draper St., Kaukauna
 Zimmer, Walter

SCHMIDT'S PLAT

Barber, Pearl, 1212 N. Leminwah St., Appleton
 Church, Clarence, 311 Clark St., Stevens Point, Wis.
 Fugelberg, Carl
 Gorchals, Chas. F., 303 Park St., Kaukauna
 Happe, Art W., 3131 N. Richmond, Appleton
 Jarzewski, Margaret
 Keim, Wm.
 Lenz, Wm.
 Limpert, J. A., Kimberly, Wis.
 Nemon, Gertrude, Dale, Wis.
 Niemuth, Vernon
 Pasch, Harold E. Sr.
 Sieger, Grant, R2, Fremont
 Siewert, Max, R2, Fremont

WENTZEL'S PLAT

Allen, Harry, E.
 Brown, Harry A.
 Brown, Harvey
 Bunke, Arthur
 Calmes, Willard
 Goffard, Leonard H.
 Kitzinger, Clement M.
 Kusch, Edward
 Lamers, Martin J.
 McKee, Wayne C.
 Mitchell, Wilford C.
 Rutrauskas, Jos.
 Ulrich, Chester C.
 Valier, Mead P., Jr.
 Vallier, Mead P.
 Vogt, Alvin A.
 Weisgerber, Ambrose B.
 Yost, John M.

CITY OF OMRO—Population 1991

CITY OFFICIALS

Mayor: SHERMAN BARNARD
 Clerk and Treasurer: JAMES HINDERMAN
 Assessor: HOWARD STEINEKE

COUNCILMEN

ARCHIE E. DAGGETT
 MAX BOWER
 CARY H. BISHOP

T. G. EMERSON
 VAN E. JACKSON
 DARWIN LOVELL

COUNTY SUPERVISORS

WARREN BROOKS
 ARCHIE E. DAGGETT
 VAN E. JACKSON

PROPERTY OWNERS NAMES ALPHABETICALLY LISTED

A

Albashian, Charles
 Allen, Alden E.
 Althaver, Lambert E.
 Alto, Arley A.
 Anderson, Francis
 Andrews, Ade C.
 Angell, James E.
 Apker, B. V. and Lydia

B

Baldry, Earl
 Barnard, Sherman T.
 Barr, Geo. H.
 Bartels, Henry K.
 Bartelt, Richard
 Beahm, Earl J.
 Beck, Abbie
 Beck, Calvin J., etal.
 Beck, Clyde D.
 Beck, Gladys
 Beck, Lillian A.
 Beck, Thomas
 Bedore, Coralie C.
 Beeve, Almond
 Behm, Harvey C.
 Behnke, Wayland C.
 Belfeuil, Clara
 Belfeuil, Walter H.
 Benjamin, Rose
 Bennett, A. J.
 Bennett, Clarence E.
 Bennett, Fred T.
 Bennett, Grace
 Bennett, Harvey A.
 Beulen, Alan G.
 Beulen, Benjamin J.
 Bidwell, James R.
 Bieber, M. C.
 Bieber, Norman H.
 Biebl, Gustave F.
 Bierman, Irene
 Binder, Wenzel
 Birkenstock, Clayton
 Birkholz, Aug.
 Birkholz, M. A.
 Bishop, Cary H.
 Bishop, Mrs. Kate
 Blau, Albert V.
 Bloede, Clarence T.
 Blumenberg, Fred B.
 Bohn, Walter
 Borchardt, Dorothy E.
 Borchardt, Lawrence M.
 Bowen, Dwain
 Bower, Max and Ida May
 Bowersox, Cecil B.
 Bridge, Chas. R.
 Broderic, Margaret
 Bronson, E. C.
 Brooks, G. Warren
 Brooks, Harry Est.
 Brooks, Warren
 Brosseau, Florence L.
 Bunk, Loretta M.
 Bussey, W. P.
 Butkiewicz, Geo. F.
 Butkiewicz, Robert A.
 Butkiewicz, Stanley
 Butt, Louis

C

Cady, Blanche
 Cady, Rexford A.
 Cady, William C.
 Calhoon, E. D.
 Calhoon, Earl S.

Calkins, Daisy
 Calkins, Willis E.
 Carley, Velva
 Carpenter, Lydia
 Carpenter, Martin E.
 Case, Doris
 Challoner, Leora
 Challoner, Raymond H.
 Chamberlain, Oakley E.
 Chappelle, Thomas P.
 Chappa, Lawrence A.
 Chase, Addiemae
 Chase, Chas. and Rowena
 Chase, Gordon Y.
 Chase, Robt.
 Chatterton, Mabel
 Clark, James I.
 Clow, William
 Coates, H. E.
 Cole, Ed.
 Collins, Lloyd H.
 Collins, Robert R.
 Cornelius, Edna
 Costello, Anna
 Costello, Paul M.
 Costello, Roy T.
 Craig, Dorothy A.
 Craig, Ivan O.
 Craig, Robert H.
 Craw, Edward J.
 Culver, Winnie Mae
 Cundy, Duane F.

D

Daggett, Archie E.
 Daggett, Geo. & Sons Co.
 Daggett, Irving
 Dahse, Elmer H.
 Dailey, Dorothy
 Darrow, Luella
 Davis, Dale A.
 Davies, Wm. J.
 Decker, Madge L.
 Dehn, Fred
 Deppe, Henry
 Dewhurst, Wm.
 Dockstader, Archie
 Dodson, Nellie
 Doll, Dr. Wm.
 Domke, Norma
 Doolittle, Paul
 Doughty, Robt.
 Drake, Frank H.
 Drobnick, Lewis
 Dusenbury, Mrs. Blanche B.
 Dushenski, Harry H.
 Dyer, Mary

E

Edminster, George D.
 Edminster, Paul B.
 Edminster, Vinton
 Egan, Jerry, Sr.
 Ehmke, Arthur R.
 Ellis, Nial C.
 Emerson, Toby
 Engstrom, Douglas E.
 Erickson, Edw. H. and Leah
 Erickson, Elmer C.

F

Fahling, Fred
 Fiegel, LeRoy
 Fink, Archie
 Fisher, Bessie
 Fishman, Harry and Ben
 Flanagan, Bonnie

Flanagan, Robert E.
 Fleming, Dorothy
 Fluery, Grace
 Folck, Lois M.
 Folske, Richard C.
 Fraleigh, Jack A.
 Fraleigh, Martha
 Frank, Herbert H.
 Franz, Carlton etal.
 Franz, Clarence F.
 Fredricks, William
 Frees, Gerald N.
 Frees, Gordon I.
 Frees, Robert W.
 Frees, Russell R.
 Fredriksen, Alma
 Freund, John J.
 Friedrich, George A.
 Frihart, Leonard A.
 Fritz, Theo.

G

Garvens, Joseph L.
 Gemmel, Mrs. Joe
 Gilbert, Chas.
 Gilbert, Harvard
 Gilbert, Jennie
 Ginnow, Edward F.
 Godwin, Clarence E.
 Goggins, Robert
 Grant, Kenneth R.
 Graper, Frank F.
 Graper, Reinhold
 Griffith, E. K.
 Grimes, Mrs. Ida
 Gruetzmacher, Robert F.
 Gruszynske, Milton J.
 Gruszynske, Milton M.
 Gummer, Bonnie
 Gunther, Bruce G.
 Gunther, Frank F.

H

Haedt, Stephen
 Hall, W. R. C.
 Hankey, Carl W.
 Hansen, Peter
 Hanson, Dewey D.
 Hanson, Dodson G.
 Hanson, Donald I.
 Hanson, Francis H.
 Hanson, Irving
 Hanson, Richard H.
 Hanson, S. B.
 Hartel, Leland J.
 Harvey, Leslie
 Heft, Lee E.
 Heffron, Catherine E.
 Heidel, Paul H.
 Heidenreich, Mrs. M.
 Heise, Harry F.
 Hellwig, Ernest
 Hellwig, Gerald E.
 Helwig, Carl, Jr.
 Henke, Theodore Paul
 Herbst, Francis B.
 Hess, Albert S.
 Hess, Edward G.
 Hess, Rexford H.
 Hess, Wallace S.
 Hess, William H.
 Hicks, Robert
 Hildebrand, Fred
 Hildebrand, Mrs. Leslie
 Hill, Chas. E.
 Hinderman, Harriett
 Hinderman, James

Hinderman, Julia
 Hirschboeck, Stephen L.
 Hoeft, Henry F.
 Hoeft, Raymond L.
 Hoeft, Rodney M.
 Hoger, Louis P.
 Hoppe, Edward
 Hoppe, Gaylord C.
 Hough, A. W.
 Huber, Spencer
 Humphrey, Pearl etal.
 Hurlbut, W. E., Est.
 Hyde, Harvey N.
 Hyde, Robert W.

J

Jackson, Ray C.
 Jackson, Van
 Jaeck, Emma
 Jaeger, Ervin H.
 James, Harvey E.
 Jero, Floyd N.
 Johnson, Eleanor
 Johnson, Farrell K.
 Johnson, Geo. B.
 Johnson, Gustav W.
 Johnson, Robert C.
 Johnston, Lyle P.
 Jones, Raymond F.
 Jungwirth, Joseph E.

K

Kafer, Lawrence G.
 Kalata, Frank
 Kallas, Walter H., Jr.
 Kargus, August
 Kargus, Gordon R.
 Karschney, Robert G.
 Karschney, Robert R.
 Kasberg, Mrs. A. H.
 Keeber, Margaret Eier
 Kelm, Arnold
 Kempf, Vernice
 Kentopp, Edwin A.
 Kersch, Anton J.
 Kimble, Paul M.
 King, Arthur
 King, Raymond E.
 King, Ronald C.
 Kitchen, Arthur
 Kleinschmidt, Geo. A.
 Kloberdanz, Alex
 Knapwurst, Emile and Bertha
 Knight, Joseph C.
 Knippel, Herman W.
 Knoll, Jesse E.
 Koehn, Herman
 Koeneman, Berthold
 Koepke, Walter F.
 Kolbus, Anton
 Kolodzik, Lawrence
 Kolodzik, Ruth
 Kopplin, Mabel F.
 Kossel, Elmer A.
 Kossel, Lewis J.
 Kossel, Richard C.
 Koutecky, James
 Kramer, Chas.
 Kresal, Joseph M.
 Krueger, Bert C.
 Krueger, Erwin E.
 Krueger, Harvey A.
 Kubasta, Lawrence L.
 Kubasta, Louis J.
 Kurtz, Merle, etal.
 Kussrow, Herbert
 Kysely, Josephine

L
 Laabs, William F.
 Langeberg, Lawrence
 Lanphear, Arthur G.
 Lanphear, Walter H.
 Larsen, Melvin
 LaSage, Curtis D.
 Leader, Otto H.
 Lee, Harry A.
 Lee, Laura T.
 Lee, Sadie
 Lehman, William
 Leinweber, John
 Lemke, Ralph J.
 Lewis, Lyle G.
 Liebelt, Fred
 Lincoln, Lester H.
 Lindquist, Emil, etal.
 Lipke, Rudolph E.
 Lippert, Ernest H.
 Locke, Wayne R.
 Lowen, Max O.
 Loker, DeAlta
 Loker, Dora
 Loker, Leslie E.
 Loker, Lester H.
 Longworth, Chester H.
 Loper, Harvey H.
 Lovell, Darwin C.
 Lowry, Chas. L.
 Luker, Geo. A.

M
 McAuly, Neil
 McCarthy, Merwin L.
 McDonald, Mae
 Malnory, E. B.
 Marble, A. J.
 Marker, Jerome W.
 Markert, Frances
 Maronn, Carl E.
 Massino, Arthur J.
 Meilahn, Mabel
 Mellenthin, Norbert G.
 Meronk, Henry C.
 Meuli, Gerald R.
 Meyer, Bernard C.
 Meyer, Otto E.
 Miller, Fred
 Miller, Garth E.
 Miller, Gordon
 Minton, Garrett
 Mitchel, Clyde
 Molinski, Gordon F.
 Monahan, J. P.
 Monahan, Philip, etal.
 Moon, Gerald J.
 Moore, Harry V.
 Moran, Gordon
 Morgan, Thomas R.
 Moriearty, Bernard E.
 Mossak, Edward G.
 Mueller, John
 Mulder, E.
 Mundinger, Inez M.
 Murphy, Ellen
 Murtion, Lyle W.
 Muthig, Elizabeth E.
 Myers, Elvera

N
 Nachtrab, Frank

Neikirk, Floyd J.
 Nelezen, B. C.
 Nelezen, Mabel
 Neubauer, Leland L.
 Neubert, Arlene, etal.
 Newman, Frank
 Niemuth, Frank F.
 Nigbor, Edmund J.
 Nolan, David L.
 Nolte, Everett
 Northam, Clarence
 Nortman, John
 Novotny, Frank
 Nussbaumer, Marvin C.

O
 O'Connell, Lena
 O'Rourke, Elizabeth
 Oatman, Wallace W.
 Ott, Roy H.
 Otto, Robert C.
 Overgaard, Terance E.

P
 Padilla, Pablo Delalos
 Page, Victor
 Parsons, Mrs. A.
 Passer, Elsie E., etal.
 Patri, Harold C.
 Peck, Donald D.
 Pekowsky, Augusta L.
 Peters, Frank H.
 Petersen, Catherine V.
 Peterson, Christena
 Peterson, H.
 Peterson, John O.
 Peterson, John W.
 Peterson, Lena
 Peterson, W. H.
 Piper, Cecil I.
 Plagins, Ella
 Plansky, Bertha A.
 Plansky, Roy J.
 Pohl, Edith
 Pomerening, C. P.
 Pratt, Wilbur H.
 Prigan, Edmund
 Prigan, Walter P.

R
 Rankin, Clarence
 Rasmussen, Clifford O.
 Rates, Reinhold
 Rausch, Donald A.
 Redlin, Ira H.
 Reehl, Meta
 Reetz, Reinhold W.
 Reinert, Rexford C.
 Reinke, Dorothy M.
 Relien, Carl F.
 Relien, Emma A.
 Retzlaff, Chas. F.
 Retzlaff, Henry
 Retzlaff, Max H.
 Rhoda, Mrs. Bonnie
 Rich, Laura J.
 Roberts, Lee H.
 Roberts, R. A. and M. E.
 Rodencal, Fred G.
 Rogers, Gilbert G.
 Roggow, John and Amanda
 Root, Dorothy and Mary

Rosplochowski, Joseph R.
 Ruechert, Otto

S
 Safford, Julia
 Samphier, Chas. J.
 Samphier, Mary Virginia
 Sattler, Fred H.
 Sawallish, Evelyn
 Schafer, Ernest C.
 Schenk, Frank
 Schertz, Arthur J.
 Schilling, Dale
 Schlagel, Otto
 Schmude, Albert B.
 Schmude, Edward A.
 Schmude, Roland
 Schmunk, Robert D.
 Schoenbechler, Dr. L. J.
 Schroeder, Ralph C.
 Schroeder, Walter L.
 Schug, Edward H.
 Schultz, Leonard O.
 Scott, Lyda
 Scott, Royce G.
 Seelow, Louis F.
 Seipp, Mrs. Dagmar
 Sheerar, Emily E.
 Sheerar, J. B.
 Sheldon, Ruby M.
 Shelp, L. E.
 Shelton, Agatha M.
 Shepard, Geo. A.
 Sheppard, Edwin M.
 Sieger, Henry
 Stelaff, B. C.
 Silverthorn, Elizabeth C.
 Sipple, Anna
 Smerling, Merle J.
 Smith, Mariam J.
 Snyder, Lee V.
 Sorenson, Harvey A.
 Sorenson, Lloyd E.
 Sperling, Fredrick
 Spiegelberg, F. E.
 Stahl, George A.
 Stang, Harold R.
 Stanley, Emma D.
 Stearns, Clayton W.
 Steinke, Howard I.
 Stenson, William W.
 Sternat, Chas. C.
 Stertz, Sarah
 Stevens, H. E.
 Stiller, Evaline
 Stiller, Irving E.
 Stiller, Kenneth H.
 Stiller, Raymond W.
 Stiller, Sherman W.
 Stiller, Wm.
 Stokes, Edward F.
 Strehlow, Lewis H.
 Strutz, Verna
 Stutzman, Stuart L.
 Swisher, Oscar M.
 Switlick, Anthony A.

T
 Tanner, Donald J.
 Tegelman, John C.
 Tenant, Josephine
 Tews, Lawrence F.

Thomas, John P.
 Thomson, Robert J.
 Tice, Augusta E.
 Tice, Earl T.
 Tice, Guy
 Tice, Lawrence W.
 Tiede, Warren J.
 Tomasek, James
 Toms, Liston
 Traxler, Joseph
 Traxler, Maynard J.
 Treleven, Harvey
 Treleven, Joseph E.
 Treleven, Lyle Stewart
 Treleven, Roy E.
 Triska, James P.
 Tritt, Leonard S., etal.
 Tritt, Lowell S.
 Tritt, Norman A.
 Tritt, Raymond E.
 Trittin, Oscar F.
 Turner, Mildred
 Turner, W. H., etal.
 Tyler, Vern

V
 Vincent, Sanford
 Vonderloh, John H.
 Vonderloh, Loma
 Vonderloh, Mathew H.

W
 Wade Amos G.
 Wagner, Elmer O.
 Waldo, Richard D.
 Ward, Ray
 Ware, Ferris D.
 Webb, Chas E.
 Wegner, Richard H.
 Weingarten, Mrs. Stella
 Weiss, William
 Weseli, Frank W.
 White, Madge
 Whiting, Ralph S.
 Whitwell, Tom
 Will, Daisy Reed
 Williams, Floyd A.
 Williams, Joseph A.
 Wilson, George B.
 Wilz, Andrew G.
 Witt, Chas. R.
 Wolff, Robert E.
 Worden, Albert G.
 Wrage, John H.

Y
 Yano, Rueben J.
 Yanko, Eugene F.
 Yorty, Sophia
 Young, Cleve
 Young, Willis A.

Z
 Zach, Nona C.
 Zellmer, Rose, etal.
 Zernzack, Edward H.
 Zweiger, Walter
 Zwickey, Bonita

WINNEBAGO COUNTY AIRPORT

The rapid increase in the volume of traffic at our county owned airport testifies to the foresight of the County Board when it was purchased years ago. The ever expanding improvements and refined facilities places it in the front running with the best in the State.

The location, accessible by an auto run of only a few minutes, has proved advantageous.

WINNEBAGO COUNTY PARK

This beautiful park located on Lake Winneconne is open to the public and has proved popular for recreation. Picnic grounds, bathing, boating, fishing, ball diamond, horse shoe courts, sanitation facilities, pavilion, supervision and grilles have contributed to the popularity of this beauty spot for thousands of residents and visitors.

GEO. DAGGETT & SON COMPANY

GENERAL PRODUCE • WHOLESALE AND RETAIL

Office and Warehouse MU 5-2021

Seeds — Fertilizer — Seed Cleaning and Treating — Complete Feed Service — Grinding — Mixing
FLOUR — FEEDS — GRAINS AND STEEL PRODUCTS

Grist Mill Phone MU 5-2131

OMRO, WISCONSIN

Fuel Yards MU 5-5208

FOR REAL ESTATE AND COMPLETE INSURANCE,
HOMES, FARMS, LAKE AND RIVER COTTAGES

Call THE KOLBUS AGENCY

Tel. MU 5-2281

Omro

LAABS

Farm to Market MILK SERVICE

"Let Us Serve You To a Better Market"

HAROLD LAABS
Eureka, Wisconsin

PHONE:
MU 5-5252

STEARNS DRUG STORES INC.

*Three Stores in Winnebago
to Serve You*

OSHKOSH

WINNECONNE

OMRO

129 W. Wisconsin Ave.
NEENAH, WIS.

TELEPHONE
DIAL
Parkway 2-1251
2-6485



Electrical Contracting

Appliance Sales — Electrical Service

Every House Needs WESTINGHOUSE

NEENAH

WISCONSIN

ANY BONA FIDE WINNEBAGO COUNTY FARMER INADVERTANTLY OMITTED FROM MY MAILING LIST WILL, IF HE QUALIFIES, RECEIVE A FREE DIRECTORY IF HE WILL MAKE APPLICATION ON THIS FORM AND MAIL TO ME.

EARL E. FULLER, P. O. Box 515, Oshkosh, Wisconsin

APPLICATION FOR DIRECTORY

NAME _____

ADDRESS _____

TOWNSHIP _____ SECTION _____

I farm _____ acres.

Signed _____

VILLAGE OF WINNECONNE

A

Abell, Bert J.
 Abendroth, George G.
 Abendroth, Reinhold
 Acheson, Palmer
 Aitken, May
 Altendorf, Richard E.
 Am. Legion Giles Luce Post #364
 Andersen, Ivan
 Andersen, Katherine
 Anderson, Vernon G.
 Angell, Donald
 Anson, Robert
 A & P Tea Co., The Great
 Arzberger, Herbert

B

Baitinger, Donald J.
 Baitinger, G. W.
 Baitinger, R. J.
 Baitinger, Roy
 Barr, George H.
 Barrett Sales & Mfg. Co.
 Bartelt, Edgar A.
 Baugrud, Kimbel
 Becker, Melvin L.
 Behringer, George C.
 Benedict, Nina
 Benesh, Harold J.
 Berndt, Edwin H.
 Berndt, George A.
 Bersch, Arnold
 Bersch, Lillian L.
 Betanski, Anton G.
 Bigford, Roger C.
 Bishop, Edith
 Bockin, B. H.
 Boese, H. R.
 Boismenu, Clyde F.
 Borchardt, Chas.
 Bradley, Bernard
 Brannon, Dorothy
 Brannon, George H.
 Brennand, David H.
 Bretney, Rilla R.
 Bretschneider, Minnie
 Briggs, Clarence
 Brightman, Edna
 Broderick, George
 Broehm, Alfred L.
 Brommelmeier, Gustave &
 William
 Brown, Sophie G.
 Brownell, C. V.
 Bruss, Herbert
 Buslaff, Edmund
 Buser, Earl

C

Carow, George L.
 Cham. of Commerce, Winneconne
 Christensen, Elroy B.
 Christensen, Maynard J.
 Christianson, Arlen
 Christianson, Verne C.
 Christianson, Walter
 Clapper, Raymond
 Clark, Fred B., Est.
 Clausen, Edward
 Coates, Thomas
 Combs, Curtis E.
 Coughlin, Bernard E.
 Coughlin, James P.
 Coughlin, Julia
 Coughlin Corp.

D

Davey, Jessie M.
 Day, Shirley F.
 Devens, Lillian E.
 Diestler, R. A.
 Disch, Dr. W. T.
 Disselhorst, Adolph J.
 Dotson, Mrs. Marie A., Pleasant
 Lake, Westfield, Wis.

Downing, Raymond W.
 Dowling, Gerald J.
 Dowling, Mary & Marjorie
 Drews, Arlen
 Drews, Arthur A.
 Drews, Martin F.

E

Edwards, Oliver J.
 Ehlke, Edward A.
 Eisch, Joseph A.
 Erben, Ernest
 Evans, Evan R.

F

Falk, Edward T.
 Falk, Henry
 Falk, Paul H.
 Fahley, Gordon E.
 Farmers Bank of Omro
 Fenner, Jessie M.
 Fleischmann, Alice S.
 Fondel, Mrs. Edward
 Formiller, Ben
 Foster, Joseph K.
 Frerks, August
 Frerks, Edward A.
 Freund, Melvin R.
 Freund, Walter C.
 Fuller, Goodman Co.

G

Galligan, Minnie
 Gardener, Phil
 Gavin, Michael M.
 Gavin, Williams
 Gehrke, Frederick C.
 Geiger, Andrew
 Germain, Ulric J.
 Gilson, Donald H.
 Ginnow, W. M.
 Glasshoff, Ernest
 Goold, Wm. A.
 Gottschalk, Ernest
 Grauer, Arthur F., 647 Ashbury
 Ave., Evanston, Ill.
 Green, Chester B.
 Green, John A.
 Gross, Ray F.
 Grossenbacher, Charles
 Gruell, Edwin T.
 Gruell, Terese
 Gullick, Theodore E.
 Gusee, Otto

H

Halder, Mrs. Henry
 Hale, Glenn F.
 Hanke, Chas. F.
 Hanneman, Marvin H.
 Hanneman, W. H.
 Hannemann, Mrs. Martha
 Harper, George Sr.
 Harper, George Jr.
 Harper, Walter
 Hawksworth, Calvin W.
 Heath, Clarence M.
 Heck, Mrs. John Virgelle Mont.
 Helm, Emma
 Helms, Bert
 Helms, Newton H.
 Hendry, Donald T.
 Hendry, Thomas S.
 Henell, Harvey J.
 Henry, Lydia
 Hernady, Miklos, 821 W.
 Waveland, Chicago 13, Ill.
 Hetu, Joseph
 Hewitt, John W.
 Hewitt, John W. Jr.
 Hinz, Orville V.
 Hinz, William
 Hoyer, Celia
 Hoyer, Mrs. Clara
 Hoyer, Rudolph F.

Holme, Victor
 Holtz, Herman
 Holtz, H. Jr. & J. G.
 Hubli, Frank A.
 Hyler, Clarence A.

I

Icke, Milton
 Ihrig, Leonard
 Ingburtson, Ella

J

Jensen, Clayton
 Jess, A. T.
 Johansen, Mrs. Selma
 Johnson, Arthur B.
 Johnson, Chris
 Johnson, Edwin
 Johnson, Lydia M.
 Johnson, Richard

K

Kaiser, Fred A.
 Karlbom, Ivan G.
 Karlson, Lars O.
 Karlson, Norman M., 1932 N.
 27th, Milwaukee 8
 Kasuboski, Paul N.
 Kaul, Edwin O.
 Kellerman, Arlyn
 Kellog, Mrs. E. C.
 Kellog, Mrs. Maud
 Keough, John C.
 Kietz, Harold W.
 Kietz, William
 Kinney, William R.
 Klaus, Fred
 Knoblauch, Donald F.
 Kohlhardt, Frederick H.
 Kohnke, Julius
 Koladzick, Emma
 Kono, Andrew
 Korn, Carl C.
 Korn, Estella
 Korn, George W.
 Korn, Milton
 Korn, Wesley C.
 Kowalewski, Steve J.
 Krings, Alex J.
 Krings, Josephine W.
 Krings, Paul M.
 Krings, William A.
 Kronitz, Dewey
 Krueger, Arthur E.
 Krueger, Carlton
 Krueger, Chas.
 Krueger, Lawrence C.
 Krueger, Leo A.
 Krueger, Jeanette W.
 Krueger, Reinhold
 Krull, William O.

L

LaBell, Mrs. Joe
 LaBell, Mary
 LaBelle, Edith
 LaCotche, William R.
 Lang, Louis
 Larsen, Frank J.
 Lautenschlager, Alex, c/o
 D. F. Rhea, 8520 Linden,
 Westmont, Illinois
 Leader, Grace
 Little, John S.
 Livingstone, Stanley A.
 Livingstone, Reginald D.
 Loehrke, William
 Londowski, Paul H.
 Loos, Arthur E.
 Lovik, D. P.
 Lowney, Florence
 Luce, Chas. W.
 Luebke, Mrs. Aug.
 Luebke, Frank
 Luebke, Henry W.

Luebke, Otto
 Luedtke, Wm., 3443 N. 8th,
 Milwaukee, Wisconsin
 Lund, Mrs. R. A.
 Lusignan, Albert A.
 Luttenberger, Alex
 Lux, Robert

M

Mader, George
 Magnuson, Clarence J.
 Malnory, Wesley
 Mamat, Allie
 Marker, Alan M.
 Markert, Phillip A.
 Marin, Edw. J.
 Marine, Donald H.
 Marine, Norman
 Martin, Edward J.
 Masonic Lodge
 Mathison, Mrs. C. J.
 Mayer, Arthur W.
 Mayer, Chas.
 Mayer, Eileen
 McDermott, Lara H.
 McDonald, Donald H.
 McGinnis, George W.
 McKellips, Cora
 McKenna, John F.
 Meier, Julius
 Meigher, J. W.
 Meinen, John J.
 Merkey, Anna
 Messerschmidt, Benjamin
 Meyer, Florence L.
 Meyer, Margaret
 Miller, Al
 Miller, A. L. and Carl Bersch
 Miller & Peterson Inc.
 Miller, Ella A.
 Miller, L. H.
 Minning, John G.
 Miracle, Dorothy
 Monte, D. C.
 Mosakowski, Jos. S., 4716 S.
 Kolin, Chicago 32, Illinois
 Mueller, Arthur
 Mueller, Clara
 Mueller, Clarence H.
 Mueller, Delois M.
 Mueller, Raymond
 Mueller, William
 Mulberry, Roger

N

Nelson, Forest J.
 Nelson, Wallace M.
 Neuman, Matt
 Neuman, Richard
 Neumann, Carl G.
 Nickel, Arthur E.
 Nickel, Herbert C.
 Nickel, Ralph
 Nimmer, Herman C.
 Niemann, John Alfred
 Niemann, John A.
 Niemuth, Mrs. Emil
 Nierman, John H.
 Nierman, John
 Niermann, Jennie Est.
 Norris, Peter V.

O

O'Connell, Donald
 O'Hearn, Leslie L.
 Olen, Nora & Valberg
 Olsen, Marie
 Opperman, Alvin
 Opperman, Anton
 Opperman, Floyd R.
 Opperman, Gordon K.
 Opperman, Shirley
 Otto, Alfred H. Sr.
 Otto, Morris

VILLAGE OF WINNECONNE (continued)

P

Parsons, Clarence
Patterson, Genevieve M.
Peterson, John L.
Peterson, Adolph
Peterson, Henry
Peterson, John
Peterson, Lafe
Petrik, Andrew
Petzel, Paul O.
Pinnow, Walter
Placy, Joseph
Pope, Chas. F.

R

Race, Pearl, 2922 N. Burling,
Chicago 14, Illinois
Reber, Elsie, 4000A S. 4th,
Milwaukee 7
Radtke, R. E. Dev. Inc.
Reetz, Reinhold
Reinke, Frederick L.
Reinke, Hazel
Reinke, Henry
Reinke, Roland O.
Reukauf, W. C.
Rice, Leonard S.
Rich, L.
Riley, H. C. Est.
Rine, Rudolph W.
Ristow, Harvey D.
Riverside Implement Co.
Riverside Motor Co.
Robberts, Alfred
Rogers, Clarence O.
Rogers, Daisy
Rolph, George W.
Rosenkranz, John W.
Ryan, Mayme
Ryan, Samuel
Ryf, Hugo J.

Ryf, John
Ryf Oil Co.

S

Sayler, R. K.
Tonn, Frank Jr.
Sanders, Horace L., 546 Searby
Circle, Fort Sill, Oklahoma
Schafer, Albert
Schano, Anton
Schano, Donald A.
Scharf, Albert F.
Scharf, Elmer
Schlaack, Wilbert
Schleicher, Russell D.
Schleicher, Russell
Schlitz, Albert
Schmidt, Harold
Schmoker, Louise
Schneider, George J.
Schneider, Edward
Schultz, Adolph G.
Schultz, Wm. L.
Schroeder, Kenneth
Scott, Merle W.
Seelv, Ottmer E.
Severson, Mildred
Sleik, Theresa
Smerling, Fred
Smith, Flora E.
Smith, Glen R.
Smith, Kenneth E.
Soley, Gustave
Soley, Emil
Spiekerman, Geo. R.
Staege, Victor W.
Steinpreis, Paul
Stuart, James A.

T

Tarala, Edward A.

Tegelman, Harold
Tegelman, Harold Jr.
Tegelman, Philip R.
Thiel, Gilbert P.
Thull, Earl
Tonn, Olive M.
Trittin, Franz

U

Ufer, Arthur M.
Unser, Margaret K.
Umlandt, Mary A.
Utecht, Mrs. Ann
Utke, Ernest
Utke, William H.
Uvaas, Orrin

V

Verkuilen, Alvin L.
Vincent, Sanford
Volkman, Carl A.
Volkman, Carl E.
Volkman, Eliza
Vonderlow, Wm.

W

Wallenfelsz, Edwin D.
Walters, Letha
Wegner, Louise
Weidemann, Hartwell F.
Weiland, George B.
Weller, Ella
Wells, Francis
Wells, Mildred S.
Wendt, Wm. A.
Wentzel, Arthur
Wentzel, Clarence
Wentzel, Edwin F.
Wentzel, Frank J.
Wentzel, Vera
Wenzel, Milton

Wesner, Gust
White, Lola A.
Wesner, Robert M.
Westphal, Lothar
Whaley, Claude H.
White, Stuart A.
White House Milk Co.
Wiarek, Alice
Wightman, Grant J.
Wiley, Delbert F.
Will, Albert Jr.
Williams, Ada A.
Williams, Martin A.
Williams, Minerva
Williamson, Gerry
Wine, Clarence J.
Wine, Gladys W.
Winkler, Henry
Winnebago Co-op Farm Supply
Winneconne Corp.
Winneconne Mfg. Co.
Winneconne Stamping Co.
Wisconsin Telephone Co.
Witte, Robert A.

Y

Yehle, Milton
Yoe, Jack
Yost, George W.
Yule, Mrs. Sam W.
Yundt, Chas. R.

Z

Zajicek, Annastasia
Zellmer, Carl
Zimmerman, Orvell B.
Zika, Edward

MIDWEST SHOOK & LUMBER

BUILDING MATERIAL HEADQUARTERS
IN OSHKOSH

Corner Jackson and Pearl Streets
OSHKOSH, WISCONSIN
BE 1-2910

GEORGE CO.

WESTINGHOUSE - EASY
EUREKA - GENERAL ELECTRIC
and Others

COMPLETE STOCK
Dependable Service

441 North Main

OSHKOSH, WISCONSIN

BE 5-5210

MARSHALL'S SALES & SERVICE, INC.

LARK — STUDEBAKER — MERCEDES-BENZ

Lifetime Mufflers

113 W. Murdock Avenue BEverly 1-3580
OSHKOSH, WISCONSIN

Before you buy a monument or marker: make a comparison

BUY DIRECT FROM THE BUILDER

Hundreds of memorials in our display

G. REINKE & COMPANY

Monument builders since 1908

900-912 South Main Street

OSHKOSH, WISCONSIN

LAKEVIEW SHOP

304 Marion Road
OSHKOSH, WISCONSIN
BE 5-2430



Authorized Service

WISCONSIN AIR COOLED ENGINES

Service Parts for

**WISCONSIN, BRIGGS & STRATTON-LAUSON
CONTINENTAL AND CLINTON ENGINES
POWER PRODUCTS**

Serving Farm and Urban Families as well as Business in this Community

since 1881



SERVICES

Banking Department

Regular and Special Checking Accounts
Domestic and Foreign Exchange
Bank Money Orders and Drafts
Savings Accounts
Safe Deposit Boxes

Commercial and Mortgage Loans
Letters of Credit and Travelers Checks
Certificates of Deposit Collections
Christmas and Vacation Club Accounts
Auto Bank and Night Depository

Installment Loan Department

Automobile and Home Appliance Loans

Home Improvement Loans

Loans to Consolidate Debts and for Personal Expenses

Trust Department

Estate Analysis and Planning
Executor and Trustee Under Wills

Trustee Under Living and Personal Trusts
Trustee Under Pension and Profit Sharing Plans
Investment and Custody Service



THE NATIONAL MANUFACTURERS BANK

NEENAH, WISCONSIN



WINNEBAGO COUNTY FARM BUREAU

THE VOICE OF ONE MILLION SIX HUNDRED
THOUSAND AMERICAN FARM FAMILIES –
Who speak for themselves through
their Farm Bureau.

Financed 100% by farm people.

Visit your County Office at Winneconne

Phone • WINNECONNE JUniper 2-4520

WINNECONNE • Phone JU 2-4471

EUREKA • Phone MU 5-5183



...for better farming

Complete Farm Service

★ FEED

★ SEED

★ FERTILIZER

★ CHEMICALS



RURAL INSURANCE COMPANIES

AUTO - FIRE - THEFT

E. O. BROOKS

GENERAL AGENT

WINNECONNE, WISCONSIN

off: JU 2-4520 res: MU 5-5085

TAXES OF THE STATE AND ITS POLITICAL SUBDIVISIONS

(Fiscal Year Ending June 30, 1960)

TABLE I

Type of Tax	School	Local	County	State	Total	% To Total
General Property Taxes	\$199,239,848	\$127,157,480	\$117,106,307	\$ 3,544,226	\$447,047,861	49.807
% to Total as Levied .	44.57	28.44	26.20	.79	100.00	
Total Income Taxes		69,907,594	13,956,549	114,516,560	198,380,703	22.102
Normal Individuals					112,133,301	12.493
Normal Corporations		69,907,594	13,956,549	87,322,890	59,053,673	6.579
Mass Trans. Tax					59
20% Surtax on Ind.				2,637,808	2,637,808	.294
All Expired Surtaxes				24,555,862	24,555,862	2.736
Total Motor Veh. Taxes				115,539,456	115,539,456	12.873
Motor Fuel				72,240,757	72,240,757	8.049
Vehicle Registration				41,461,333	41,461,333	4.619
Motor Carrier Fees				497,606	497,606	.056
Drivers License				1,201,493	1,201,493	.134
All Other Receipts				138,267	138,267	.015
Special Sales Taxes		6,095,012		39,581,296	45,676,308	5.089
Cigarette				21,231,408	21,231,408	2.365
Liquor		5,465,936		6,409,960	11,875,896	1.323
Malt Beverage				3,241,654	3,241,654	.361
Oleomargarine				311,023	311,023	.035
Insurance		629,076		8,387,251	9,016,327	1.005
Oc'pal'l Taxes & Licenses	19,097	389,116	25,196	37,738,894	38,172,303	4.253
Unemployment Comp.				31,758,925	31,758,925	3.538
Hunting & Fishing				5,654,016	5,654,016	.630
Occupational (var.)		352,478	15,646	7,823	375,947	.042
Forest Crop	19,097	19,097	9,550	225,252	272,996	.031
Woodlot		11,902			11,902	.001
Beekeepers		5,639		5,640	11,279	.001
Mink Farmers				6,673	6,673	.001
Lawsuit				80,565	80,565	.009
Public Utility Taxes ...	1,799,445	17,619,628	4,306,128	14,190,082	37,915,283	4.224
Electric, Gas, Water & Pipe Lines	1,799,445	11,988,473	4,214,560	3,161,020	21,163,498	2.358
Railroads		455,862		5,061,192	5,517,054	.615
Telegraph				41,072	41,072	.004
Express				14,134	14,134	.001
Sleeping Car				27,784	27,784	.003
Airlines				95,481	95,481	.011
Telephone		4,725,225		5,031,036	9,756,261	1.087
R. E. A.		450,068	91,568	3,500	545,136	.061
R.R. Freight Lines				193,791	193,791	.022
Remainder Assm't,PSC.				561,072	561,072	.062
Inheritance and Gift			757,517	14,072,893	14,830,410	1.652
Inheritance and Estate			757,517	9,540,725	10,298,242	1.147
30% Surtax				3,110,827	3,110,827	.347
Gift Tax				1,389,353	1,389,353	.155
Waivers & Other Fees				31,988	31,988	.003
Total Taxes Levied and Shared, % to Total ..	201,058,390	221,168,830	136,151,697	339,183,407	897,562,324	100.000
	22.40	24.64	15.17	37.79	100.00	

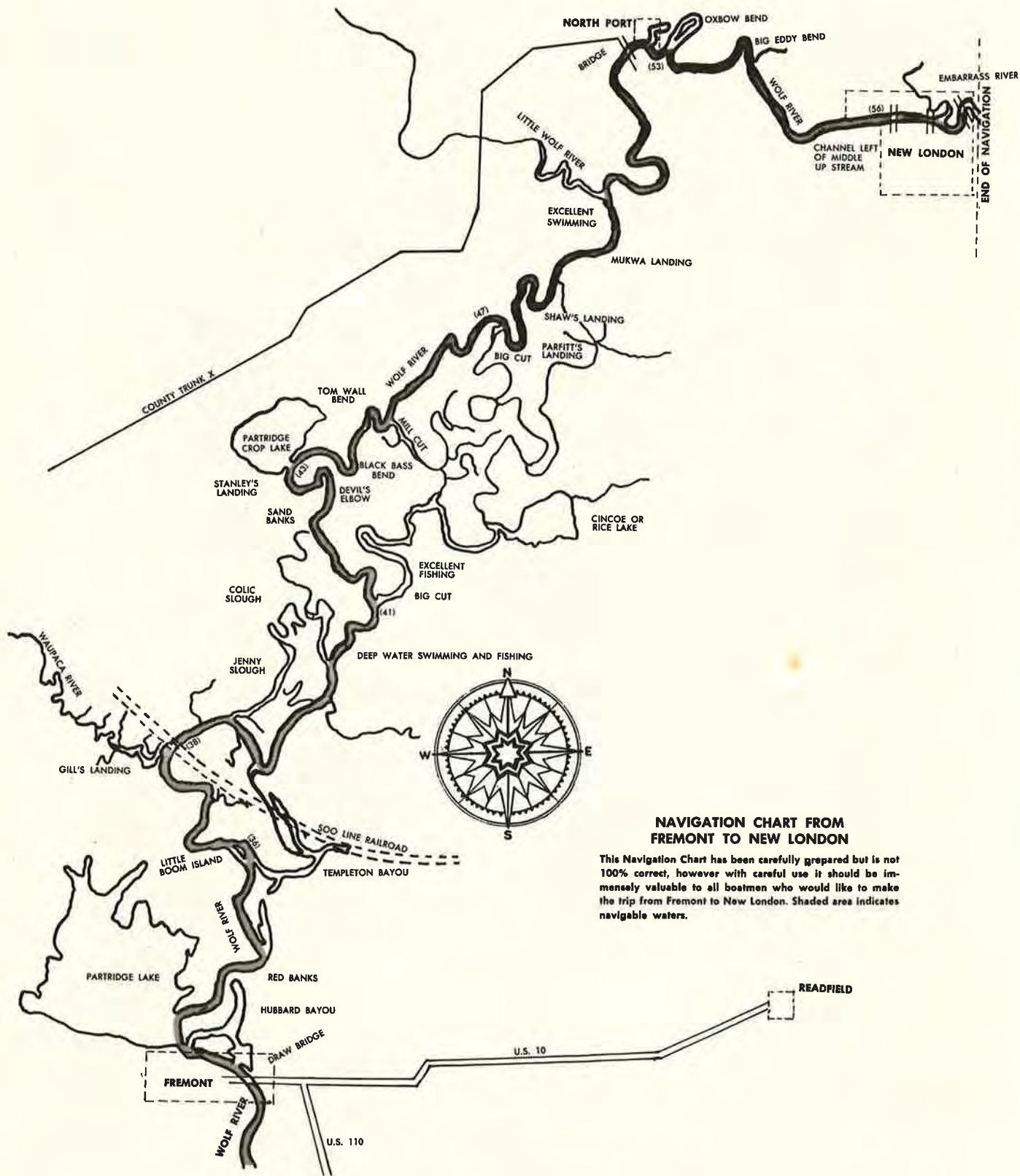

**NAVIGATION CHART FROM
FREMONT TO NEW LONDON**

This Navigation Chart has been carefully prepared but is not 100% correct, however with careful use it should be immensely valuable to all boatmen who would like to make the trip from Fremont to New London. Shaded area indicates navigable waters.

WAUPACA O U T A G A M I E

R-14-E R-15-E R-16-E R-17-E

Town of Caledonia Town of Dale Town of Greenville Town of Grand Chute

70-3

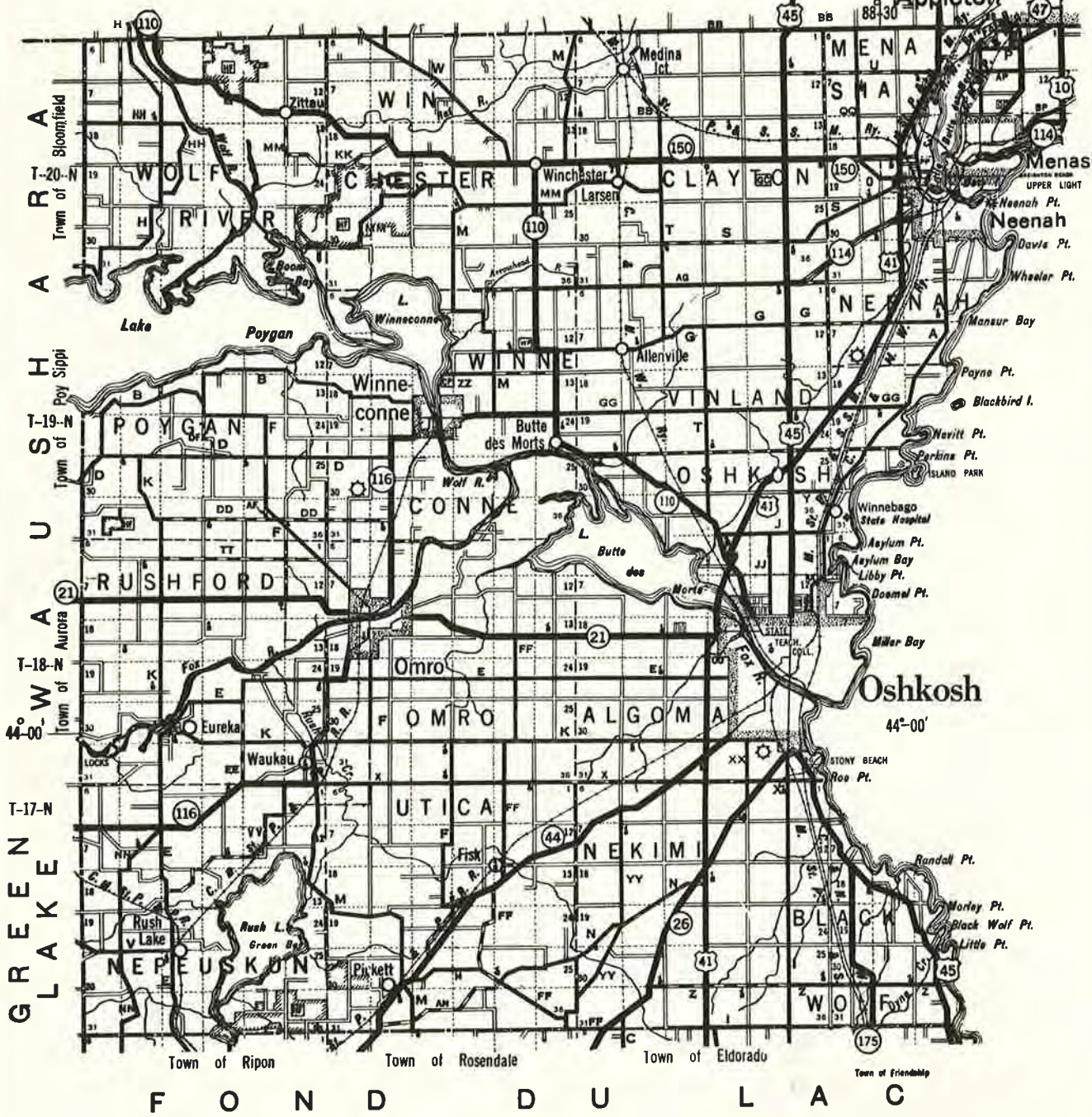

LEGEND

- U.S. STATE COUNTY
- Preced Road
- Highway
- Ground
- Earth
- Town Road
- Fire Lane - Unimproved
- Highway
- R.R. Grade Cross
- R.R. Above - Subway
- R.R. Below - Overhead
- R.R. Tunnel
- Ditch - Intersect
- Ditch - Parallel
- State Boundary
- County Boundary
- City Town Bound.
- Corporate Limits
- High & State Reserve
- United States Highway
- State Highway System
- Commercial or Municipal Field
- Airplane Landing Field
- Ferries, Steam Tract.
- Unincorporated Village
- Church, Religious Institution
- Schoolhouse, Educational Inst.
- Correctional Institution
- Hospital
- County
- Fish Hatchery
- Forest Service Land
- Light House
- State Park
- County Park
- Reserve Park
- Wayside Park
- County Jail
- Cell House
- Game Farm
- Game Refuge
- State Nursery
- Public Housing & Planning Commission

WINNEBAGO CO.

STATE HIGHWAY COMMISSION OF WISCONSIN
 STATE OFFICE BUILDING
 Madison, Wisconsin
 SCALE _____ MILES
 Corrected by
 FEB. 1955

Area 454 Sq. Mi.
 Population 91,103
 County Seat Oshkosh
WINNEBAGO

Mr. Farmer:

*Are you getting the most
out of your present equipment?*

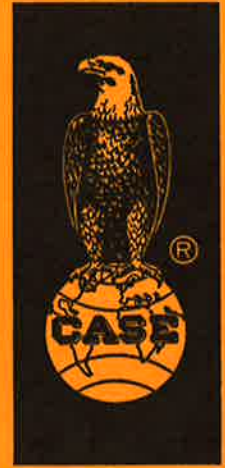

**For Profitable Farming
Look to CASE....and get**

☆ **Greater Economy**

☆ **Better Performance**

☆ **Dependable Service**

== We Feature ==

- **Modern 1st Class Service Shop—Certified by CASE**
 - **Service & Sales Patrol Truck — To Serve You Better**
 - **Experienced Factory-Trained Mechanics**
 - **Large Stock of Genuine CASE Parts**
- BOLENS** Lawn and Garden Equipment

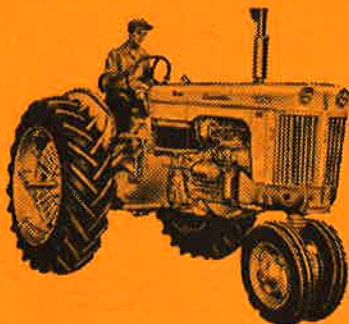

Winnebago's Oldest Full Line

Farm Equipment Dealer

Serving Farmers Since 1939

Joseph F. Stadtmueller & Co.

Your Friendly J. I. Case Dealer

145 Jackson Street

PHONE BE 1-2730

Oshkosh, Wisconsin

FIRST NATIONAL BANK in Oshkosh

The Oldest and Largest Bank in Winnebago County

for Complete Banking Services



... including our sign at Main and Washington that flashes Time and Temperature every 5 seconds 24 hours a day.

- Personal Checking Accounts
- Commercial Checking Accounts
- Bank Drafts
- Business Loans
- Home Improvement Loans
- Night Depository Service
- Time-Credit Loans
- Walk-Up Banking at South Side Office
- ThriftiCheck Service
- Christmas Club Accounts
- Automobile Financing
- Bank Money Orders
- Foreign Collections and Payments
- Personal Loans
- Travelers Checks
- Drive-Up Banking at South Side Office
- Savings Accounts
- Mortgage Loans
- Bank-by-Mail Service
- Collection Service
- Letters of Credit
- Safe Deposit Boxes
- Women's Department
- Auto-Bank

TRUST SERVICES

- Settlement of Estates
- Trustee Under Will
- Trustee Under Agreement
- Guardianships
- Financial Agent
- Conservatorship

Member Federal Deposit Insurance Corporation

FIRST NATIONAL BANK in Oshkosh

North Side — Main and Washington Ave.

South Side — Oregon and W. Ninth Ave.

AUTO-BANK — 443 Jefferson St.



Since 1852—Progressive Growth with Winnebagoland