

ArcGIS Web Map

CTH "P" (Midway Road - STH "47")

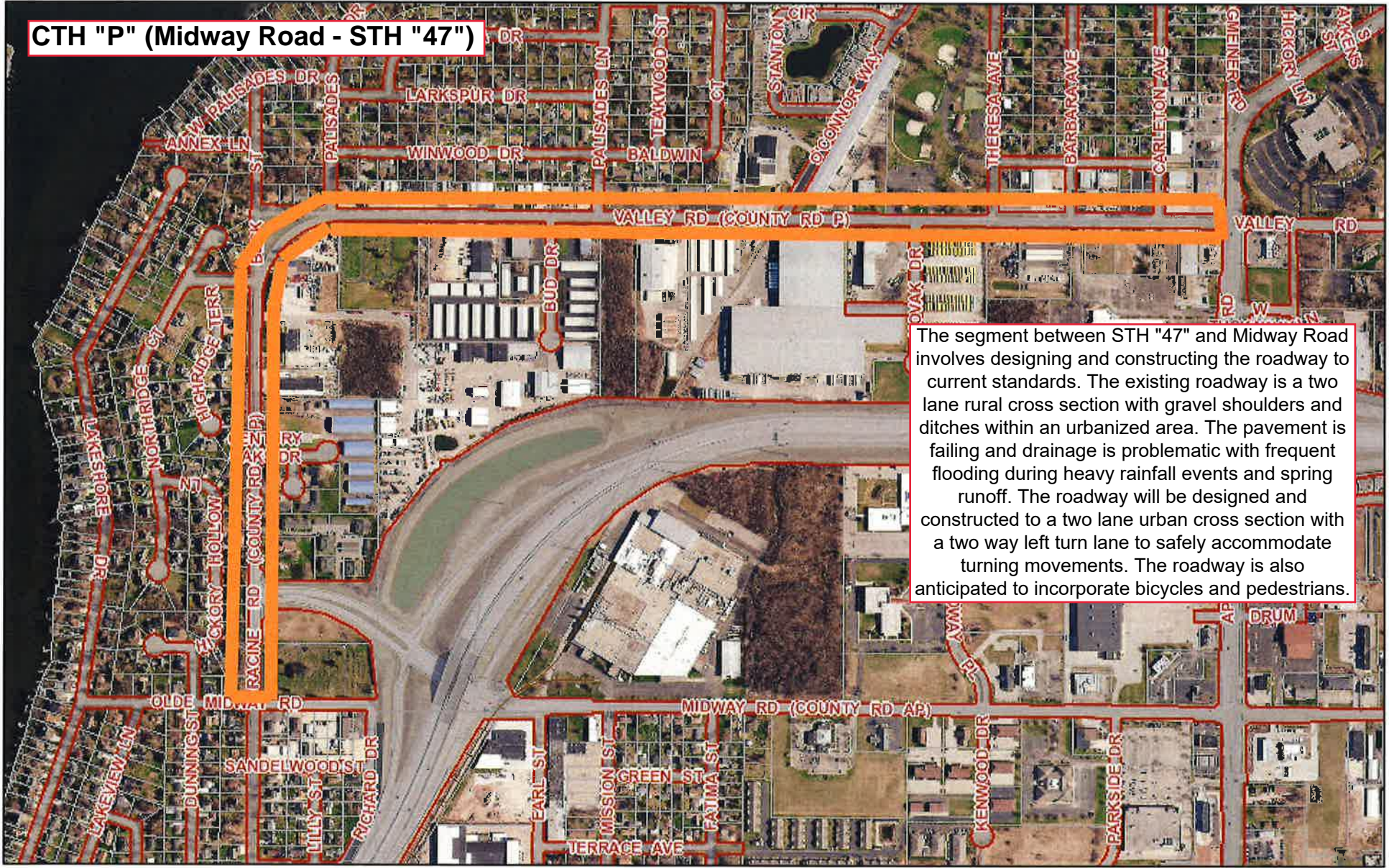

The segment between STH "47" and Midway Road involves designing and constructing the roadway to current standards. The existing roadway is a two lane rural cross section with gravel shoulders and ditches within an urbanized area. The pavement is failing and drainage is problematic with frequent flooding during heavy rainfall events and spring runoff. The roadway will be designed and constructed to a two lane urban cross section with a two way left turn lane to safely accommodate turning movements. The roadway is also anticipated to incorporate bicycles and pedestrians.

10/19/2021, 6:52:46 AM

- Road ROW area
- Road ROW
- Street Centerline
- Tax Parcels
- Green: Band_2
- Blue: Band_3
- Red: Band_1
- Railroads
- Air Photo 2020

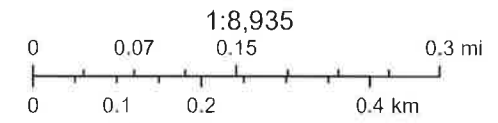

Winneshago County GIS, Winneshago County