



Winnebago County

Zoning Department

The Wave of the Future

MEMO FOR P & Z MEETING AGENDA OF FEBRUARY 9, 2018

TO: Planning & Zoning Committee

FM: Zoning Administrator 

RE: Review of Town Zoning Change

1. Haase and Kitzmiller - Town Zoning Change (Part of Tax ID No: 006-0006-02) – Town of Clayton.

The town zoning change for Haase and Kitzmiller is consistent with Winnebago County's Land Use Plan. The Town of Clayton approved the zoning change from A-2 (General Agriculture District) to R-1 (Rural Residential District) and Winnebago County's land use plan shows future land use as Agricultural and Rural.

RECOMMENDATION: Approve a motion to forward zone change to County Board for action.

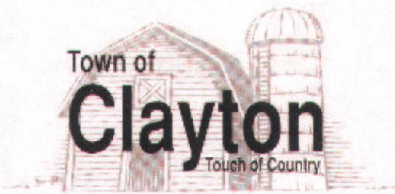

Monday, January 22nd, 2018

County Zoning Office
Attn: Cary A. Rowe
112 Otter Avenue
Oshkosh, WI 54901

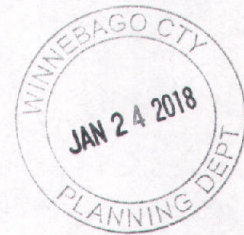

Re: Town Board approved amendment to the Town's Zoning Code of Ordinances Map.

Mr. Cary A. Rowe:

Enclosed please find the material relative to the following amendment(s) to the Zoning Code of Ordinances, Zoning Map in the Town of Clayton:

Re-zoning Application submitted by submitted by Terry Haase and Julie Kitzmiller of 2865 Winnegamie Drive, Appleton, WI 54914, for property located at 2865 Winnegamie Drive, Appleton, WI 54914 and specifically described as Tax ID# 006-0006-02, being a part of Lot 2 of CSM No. 5591 located in the Northwest ¼ of Section 1, Township 20 North, Range 16 East, Town of Clayton, County of Winnebago, State of Wisconsin. The application is to re-zone the property from A-2 (General Agricultural District) to R-1 (Rural Residential District).

Should you have any questions relative to this request please feel free to call or E-mail me.

Sincerely,

Richard Johnston
Town Administrator/Clerk

CC County Clerk, Sue Ertmer

TOWN OF CLAYTON

ORDINANCE 2018-001

ORDINANCE TO AMEND THE OFFICIAL TOWN OF CLAYTON ZONING ORDINANCE MAP

WHEREAS, one or more applications for amendments to the Map of the Town of Clayton Zoning Code of Ordinances have been filed with the Town Clerk as described herein; and

WHEREAS, following the requisite Notices and Public Hearings the proposed amendments have been reviewed and recommended to the Town Board by the Town's Plan Commission; and

WHEREAS, the applications for amendments to the Map of the Town of Clayton Zoning Code of Ordinances does comply with both the Town's existing land use and future land use elements of the CY 2015/16 update to the Town's Comprehensive Plan; and

WHEREAS, all other procedural requirements have been met for purposes of consideration of the amendment(s) as provided in Section 7 of the Town of Clayton Zoning Code of Ordinances; and

NOW, THEREFORE BE IT ORDAINED THAT, the Town Board of the Town of Clayton, County of Winnebago, State of Wisconsin, pursuant to Article 7 of the Town of Clayton Zoning Code of Ordinances, hereby adopts the following Amendment(s) to the Map of the Town's Zoning Code of Ordinances:

Section 1: The Official Zoning Map of the Town of Clayton is amended as follows:

Property Owner:

Terry Haase and Julie Kitzmiller, 2865 Winnegamie Drive, Appleton WI, 54914.

Legal description of property:

The property is located located at 2865 Winnegamie Drive, Appleton, WI 54914, and specifically described as a portion of Tax ID# 006-0006-02, being part of Lot 2 of Certified Survey Map No. 5591 located in the Northwest ¼ of Section 1, Township 20 North, Range 16 East, Town of Clayton, County of Winnebago, State of Wisconsin. The Application is to re-zone the property from (See Attachment A).

The above described property is hereby rezoned from:

A-2 (General Agriculture District) to R-1 (Rural Residential District).

Section 2: This Ordinance shall be submitted to the Winnebago County Board for approval. This amendment to the Town of Clayton Zoning Code of Ordinances shall be effective upon approval by the Winnebago County Board.

Adopted this 17th day of January, 2018

Vote: Yes: 5 No: 0 Absent: 0

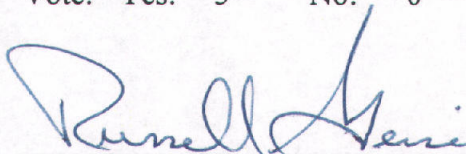

Russell D. Geise, Chair

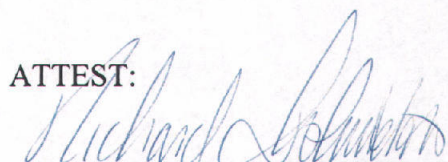
ATTEST:

Richard Johnston, Town Administrator



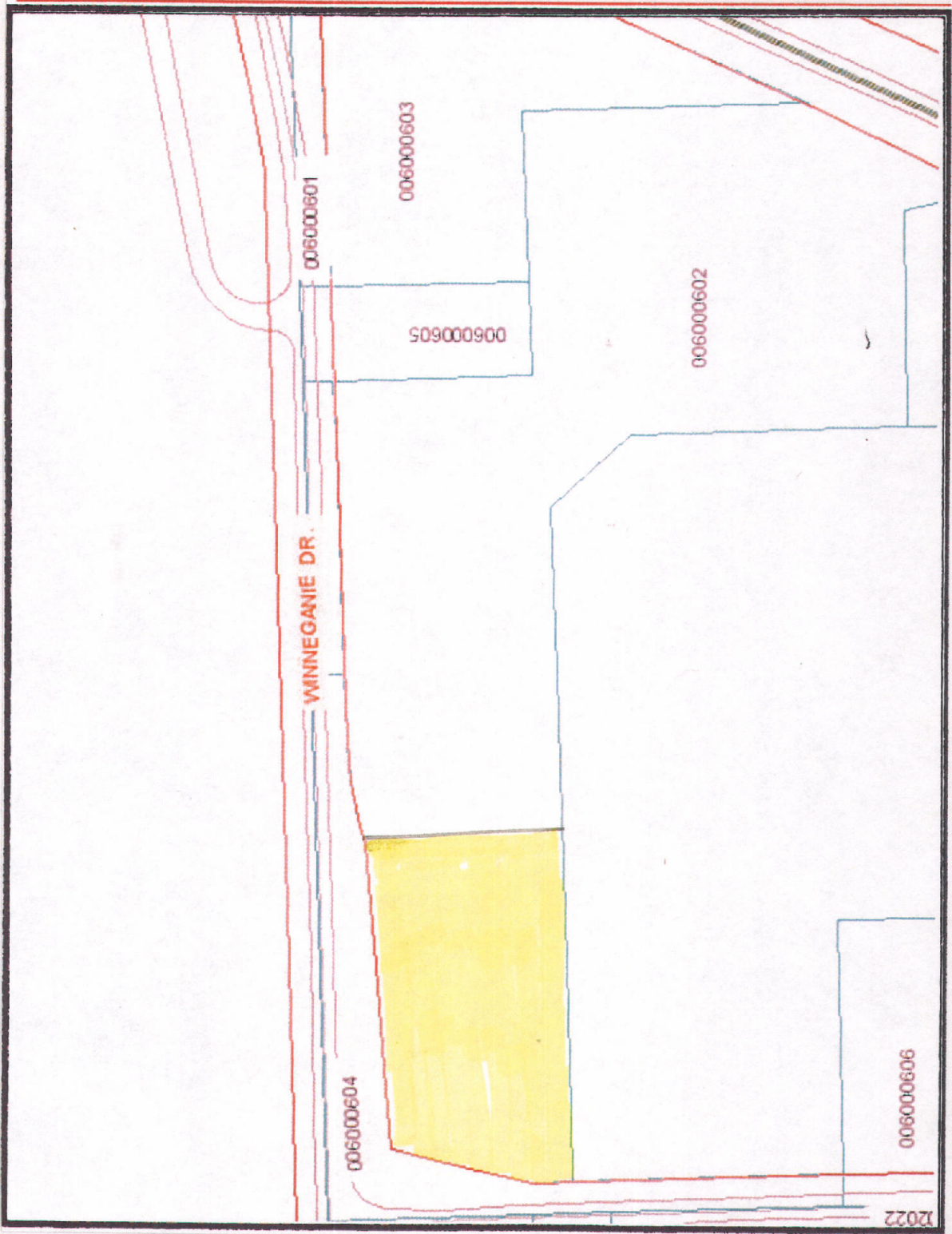

STATE OF WISCONSIN)
WINNEBAGO COUNTY) SS

WINNEBAGO COUNTY CERTIFIED SURVEY MAP NO. _____

A PART OF LOT 2 OF CSM NO. 5591 LOCATED IN NW 1/4, SECTION 1, T.20N., R.16E TOWN OF CLAYTON, WINNEBAGO COUNTY, WISCONSIN.

SHEET 1 OF 3

SURVEY FOR: MIKE HAASE

THE LOTS CREATED ON THIS CERTIFIED SURVEY MAP ARE ADJACENT TO PROPERTIES THAT, AS OF THIS DOCUMENT, ARE BEING USED FOR AGRICULTURAL PURPOSES. SOME INDIVIDUALS BELIEVE THAT THE ACTIVITIES ASSOCIATED WITH THE AGRICULTURAL USE CONSTITUTE A NUISANCE OR CONFLICT WITH THE QUIET ENJOYMENT OF THEIR PROPERTY. THIS STATEMENT IS INTENDED TO PROVIDE THIRD PARTIES WITH NOTICE THAT AGRICULTURAL ACTIVITIES MAY EXIST ON THE ADJACENT PROPERTIES.

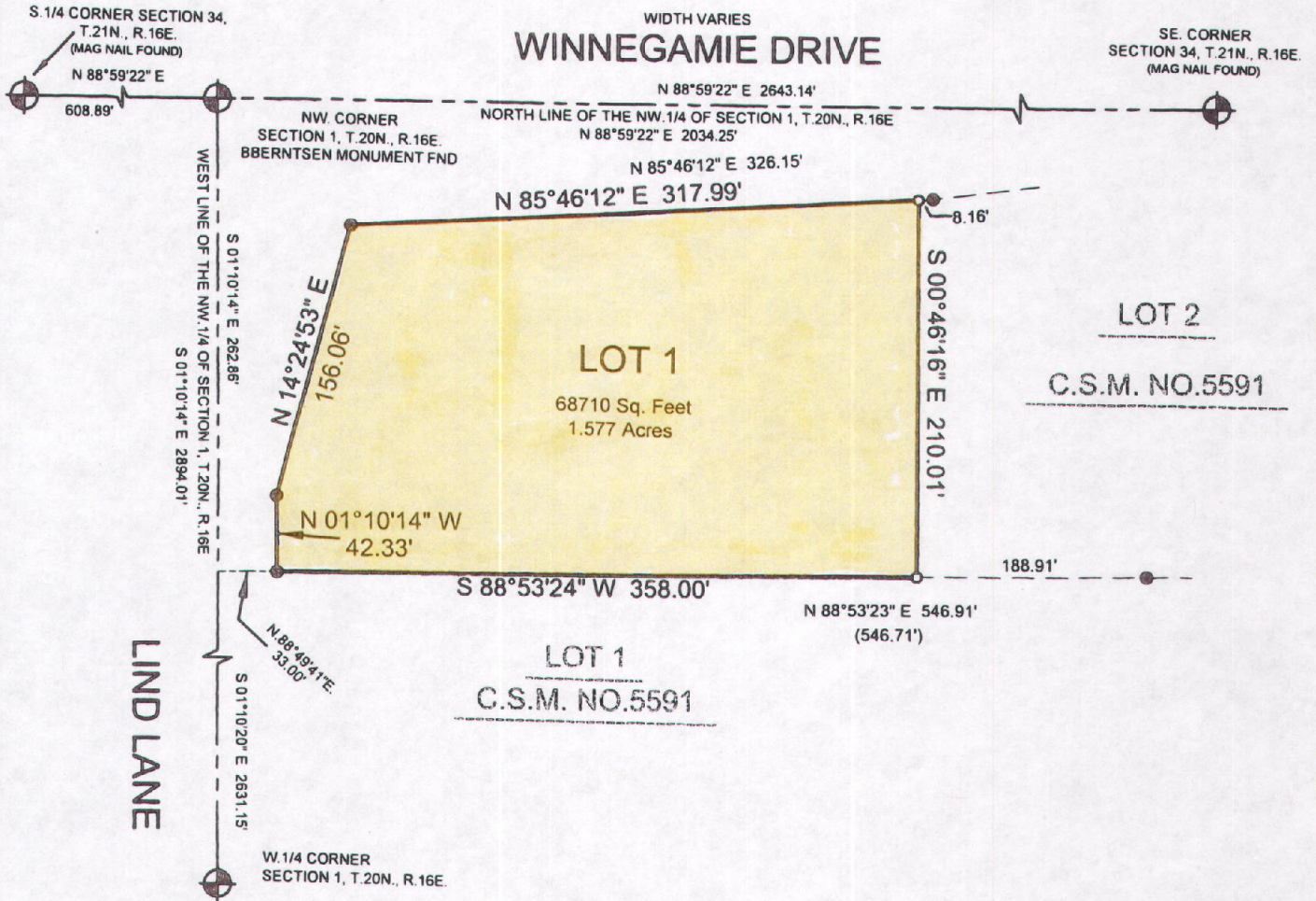

DATED THE _____ DAY OF _____, 2017

WISCONSIN REGISTERED LAND SURVEYOR S-1599
LAWRENCE C. KRIESCHER

- 3/4" X 18" DIA. IRON REBAR SET, WEIGHING NOT LESS THAN 1.5 LBS PER LINEAR FOOT.
- 3/4" IRON ROD FOUND
- ⊕ SECTION CORNER

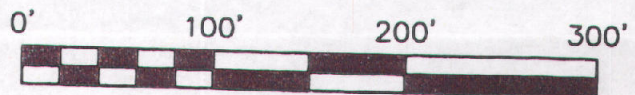

L.C. KRIESCHER AND ASSOCIATES LLC
5251 GRANDVIEW ROAD
LARSEN, WI 54947
920-836-3576

BOUNDARY SURVEY
&
LAND DESIGN

PROJECT NO. 2017-09-01
FILE NO. HAASE.DWG

DWG. NO. L-492

THIS INSTRUMENT DRAFTED BY L.C. KRIESCHER S-1599