



TRUCKING, INC.

SHOP 0001 001
 KREILKAMP TRUCKING, INC.
 6487 HWY 175
 ALLENTON, WI 53002-0268
 800-558-1724 Ext
 Vendor Number
 Vendor Name
 PO Number

**KREILKAMP TRUCKING, INC.
 WORK ORDER**

WO Number 0001-0313918 CLOSED
 Vehicle # 0001-W1557

CUSTOMER 0001 DEPT 02 DEPT 02
 SOLID WASTE DIVISION
 PRINT WORK ORDER
 ALLENTON WI 53002

Odometer 0.0
 Make MAC
 Year Model 2008 OPEN TOP WLKNG
 Serial # 5MAMN50258C015906
 Plate # 623448
 Start 11/11/2013 14:44
 Close 11/11/2013 20:14
 Priority 5 SCHEDULED
 Reason 9 OTHER
 Shop ID All

LINE	DATE	TIME	TYPE	COMPLETED	WHS CODE	MECHANIC	PART NUMBER	DESCRIPTION	OUTER NUMBER	JOB	HRS	QTY	PRICE	WAGE	TOTAL COST
1	11/11/2013	11/11/2013	LABOR		101-000-000	0000000094	SHAROB	ACCIDENT	RPL		4.59		45.000	206.55	
			PART			48FT	TARP	TARP 48' 6"			1.00		565.000	565.00	
			NOTE					ACCIDENT #13-0852 COPY FOR AMANDA Brewer, Jerard #1 had shipper drop a door out of bucket that punched hole in tarp on 11/11/13 at 9am at Winnebago County Transfer Station in Oshkosh, WI. Damage 1557 has 1' x 3' hole in tarp and bent tarp support. DRIVER SAID WHEN HE WAS GETTING LOADED ON 11/11/13 THE LOADER PUT A DOOR THRU FRONT OF TARP HAD TO PUT A NEW TARP ON CAUSE ITS RIPPED OFF SMALL POLE AND PUT A FOUR FOOT RIP IN TARP HARD TIME TRING TO TIME TARP							
2	11/11/2013		LABOR		101-000-000	0000000022	MABBRA	ACCIDENT	RPL		2.00		45.000	90.00	
			NOTE					HELPPED BOB PUT NEW TARP ON TRAILER							

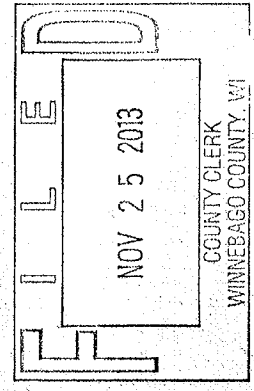

Notes:
 PRINTED 11/14/13 RD
 AND COPY FOR AMANDA

Labor Hours	6.59		
LABOR			\$296.55
PARTS			\$565.00
TIRES			\$0.00
WRNTY			\$0.00
OUTSIDE PARTS	\$0.00		\$0.00
OUTSIDE TIRES	\$0.00		\$0.00
OUTSIDE LABOR	\$0.00		\$0.00
SHOP			\$0.00
TAX TAX EXEMPT			\$26.69
MISC			\$0.00
TOTAL			\$888.24

SOLID WASTE LOSS/INCIDENT REPORT

Do not accept responsibility of ambulance bills.
County automobile involved? Complete an Automobile Accident Report Form found in the glove box of vehicles. County employee injured? Contact Human Resources and complete a Employee's Report of Injury Form.

Date: 11-11-13 Time: 8:30 AM Location: TRANSFER STATION

Complete detailed description of loss: (use other side if need be, photos if possible)

RIPPED TRAP 829/1557
When opening forks the door went out of track and through tarp.

Possible contributing conditions: (icy, wet, distraction, etc.): NONE

Could this have been prevented? If so, how? _____

What precautions have been taken to ensure immediate safety & or eliminate reoccurrence? Take our time loading. Use smaller loads of trash in the loader bucket.

If applicable: Injured Name, Address, Phone: NONE

Injuries: NONE

Property Damage: County NON-COUNTY

Damages and estimated repair/replacement (if possible): Estimate to come from

Witnesses-Name, Address, Phone: Burn Kreitkamp.

Supervisor's comments (be detailed and use back if necessary): _____

Loss contacted Kmt @ 8:36 a.m. I inspected the load.
Had pictures attached. Telling the driver said that the door just slipped out of loader bucket as Paul was dumping.

Supervisors action: Spoke to Paul + Driver 11/11/13

Discipline: _____

Supervisor's signature: Kmt Kernsteiner Date: 11/11/13

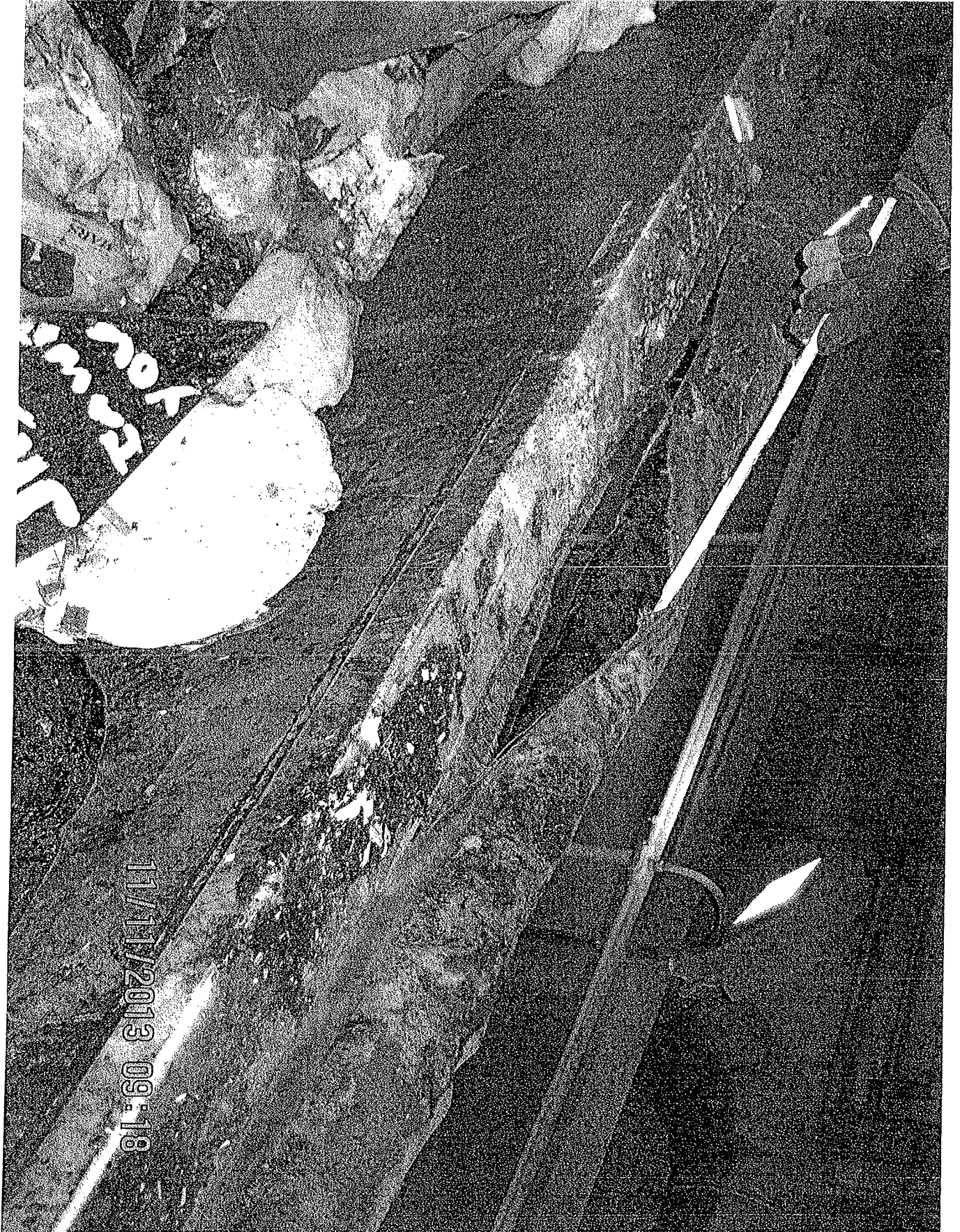

11/11/2013 09:18



11/11/2013 09:18

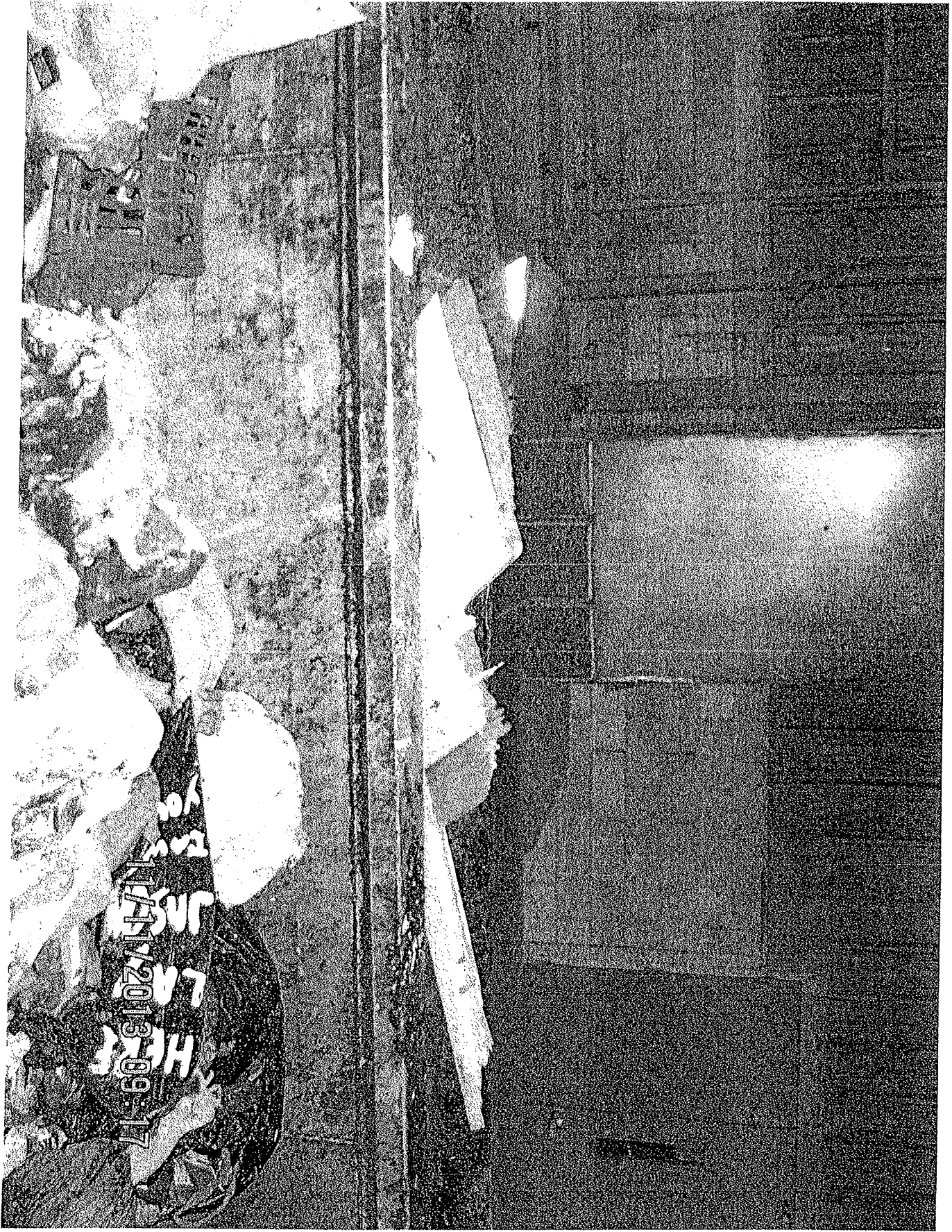

11/11/2018 09:17