

COUNTY AND HIGHWAY	ROUTE AND SECTION	CLASS AND AGREEMENT		FEDERAL DIVISION OFFICE	SHEET NUMBER	TOTAL SHEETS
		STATE	FEDERAL			
70.6	0.0	3.4		WIS. 5N	4	

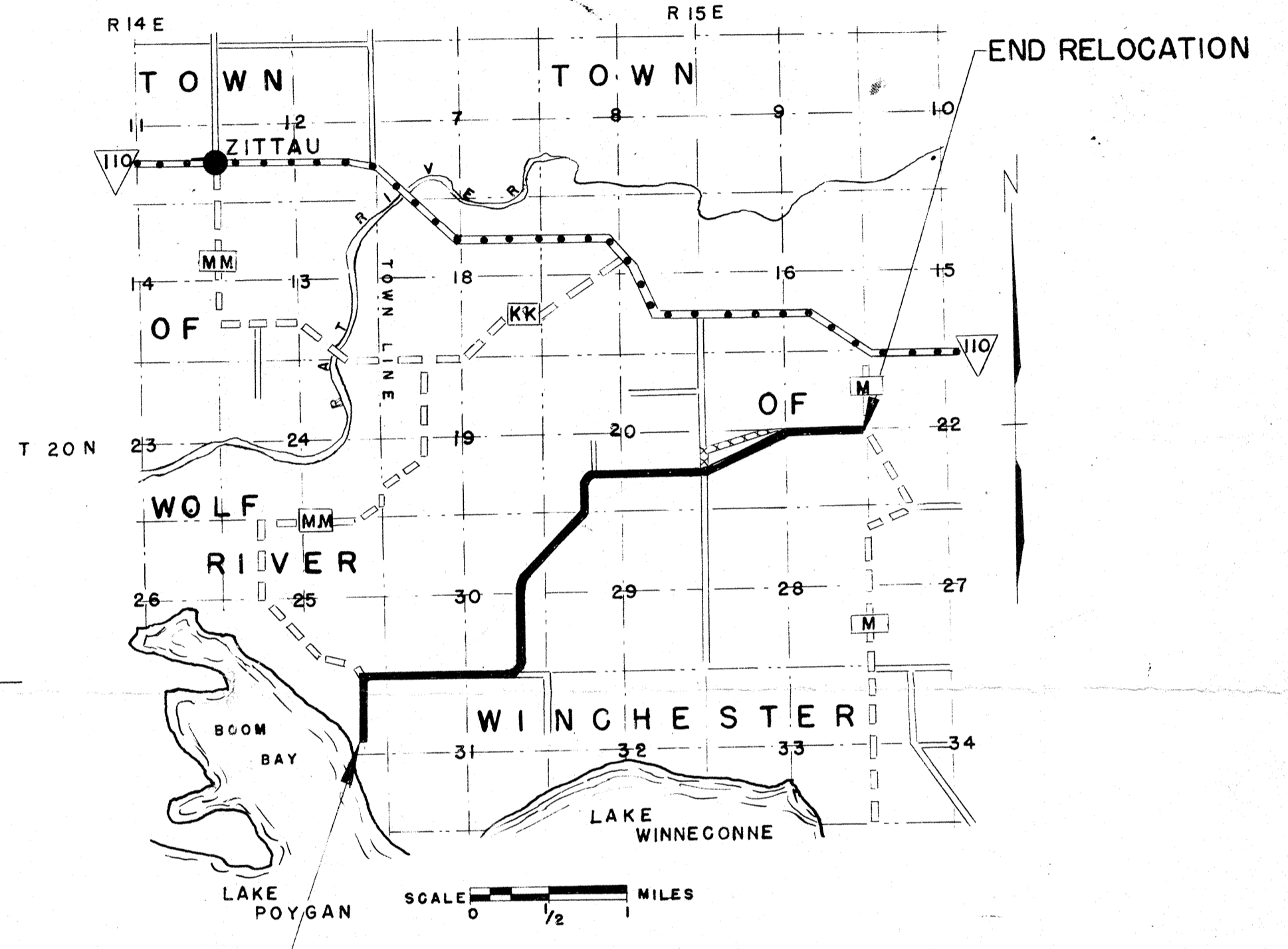
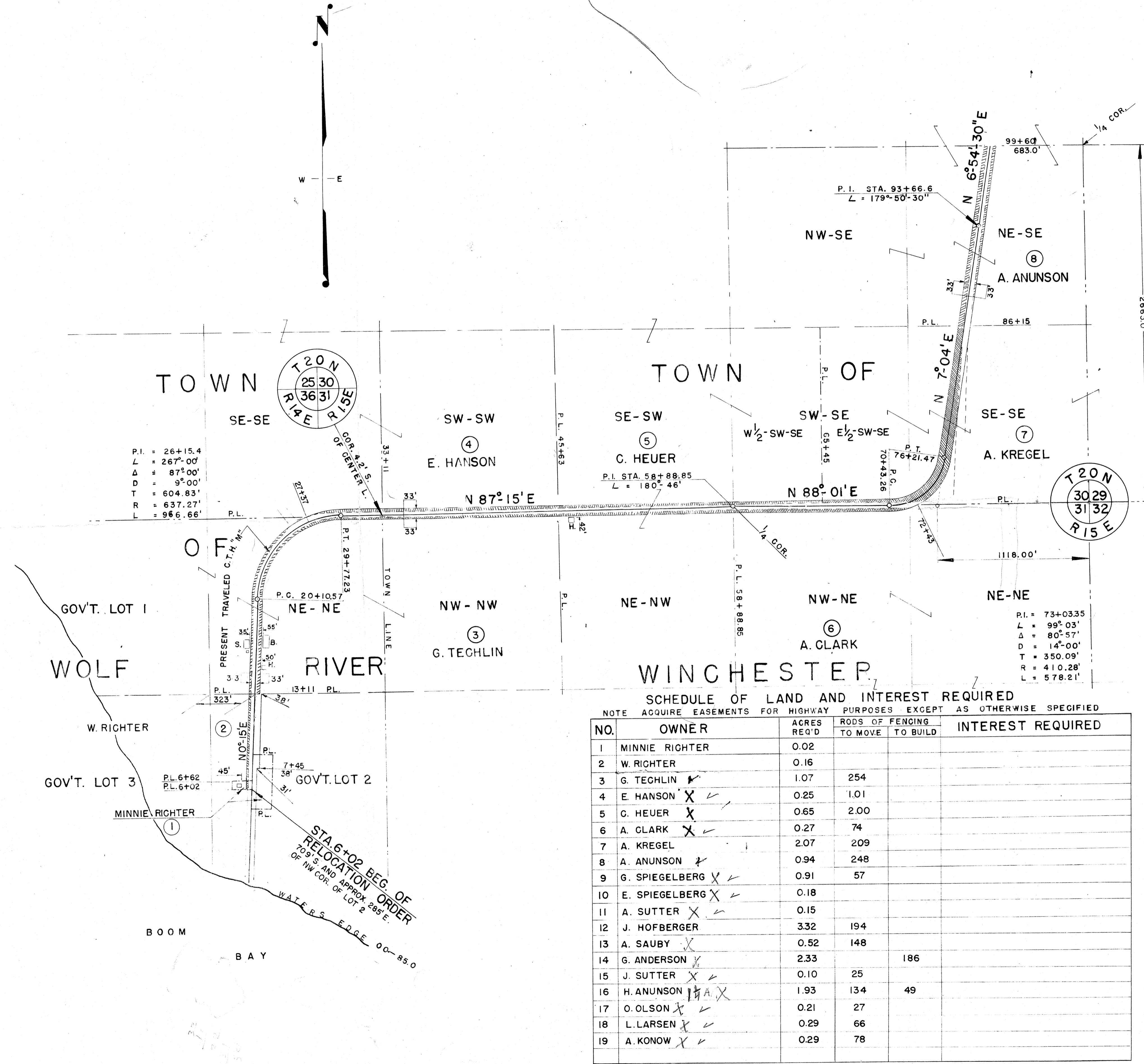
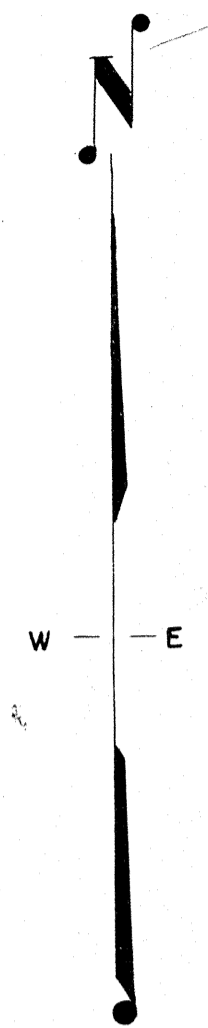

SCHEDULE OF LAND AND INTEREST REQUIRED

NOTE ACQUIRE EASEMENTS FOR HIGHWAY PURPOSES EXCEPT AS OTHERWISE SPECIFIED

NO.	OWNER	ACRES REQ'D	RODS OF FENCING		INTEREST REQUIRED
			TO MOVE	TO BUILD	
1	MINNIE RICHTER	0.02			
2	W. RICHTER	0.16			
3	G. TECHLIN	1.07	254		
4	E. HANSON	0.25	1.01		
5	C. HEUER	0.65	2.00		
6	A. CLARK	0.27	74		
7	A. KREGEL	2.07	209		
8	A. ANUNSON	0.94	248		
9	G. SPIEGELBERG	0.91	57		
10	E. SPIEGELBERG	0.18			
11	A. SUTTER	0.15			
12	J. HOFBERGER	3.32	194		
13	A. SAUBY	0.52	148		
14	G. ANDERSON	2.33		186	
15	J. SUTTER	0.10	25		
16	H. ANUNSON	1.93	134	49	
17	O. OLSON	0.21	27		
18	L. LARSEN	0.29	66		
19	A. KONOW	0.29	78		

STATE HIGHWAY COMMISSION OF WISCONSIN
PLAT OF RIGHT OF WAY REQUIRED
PROJECT E 0-0(4)
 LAKE POYGAN - WINCHESTER ROAD
 C.T.H. NO. "MM" WINNEBAGO COUNTY

SCALE
 0 400' 800'

LENGTH = 4.380 MILES DATED APRIL 18, 1951

COUNTY AND HIGHWAY	ROUTE AND SECTION	CLASS AND AGREEMENT		FEDERAL DIVISION OFFICE	SHEET NUMBER	TOTAL SHEETS
		STATE	FEDERAL			
70.6	0.0	3.4		WIS. 5N	4	

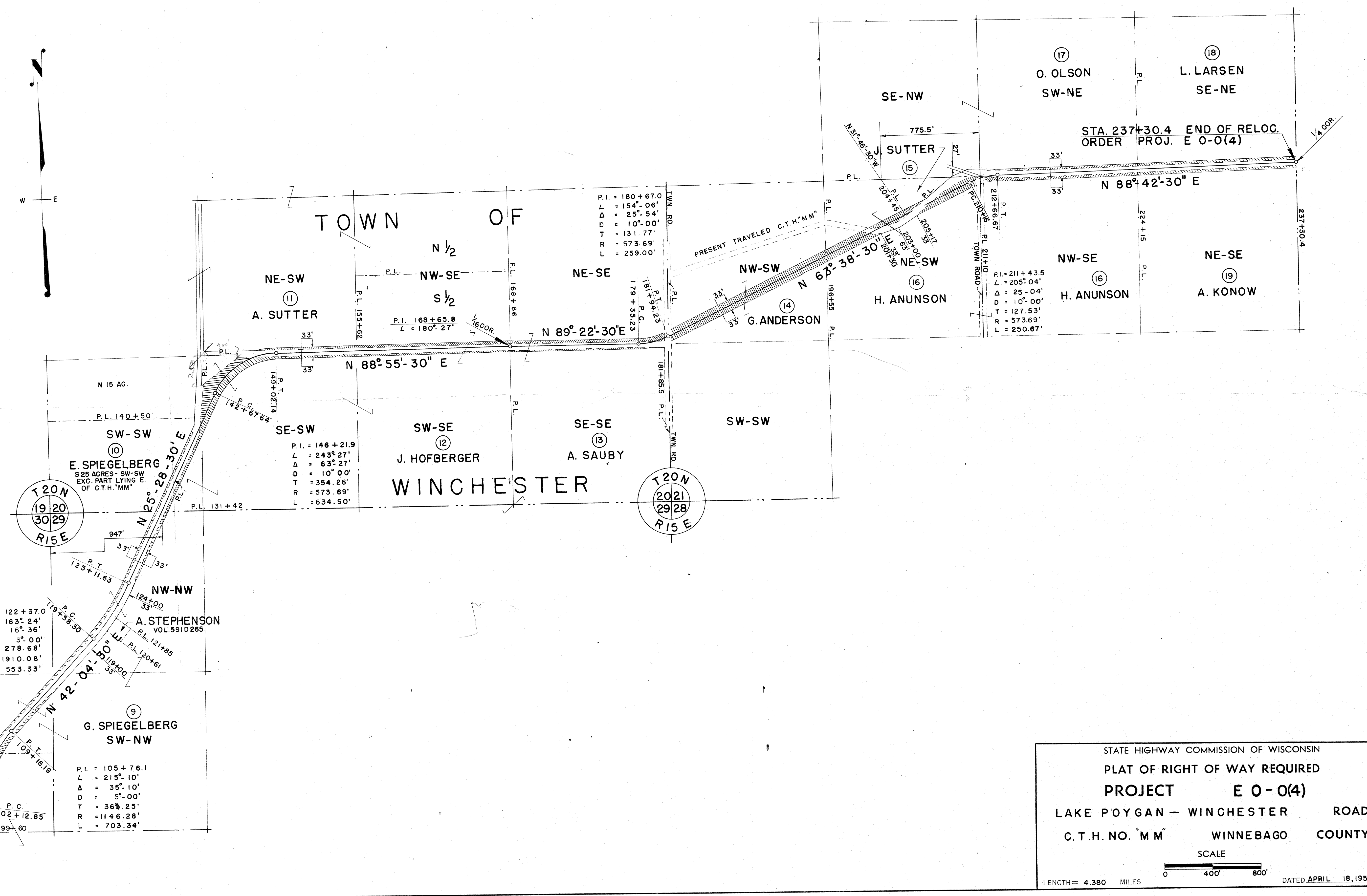

STATE HIGHWAY COMMISSION OF WISCONSIN
 PLAT OF RIGHT OF WAY REQUIRED
 PROJECT E 0-0(4)
 LAKE POYGAN - WINCHESTER ROAD
 C.T.H. NO. M M WINNEBAGO COUNTY

SCALE
 0 400 800'

LENGTH = 4.380 MILES DATED APRIL 18, 1951