

DATE: 01/21/2020

R E S O L U T I O N

No. 002

To The Board of Supervisors of Winnebago County, Wisconsin:

AMENDATORY ORDINANCE 01/02/20

WHEREAS, it is desirable to amend the Zoning Map of the TOWN OF Clayton in accordance with the petition of Roydon Hart and

WHEREAS, said request is in compliance with the adopted Winnebago County Land Use Plan.

NOW, THEREFORE, the County Board of Supervisors of Winnebago County do ordain that the Zoning Ordinance and the Zoning Map of the TOWN OF Clayton, be and the same, are amended to provide that the attached described property be changed from the classification of **A-2 General Agricultural District** of said ordinance, which it now and heretofore had, to the zoned district of **R-1 (Rural Residential District)**.

AND BE IT FURTHER RESOLVED, by the Winnebago County Board of Supervisors, that the enclosed Ordinance is hereby ☐ **ADOPTED** OR ☐ **DENIED**.

County Board Supervisor
(Town of Clayton)

PARCEL NO: **006-0677(p)**; FROM **A-2** TO **R-1**

COUNTY DISCLAIMER:

County Board approval does not include any responsibility for County liability for the legality or effectiveness of the Town Zoning Amendment or the Town Zoning Ordinance.

APPROVED BY WINNEBAGO COUNTY EXECUTIVE THIS _____ DAY OF _____, 2020.

Mark Harris

County Board Supervisory district **29 - Youngquist**



Winnebago County

Zoning Department

The Wave of the Future

MEMO FOR P & Z MEETING AGENDA OF JANUARY 3, 2020

TO: Planning & Zoning Committee

FM: Zoning Administrator

RE: Review of Town Zoning Change

1. Roydon Hart - Town Zoning Change (Tax ID No: 006-0677 (part)) – Town of Clayton.

The town zoning change for Town of Clayton is consistent with Winnebago County's Future Land Use Plan. The Town of Clayton approved the zoning change from A-2 (General Agricultural District) to R-1 (Rural Residential District) and Winnebago County's land use plan shows future land use as Agricultural and Rural.

RECOMMENDATION: Approve a motion to forward zone change to County Board for action.

Approved 5-0



Friday, November 22nd, 2019

County Zoning Office
Attn: Cary A. Rowe
112 Otter Avenue
Oshkosh, WI 54901

Re: Town Board approved amendment to the Town's Zoning Code of Ordinances Map.

Mr. Cary A. Rowe:

Enclosed please find the material relative to the following amendment(s) to the Zoning Code of Ordinances, Zoning Map in the Town of Clayton:

Re-zoning Application from submitted by Roydon and Frances Hart, 3006 Oakridge Road, Neenah, WI 54956, for properties located at 3006 Oakridge Road Neenah, WI 54956, specifically identified as Tax ID# 006-0677, Part of Lot 1 of Certified Survey Map No. 4259 filed in Volume 1 of Certified Survey Maps on Page 4259 as Document No. 1060146, located in and being part of the Southwest ¼ of the Southeast ¼ of Section 26, Township 20 North, Range 16 East, Town of Clayton, County of Winnebago, State of Wisconsin. The Application is to re-zone the property from A-2 (general Agricultural District) to R-1 (Rural Residential District).

Should you have any questions relative to this request please feel free to call or E-mail me.

Sincerely,

Richard Johnston
Town Administrator

CC County Clerk, Sue Ertmer

TOWN OF CLAYTON

ORDINANCE 2019-016

ORDINANCE TO AMEND THE OFFICIAL TOWN OF CLAYTON ZONING ORDINANCE MAP

WHEREAS, one or more applications for amendments to the Map of the Town of Clayton Zoning Code of Ordinances have been filed with the Town Clerk as described herein; and

WHEREAS, following the requisite Notices and Public Hearings the proposed amendments have been reviewed and recommended to the Town Board by the Town's Plan Commission; and

WHEREAS, the applications for amendments to the Map of the Town of Clayton Zoning Code of Ordinances does comply with both the Town's existing land use and future land use elements of the CY 2015/16 update to the Town's Comprehensive Plan; and

WHEREAS, all other procedural requirements have been met for purposes of consideration of the amendment(s) as provided in Section 7 of the Town of Clayton Zoning Code of Ordinances; and

NOW, THEREFORE BE IT ORDAINED THAT, the Town Board of the Town of Clayton, County of Winnebago, State of Wisconsin, pursuant to Article 7 of the Town of Clayton Zoning Code of Ordinances, hereby adopts the following Amendment(s) to the Map of the Town's Zoning Code of Ordinances:

Section 1: The Official Zoning Map of the Town of Clayton is amended as follows:

Property Owner:

Roydon and Frances Hart, 3006 Oakridge Road, Neenah, WI 54956.

Legal description of property:

For property located at 3006 Oakridge Road Neenah, WI 54956, specifically identified as Tax ID# 006-0677, Part of Lot 1 of Certified Survey Map No. 4259 filed in Volume 1 of Certified Survey Maps on Page 4259 as Document No. 1060146, being part of the Southwest ¼ of the Southeast ¼ of Section 26, Township 20 North, Range 16 East, Town of Clayton, County of Winnebago, State of Wisconsin.

The above described property is hereby rezoned from:

The application is to re-zone the property from A-2 (General Agricultural District) to R-1 (Rural Residential District)

Section 2: This Ordinance shall be submitted to the Winnebago County Board for approval. This amendment to the Town of Clayton Zoning Code of Ordinances shall be effective upon approval by the Winnebago County Board.

Adopted this 20th, day of November, 2019

Vote: Yes: 5 No: 0 Abstain: 0 Absent: 0

Russell D. Geise, Chair

ATTEST:

Holly Stevens, Town Clerk

CERTIFIED SURVEY MAP NO.

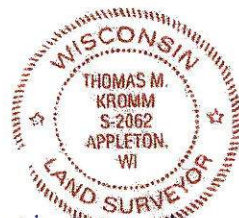
Part of Lot 1 of Certified Survey Map No. 4259 filed in Volume 1 of Certified Survey Maps on Page 4259 as Document No. 1060146, located in and being a part of the Southwest 1/4 of the Southeast 1/4 of Section 26, Township 20 North, Range 16 East, Town of Clayton, Winnebago County, Wisconsin.
SHEET 1 OF 3



Thomas M. Kromm
11/5/2019

TOWN OF CLAYTON DISCLOSURE STATEMENT:
THE LOTS CREATED IN THIS CERTIFIED SURVEY MAP ARE ADJACENT TO PROPERTIES THAT, AS OF THE DATE OF THIS DOCUMENT, ARE BEING USED FOR AGRICULTURAL PURPOSES. SOME INDIVIDUALS BELIEVE THAT THE ACTIVITIES ASSOCIATED WITH THE AGRICULTURAL USE CONSTITUTES A NUISANCE OR CONFLICTS WITH THE QUIET ENJOYMENT OF THEIR PROPERTY. THIS STATEMENT IS INTENDED TO PROVIDE THIRD PARTIES WITH NOTICE THAT AGRICULTURAL ACTIVITIES MAY EXIST ON THE ADJACENT PROPERTY.

Roydon and Frances Hart
Parcel No. 0060677
Lot 1, CSM #4259
Zoned A-2

Lynn Owen
Parcel No. 006067701
Lot 2, CSM #4259
Zoned R-1

Clark and Emma
Anderson Living Trust
Parcel No. 0060678
Pl. Lot 2, CSM #5740
Zoned A-2

Chris Anderson
Parcel No. 006067803
Lot 1, CSM #5740
A-2, R-1

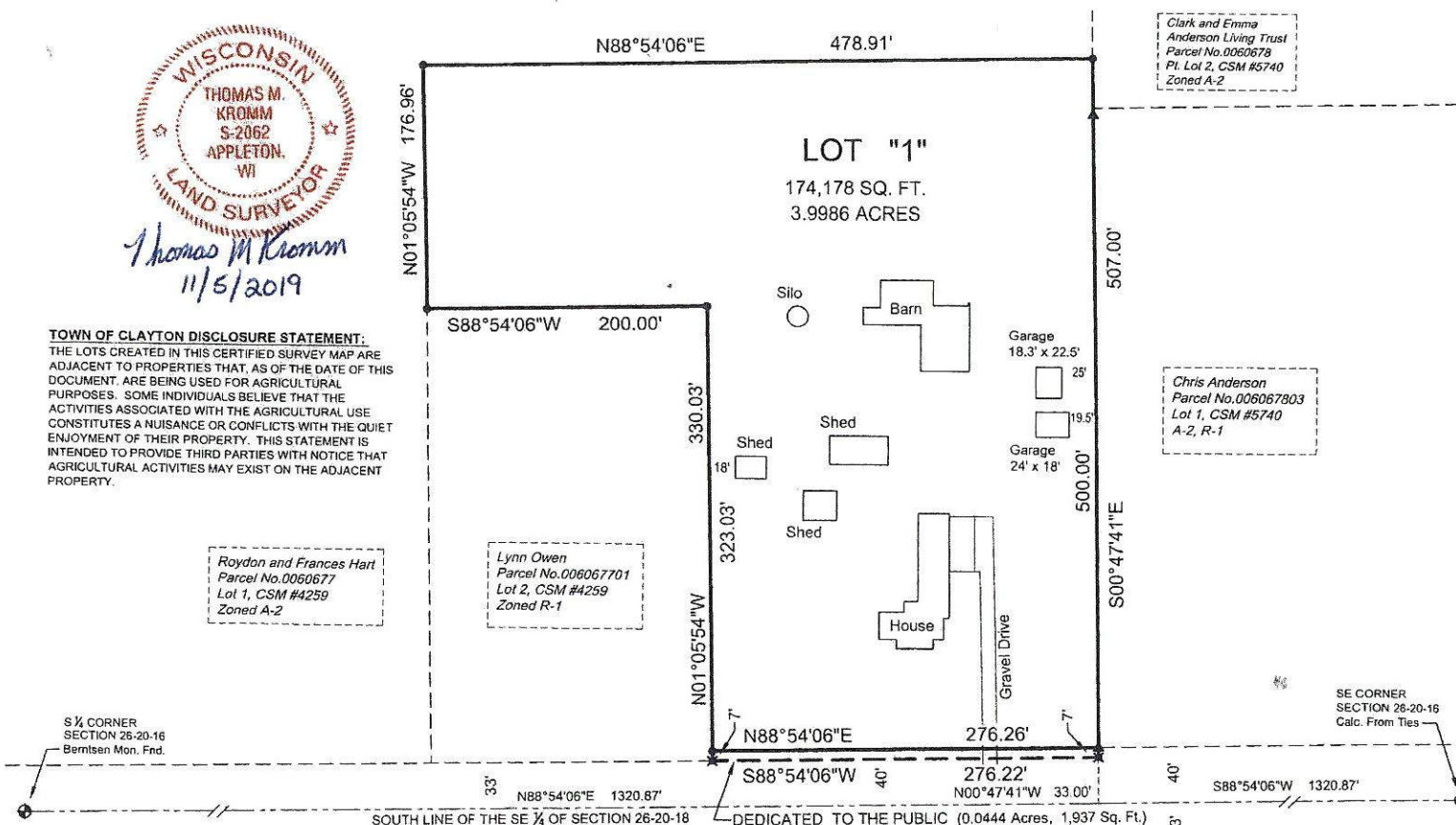

S 1/4 CORNER
SECTION 26-20-16
Bernsen Mon. Fnd.

SE CORNER
SECTION 26-20-16
Calc. From Ties

LEGEND

- = 1.3" x 24" O.D. Iron Pipe, weighing 1.68 lbs./ft. set
- ▲ = 1.3" O.D. Iron Pipe Found Unless noted otherwise
- ✕ = 3/4" Iron Rebar Found
- () = Measurements of Record
- ⊕ = Government Corner

BEARINGS ARE REFERENCED TO THE WISCONSIN COUNTY COORDINATE SYSTEM, WINNEBAGO COUNTY. SOUTH LINE OF SE 1/4 OF SECTION 26-20-16 RECORDED AS N88°54'06"E H:\Acad\kls-ep\m_Robillard_0930_2019

0 100' 200'

OAKRIDGE ROAD

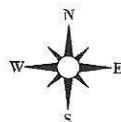

KROMM LAND SURVEYING LLC.
200 PROSPECTOR COURT
KAUKAUNA, WI 54130
920-996-9649
kromm2062@gmail.com
L-3080

Hart Site Map



November 5, 2019

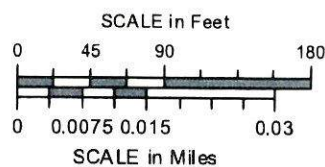

W.I.N.G.S. Project Disclaimer

This data was created for use by the Winnebago County Geographic Information System project. Any other use/application of this information is the responsibility of the user and such use/application is at their own risk. Winnebago County disclaims all liability regarding fitness of the information for any use other than Winnebago County business. *Data for this map copyrighted December 31, 2006*

Hart Re-zoning Site Map

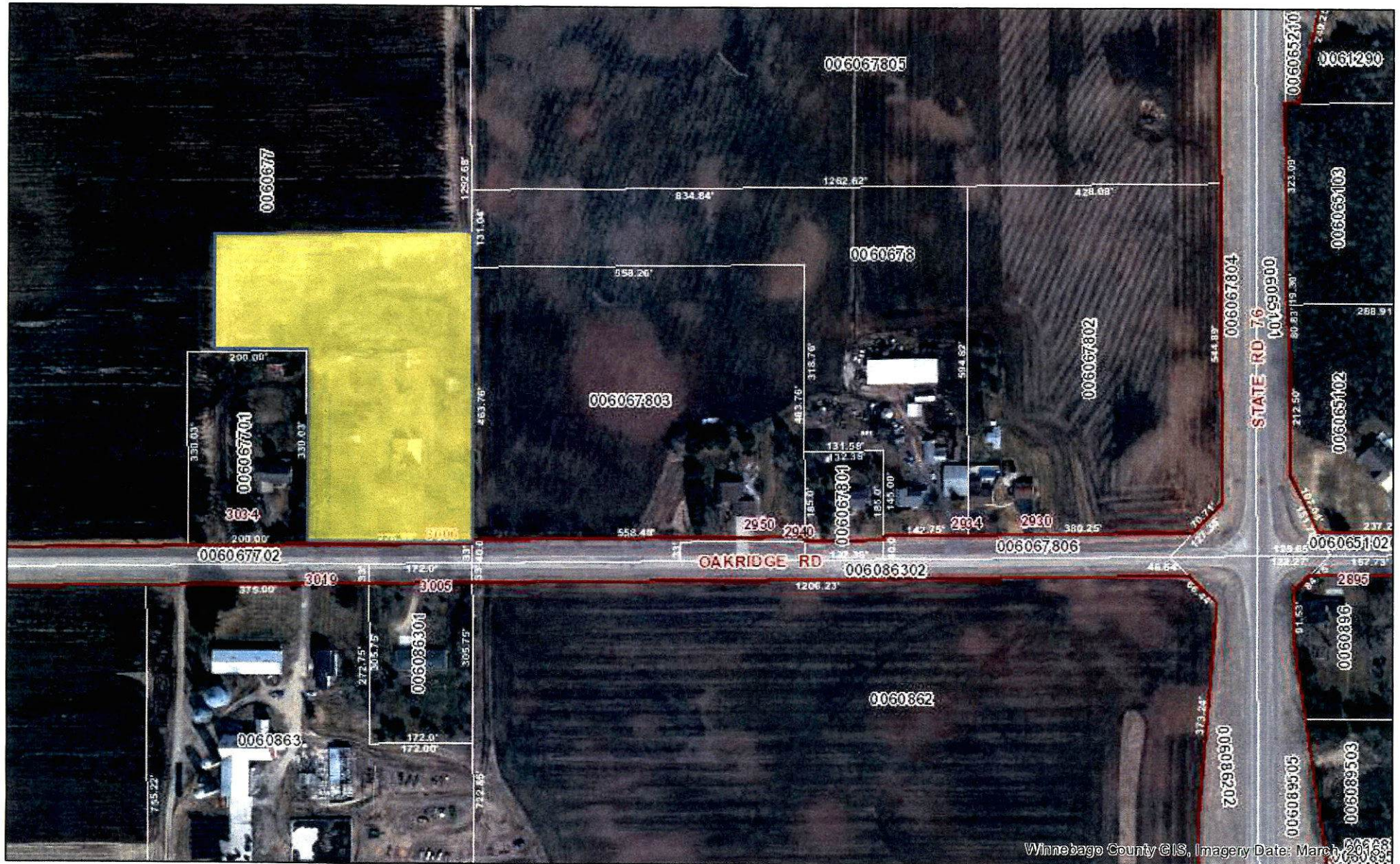

November 22, 2019

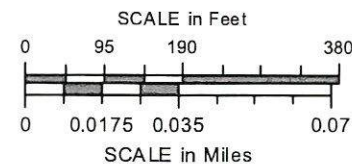

W.I.N.G.S. Project Disclaimer
 This data was created for use by the Winnebago County Geographic Information System project. Any other use/application of this information is the responsibility of the user and such use/application is at their own risk. Winnebago County disclaims all liability regarding fitness of the information for any use other than Winnebago County business. *Data for this map copyrighted December 31, 2006*