



# TOWN OF VINLAND

6085 COUNTY ROAD T • OSHKOSH, WI 54904

PHONE (920) 235-6953 • FAX (920) 235-6994

[www.townofvinlandwi.gov](http://www.townofvinlandwi.gov)

Don O'Connell, Chairman  
Todd Devens, Supervisor  
Stacy Frakes, Supervisor

Karen Brazee, Clerk/Treasurer  
Maggie Starr, Deputy Clerk/Treasurer  
Mike McNamee, Zoning Administrator

Bob Doemel  
901 West County Road Y  
Oshkosh, WI 54901

August 24, 2023

Dear Mr. Doemel,

On behalf of the ATV / UTV enthusiasts in Winnebago County, thank you for considering allowing ATV / UTV traffic on Winnebago County Highways located in the Town of Vinland. All parties interested in this issue understand county ordinances regarding traffic counts as the determining factor in this decision and accept that under current limits, most county highways in the town cannot allow ATV / UTV traffic. During our meeting several weeks ago you did state the traffic counts on the section of County Highway T between County Highway G and Maxwell road are below the limits for ATV / UTV traffic. The local ATV / UTV community has requested that this section of highway be added to the town roads which do allow ATV / UTV traffic. A map of town roads open for ATV / UTV traffic along with the proposed section of County Highway T is attached. Please review and respond with any questions or concerns and the signage requirements for Highway T.

Sincerely,

*Donald O'Connell*

Donald O'Connell

# WISLR Map

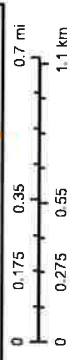
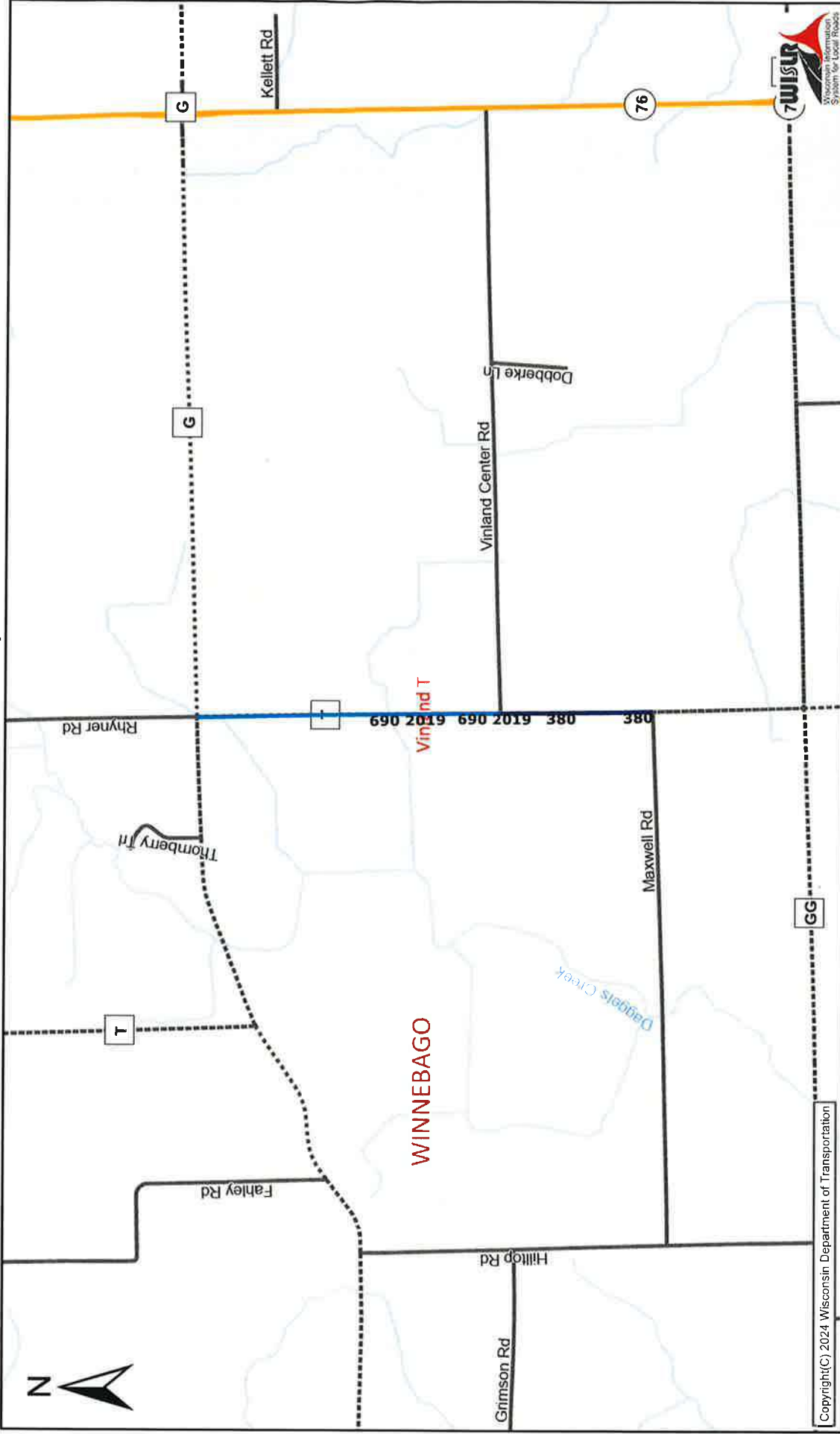

Copyright(C) 2024 Wisconsin Department of Transportation

The information contained in this data set and information produced from this dataset were created for the official use of the Wisconsin Department of Transportation (WisDOT). Any other use while not prohibited, is the sole responsibility of the user. WisDOT expressly disclaims all liability regarding fitness of use of the information for other than official WisDOT business. Map created on September 25, 2023

- wislr-fl2**
- A - Actual
  - T - TRADAS
  - Railroads
  - State Trunk Network
  - Interstate Highway
  - Frontage Road
  - U.S. Highway
  - U.S. Connecting Highway
  - State Trunk Highways
  - STH Connecting Highways
  - On-Off Ramp
  - County Forest Roads
  - Other County Roads
  - Local Roads
  - Municipal/Local Roads
  - Ineligible Roads
  - County Trunk Hwy
  - County Trunk Highway
  - Connector
  - Lakes
  - Cities/Villages/Towns
  - City
  - Village
  - Town
  - Counties



# Wisconsin Information System for Local Roads

application: [home](#) | [main menu](#) | [route name discrepancy](#) | [manual and publications](#) | [On/Off training quiz](#) | [log-off](#)

County: WINNEBAGO (70) | Municipality: WINNEBAGO (Y) (000) |  Certification Year: 2024

Global Location

Rd/St Name CTH T

At-Toward Certified Mileage: 0 feet

Rd/St Length: 30425 feet

Toward: Maxwell Rd

View by  
Intersection?

Unit of  
Measurement

Yes  No

Foot  Miles

At: CTH G (Break)

## View Physical Inventory

Physical Inventory | Administrative Inventory

Map	Attribute Name	Occurs	At Intersection	From Offset	To Offset	Section Length	Attribute Value
	Surface	1 of 3	CTH G (Break)	0	5280	5280	Type: 70-Hot Mix Asphalt Pavement (HMAC), Width: 33 ft, Year: 2014
	Maintenance Treatment	1 of 1	Vinland Center Rd	0	2640	2640	Year: 2020, Type: 7-Sealcoating - Chip Seal
	Left Shoulder	1 of 4	CTH G (Break)	0	4911	4911	Type: 2-Gravel, Width: 4 ft
	Right Shoulder	1 of 4	CTH G (Break)	0	4911	4911	Type: 2-Gravel, Width: 4 ft
	One Way	1 of 2	CTH G (Break)	0	5280	5280	One Way: No
	Right-of-Way	1 of 2	CTH G (Break)	0	5280	5280	Indicator: E, Width: 66 ft
	Median	0 of 0		0	0	0	
	Left Curb	1 of 2	CTH G (Break)	0	5280	5280	Type: 2-Mountable
	Right Curb	1 of 3	CTH G (Break)	0	5280	5280	Type: 2-Mountable
	Parking	1 of 2	CTH G (Break)	0	5280	5280	Parking: 4-Rural
	Traffic Lanes	1 of 2	CTH G (Break)	0	5280	5280	Traffic Lanes: 2 Lanes
	Average Daily Traffic (ADT)	1 of 2	CTH G (Break)	0	5280	5280	Indicator: T, Count: 690, Year: 2019
	Pavement Rating	1 of 2	CTH G (Break)	0	5280	5280	System: Paver Asphalt Pavement (Hot Mix or Cold Mix Asphalt), Rating: 8, Year: 2021, WISLR Rating: VG, Indicator: A, Surf Type: 70-Hot Mix Asphalt Pavement (HMAC)
	Sidewalk	0 of 0		0	0	0	
	Vertical	0 of 0		0	0	0	
	Horizontal	0 of 0		0	0	0	
	Maintenance Agreements	0 of 0		0	0	0	
	Local ID	1 of 2	CTH G (Break)	0	5280	5280	Identifier: 99

09/11/2023 – Town of Vinland Crash Facts

The University of Wisconsin TOPS lab gathers timely crash data statewide. All (K) Fatality, (A) Suspected Serious Injury, (B) Suspected Minor Injury, (C) Possible Injury, (O) No Apparent Injury crashes are included here, excluding simple car/deer crashes with no injuries. This map shows all crashes from CTH G to Maxwell Rd. on CTH T in the Town of Vinland, Winnebago County from September 1<sup>st</sup>, 2018 to August 31<sup>st</sup>, 2023. Over this period, there were four total crashes reported resulting in no fatalities and two injuries. Of this total, four crashes were mapped.

- Fatality **RED**
- Injury (A) **ORANGE**
- Injury (B) **YELLOW**
- Injury (C) **BLUE**
- Property Damage **GREEN**

Map Satellite 

