

SUSAN T. ERTMER
County Clerk



Winnebago County
Office of the County Clerk

The Wave of the Future

415 JACKSON STREET, P.O. BOX 2808
OSHKOSH, WISCONSIN 54903-2808

OSHKOSH (920) 236-4890
FOX CITIES (920) 727-2880
FAX (920) 303-3025
E-mail: countyclerk@co.winnebago.wi.us

NOTICE OF CLAIM

Date: October 30, 2019

To: Doug, Linda and Joan

Re: Claim from Sophia Kue for damage to her vehicle that occurred on 10/21/2019
caused by a Winnebago County Facilities vehicle.

This claim will be presented to the County Board at their November 19,
2019 meeting.

10/28/19

On October 21, 2019, I was involved in a rear end collision with a Winnebago County facilities vehicle. I feel there is major damage to the rear end of my vehicle. The trunk, bumper, right tail light, and the fuel filler inlet are all damaged.

Sophia Kue

Sophia Kue

920-645-5780

Sophiakue1.sk@gmail.com

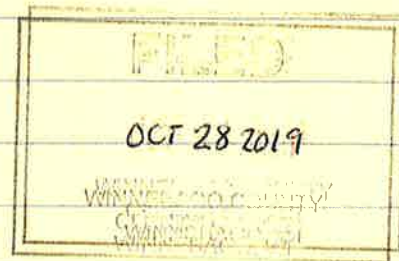

5NL00MQL0Q
19-033541

WISCONSIN MOTOR VEHICLE CRASH REPORT

OSHKOSH POLICE DEPARTMENT
420 JACKSON STREET
OSHKOSH, WI 54903
(920) 236-5700

5NL00MQL0Q

Document Number Override		Primary Crash Document #		Agency Crash Number		Investigating Officer/Deputy OFFICER AARON ROBERTS	
Crash Date 10/21/2019		Crash Time 12:50 PM		Date Arrived 10/21/2019		Time Arrived 12:57 PM	
Date Notified 10/21/2019		Time Notified 12:52 PM		Total Units 02		Total Injured 00	Total Killed 00
<input type="checkbox"/> On Emergency	<input type="checkbox"/> Hit and Run	<input type="checkbox"/> Lane Closure		<input type="checkbox"/> Work Zone		<input type="checkbox"/> Trailer or Towed	<input type="checkbox"/> Reporting Threshold
<input type="checkbox"/> Government Property	<input type="checkbox"/> Active School Zone		School Bus Related NO		Tags		
<input checked="" type="checkbox"/> Reportable		Crash Type DT4000 (STANDARD CRASH)			<input type="checkbox"/> Amended	<input type="checkbox"/> Secondary Crash	

Description

Diagram

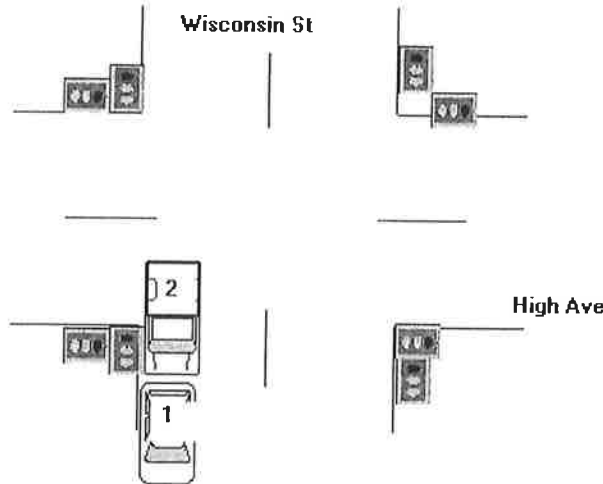

Reconstruction By
OSHKOSH POLICE DEPARTMENT

Photos By

Additional Information
RECONSTRUCTION

☒ I, a sworn law enforcement officer, agree that I have not added any CJIS data in this report.

UNIT 1 WAS STOPPED FOR A RED LIGHT AT THE INTERSECTION OF WISCONSIN ST AND HIGH AVE. UNIT 1 PROCEEDED THROUGH THE INTERSECTION TRAVELING SOUTHBOUND WHEN THE TRAFFIC LIGHT TURNED GREEN. UNIT 2 FOLLOWED. UNIT 1 STOPPED FOR TRAFFIC ONCE THEY CROSSED THE INTERSECTION. UNIT 2 DRIVER STATED THEY LOOKED DOWN TO OPEN A VENT FOR 2 SECONDS. UNIT 2 DRIVER STATED THEIR PASSENGERS SAID BRAKE SO DRIVER APPLIED BRAKES. UNIT 2 DRIVER STATED THEIR REAR TIRES LOCKED UP AND THEY SLID INTO THE BACK OF UNIT 1 WHICH WAS STOPPED IN THE LANE FOR TRAFFIC. THE ROAD WAS WET AND IT WAS RAINING OUT. BODY CAMERA VIDEO AVAILABLE.

5NL00MQL0Q
19-033541

WISCONSIN MOTOR VEHICLE
CRASH REPORT

OSHKOSH POLICE DEPARTMENT
420 JACKSON STREET
OSHKOSH, WI 54903
(920) 236-5700

Location

ON WISCONSIN ST/ STH44 SB 97 FT S OF HIGH AVE IN THE CITY OF OSHKOSH IN WINNEBAGO COUNTY	Latitude	Longitude
	44.021569988	-88.547090623
	X Coordinate	Y Coordinate
	376007.78125	4875432
Structure Type		
NO STRUCTURE		

Crash Scene

First Harmful Event	First Harmful Event Location	
MOTOR VEH IN TRANSPORT	ON ROADWAY	
Manner of Collision	Light Condition	
02--FRONT TO REAR	DAYLIGHT	
Road Surface Condition(s)	Roadway Factor(s)	
WET	ROAD SURFACE CONDITION (WET, ICY, SNOW, SLUSH, ETC)	
Environment Factor(s)		
WEATHER CONDITIONS		
Weather Condition(s)		
RAIN		
Animal Type	Relation To Trafficway	
	TRAFFICWAY - ON ROAD	
Crash Classification - Location	Crash Classification - Jurisdiction	
PUBLIC PROPERTY	NO SPECIAL JURISDICTION	
Tribal Land	Access Control	Special Study
	FULL CONTROL	
Within Interchange Area	Junction Location	Intersection Type
NO	NON-JUNCTION	NOT AN INTERSECTION

Unit Summary

UNIT 01	Unit Status	Vehicle Operating As Classification		Unit Type	
	IN TRANSIT	D CLASS		AUTOMOBILE	
	Vehicle Type	Operating As Endorsements			
	PASSENGER CAR				
	Total Occs	Train/Bus # Recorded	Total # Citations Issued	Total Trailers	Total HazMat Types
	1		0	0	0
	Insurance?	Direction Of Travel	<input type="checkbox"/> Pre Crash Tire Mark	Speed Limit	Total Lanes
	YES	SOUTHBOUND		25	4
	Most Harmful Event: Collision With	Special Function	Emergency Motor Vehicle Use		
	MOTOR VEH IN TRANSPORT	NO SPECIAL FUNCTION	NOT APPLICABLE		
Traffic Way	Traffic Control	Traffic Control Inoperative/Missing			
TWO-WAY, NOT DIVIDED	NO CONTROL	NO			
Surface Type	Road Curvature	Road Grade			
CONCRETE	STRAIGHT	LEVEL			
Truck Bus or HazMat					
NO					
UNIT 01 VEHICLE	Vehicle				
	License Plate Number	Plate Type	St	Country of Issuance	
	ACR4781	AUT - AUTOMOBILE	WI	UNITED STATES	
	Vehicle Identification Number	Make	Year	Model	
	1G2ZH18N174131337	PONTIAC	2007	G6 GT	
	Color	Body Style	Bus Use		
	BLK - BLACK	CP - COUPE	NOT A BUS		
Initial Contact Point	Vehicle Damage				
6--REAR					
Extent Of Damage	6--REAR				
MINOR DAMAGE					

5NL00MQL0Q
19-033541

WISCONSIN MOTOR VEHICLE CRASH REPORT

OSHKOSH POLICE DEPARTMENT
420 JACKSON STREET
OSHKOSH, WI 54903
(920) 236-5700

UNIT	VEHICLE	Towed Due To Damage NOT TOWED	Vehicle Removed By OWNER	
		What Driver Was Doing GOING STRAIGHT	Vehicle Factors	
		Driver Prior Action Other	NOT APPLICABLE	
		Driver Actions NO CONTRIBUTING ACTION		
01	01	Owner Name SOPHIA P KUE (920) 645-5780	Owner Address 1625 ELMWOOD AVE APT 202 OSHKOSH, WI 54901 , US	
		Sequence Of Events		
UNIT	INDIVIDUAL	01 Event MOTOR VEH IN TRANSPORT		
		02 Event		
		03 Event		
		04 Event		
UNIT	INDIVIDUAL	Policy Holder		
		Insurance Company PROGRESSIVE-CLASSIC-INS-CO	Individual SOPHIA KUE	
UNIT	INDIVIDUAL	Individual		
		Driver SOPHIA P KUE (920) 645-5780	Citations Issued 0	Sex FEMALE
UNIT	INDIVIDUAL	Date of Birth 05/04/1999	Race ASIAN	
		Address 1625 ELMWOOD AVE APT 202 OSHKOSH, WI 54901 , US	Driver License Number K0007959966400 STATE: WISCONSIN COUNTRY: UNITED STATES	
UNIT	INDIVIDUAL	Safety Equipment		
		On Duty Crash	Safety Equipment SHOULDER & LAP BELT	
UNIT	INDIVIDUAL	Seat Position 1--FRONT SEAT-LEFT SIDE (DRIVER/MOTORCY		
		Helmet Use	Helmet Compliance	
UNIT	INDIVIDUAL	Eye Protection	Tint Compliance	
		Injury		
UNIT	INDIVIDUAL	Injury Severity NO APPARENT INJURY	Airbag NON DEPLOYED	
		Ejected NOT EJECTED	Ejection Path NOT EJECTED/NOT APPLICABLE	Trapped/Extricated NOT TRAPPED
UNIT	INDIVIDUAL	Medical Transport NOT TRANSPORTED	EMS Agency Identifier	EMS Run #
		Hospital	Date of Death	Time of Death
UNIT	INDIVIDUAL	Distracted By		
		Distracted By Source NOT APPLICABLE (NOT DISTRACTED)		
UNIT	INDIVIDUAL	Distracted By Action NOT DISTRACTED		

5NL00MQL0Q
19-033541

WISCONSIN MOTOR VEHICLE
CRASH REPORT

OSHKOSH POLICE DEPARTMENT
420 JACKSON STREET
OSHKOSH, WI 54903
(920) 236-5700

UNIT 01 INDIVIDUAL	Non Motorist		Striking Unit #	Location	
	Prior Action				
	Action				
	Action Other				
	To/From School				
	Drug & Alcohol		Suspected Alcohol Use NO	Suspected Drug Use NO	
	Alcohol Test Given TEST NOT GIVEN		Alcohol Test Type		Alcohol Test Results
	Drug Test Given TEST NOT GIVEN		Drug Test Type		Drug Test Results
	Drug Type				
	Individual Condition APPEARED NORMAL				

Unit Summary

UNIT 02	Unit Status IN TRANSIT		Vehicle Operating As Classification D CLASS		Unit Type TRUCK	
	Vehicle Type UTILITY TRUCK/PICKUP TRUCK				Operating As Endorsements	
	Total Occs 2	Train/Bus # Recorded	Total # Citations Issued 0	Total Trailers 0	Total HazMat Types 0	
	Insurance? YES	Direction Of Travel SOUTHBOUND	<input type="checkbox"/> Pre CrashTire Mark	Speed Limit 25	Total Lanes 4	
	Most Harmful Event: Collision With MOTOR VEH IN TRANSPORT		Special Function NO SPECIAL FUNCTION		Emergency Motor Vehicle Use NOT APPLICABLE	
	Traffic Way TWO-WAY, NOT DIVIDED		Traffic Control NO CONTROL		Traffic Control Inoperative/Missing NO	
	Surface Type CONCRETE		Road Curvature STRAIGHT		Road Grade LEVEL	
	Truck Bus or HazMat NO					

UNIT 02 VEHICLE	Vehicle					
	License Plate Number 19532		Plate Type MUN - MUNICIPAL	St WI	Country of Issuance UNITED STATES	
	Vehicle Identification Number 1FDWW37S11EC74745		Make FORD	Year 2001	Model F350	
	Color WHI - WHITE		Body Style TK - TRUCK		Bus Use NOT A BUS	
	Initial Contact Point 12--FRONT		Vehicle Damage			
	Extent Of Damage MINOR DAMAGE		12--FRONT			
	Towed Due To Damage NOT TOWED		Vehicle Removed By OPERATOR			

5NL00MQL0Q
19-033541

WISCONSIN MOTOR VEHICLE CRASH REPORT

OSHKOSH POLICE DEPARTMENT
420 JACKSON STREET
OSHKOSH, WI 54903
(920) 236-5700

UNIT	02	What Driver Was Doing	Vehicle Factors	
		GOING STRAIGHT	NOT APPLICABLE	
VEHICLE	02	Driver Prior Action Other		
UNIT	02	Driver Actions		
		FOLLOWING TOO CLOSE		
UNIT	02	Owner Name	Owner Address	
		WINNEBAGO COUNTY (920) 236-4788	1220 KNAPP ST OSHKOSH, WI 54902 , US	
UNIT	01	Sequence Of Events		
		Event		
		MOTOR VEH IN TRANSPORT		
		Event		
		Event		
UNIT	02	Event		
		Event		
		Event		
		Event		
		Event		
UNIT	03	Policy Holder		
		Insurance Company	Government	
UNIT	04	COUNTRY-MUTUAL-INSURANCE-CO	WINNEBAGO COUNTY	
		Individual		
UNIT	04	Driver	Citations Issued	Sex
		SAMANTHA A KOEHN (920) 573-9721	0	FEMALE
UNIT	04	Date of Birth	Race	
		11/21/1998	WHITE	
UNIT	04	Address	Driver License Number	
		1090 BIRCH LN OSHKOSH, WI 54901 , US	K5007819892106 STATE: WISCONSIN COUNTRY: UNITED STATES	
UNIT	04	On Duty Crash	Safety Equipment	
			SHOULDER & LAP BELT	
UNIT	04	Seat Position	Helmet Compliance	
		1--FRONT SEAT-LEFT SIDE (DRIVER/MOTORCY		
UNIT	04	Helmet Use	Tint Compliance	
UNIT	04	Eye Protection		
UNIT	04	Injury	Airbag	
		NO APPARENT INJURY	NON DEPLOYED	
UNIT	04	Ejected	Ejection Path	Trapped/Extricated
		NOT EJECTED	NOT EJECTED/NOT APPLICABLE	NOT TRAPPED
UNIT	04	Medical Transport	EMS Agency Identifier	EMS Run #
		NOT TRANSPORTED		
UNIT	04	Hospital	Date of Death	Time of Death
UNIT	04	Distracted By	Distracted By Source	
		OTHER DISTRACTION (ANIMAL, FOOD, GROOMING)		
UNIT	04	Distracted By Action	Distracted By Action	
		OTHER ACTION (LOOKING AWAY FROM TASK ETC)		
UNIT	04	Non Motorist	Striking Unit #	Location

5NL00MQL0Q
19-033541

WISCONSIN MOTOR VEHICLE
CRASH REPORT

OSHKOSH POLICE DEPARTMENT
420 JACKSON STREET
OSHKOSH, WI 54903
(920) 236-5700

UNIT INDIVIDUAL	Prior Action		
	Action		
	Action Other		To/From School
	Drug & Alcohol		
02 002	Suspected Alcohol Use NO		Suspected Drug Use NO
	Alcohol Test Given TEST NOT GIVEN	Alcohol Test Type	Alcohol Test Results
	Drug Test Given TEST NOT GIVEN	Drug Test Type	Drug Test Results
	Drug Type		
	Individual Condition APPEARED NORMAL		
	Individual		
UNIT INDIVIDUAL	Passenger VICKIE R EDGELL (920) 279-3852		Citations Issued 0
	Address 1112 E COUNTY ROAD Z OSHKOSH, WI 54902 , US		Sex FEMALE
			Date of Birth 05/22/1958
			Race WHITE
02 003	Safety Equipment		Safety Equipment
	On Duty Crash		
	Seat Position 3--FRONT SEAT-RIGHT SIDE (TRAIN ENGINEER		SHOULDER & LAP BELT
	Helmet Use		Helmet Compliance
	Eye Protection		Tint Compliance
	Injury NO APPARENT INJURY		Airbag NON DEPLOYED
	Ejected NOT EJECTED		Ejection Path NOT EJECTED/NOT APPLICABLE
	Trapped/Extricated NOT TRAPPED		
	Medical Transport NOT TRANSPORTED		EMS Agency Identifier
	Hospital		EMS Run #
Date of Death		Time of Death	
Distracted By			
Distracted By Source			
Distracted By Action			
Non Motorist			
Striking Unit #		Location	

5NL00MQL0Q
19-033541

WISCONSIN MOTOR VEHICLE
CRASH REPORT

OSHKOSH POLICE DEPARTMENT
420 JACKSON STREET
OSHKOSH, WI 54903
(920) 236-5700

UNIT INDIVIDUAL 02 003	Prior Action			
	Action			
	Action Other			To/From School
	Drug & Alcohol		Suspected Alcohol Use NO	Suspected Drug Use NO
	Alcohol Test Given TEST NOT GIVEN		Alcohol Test Type	Alcohol Test Results
	Drug Test Given TEST NOT GIVEN		Drug Test Type	Drug Test Results
	Drug Type			
	Individual Condition			
	APPEARED NORMAL			

#17119 County Mutual
Wisconsin County Mutual
Insurance Corporation
(self insured)

*County's insurance was listed incorrectly
on the accident report.

Progressive Group of Insurance Companies

Settlement Summary**Claim Information****Claim Number:** 19-1172536-01**Coverage Type of Loss:** Collision**Policy Number:****Loss Date:** 10/21/2019**Owner :** KUE, SOPHIA**Reported Date:** 10/21/2019**Valuation Report ID:** 1009562633**Vehicle Information****Loss Vehicle:** 2007 Pontiac G6 GT 2 Door Coupe 3.5L 6
Cyl Gas A FWD**Location:** WI 54901**VIN:** 1G2ZH18N174131337**Exterior Color:****Mileage:** 181,713 miles**License Plate:****Title History:** No**Title History Comments:****Loan Information****Payment Information****Lien Holder Payoff:**

\$0.00

Lien Holder Payment(s):

\$0.00

Loan/Lease Payoff Coverage:

\$0.00

Net to Owner:

\$2,007.46

Settlement

Stated Amount:	\$0.00
Actual Cash Value:	\$2,864.25
Base Value:	\$3,538.95
Title History Adjustment:	-\$0.00
Refurbishment Adjustments:	\$0.00
After Market Parts Adjustment:	\$0.00
Condition Adjustment:	-\$674.70
Prior Damage Adjustment:	-\$0.00
Market Value:	\$2,864.25
Settlement Adjustment(Pre-Tax):	\$0.00
Fees:	\$0.00
Taxes:	\$143.21
Company Obtains:	\$0.00
Net Settlement:	\$3,007.46
Settlement Adjustment(Post-Tax):	\$0.00
Deductible:	-\$1,000.00
Other Adjustments:	\$0.00
Total Settlement:	\$2,007.46

Adjuster License #:**Comments:**

Vehicle Valuation Report

Prepared For Progressive Group of Insurance Companies (800) 321-9843



Claim Information

Claim Number 19-1172536-01	Policy Number	Loss Type COLLISION	Owner SOPHIA KUE 1625 ELMWOOD AVENUE 202 OSHKOSH, WI 54901 +1 -920-6455780	
Loss Date 10/21/2019	Reported Date 10/21/2019	Valuation Report Date 11/04/2019	Valuation Report ID 1009562633	Version Number 2

Vehicle Information

Year 2007	Make Pontiac	Model G6 GT 2 Door Coupe 3.5L 6 Cyl Gas A FWD	Location WI 54901	Mileage 181,713 miles
Ext Color	License	VIN 1G2ZH18N174131337	Title History No	

Valuation Summary

Loss Vehicle Adjustments

Adjustments specific to your vehicle

Base Value =	\$3,538.95
Condition =	\$674.70
Prior Damage	\$0.00
Aftermarket Parts	\$0.00
Refurbishment	\$0.00

Market Value = \$2,864.25

Settlement Value:
\$1,864.25

Settlement Adjustments

Adjustments specific to your policy

Deductible = \$1,000.00

Settlement Value = \$1,864.25

J.D. POWER

Mitchell WorkCenter
Total Loss

© 2018 Mitchell International, Inc. All Rights Reserved.

Loss Vehicle Detail

Loss vehicle: 2007 Pontiac G6 | GT 2 Door Coupe | 3.5L 6 Cyl Gas A FWD

Standard Equipment

Exterior

Daytime running lamps	Fog lamps, front, integral in fascia with projector beam
Glass, Solar-Ray light-tinted, heat rejecting	Headlamps, halogen composite with reflector optics, automatic exterior lamp control and 20-second delay off feature
Mirrors, outside power-adjustable, Satin Black	Wipers, front intermittent, speed-sensitive, controlled-cycle

Interior

Air conditioning, single-zone manual	Audio system feature, Monsoon high-performance 8-speaker system with high-mounted tweeters and subwoofer
Audio system, AM/FM stereo with CD player, seek-and-scan, Radio Data System (RDS), speed-compensated volume, TheftLock, equalizer and Driver Information Center	Brake handle, leather-wrapped
Console, floor with floor shifter, integral armrest, lighted shift indicator, parking brake and storage compartment	Cruise control, electronic with set and resume speed
Defogger, rear-window	Door locks, power programmable with lockout protection and delayed locking
Instrumentation, analog with speedometer, temperature, fuel, tachometer and trip odometer	Lighting, interior with illuminated entry and theater dimming
Map pocket, driver seatback	Map pocket, front passenger seatback
Mirror, inside rearview manual day/night	Remote Keyless Entry, extended-range
Seat adjuster, driver 4-way power with manual height adjustment and ratcheting lumbar	Seat, rear 60/40 split-folding
Seats, 45/45 front bucket	Shift knob, leather-wrapped
Steering Column, Tilt and Telescopic	Steering wheel controls, mounted audio controls
Steering wheel, leather-wrapped	Theft-deterrent system, vehicle, PASSlock
Trunk release, power	Visors, driver and front passenger vanity mirrors (Illuminated visor vanity mirrors)
Windows, power with driver express-down	

Mechanical

Axle, 3.29 ratio	Brakes, 4-wheel antilock, 4-wheel disc, includes Traction Control
Exhaust outlet, single chrome tip	Front wheel drive
Steering, Hydraulic Power Steering (HPS)	Suspension, Sport, with thicker direct-acting front stabilizer bar and enhanced steering rack bushing and thicker rear stabilizer bar
Tires, P225/50R17 V-rated, touring, blackwall	Traction control, Traction Control System (TCS), full-function
Wheels, 17" (43.2 cm) Chrome-Tech cast aluminum	

Safety

Air bags, dual-stage frontal, driver and right-front passenger and head curtain side-impact, front and rear outboard seating positions with Passenger Sensing System (Head curtain side air bags are designed to help reduce the risk of head and neck injuries to front and rear seat occupants on the near side of certain side-impact collisions. Always use safety belts and correct child restraints for your child's age and size. Even in vehicles equipped with air bags and the Passenger Sensing System, children are safer when properly secured in a rear seat. Never place a rear-facing infant restraint in the front seat of any vehicle equipped with an active frontal air bag. See the vehicle Owners Manual and child safety seat instructions for more safety information.)	LATCH system (Lower Anchors and Top tethers for CHildren), for child safety seats
Safety belts, 3-point, driver and right-front passenger with shoulder comfort guide	Safety belts, 3-point, rear, all seating positions
Traction control, Traction Control System (TCS), Full Function	

Packages

PREMIUM PACKAGE,

includes front bucket leather-appointed seats (GT), front bucket leather-appointed seats with two-tone leather inserts (GTP), (AG1) 6-way power driver seat adjuster (GT), (KA1) heated driver and front passenger seats, (AP3) Remote vehicle starter system, (AP9) cargo nets, (B37) front and rear carpeted floor mats and (U2K) XM Satellite Radio (Convertible only)

SUN AND SOUND PACKAGE,

includes (UN0) AM/FM stereo with CD player (G6), (UC6) AM/FM stereo with 6-disc CD changer (GT and GTP), (CF5) power sunroof and (T43) rear spoiler, rear (GT Sedan only)

Optional Equipment

AIR BAGS, DUAL-STAGE FRONTAL AND SIDE-IMPACT, DRIVER AND RIGHT-FRONT PASSENGER AND HEAD CURTAIN SIDE-IMPACT, FRONT AND REAR OUTBOARD SEATING POSITIONS WITH PASSENGER SENSING SYSTEM

REMOTE VEHICLE STARTER SYSTEM,

XM SATELLITE RADIO.

FLOOR MATS, CARPETED FRONT AND REAR

SEATS, HEATED, DRIVER AND FRONT PASSENGER

*DIO/PIO = Dealer/Port Installed Options

Loss Vehicle Base Value

Loss vehicle: 2007 Pontiac G6 | GT 2 Door Coupe | 3.5L 6 Cyl Gas A FWD

Comparable Vehicle Information

Search Radius used for this valuation: 75 miles from loss vehicle zip/postal code.

Typical Mileage for this vehicle: 133,000 miles

#	Vehicle Description	Mileage	Location	Distance From Loss Vehicle	Price	Adjusted Value
1	2007 PONTIAC G6 GT 2D CPE 6 3.5NORMAL GAS A 2WD	85,646	54937	20 miles	\$6,670.00 Sold Price	\$4,464.74
2	2007 PONTIAC G6 GT 2D CVT 6 3.5NORMAL GAS A 2WD	139,345	54165	33 miles	\$4,600.00 List Price	\$3,309.74
3	2007 PONTIAC G6 GT 4D SDN 6 3.5NORMAL GAS A 2WD	83,000	54304	37 miles	\$4,500.00 List Price	\$3,065.52
4	2007 PONTIAC G6 GT 2D CVT 6 3.9NORMAL GAS A 2WD	151,537	54482	60 miles	\$5,000.00 List Price	\$3,264.88
5	2007 PONTIAC G6 GT 2D CVT 6 3.5NORMAL GAS A 2WD	135,958	53225	68 miles	\$4,999.00 List Price	\$3,393.06
6	2007 PONTIAC G6 GT 2D CPE 6 3.5NORMAL GAS A 2WD	152,934	53214	75 miles	\$3,995.00 List Price	\$3,735.73
Base Value:						\$3,538.95

Loss Vehicle Adjustments

Loss vehicle: 2007 Pontiac G6 | GT 2 Door Coupe | 3.5L 6 Cyl Gas A FWD

Condition Adjustments

Condition Adjustment: -\$674.70

Overall Condition: 2.23-Fair

Typical Vehicle Condition: 3.00

Category	Condition	Comments
Interior		
GLASS	2 Fair	damage does not require replacement significant marks
DOORS/INTERIOR PANELS	2 Fair	
DASH/CONSOLE	3 Good	
SEATS	2 Fair	significant wear
CARPET	3 Good	
HEADLINER	3 Good	
Exterior		
VINYL/CONVERTIBLE TOP	Typical	
PAINT	2 Fair	numerous scrapes
BODY	3 Good	
TRIM	3 Good	
Mechanical		
TRANSMISSION	2 Fair	significant fluid build up obvious leak
ENGINE	1 Poor	
Tire	3 Good	7/7/14/14

Typical Vehicle Condition reflects a condition similar to the same year, make and model. Amount of wear and tear/ damage consistent with its age.

Comments:

Comparable Vehicles

Loss vehicle: 2007 Pontiac G6 | GT 2 Door Coupe | 3.5L 6 Cyl Gas A FWD

1

2007 PONTIAC G6 GT 2D CPE 6 3.5 NORMAL GAS A2WD

Sold Price: \$6,670.00

VIN

Stock No

Listing Date

ZIP/Postal Code

Distance from Loss Vehicle

1G2ZH17N974XXXXXX

09/24/2019

54937

20 miles

Source

DEALER SALE - BUILDSHEET - J.D. POWER

Adjustments	Loss Vehicle	This Vehicle	Amount
Mileage	181,713	85,646	-\$2,227.54
Equipment			
XM SATELLITE RADIO.	Yes	No	\$58.92
PEDALS, POWER-ADJUSTABLE FOR ACCELERATOR AND BRAKE	No	Yes	-\$37.64
Total Adjustments:			-\$2,205.26
Adjusted Price:			\$4,464.74

Comparable Vehicle Package Details:

PREMIUM PACKAGE, (REMOTE VEHICLE STARTER SYSTEM,, FLOOR MATS, CARPETED FRONT AND REAR, SEATS, HEATED, DRIVER AND FRONT PASSENGER)

SUN AND SOUND PACKAGE,

Comparable Vehicle Option Details:

AIR BAGS, DUAL-STAGE FRONTAL AND SIDE-IMPACT, DRIVER AND RIGHT-FRONT PASSENGER AND HEAD CURTAIN SIDE-IMPACT, FRONT AND REAR OUTBOARD SEATING POSITIONS WITH PASSENGER SENSING SYSTEM, PEDALS, POWER-ADJUSTABLE FOR ACCELERATOR AND BRAKE

2

2007 PONTIAC G6 GT 2D CVT 6 3.5 NORMAL GAS A2WD

List Price: \$4,600.00

VIN

Stock No

Listing Date

ZIP/Postal Code

Distance from Loss Vehicle

1G2ZH35N374151721

3133

10/25/2019

54165

33 miles

Source

DEALER WEB LISTING - CARS.COM
 AUTO PLAZA
 202 E STATE HIGHWAY 54
 SEYMOUR WI 54165
 920-833-2049

Adjustments	Loss Vehicle	This Vehicle	Amount
Projected Sold Adjustment			- \$404.00
Vehicle Configuration Adjustment			- \$802.91
Mileage	181,713	139,345	- \$519.77
Equipment			
PREMIUM PACKAGE,	Yes	No	\$192.25
SUN AND SOUND PACKAGE,	Yes	No	\$168.50
AIR BAGS, DUAL-STAGE FRONTAL AND SIDE-IMPACT, DRIVER AND RIGHT-FRONT PASSENGER AND HEAD CURTAIN SIDE-IMPACT, FRONT AND REAR OUTBOARD SEATING POSITIONS WITH PASSENGER SENSING SYSTEM	Yes	No	\$45.19
XM SATELLITE RADIO.	Yes	No	\$30.48
Total Adjustments:			- \$1,290.26
Adjusted Price:			\$3,309.74

2007 PONTIAC G6 GT 4D SDN 6 3.5 NORMAL GAS A2WD**List Price: \$4,500.00**VIN
1G2ZH58N574208511

Stock No

Listing Date
07/31/2019ZIP/Postal Code
54304Distance from Loss Vehicle
37 miles

Source

PRIVATE WEB LISTING - CARS.COM

Adjustments	Loss Vehicle	This Vehicle	Amount
Projected Sold Adjustment			-\$578.00
Vehicle Configuration Adjustment			-\$31.15
Mileage	181,713	83,000	-\$1,325.78
Equipment			
PREMIUM PACKAGE,	Yes	No	\$220.45
SUN AND SOUND PACKAGE,	Yes	No	\$193.22
AIR BAGS, DUAL-STAGE FRONTAL AND SIDE-IMPACT, DRIVER AND RIGHT-FRONT PASSENGER AND HEAD CURTAIN SIDE-IMPACT, FRONT AND REAR OUTBOARD SEATING POSITIONS WITH PASSENGER SENSING SYSTEM	Yes	No	\$51.82
XM SATELLITE RADIO.	Yes	No	\$34.96
Total Adjustments:			-\$1,434.48
Adjusted Price:			\$3,065.52

4

2007 PONTIAC G6 GT 2D CVT 6 3.9 NORMAL GAS A2WD**List Price: \$5,000.00**

VIN	Stock No	Listing Date	ZIP/Postal Code	Distance from Loss Vehicle
1G2ZH361X74129632	P2061A	10/30/2019	54482	60 miles

Source

DEALER WEB LISTING -
BUILDSHEET - CARS.COM
STEVENS POINT CHRYSLER
DODGE JEEP RAM
5441 HWY 10 E
STEVENS POINT WI 54482
715-341-4400

Adjustments	Loss Vehicle	This Vehicle	Amount
Projected Sold Adjustment			-\$439.00
Vehicle Configuration Adjustment			-\$872.75
Mileage	181,713	151,537	-\$400.41
Equipment			
PREMIUM PACKAGE,	Yes	Yes	-\$21.06
XM SATELLITE RADIO,	Yes	PREMIUM PACKAGE,	\$33.14
SUN AND SOUND PACKAGE,	Yes	No	\$183.16
SPORT PACKAGE,	No	Yes	-\$220.52
AIR BAGS, DUAL-STAGE FRONTAL AND SIDE-IMPACT, DRIVER AND RIGHT-FRONT PASSENGER AND HEAD CURTAIN SIDE-IMPACT, FRONT AND REAR OUTBOARD SEATING POSITIONS WITH PASSENGER SENSING SYSTEM	Yes	No	\$49.12
AIR BAGS, DUAL-STAGE FRONTAL AND SIDE-IMPACT, DRIVER AND RIGHT-FRONT PASSENGER WITH PASSENGER SENSING SYSTEM	No	Yes	-\$46.80
Total Adjustments:			-\$1,735.12
Adjusted Price:			\$3,264.88

Comparable Vehicle Package Details:

PREMIUM PACKAGE, (REMOTE VEHICLE STARTER SYSTEM,, FLOOR MATS, CARPETED FRONT AND REAR, SEATS, HEATED, DRIVER AND FRONT PASSENGER, XM SATELLITE RADIO.)

SPORT PACKAGE,

Comparable Vehicle Option Details:

AIR BAGS, DUAL-STAGE FRONTAL AND SIDE-IMPACT, DRIVER AND RIGHT-FRONT PASSENGER WITH PASSENGER SENSING SYSTEM

2007 PONTIAC G6 GT 2D CVT 6 3.5 NORMAL GAS A2WD**List Price: \$4,999.00**

VIN	Stock No	Listing Date	ZIP/Postal Code	Distance from Loss Vehicle
1G2ZH36N274122757	101018	09/25/2019	53225	68 miles

Source

DEALER WEB LISTING - CARS.COM
A AUTO, INC.
5140 N. 124TH STREET
MILWAUKEE WI 53225
414-466-8050

Adjustments	Loss Vehicle	This Vehicle	Amount
Projected Sold Adjustment			-\$642.00
Vehicle Configuration Adjustment			-\$833.72
Mileage	181,713	135,958	-\$583.39
Equipment			
PREMIUM PACKAGE,	Yes	No	\$199.63
SUN AND SOUND PACKAGE,	Yes	No	\$174.97
AIR BAGS, DUAL-STAGE FRONTAL AND SIDE-IMPACT, DRIVER AND RIGHT-FRONT PASSENGER AND HEAD CURTAIN SIDE-IMPACT, FRONT AND REAR OUTBOARD SEATING POSITIONS WITH PASSENGER SENSING SYSTEM	Yes	No	\$46.92
XM SATELLITE RADIO.	Yes	No	\$31.65
Total Adjustments:			-\$1,605.94
Adjusted Price:			\$3,393.06

2007 PONTIAC G6 GT 2D CPE 6 3.5 NORMAL GAS A2WD**List Price: \$3,995.00**

VIN 1G2ZH18N674174684 Stock No Listing Date 10/19/2019 ZIP/Postal Code 53214 Distance from Loss Vehicle 75 miles

Source

DEALER WEB LISTING -
AUTOTRADER.COM
AUTOPLEX
7623 W GREENFIELD AVE
MILWAUKEE WI 53214
414-212-8218

Adjustments	Loss Vehicle	This Vehicle	Amount
Projected Sold Adjustment			-\$351.00
Mileage	181,713	152,934	-\$376.97
Equipment			
PREMIUM PACKAGE,	Yes	No	\$206.47
SUN AND SOUND PACKAGE,	Yes	No	\$180.96
AIR BAGS, DUAL-STAGE FRONTAL AND SIDE-IMPACT, DRIVER AND RIGHT-FRONT PASSENGER AND HEAD CURTAIN SIDE-IMPACT, FRONT AND REAR OUTBOARD SEATING POSITIONS WITH PASSENGER SENSING SYSTEM	Yes	No	\$48.53
XM SATELLITE RADIO.	Yes	No	\$32.74
Total Adjustments:			-\$259.27
Adjusted Price:			\$3,735.73

Sub-Model Comparison

Sub-Model Description	Configuration	Original MSRP
2007 Pontiac G6 GT	2 Door Coupe 3.5L 6 Cyl Gas FWD	\$22,150.00
2007 PONTIAC G6 GT	2D CVT 6 3.5 NORMAL GAS A 2WD	\$28,750.00
2007 PONTIAC G6 GT	4D SDN 6 3.5 NORMAL GAS A 2WD	\$22,380.00
2007 PONTIAC G6 GT	2D CVT 6 3.9 NORMAL GAS A 2WD	\$28,750.00

Vehicle Valuation Methodology Explanation

WorkCenter Total Loss was designed and built in conjunction with J.D. Powers, experts in data analysis and vehicle pricing and a highly trusted name among consumers. With years of experience in vehicle pricing, J.D. Power is a credible, third-party expert whose name provides consumer recognition and confidence. WCTL provides a consistent methodology across all vehicles and it includes valid comparable vehicles that most closely resemble the totaled vehicle and are similar to the vehicles a consumer would find in their own research.

WorkCenter Total Loss produces accurate and easy-to-understand vehicle valuations via this five step process:

Step 1 - Locate Comparable Vehicles

Locate vehicles that are the closest match to the loss vehicle in the same market area. WorkCenter Total Loss utilizes consumer-based vehicle sources along with inventory directly from Dealerships. When available WCTL also provides sold vehicle records from sources such as J.D. Powers.

Step 2 - Adjust Comparable Vehicles

Make adjustments to the prices of the comparable vehicles. The comparable vehicles are identical to the loss vehicle except where adjustments are itemized. There are several types of comparable vehicle adjustments

- Projected Sold Adjustment - an adjustment to reflect consumer purchasing behavior (negotiating a different price than the listed price).
- Vehicle Configuration Adjustment- an adjustment for differences in configuration between the comparable vehicle and the loss vehicle (e.g. differences in trim).
- Mileage Adjustment - an adjustment for differences in mileage between the comparable vehicle and the loss vehicle.
- Equipment- adjustments for differences in equipment between the comparable vehicle (e.g. equipment packages and options) and the loss vehicle.

Step 3 - Calculate Base Vehicle Value

The base vehicle value is calculated by averaging the adjusted prices of the comparable vehicles.

Step 4 - Calculate Loss Vehicle Adjustments

There are four types of loss vehicle adjustments:

- Condition Adjustment:
Adjustments to account for the condition of the loss vehicle prior to the loss.
- Prior Damage Adjustment:
Adjustments to account for any prior damage present on the loss vehicle prior to the loss.
- After Market Part Adjustment:
Adjustments to account for any after market parts present on the loss vehicle prior to the loss.
- Refurbishment Adjustment:
Adjustments to account for any refurbishment performed on the loss vehicle prior to the loss.

Step 5 - Calculate the Market Value

The Market Value is calculated by applying the loss vehicle adjustments to the base value.