

SUSAN T. ERTMER  
County Clerk



**Winnebago County**  
Office of the County Clerk

*The Wave of the Future*

415 JACKSON STREET, P.O. BOX 2808  
OSHKOSH, WISCONSIN 54903-2808

OSHKOSH (920) 236-4890  
FOX CITIES (920) 727-2880  
FAX (920) 303-3025  
E-mail: [countyclerk@co.winnebago.wi.us](mailto:countyclerk@co.winnebago.wi.us)

**NOTICE OF CLAIM**

DATE: March 15 2023

TO: Joel Luepke, Melanie Boelter and Jenny Sonnleitner

FROM: Cassie Smith-Gregor

RE: Claim from Casey Haen

This claim will be presented to the county board at their April 18, 2023 meeting and forwarded to the Personnel & Finance Committee for action.

## Barthels, Julie A

---

**From:** Casey Haen <Casey\_Haen@secura.net>  
**Sent:** Tuesday, March 14, 2023 11:21 PM  
**To:** Barthels, Julie A  
**Cc:** jlupke@winnebagoountywi.gov  
**Subject:** FW: Vehicle Damaged By Plow Truck  
**Attachments:** Image.jpeg; Image.jpeg; Image.jpeg; Image.jpeg; Estimates.pdf

Good Evening,

My name is Casey Haen. I reached out Joel after my vehicle was damaged by a plow truck. Below is the requested information as well as the attached.

- 1.) I was driving North on Hwy 441 between the Midway and Appleton Road Exits in the 3<sup>rd</sup> lane closet to the median wall sometime between 9:05-9:20am on Monday, March 6<sup>th</sup>. At this time there was a snowplow traveling south on Hwy 441 on the opposite side of the median that was cleaning up the snow that was up against the wall and shot over the wall a very large amount of very heavy snow. The snow struck my vehicle extremely hard and made me swerve into the lane next to me. I was probably a 1 mile to a ½ mile from the Appleton Road exit at this time. I noticed the damage later that day and called Joel to report the damage.
- 2.) As you can see in the attached pictures the damage is to the Drivers side front of the vehicle. There is damage to the fog light, bumper and under part of the bumper are cracked and damaged to my Ford Edge.
- 3.) The damage was a result of the plow truck causing very heavy and a large amount of snow to strike my car when we were both going in 65-70 mph at each other. My car would of never been damaged if the snow plow had not tossed the snow over the median into the lane I was driving in.
- 4.) Two similar repair estimates attached. Damage is \$2300-\$2400. See attached.
- 5.) I did not have an opportunity to see if there were witnesses as I was driving on a highway and continued to drive after my vehicle was struck as the snow plow was heading the other way and I would not have been able to stop the snow plow or anyone driving near me.
- 6.) I did not call law enforcement, instead contacted the Winnebago County Highway Department

I am just looking to be made whole. There is no fault on my end for this and just looking to have my vehicle replaced per one of the estimates provided.

Any questions please contact me at 920-358-4141,

Casey Haen

Senior Sales Manager  
SECURA Insurance  
920-358-4141

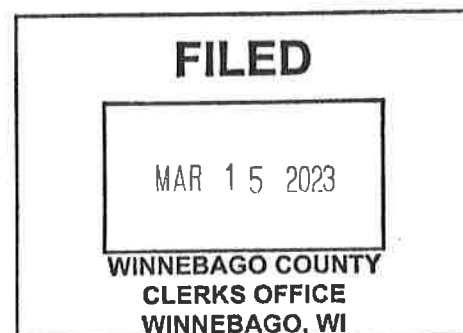

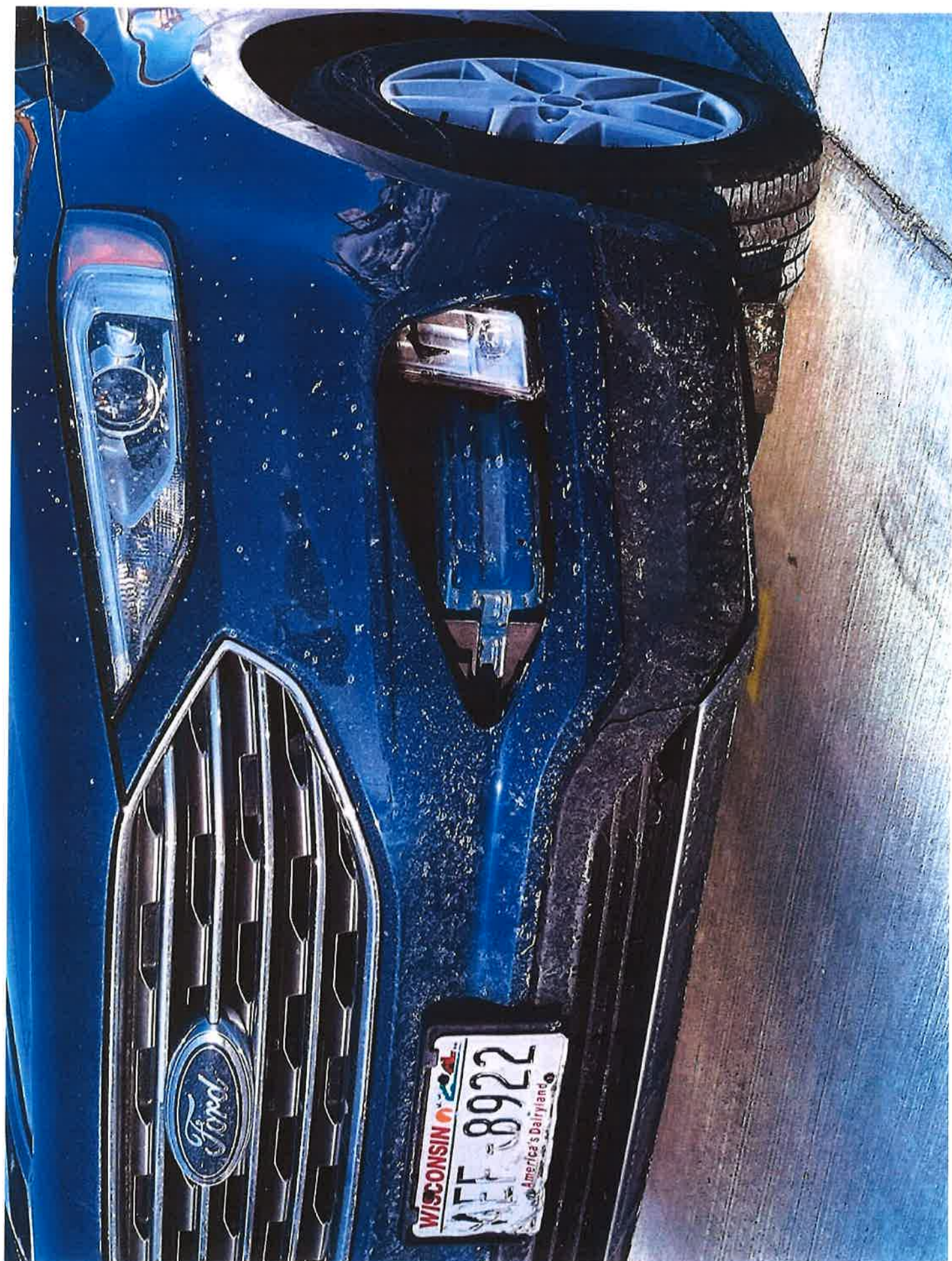







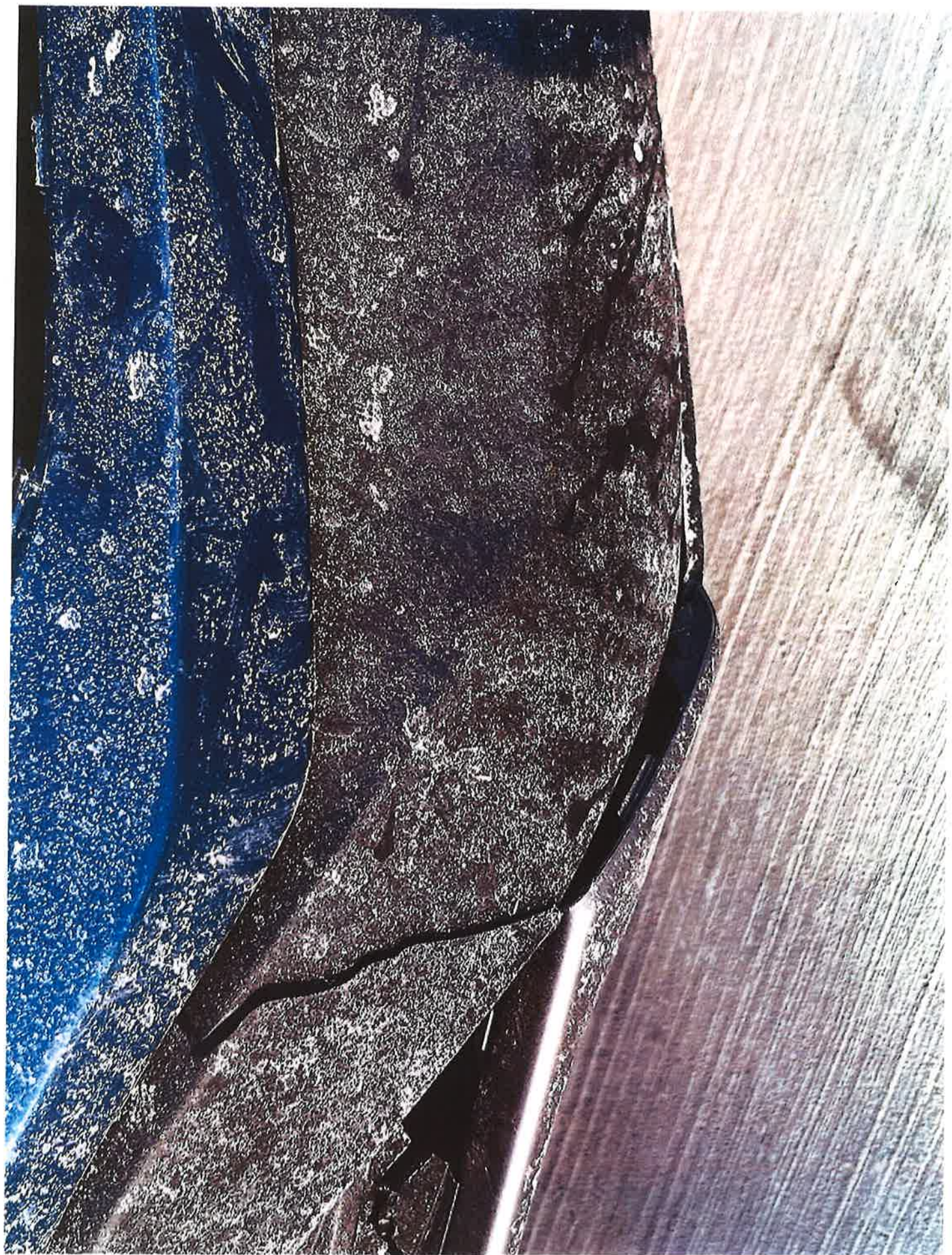



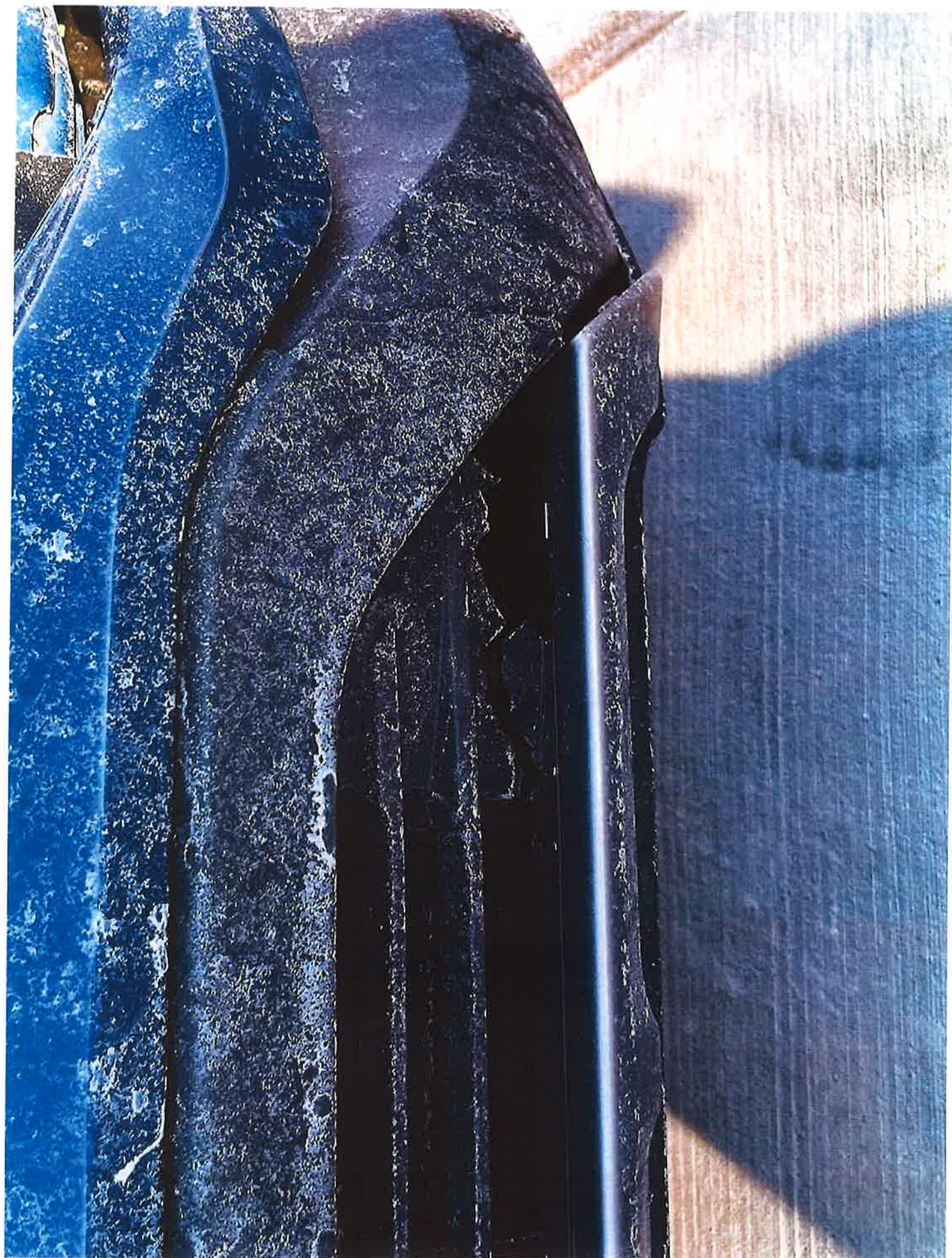



GRACY'S AUTO BODY  
1801 TRUMAN DR  
LITTLE CHUTE, WI 54140-2539  
PHONE: 920-766-7176

\*\*\* PRELIMINARY ESTIMATE \*\*\*

03/14/2023 03:01 PM

Owner

Owner: Casey Haen  
Address: N1204 Fox River Rd.  
City State Zip: Kaukauna, WI 54130

Work/Day: (920)358-4141  
FAX:

Inspection

Inspection Date: 03/14/2023 03:02 PM

Inspection Type:

Repairer

Repairer: Gracy's Autobody  
Address: 1801 Truman Dr

City State Zip: Little Chute, WI 54140  
Email: littlechuteauto@new.rr.com

Contact:  
Work/Day: (920)766-7176  
FAX: (920)462-4437  
Work/Day:

Target Complete Date/Time:

Days To Repair: 3

Vehicle

OEM Part Price Quote ID: \*\*\*\*

2021 Ford Edge SE 4 DR Wagon  
4cyl Gasoline Turbo 2.0  
8-Speed Automatic

Lic Expire:  
Veh Insp# :  
Condition:  
Ext. Refinish: Two-Stage

VIN: 2FMPK4J9XMB24013  
Mileage Type: Actual  
Code: P7413C  
Int. Refinish:

Options

1st Row LCD Monitor(s)  
AM/FM Radio  
Armrest(s)  
Automatic High Beam  
Bucket Seats  
Chrome Trim  
Cross Traffic Alert  
Driver Attention Monitor  
Dual Exhaust System  
Electric Parking Brake  
Fwd. Collision Alert  
In-Vehicle WiFi  
Keyless Entry System  
LED Headlamps  
Limited Slip Differential  
Power Door Locks

2nd Row Head Airbags  
Aluminum/Alloy Wheels  
Auto Emergency Braking  
Blind Spot Sensor  
Cargo Lamp  
Collision Avoidance Sys  
Cruise Control  
Dual Air Conditioning  
Dual Zone Auto A/C  
Electronic Compass  
Head Airbags  
Interior Lighting  
Knee Air Bags  
Lane Departure Alert  
MP3 Decoder  
Power Rear Window

4-Wheel Drive  
Anti-Lock Brakes  
Auto Headlamp Control  
Bodyside Cladding  
Center Console  
Corrective Lane Assist  
Daytime Running Lights  
Dual Airbags  
Elect. Stability Control  
Floor Mats  
Illuminated Visor Mirror  
Intermittent Wipers  
LED Brake Lights  
Lighted Entry System  
Overhead Console  
Power Steering

Power Windows	Privacy Glass	Pwr Accessory Outlet(s)
Rear Lip Spoiler	Rear View Camera	Rear Window Defroster
Reverse Sensing System	Side Airbags	SiriusXM Satellite Radio
Strg Wheel Radio Control	Sunvisor	Temperature Gauge(s)
Theft Deterrent System	Tilt & Telescopic Steer	Tire Pressure Monitor
Touch Screen Display	Traction Control System	Trip Computer
USB Audio Input(s)	Velour/Cloth Seats	Voice Activatd Cellphone
Wireless Phone Connect		

### Damages

Line	Op	Guide	MC	Description	MFR.Part No.	Price	ADJ%	B%	Hours	R
<b>Front Bumper</b>										
1	E	6		Cvr,Front Bumper Up	KT4Z17D957AAPT	\$659.95			2.9	SM
2	L	6	13	Cvr,Front Bumper Up	Refinish				3.1	RF
					2.1 Surface					
					0.6 Two-stage setup					
					0.4 Two-stage					
3	E	114		Cvr,Front Bumper Lwr	KT4Z17D957AA	\$232.10			0.6	SM
4	E	98		Grille,Frt Bmpr Cvr	KT4Z17K945VA	\$297.53			INC	SM
5	E	282	01	Filler,Front Bumper LT	KT4Z15266VB	\$247.57			INC	SM
6	E	7		Absorber,Front Bumper	KT4Z17C882A	\$44.32			0.2	SM
<b>Front End Panel And Lamps</b>										
7	E	1014		Lamp Assembly,Led Fog L/R	KT4Z15201B	\$154.50			INC	SM
<b>Manual Entries</b>										
8	EC	M03		Flex Additive	Replace Economy	\$5.00*				RF
9	SB	M60		Hazardous Waste Removal	Sublet Repair	\$5.00*				SM
9		Items								
			MC	Message						
			01	CALL DEALER FOR EXACT PART # / PRICE						
			13	INCLUDES 0.6 HOURS FIRST PANEL TWO-STAGE ALLOWANCE						

### Estimate Total & Entries

OEM Parts					\$1,635.97		
Other Parts					\$5.00		
Paint & Materials	3.1	Hours @	\$50.00		\$155.00		
Parts & Material Total						\$1,795.97	
Tax on Parts & Material		@	5.500%			\$98.78	
Labor	Rate	Replace	Repair Hrs	Total Hrs			
		Hrs					
Sheet Metal (SM)	\$70.00	3.7		3.7	\$259.00		
Mech/Elec (ME)	\$110.00						
Frame (FR)	\$110.00						
Refinish (RF)	\$70.00	3.1		3.1	\$217.00		
Labor Total				6.8	Hours	\$476.00	
Tax on Labor		@	5.500%		\$26.18		
Sublet Repairs					\$5.00		
Tax on Sublet		@	5.500%		\$0.28		
Gross Total						\$2,402.21	
Net Total						\$2,402.21	



Alternate Parts C/00/00/00/00/00 Cumulative 00/00/00/00/00 Zip Code: 54140 Default  
OEM Part Prices DT 03/14/2023 03:01 PM EstimateID 1065013056729260032 QuoteID \*\*\*\*  
Rate Name Default

Audatex Estimating 8.1.209 ES 03/14/2023 03:17 PM REL 8.1.209 DT 01/01/2023  
State Disclosure: Not Selected  
© 2023 Audatex North America, Inc.

1.0 HRS WERE ADDED TO THIS ESTIMATE BASED ON AUDATEX'S TWO-STAGE REFINISH FORMULA.

#### Op Codes

* = User-Entered Value	^ = Labor Matches System Assigned Rates	E = Replace OEM
NG = Replace NAGS	EC = Replace Economy	OE = Replace PXN OE Srpls
UE = Replace OE Surplus	ET = Partial Replace Labor	EP = Replace PXN
EU = Replace Recycled	TE = Partial Replace Price	PM = Replace PXN Reman/Rebld
UM = Replace Reman/Rebuilt	L = Refinish	PC = Replace PXN Reconditioned
UC = Replace Reconditioned	TT = Two-Tone	SB = Sublet Repair
N = Additional Labor	BR = Blend Refinish	I = Repair
IT = Partial Repair	CG = Chipguard	RI = R & I Assembly
P = Check	AA = Appearance Allowance	RP = Related Prior Damage



This report contains proprietary information of Audatex and may not be disclosed to any third party (other than the Insured, claimant and others on a need to know basis in order to effectuate the claims process) without Audatex's prior written consent.

© 2023 Audatex North America, Inc.  
AUDATEX is a trademark owned by Audatex  
North America, Inc. All rights reserved.







**Jim's Auto Body**  
 509 Van Roy Road  
 Appleton, WI 54915  
 Business Phone: (920) 788-2850  
 jimsautobodyandsales@gmail.com

## Estimate

Est # 915  
 ID # 13017301

**Vehicle Info**  
 2021 Ford -Edge ST-Line  
 2FMPK4J9XMB24013  
 Body Type: 4 Door Utility  
 Engine: 2.0L 4 Cyl Gas Injected  
 Turbocharged  
 Drive Type: AWD

**Insurance Company**  
 Inspection Date: 03/14/2023

	Oper	Description	Part Number	Price	Labor
<b>FRONT BUMPER</b>					
1	Replace	FRT UPR BUMPER COVER	KT4Z 17D957 AAPTM	\$659.95	Included
		1.1 hrs. Clearcoat			2.8 hrs. Paint panel
2	Overhaul	O/H FRONT BUMPER COVER ASSY (INCLUDES R&I) (FRT BUMPER COVER ASSY)			1.1 hrs. Refinish
					3.8 hrs. Body
3	Replace	L FRT BUMPER GRILLE	KT4Z 15266 BB	\$200.38	Included
4	Replace	FRT CTR BUMPER GRILLE	KT4Z 17K945 DA	\$67.48	Included
5	Replace	FRT LWR BUMPER MOULDING	KT4Z 8419 CA	\$175.52	Included
6	Replace	FRT LWR BUMPER COVER	KT4Z 17D957 AA	\$232.10	Included
<b>FRONT LAMPS</b>					
7	Replace	L FRT FOG LAMP	KT4Z 15201 B	\$154.50	0.2 hrs. Body

## Totals

Type	Labor Time	Cost	Total	Taxable
Body Labor	4.0	\$64.00	\$256.00	✓
Paint Labor	3.9	\$64.00	\$249.60	✓
Paint Supplies	3.9	\$44.00	\$171.60	✓
OEM Parts			\$1,489.93	✓
Taxable Amount			\$2,167.13	
Tax	5.5%		\$119.19	
Nontaxable Amount			\$0.00	
Sub Total			\$2,286.32	
Grand Total			\$2,286.32	



MARK R. HABECK  
Director



112 OTTER AVENUE, P.O. BOX 2808  
OSHKOSH, WISCONSIN 54903-2808

OSHKOSH (920) 232-3460  
FOX CITIES (920) 727-2880  
FAX (920) 232-3461

## Winnebago County

### Department of Human Resources

*The Wave of the Future*

To file a claim for damages against Winnebago County, Wisconsin Statutes Chapter 893.80 (1) (b) requires a written "claim containing the address of the claimant and an itemized statement of the relief sought...to the appropriate clerk". The appropriate clerk is the Winnebago County Clerk.

A claim must be filed with the Winnebago County Clerk, 112 Otter Avenue, PO Box 2808, Oshkosh, WI 54903 or to [jabartheis@co.winnebago.wi.us](mailto:jabartheis@co.winnebago.wi.us)

The following information must be included:

- ❖ The date, time, and location of the incident.
- ❖ Description of the property damage or injury sustained and an explanation of how the damage occurred. Photographs are encouraged.
- ❖ An explanation of how the Winnebago County property or personnel involved contributed to the damages.
- ❖ If the claim involves vehicle damage, at least two repair estimates must be submitted.
- ❖ If there were witnesses, please include their name, address, and phone number.
- ❖ If a law enforcement agency responded to the incident scene, please include the identity of the responding officer, the accident report or the accident report number.

Supplying this information will expedite the investigation of the incident. Claims must be filed within 120 days after the occurrence of the event giving rise to the claim.

All claims will be reviewed, however, there is no guarantee of acceptance/payment of the claim. The County may be immune from some types of claims, or may not be legally responsible for the damages.

Wisconsin Statute information may be found at:  
<https://docs.legis.wisconsin.gov/statutes/893/VII/80>