

**TAX DEEDS OWNED BY WINNEBAGO COUNTY**

MUNICIPALITY TOWN OF NEENAH  
 PARCEL NO. 010-1497-01  
 ASSESSED VALUE \$1,500  
 ESTABLISHED VALUE

DESCRIPTION ROLLING HEIGHTS  
 S 75 FT OF OL 2 BLK 2

PREVIOUS OWNER  
 PHILLIP L & BEVERLY A SCHROEDER  
 HARVARD DR  
 NEENAH WI 54956

JUDGMENT CASE NO.	DATE OF DEED	RECORDED VOL. PAGE	NO. OF CERTIFICATE	YEAR OF SALE	TAXES	SPECIALS	INTEREST	FEES	TOTAL	REMARKS
19GF20			13355	2016	23.80	808.00	440.85		1,272.65	
			15223	2017	23.08	1,357.70	566.12		1,946.90	
			17113	2018	22.73	1,331.40	392.70		1,746.83	
			18967	2019	21.50	1,286.74	222.41		1,530.65	
			2019 Taxes		22.42	1,307.60	66.50		1,396.52	
			2020 Taxes		21.00	1,250.00			1,271.00	
									0.00	
									0.00	Winterize Plumbing
									0.00	Search & notice fees
									184.80	Guardian ad item
									7.50	Filing fees
									0.00	Advertise for bids
									0.00	Photo
									0.00	Grass/Snow
									0.00	Appraisal
									0.00	Utilities
									0.00	Clean Out
									0.00	Change Locks
<b>TOTAL</b>					134.53	7,341.44	1,688.58	392.30	9,556.85	

DISPOSITION

TO

SOLD FOR  
 PROFIT (LOSS)

DATE

RECEIPT NO.

# Site Map

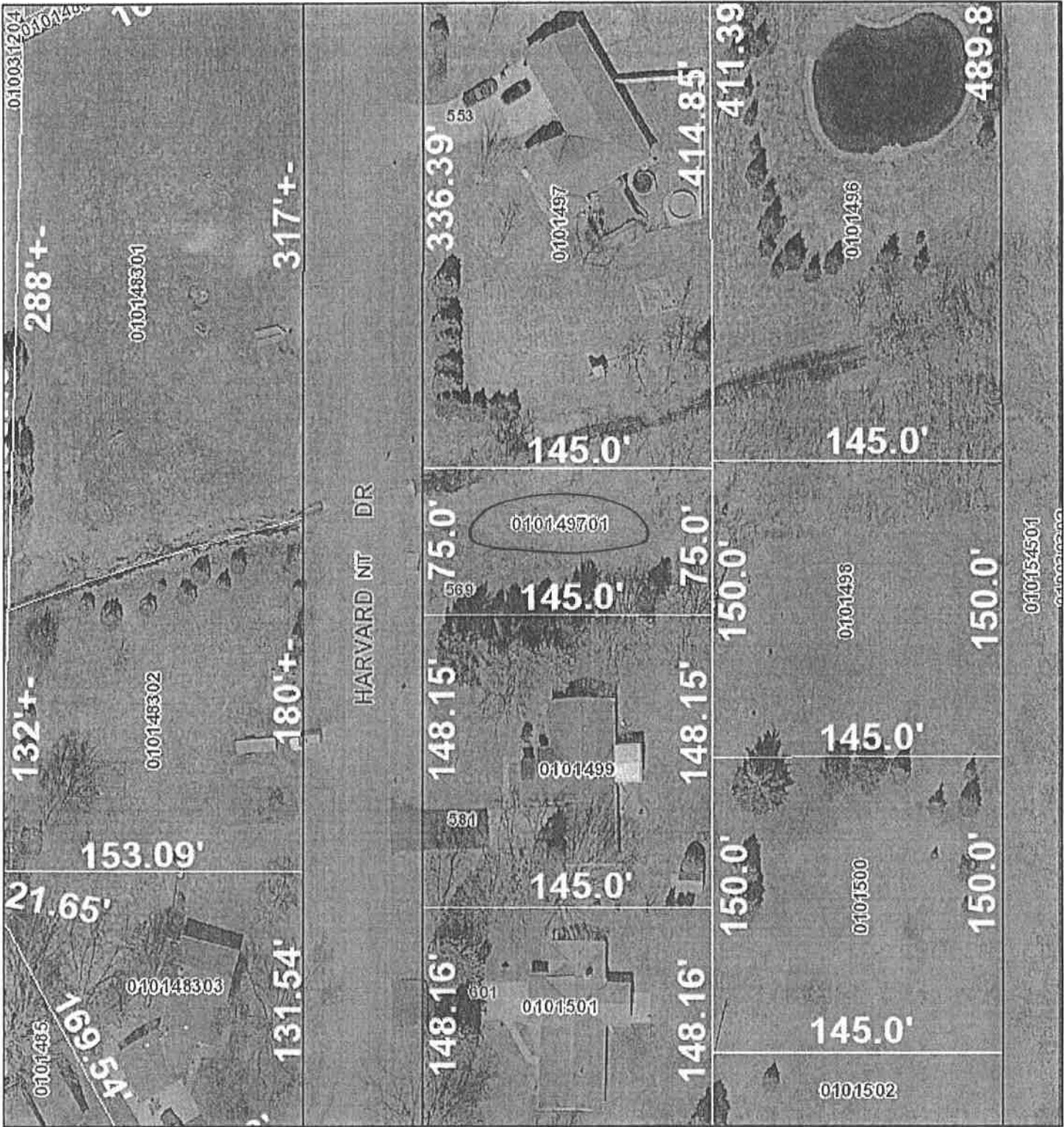

4/27/2021, 3:46:57 PM

1:853

- Adjacent Counties
- Lakes, Ponds and Rivers
- Navigable Waterways**
  - Navigable - Permanent (unchecked)
  - Navigable - Intermittent (unchecked)
  - Navigable - Stream (unchecked)
- Navigable - Permanent (checked)
- Navigable - Intermittent (checked)
- Navigable - Stream (checked)
- Tax Parcel Boundary
- Road ROW

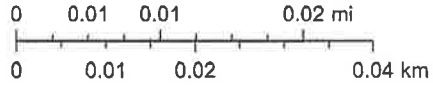

Winnebago County GIS, Imagery Date: April 2020

TAX DEEDS OWNED BY WINNEBAGO COUNTY

MUNICIPALITY CITY OF NEENAH  
 PARCEL NO. 806-1432  
 ASSESSED VALUE \$155,000  
 ESTABLISHED VALUE Land \$30,500 Improvements \$124,500

DESCRIPTION NINTH GREEN ACRES  
 LOT 1 BLK 32

PREVIOUS OWNER  
 GREGORY J HAEN  
 1054 APPLE BLOSSOM DR  
 NEENAH WI 54956

JUDGMENT CASE NO.	DATE OF DEED	RECORDED VOL.	PAGE	NO. OF CERTIFICATE	YEAR OF SALE	TAXES		SPECIALS	INTEREST	FEES	TOTAL	REMARKS
						TAXES	SPECIALS					
19GF20				11727	2015	2,454.79	0.00		1,595.61		4,050.40	
				13814	2016	2,721.94	257.50		1,579.10		4,558.54	
				15693	2017	2,699.02	1,375.21		1,670.43		5,744.66	
				17556	2018	2,718.92	1,774.87		1,303.20		5,796.99	
				19395	2019	2,719.09	950.74		623.87		4,293.70	
					2019 Taxes	2,918.35	994.07		312.99		4,225.41	
					2020 Taxes	3,118.24	234.25				3,352.49	
											0.00	
											0.00	
											0.00	
											0.00	Winterize Plumbing
											200.00	Search & notice fees
											184.80	Guardian ad litem
											30.00	Filing fees
											0.00	Advertise for bids
											0.00	Photo
											705.00	Grass/Snow
											0.00	Appraisal
											951.12	Utilities
											0.00	Clean Out
											235.95	Change Locks
<b>TOTAL</b>						19,350.35	5,586.64		7,085.20	2,306.87	34,329.06	

DISPOSITION

TO

SOLD FOR  
 PROFIT (LOSS)

DATE

RECEIPT NO.

# Site Map

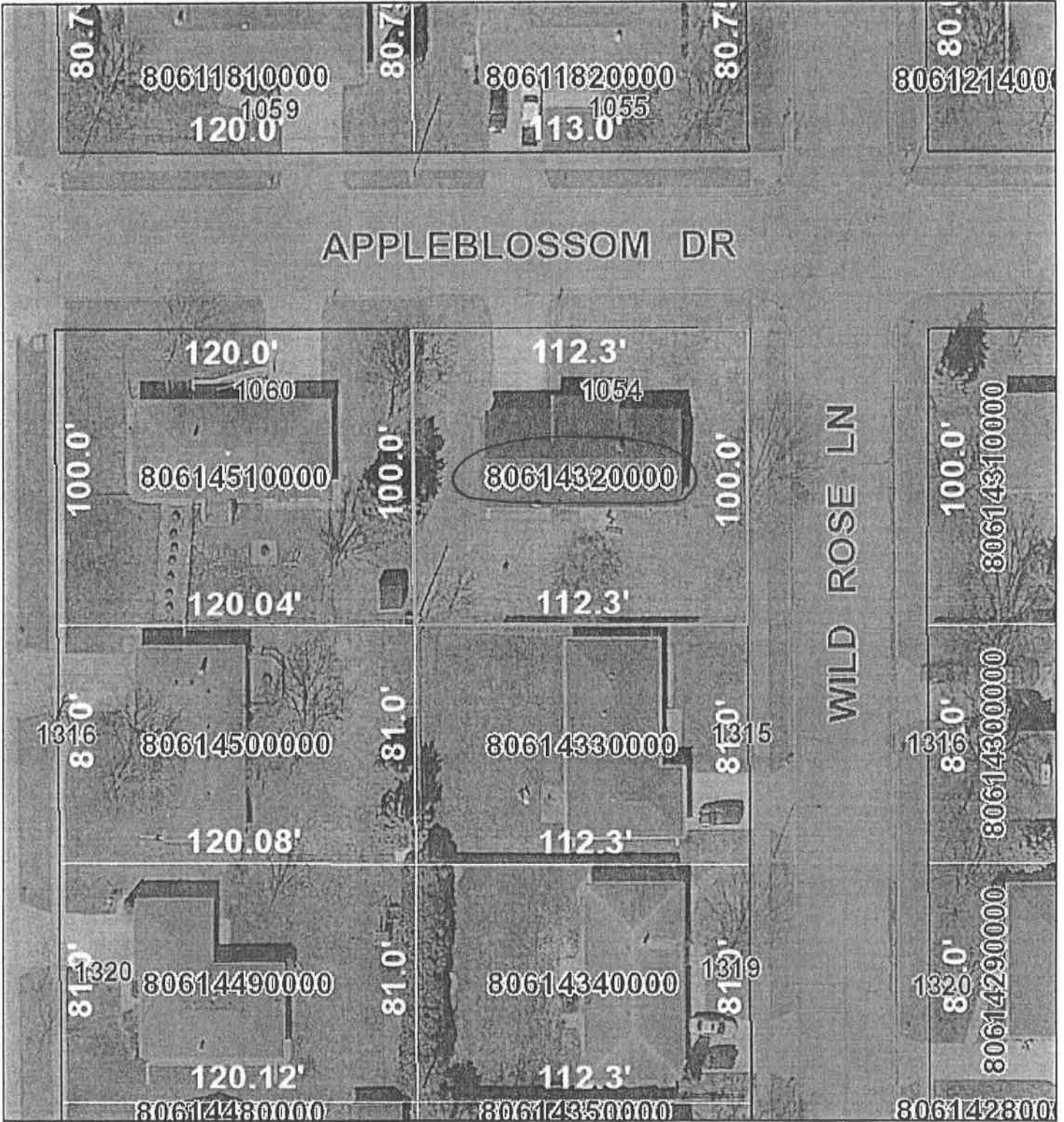

4/27/2021, 3:47:38 PM

1:569

- Adjacent Counties
- Lakes, Ponds and Rivers
- Navigable Waterways
  - Navigable - Permanent (unchecked)
  - Navigable - Intermittent (unchecked)
  - Navigable - Stream (unchecked)
- Navigable - Permanent (checked)
- Navigable - Intermittent (checked)
- Navigable - Stream (checked)
- Tax Parcel Boundary
- Road ROW

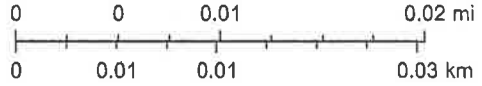

Winnebago County GIS, Imagery Date: April 2020

**TAX DEEDS OWNED BY WINNEBAGO COUNTY**

MUNICIPALITY CITY OF OSHKOSH  
 PARCEL NO. 907-0345  
 ASSESSED VALUE \$8,000  
 ESTABLISHED VALUE

DESCRIPTION WM W WRIGHTS SUBD OF PART OF BLOCK 45  
 E 1/2 OF LOT 19 OF BLK F

PREVIOUS OWNER  
 JEFFERY ADAMS  
 CENTRAL ST  
 OSHKOSH WI 54901

JUDGMENT CASE NO.	DATE OF DEED	RECORDED VOL. PAGE	NO. OF CERTIFICATE	YEAR OF SALE	TAXES	SPECIALS	INTEREST	FEES	TOTAL	REMARKS
19GF20			14075	2016	2,094.15	2,103.56	2,224.79		6,422.50	
			15963	2017	2,161.03	2,580.41	1,943.99		6,685.43	
			17858	2018	601.75	17,655.74	5,294.67		23,552.16	
			19686	2019	197.98	2,231.21	412.96		2,842.15	
					204.26	2,612.42	230.64		3,047.32	
					207.33	1,158.14			1,365.97	
									0.00	Winterize Plumbing
								0.00	0.00	Search & notice fees
								184.80	184.80	Guardian ad litem
								7.50	7.50	Filing fees
								0.00	0.00	Advertise for bids
								0.00	0.00	Photo
								605.00	605.00	Grass/Snow
								0.00	0.00	Appraisal
								399.54	399.54	Utilities
								0.00	0.00	Clean Out
								0.00	0.00	Change Locks
<b>TOTAL</b>					5,467.00	28,341.48	10,107.05	1,396.84	45,312.37	

DISPOSITION

SOLD FOR

TO

PROFIT (LOSS)

DATE





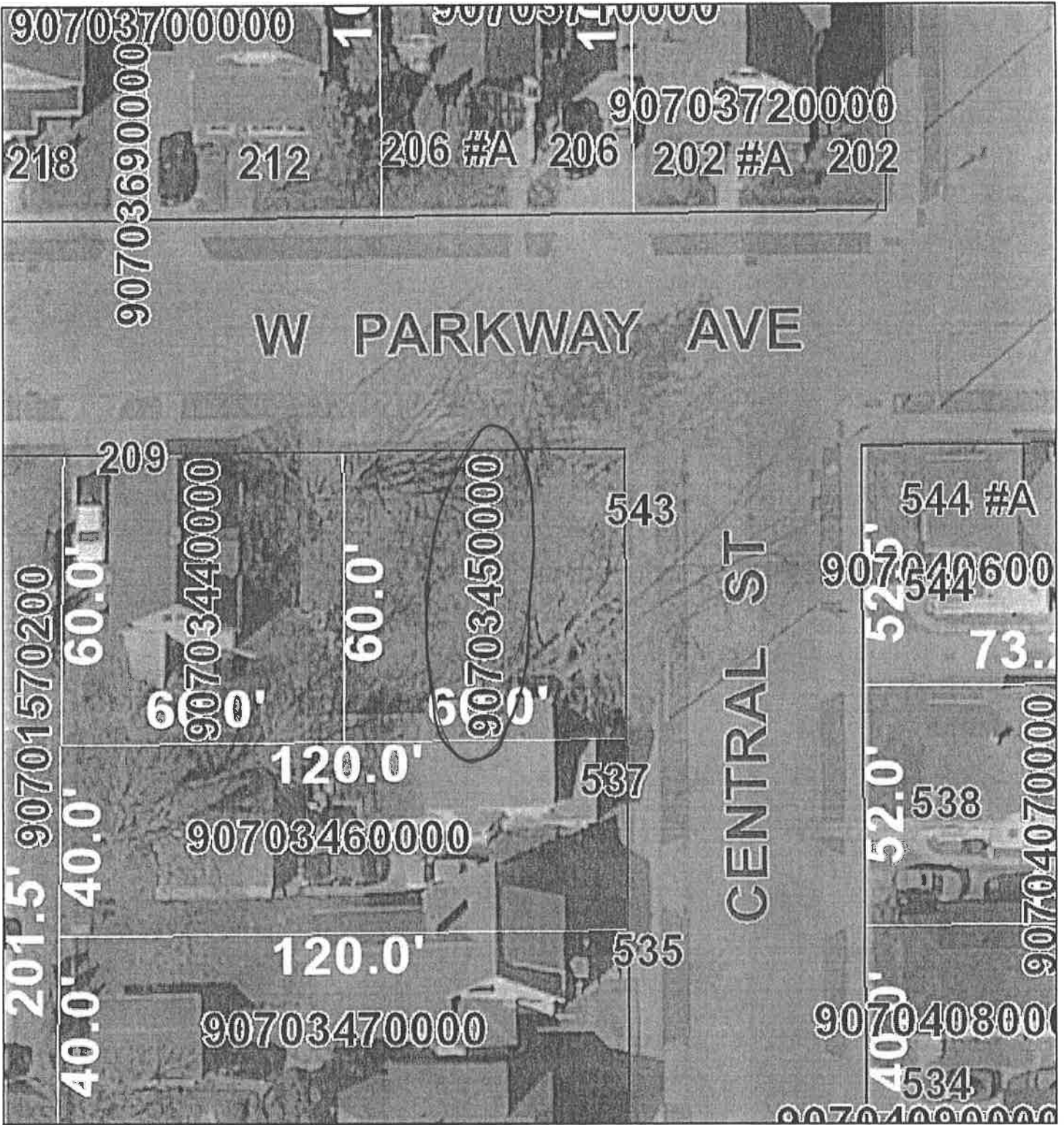





RECEIPT NO.

# Site Map



4/27/2021, 3:49:05 PM

1:358

-  Adjacent Counties
-  Lakes, Ponds and Rivers
- Navigable Waterways**
-  Navigable - Permanent (unchecked)
-  Navigable - Intermittent (unchecked)
-  Navigable - Stream (unchecked)
-  Navigable - Permanent (checked)
-  Navigable - Intermittent (checked)
-  Navigable - Stream (checked)
-  Tax Parcel Boundary
-  Road ROW

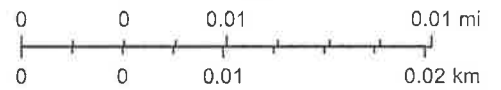

Winnebago County GIS, Imagery Date: April 2020