



Winnebago County
Office of the County Clerk

The Wave of the Future

OSHKOSH (920) 236-4890
FOX CITIES (920) 727-2880
FAX (920) 303-3025
E-mail: countyclerk@co.winnebago.wi.us

NOTICE OF CLAIM

Date: April 27, 2018
To: Doug, Linda and Joan
Re: Claim from Progressive Insurance representing insured, Heather Akstulewicz, for damage sustained to her vehicle making contact with a concrete sign support located in the roadway by the Court House on January 22, 2018

This claim will be presented to the County Board at their May 15, 2018 meeting.

Barthels, Julie A

From: Mary L Farnsworth <MARY_L_VANDENBERG@progressive.com>
Sent: Friday, April 27, 2018 12:03 PM
To: Barthels, Julie A
Cc: AKSTULEWICZ26@GMAIL.COM
Subject: Vehicle Damage Claim Request
Attachments: Akstulewicz 017.jpg; Akstulewicz 009.jpg; Akstulewicz 010.jpg; Akstulewicz 011.jpg; Akstulewicz 012.jpg; Akstulewicz 013.jpg; Akstulewicz 014.jpg; Akstulewicz 015.jpg; Akstulewicz 016.jpg; 18-3504258 Police Report.docx; 18-3504258 Repair Estimate.pdf

PROGRESSIVE

Dear Julie Barthels,

Thank you for taking the time to speak with me today regarding this claim. I am copying Progressive insured, Heather Akstulewicz, on this email so that she can have this information for her records.

As we discussed, our insured would like to have Winnebago County address the damages to her vehicle which resulted from her vehicle making contact with a concrete sign support which was in the roadway at the Winnebago County Courthouse on January 22, 2018.

The Oshkosh Police Department did respond to the scene of this accident and determined that the Winnebago County would be responsible for addressing our insureds vehicle. I have attached to this email a copy of the police report, and an estimate for the vehicles damages as well as photos of our insured's vehicle damages.

Our insured's contact information is below, please note that Winnebago County should follow up with her directly moving forward:

Name: Heather Akstulewicz
Phone: (920) 637-1305
Email: AKSTULEWICZ26@GMAIL.COM
Address: 717 STATE STREET
MENASHA, WI 54952

Please contact me with any questions or concerns you may have. For easy reference, I have listed your claim number, my telephone number, and my hours of availability below.

Progressive claim number is: **18-3504258**

Sincerely,

Mary L Farnsworth | Central Claims Representative
PO Box 512926 | Los Angeles, CA 90051

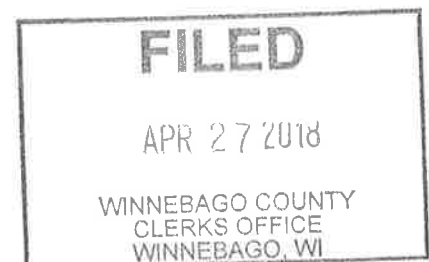





P
87656

MANUFACTURING

MFD. BY: TOYOTA MOTOR INC. 03/16 RR 1850
382 MISSISSAUGA ONTARIO L4Y 1B7
VEHICLE IDENTIFICATION NUMBER
DATE OF MANUFACTURE 26P479605



C/TR: 1F97FB16 MODEL: ZRE172L-DEXNKA BA
A/TM: -04A/K313 MADE IN U.S.A. 012



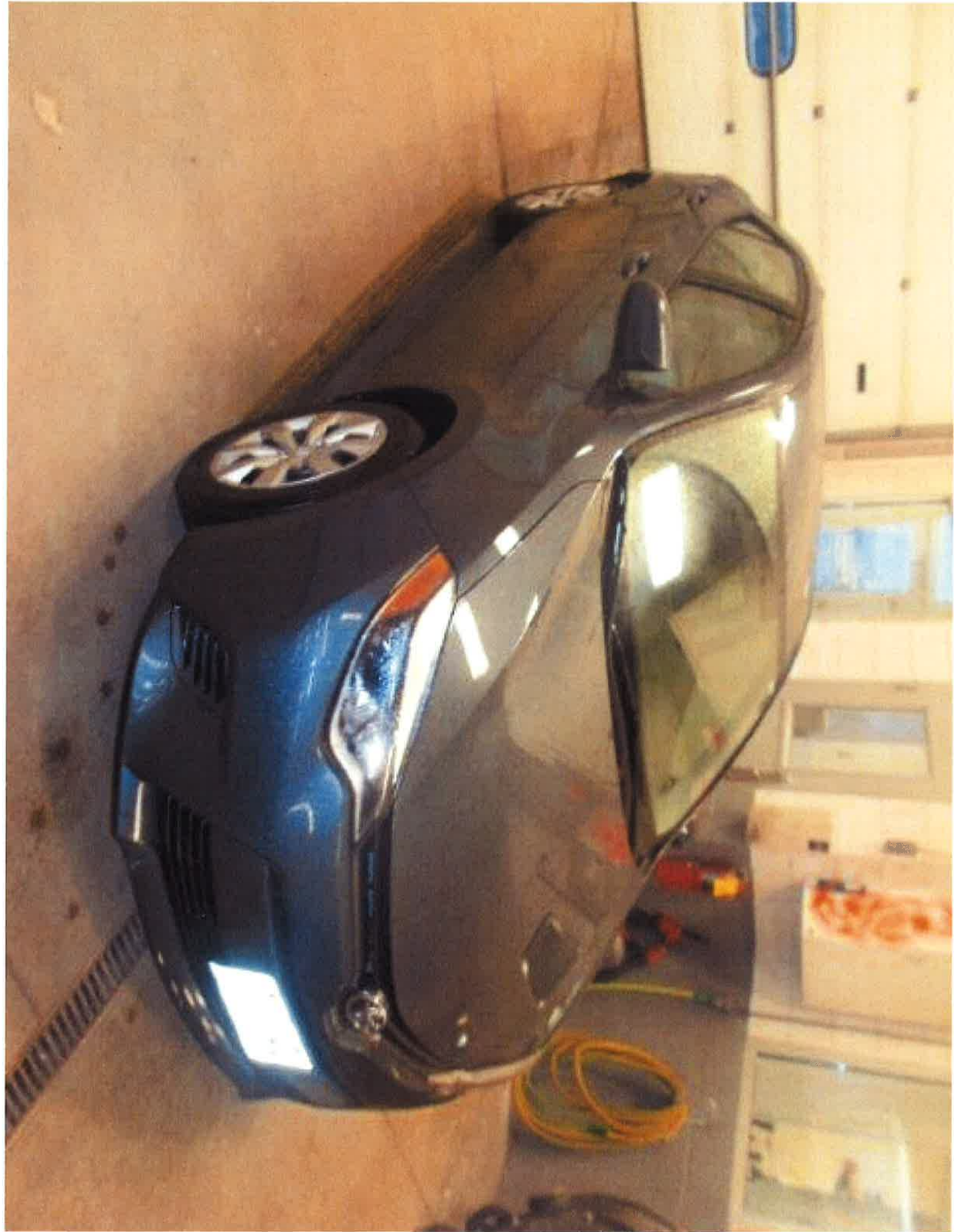

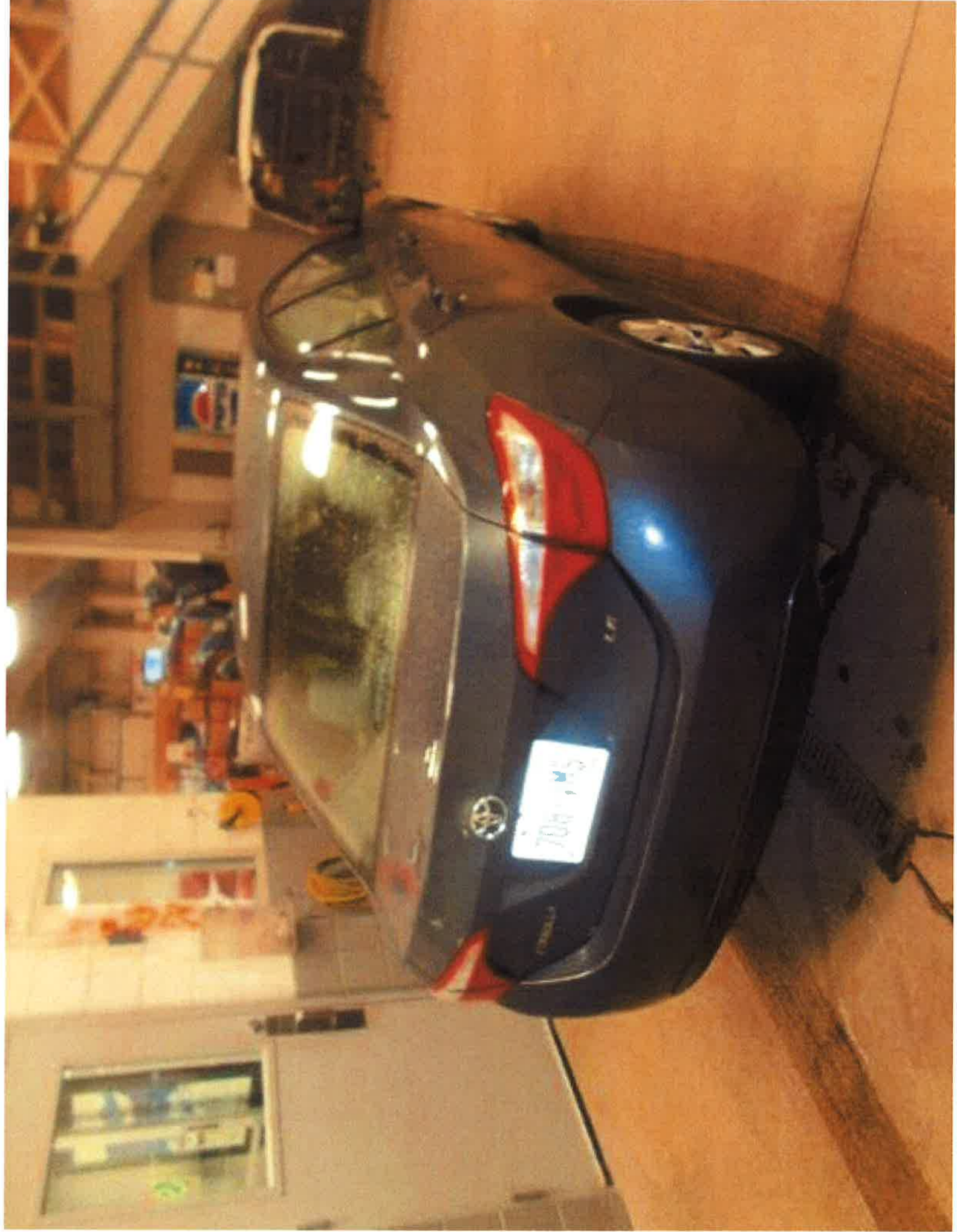

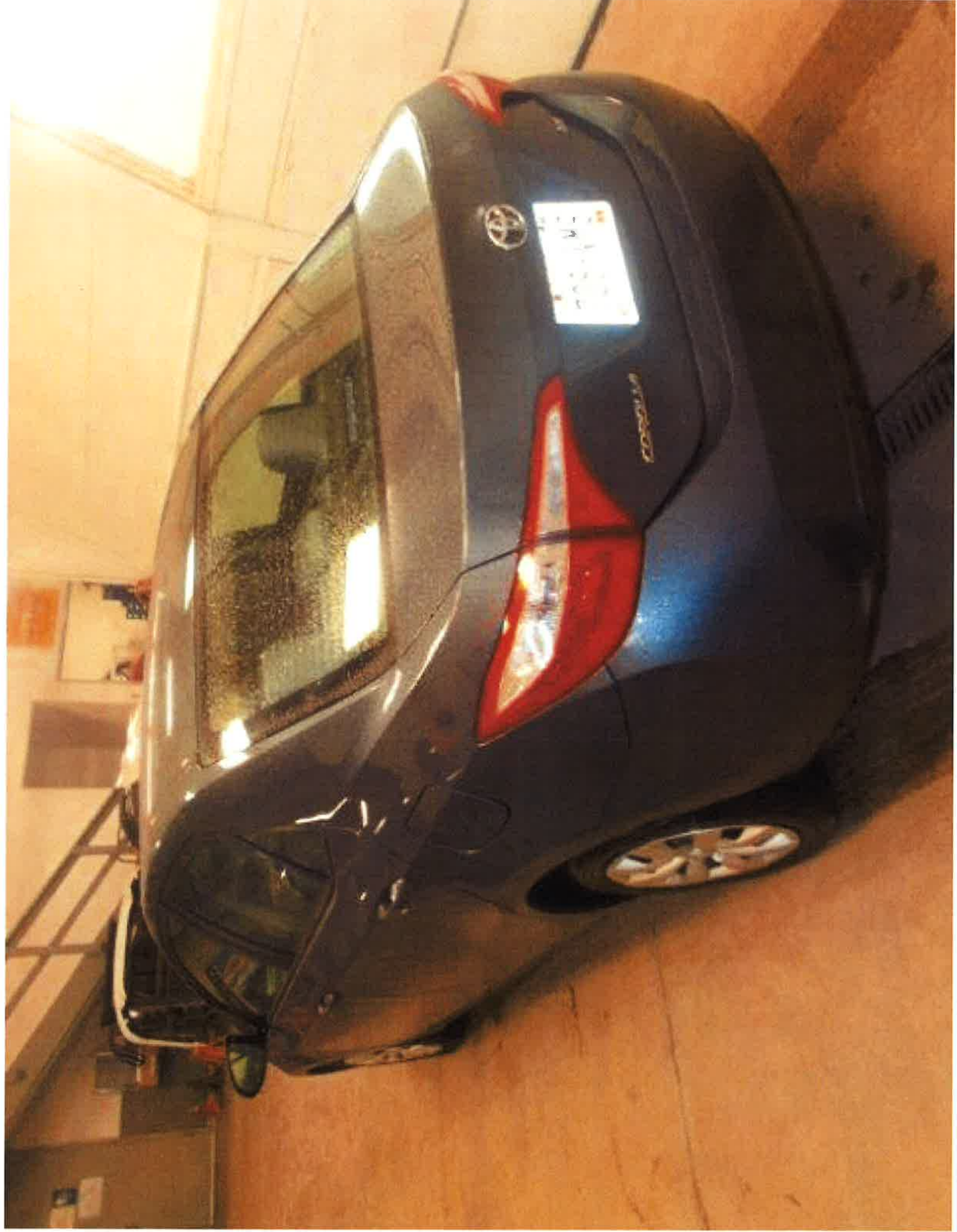





Incident Report

OSHKOSH POLICE DEPARTMENT
420 JACKSON ST
OSHKOSH, WISCONSIN 54901
(920) 236-6700

Incident Number: OP18-002267

Incident Summary

Incident Type: ACCIDENT	Report Type:
Inc Occurred Address: 215 JACKSON ST, OSHKOSH, WISCONSIN 54901	Sector/Beat: S112/WS11
Inc Occurred Start: 01/22/2018 10:20	Inc Occurred End: 01/22/2018 10:25
Domestic: N	Bias Motivation:
Other Agency:	Gang Related: N
Reporting Officer: LEHMAN, MARK	Primary Assigned Officer:
Case Status: CLOSED/ZEROED	Clearance: NONE
Jurisdiction:	Substance: U
	Report Taken:
	Reported Date/Time: 01/22/2018 10:28
	Clearance Date/Time: 02/16/2018 11:15

Offenses

Statute Code: ACCINF
Enhancers:
Statute Desc: ACCIDENT INFORMATION
Counts: 1 Statute Severity:

Officers

Event Association	Emp#	Badge#	Name	Squad#
PRIMARY REPORTING OFFICER	S315	S315	LEHMAN, MARK	

Persons Involved

Person#: 0001
Event Association: REPORTING PERSON Contact Date/Time: 01/22/2018 10:30

Name: AKSTULEWICZ, HEATHER L

DOB: 02/16/1977	Age: 40 - 40	Sex: FEMALE	Race: WHITE
Height: 5' 6" - 5' 6"	Weight: 115 - 115 lbs	Eye Color: BLUE	Hair Color: BLONDE
Phone Type 1: CELL	Phone# 1: (920) 637-1305	Ext 1: 01/22/20	
Phone Type 2:	Phone# 2:	Ext 2:	

Occupation: Employer/School:
Verified by #1: Verified by #2:

Person address(es)

Address: HOME ADDRESS, 717 STATE ST, MENASHA, WISCONSIN 54952

Vehicles Involved

Vehicle#: 0001	Vehicle Status:
Event Assoc: INVOLVED IN ACCIDENT	Make: TOYOTA
Vehicle Type: A	Year: 2016
VIN: 5YFBURHE2GP479605	State: WI
Style: 4-DOOR	License#: 708VMS
Status DvTm:	Prim Color: GRAY
NCIC Date:	Status Value:
NCIC#:	Sec Color:
	Recovered Date:
	NCIC Reported By:
	NCIC Cancelled:
	Model: COROLLA
	Expires On:
	Tar Color:
	Recovered Value:

OSHKOSH POLICE DEPARTMENT
420 JACKSON ST
OSHKOSH, WISCONSIN 54901
(920) 236-8700

Incident Number: OP18-002267

Narratives

ENTERED DATE/TIME: 1/22/2018 10:28:00
NARRATIVE TYPE: INITIAL NARRATIVE
SUBJECT: INITIAL BY LEHMAN 01/22/18
AUTHOR: LEHMAN, MARK

ACCIDENT INFORMATION

On 01/22/2018, at 10:28 hrs., I was dispatched to 415 Jackson St. to the Winnebago County Court House parking lot for an accident. On the southwest area of the parking lot, there is a section of parking that is reserved parking. The county has some of the signs labeling the parking stalls in sign holders which consist of buckets that were filled in concrete and a post was set in the concrete and then the post has the sign attached to it that states reserved parking. One of these chunks of concrete in the pail was positioned between some of the parking stalls just north of the Orin King building. For some reason, the sign was missing so it was simply a blue plastic five-gallon bucket with concrete and a pole that was approximately four or five feet long sticking out of the concrete. Heather Akstulewicz had just dropped a friend off at the courthouse and was pulling around in the parking lot to exit, driving through some of these parking stalls and did not see the chunk of concrete in the pail with the post sticking out. She claims it was tipped over due to the high winds that were occurring today but it is unknown whether that was the case or if she simply did not see it. Either way, her 2016 Toyota Corolla did hit the

post with the chunk of concrete, it did chip the paint out of her front grill area and then when it rolled on its side, it was pulled underneath the vehicle, and ended up getting stuck between the front wheels under the frame. One of the Winnebago County deputies from the courthouse was already outside and assisting her in trying to get the vehicle jacked up just to help her.

Ultimately, we were able to get the vehicle up far enough to get the concrete chunk removed. She was concerned about there being damage not only to the paint on her newer vehicle but any potential damage that had occurred from the concrete chunk underneath. Her vehicle had Wisconsin plate 708-VMS.

At this point, all I could advise her was that I would document it under Complaint 18-2267. I gave her the report number and advised her to contact Winnebago County as it would appear they would be responsible for the signage in this parking lot.

At this point, I have no other information. End of narrative. sdl 02/14/2018

Audatex updated to
Auda explore so I don't
have a digital copy

KOLOSSO COLLISION & DETAIL
3000 W. WISCONSIN AVE.
APPLETON, WI 54914
PHONE: (920) 738-3699 FAX: (920) 738-3690
FEDERAL ID 39-1208505

Progressive
2-3 days
7th-9th
7:30-9 AM
DL
Insurance Card
Credit Card

*** PRELIMINARY ESTIMATE ***

01/22/2018 04:00 PM

Owner

Owner: Heather Akstulewicz
Address: 717 State St
City State Zip: Menasha, WI 54952

Work/Day: (920)637-1305
FAX:

NO RC

Noise?

Inspection

Inspection Date: 01/22/2018 03:59 PM
Inspection Location: KOLOSSO COLLISION CENTER
Address: 3000 W. WISCONSIN AVE.

City State Zip: APPLETON, WI 54914
Email: bodyshop@kolossotoyota.com
Primary Impact: Front

Appraiser Name: Phillip Forrest

Inspection Type:

Contact:
Work/Day: (920)738-3699x
Home/Evening: (920)738-3666x
FAX: (920)738-3690x

Secondary Impact:

Appraiser License # :

Repairer

Repairer: KOLOSSO COLLISION CENTER
Address: 3000 W. WISCONSIN AVE.

City State Zip: APPLETON, WI 54914
Email: bodyshop@kolossotoyota.com

Target Complete Date/Time:

Contact:
Work/Day: (920)738-3699
Home/Evening: (920)738-3666
FAX: (920)738-3690

Days To Repair: 3

183504258

Vehicle

2016 Toyota Corolla LE Premium 4 DR Sedan
4cyl Gasoline 1.8
Continuously Variable Tr

Lic. Plate: 708VMS
Lic Expire:
Prod Date:
Veh Insp# :
Condition:
Ext. Color: SLATE MET
Ext. Refinish: Two-Stage
Ext. Paint Code: 1F9

Lic State:
VIN: 5YFBURHE2GP479605
Mileage: 47,656
Mileage Type: Actual
Code: Y2134B
Int. Color:
Int. Refinish: Two-Stage
Int. Trim Code:



Mary
Fonsworth
9093392@progressive.com

Options

1st Row LCD Monitor(s)
Air Conditioning
Auxiliary Audio Input
Climate Control For A/C

2nd Row Head Airbags
Aluminum/Alloy Wheels
Bucket Seats
Cruise Control

AM/FM CD Player
Anti-Lock Brakes
Center Console
Daytime Running Lights

Driver Knee Airbag	Dual Airbags	Electric Steering
Fog Lights	Head Airbags	Heated Front Seats
Heated Power Mirrors	High Definition Radio	Intermittent Wipers
Keyless Access System	Keyless Entry System	Keyless Ignition System
LED Headlamps	Lighted Entry System	MP3 Decoder
Navigation System	Power Brakes	Power Door Locks
Power Drivers Seat	Power Moonroof	Power Windows
Rear View Camera	Rear Window Defroster	Rem Trunk-L/Gate Release
Side Airbags	SiriusXM Satellite Radio	Split Folding Rear Seat
Stability Cntrl Suspensn	Strg Wheel Radio Control	Tachometer
Theft Deterrent System	Tilt & Telescopic Steer	Tinted Glass
Tire Pressure Monitor	Touch Screen Display	Traction Control System
Trip Computer	Vinyl Seats	Wireless Audio Streaming
Wireless Phone Connect		

Damages

Line	Op	Guide	MC	Description	MFR.Part No.	Price	ADJ%	B%	Hours	R
Front Bumper										
1	I	6		Cover,Front Bumper	Repair				2.5*	SM
2	L	6	13	Cover,Front Bumper	Refinish				3.6	RF
					2.5 Surface					
					0.6 Two-stage setup					
					0.5 Two-stage					
3	RI	40		Grille,Frt Bumper Lwr	R & I Assembly				1.4	SM
4	RI	1107		Brkt,Frt Bumper Sensor	R & I Assembly				0.2	SM
5	RI	1013		Shield,Lower Air	R & I Assembly				0.3	SM
6	RI	95		Filler,Front Bumper LT	R & I Assembly				0.3	SM
7	RI	96		Filler,Front Bumper RT	R & I Assembly				0.3	SM
Manual Entries										
8	SB	M03		Flex Additive	Sublet Repair	\$5.00*				
9	SB	M60		Hazardous Waste Removal	Sublet Repair	\$3.00*				RF
10	L	M66		Color Sand And Buff	Refinish				1.0*	SM
10	Items									RF

MC Message

13 INCLUDES 0.6 HOURS FIRST PANEL TWO-STAGE ALLOWANCE

Estimate Total & Entries

Paint & Materials	4.6 Hours @ \$40.00	\$184.00	
Parts & Material Total			\$184.00
Tax on Parts & Material	@ 5.000%		\$9.20
Labor	Rate	Replace Hrs	Repair Hrs
			Total Hrs
Sheet Metal (SM)	\$60.00	2.5	2.5
Mech/Elec (ME)	\$105.00		
Frame (FR)	\$75.00		
Refinish (RF)	\$60.00	4.6	
			4.6
Labor Total			9.6 Hours
Tax on Labor	@ 5.000%	\$28.80	\$576.00
Sublet Repairs		\$8.00	
Tax on Sublet	@ 5.000%	\$0.40	

Gross Total	\$806.40
Net Total	\$806.40

Alternate Parts Y/00/00/00/00/00 CUM 00/00/00/00/00 Zip Code: 54914 Audatex Host
SPPL Yes Zip Code: 54914 Default
Rate Name Default



Audatex Estimating 8.0.414 ES 04/25/2018 01:23 PM REL 8.0.414 DT 11/01/2017 DB 04/08/2018
© 2018 Audatex North America, Inc.

1.1 HRS WERE ADDED TO THIS ESTIMATE BASED ON AUDATEX'S TWO-STAGE REFINISH FORMULA.

THIS ESTIMATE HAS BEEN PREPARED BASED ON THE USE OF ONE OR MORE REPLACEMENT PARTS SUPPLIED BY A SOURCE OTHER THAN THE MANUFACTURER OF YOUR MOTOR VEHICLE. WARRANTIES APPLICABLE TO THESE REPLACEMENT PARTS ARE PROVIDED BY THE MANUFACTURER OR DISTRIBUTOR OF THE REPLACEMENT PARTS RATHER THAN BY THE MANUFACTURER OF YOUR MOTOR VEHICLE.

Op Codes

* = User-Entered Value	^ = Labor Matches System Assigned Rates	E = Replace OEM
NG = Replace NAGS	EC = Replace Economy	OE = Replace PXN OE Srpls
UE = Replace OE Surplus	ET = Partial Replace Labor	EP = Replace PXN
EU = Replace Recycled	TE = Partial Replace Price	PM = Replace PXN Reman/Rebit
UM = Replace Reman/Rebuilt	L = Refinish	PC = Replace PXN Reconditioned
UC = Replace Reconditioned	TT = Two-Tone	SB = Sublet Repair
N = Additional Labor	BR = Blend Refinish	I = Repair
IT = Partial Repair	CG = Chippguard	RI = R & I Assembly
P = Check	AA = Appearance Allowance	RP = Related Prior Damage

	<p>This report contains proprietary information of Audatex and may not be disclosed to any third party (other than the insured, claimant and others on a need to know basis in order to effectuate the claims process) without Audatex's prior written consent.</p>	
	<p>© 2018 Audatex North America, Inc. AUDATEX is a trademark owned by Audatex North America, Inc. All rights reserved.</p>	