



**Winnebago County**  
Office of the County Clerk

*The Wave of the Future*

**NOTICE OF CLAIM**

Date: February 24, 2020

To: Doug, Linda and Joan

Re: Claim from The General Insurance for their insured, Jeffrey Long, for \$16,887.38 for damage (vehicle total loss) to his vehicle from a Winnebago County snowplow that occurred on February 27, 2019.

This claim will be presented to the County Board at their March 17, 2020 meeting.

attachments

**THE** ★ ★ ★ ★ ★  
**GENERAL**®  
**INSURANCE**

Permanent General Assurance  
Corporation  
P.O. Box 305195  
Nashville, TN 37230-5195  
Phone: 1-800-280-1466  
Fax: 1-800-544-9021  
Email: [claims@thegeneral.com](mailto:claims@thegeneral.com)

February 18, 2020

Winnebago County  
Attention: Sue Ertmer  
112 Otter Avenue  
Oshkosk WI 54901

RE: Insured: Jeffrey Long  
Claim Number: PA0002434838  
Date of Loss: February 27, 2019  
Policy/Bond Number: WR4381869

To Whom It May Concern:

Our investigation of the facts of the above-captioned accident reveals the proximate cause of this accident was a result of your insured's negligence and/or negligence on behalf of your insured. Due to this negligence our insured sustained damages and/or injuries and has presented a claim to our company.

Please accept this letter as a formal notice of our subrogation rights with regards to the above-captioned accident. We are now making a demand upon you in the amount of **\$16,887.38** which includes the insured's deductible.

Enclosed you will find all necessary documentation in support of our subrogation demand. Additionally, we have provided an itemization of our claim payment(s) below.

See demand breakdown below:  
\$24,203.20 Collision (Total Loss)  
-\$ 7,315.82 Salvage Proceeds  
\$ 0.00 Deductible Refund (Waived)  
\$16,887.38 Total Amount

Upon receipt of this letter, please issue payment immediately to Permanent General Companies and mail to the address listed above.

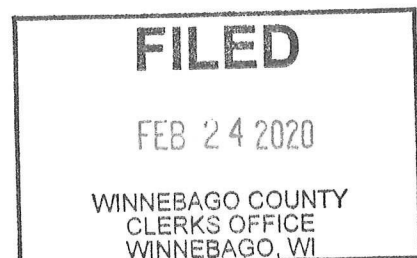

Should you have any questions or need additional information, do not hesitate to contact our office.

Sincerely,

*Terni Davis*

Subrogation Specialist  
Permanent General Assurance Corporation  
Phone # 800-280-1466 x1534  
Fax # 800-544-9021  
terrividavis@thegeneral.com

Enclosure

Claim: PA0002434838



Pol: WR4381869 | Ins: JEFFREY LONG | DoL: 02/27/2019 | St: Closed | Adj: Nicholas Martella (Total Loss Team 1) | Phone: 800-280-1466 x1407

### Financials (Total Incurred: \$16,887.38): Checks

Check Number	Pay To	Gross Amount	Sent To InsurPay	Issue Date	Scheduled Send Date	Status	Stop Pay Status	Bulk Invoice
5605699	CAPITAL ONE AUTO FINANCE	\$24,203.20	12/19/2019	12/19/2019	12/19/2019	Stopped	Stop Successful	
5605980	CAPITAL ONE AUTO FINANCE	\$24,203.20	12/20/2019	12/20/2019	12/20/2019	Cleared		

2PL0T1TJQZ  
000835

WISCONSIN MOTOR VEHICLE  
CRASH REPORT

WINNEBAGO COUNTY SHERIFFS DEPT  
4311 JACKSON STREET  
OSHKOSH, WI 54903  
(920) 236-7300

2PL0T1TJQZ

Document Number Override		Primary Crash Document #		Agency Crash Number 19-000835		Investigating Officer/Deputy OFFICER MATTHEW WEISSE	
Crash Date 02/27/2019		Crash Time 11:36 AM		Date Arrived 02/27/2019		Time Arrived 11:43 AM	
Date Notified 02/27/2019		Time Notified 11:37 AM		Total Units 02		Total Injured 01	Total Killed 00
<input type="checkbox"/> On Emergency	<input type="checkbox"/> Hit and Run	<input type="checkbox"/> Lane Closure	<input type="checkbox"/> Work Zone	<input type="checkbox"/> Trailer or Towed		<input checked="" type="checkbox"/> Reporting Threshold	
<input type="checkbox"/> Government Property		<input type="checkbox"/> Active School Zone		School Bus Related NO		Tags	
<input checked="" type="checkbox"/> Reportable		Crash Type DT4000 (STANDARD CRASH)		<input type="checkbox"/> Amended		<input type="checkbox"/> Secondary Crash	

Description

Diagram		Reconstruction By	
		Photos By	
		Additional Information NONE	

I, a sworn law enforcement officer, agree that I have not added any CJIS data in this report.

BASED ON STATEMENTS MADE BY BOTH DRIVERS. UNIT #1 WAS PLOWING SNOW, GOING S/B ON HIGHLAND CT. DRIVER OF UNIT 1 STATED HE WAS UNABLE TO STOP AT THE STOP SIGN AND SLID THROUGH THE INTERSECTION, STRIKING THE DRIVER'S SIDE OF UNIT 2. UNIT 2 WAS TRAVELING E/B ON CTH G. BOTH VEHICLES WERE MOVED FROM THEIR FINAL RESTING PLACES, BY THEIR DRIVERS, PRIOR TO POLICE ARRIVAL.

2PL0T1TJQZ  
000835

WISCONSIN MOTOR VEHICLE  
CRASH REPORT

WINNEBAGO COUNTY SHERIFFS DEPT  
4311 JACKSON STREET  
OSHKOSH, WI 54903  
(920) 236-7300

Location

ON HIGHLAND CT 66 FT N OF CTHG NB IN THE TOWN OF NEENAH IN WINNEBAGO COUNTY	Latitude 44.141380575	Longitude -88.52099174
	X Coordinate 378345.34375	Y Coordinate 4888700.5
	Structure Type NO STRUCTURE	

Crash Scene

First Harmful Event MOTOR VEH IN TRANSPORT	First Harmful Event Location ON ROADWAY	
Manner of Collision 08--FRONT TO SIDE	Light Condition DAYLIGHT	
Road Surface Condition(s) SNOW, ICE	Roadway Factor(s)	
Environment Factor(s) WEATHER CONDITIONS	ROAD SURFACE CONDITION (WET, ICY, SNOW, SLUSH, ETC)	
Weather Condition(s) SNOW		
Animal Type	Relation To Trafficway TRAFFICWAY - ON ROAD	
Crash Classification - Location PUBLIC PROPERTY	Crash Classification - Jurisdiction NO SPECIAL JURISDICTION	
Tribal Land	Access Control NO CONTROL	Special Study
Within Interchange Area YES	Junction Location INTERSECTION	Intersection Type FOUR-WAY INTERSECTION

Unit Summary

UNIT 01	Unit Status IN TRANSIT	Vehicle Operating As Classification B CLASS		Unit Type TRUCK	
	Vehicle Type SNOW PLOW	Operating As Endorsements			
	Total Occs 1	Train/Bus # Recorded	Total # Citations Issued 1	Total Trailers 0	Total HazMat Types 0
	Insurance? YES	Direction Of Travel SOUTHBOUND	<input type="checkbox"/> Pro CrashTire Mark	Speed Limit 35	Total Lanes 2
	Most Harmful Event: Collision With MOTOR VEH IN TRANSPORT	Special Function NO SPECIAL FUNCTION		Emergency Motor Vehicle Use NOT APPLICABLE	
	Traffic Way TWO-WAY, NOT DIVIDED	Traffic Control STOP SIGN		Traffic Control Inoperative/Missing NO	
	Surface Type BLACKTOP (BITUMINOUS)	Road Curvature STRAIGHT		Road Grade LEVEL	
	Truck Bus or HazMat TRUCK OR TRUCK COMBINATION > 10,000LBS GVWR/GCWR				

Vehicle

UNIT VEHICLE 01	License Plate Number 98451	Plate Type MUN - MUNICIPAL	St WI	Country of Issuance UNITED STATES	
	Vehicle Identification Number 1HTWDAAR43J055120	Make INTERNATIONAL	Year 2003	Model 7000	
	Color ONG - ORANGE	Body Style SP - SPECIAL DESIGN VEHICLE		Bus Use NOT A BUS	
	Initial Contact Point 12--FRONT	Vehicle Damage			
	Extent Of Damage MINOR DAMAGE	11--LEFT FRONT CORNER, 12--FRONT			

2PL0T1TJQZ  
000835

WISCONSIN MOTOR VEHICLE  
CRASH REPORT

WINNEBAGO COUNTY SHERIFFS DEPT  
4311 JACKSON STREET  
OSHKOSH, WI 54903  
(920) 236-7300

UNIT	VEHICLE	Towed Due To Damage <b>NOT TOWED</b>	Vehicle Removed By <b>OPERATOR</b>		
		What Driver Was Doing <b>RIGHT TURN</b>	Vehicle Factors		
		Driver Prior Action Other	<b>NOT APPLICABLE</b>		
		Driver Actions <b>FAILURE TO CONTROL</b>			
01	01	Owner Name <b>WINNEBAGO COUNTY (920) 727-8640</b>	Owner Address <b>901 W COUNTY RD Y OSHKOSH, WI 54903 , US</b>		
		<b>Sequence Of Events</b>			
01	01	Event <b>MOTOR VEH IN TRANSPORT</b>			
		Event			
		Event			
		Event			
04	03	Event			
		Event			
		Event			
		Event			
UNIT	INDIVIDUAL	<b>Policy Holder</b>			
		Insurance Company <b>COUNTY MUTUAL</b>	Government <b>WINNEBAGO COUNTY</b>		
01	001	<b>Individual</b>			
		Driver <b>DANIEL J BREISTER (920) 379-5691</b>	Citations Issued <b>1</b>	Sex <b>MALE</b>	
			Date of Birth <b>02/14/1966</b>	Race <b>WHITE</b>	
		Address <b>725 MAPLE ST WINNECONNE, WI 54986 , US</b>	Driver License Number <b>B6231706605400 STATE: WISCONSIN COUNTRY: UNITED STATES</b>		
01	001	<b>Safety Equipment</b>			
		On Duty Crash <b>WINTER-HWY-MAINTENANC</b>	Safety Equipment <b>SHOULDER &amp; LAP BELT</b>		
		Seat Position <b>1--FRONT SEAT-LEFT SIDE (DRIVER/MOTORCY</b>			
		Helmet Use	Helmet Compliance		
	Eye Protection	Tint Compliance			
01	001	<b>Injury</b>			
		Injury Severity <b>NO APPARENT INJURY</b>	Airbag <b>NOT APPLICABLE</b>		
		Ejected <b>NOT EJECTED</b>	Ejection Path <b>NOT EJECTED/NOT APPLICABLE</b>	Trapped/Extricated <b>NOT TRAPPED</b>	
		Medical Transport <b>NOT TRANSPORTED</b>	EMS Agency Identifier	EMS Run #	
	Hospital	Date of Death	Time of Death		
01	001	<b>Distracted By</b>			
		Distracted By Source <b>NOT APPLICABLE (NOT DISTRACTED)</b>			
		Distracted By Action <b>NOT DISTRACTED</b>			

2PL0T1TJQZ  
000835

WISCONSIN MOTOR VEHICLE  
CRASH REPORT

WINNEBAGO COUNTY SHERIFFS DEPT  
4311 JACKSON STREET  
OSHKOSH, WI 54903  
(920) 236-7300

UNIT INDIVIDUAL	Striking Unit #		Location		
	<b>Non-Motorist</b>				
	Prior Action				
	Action				
	Action Other			To/From School	
	<b>Drug &amp; Alcohol</b>		Suspected Alcohol Use NO	Suspected Drug Use NO	
	Alcohol Test Given TEST NOT GIVEN		Alcohol Test Type		Alcohol Test Results
	Drug Test Given TEST NOT GIVEN		Drug Test Type		Drug Test Results
	Drug Type				
	Individual Condition APPEARED NORMAL				
UNIT TRUCK BUS	<b>Violations</b>				
	UTC Number BC668832	Issue To? 001	Statute Number 346.46(1)	Description FAIL/STOP AT STOP SIGN	
	<b>Carrier</b>				
	<input checked="" type="checkbox"/> Use Vehicle Owner Same as Carrier		Source VEHICLE-SIDE		
	Name WINNEBAGO COUNTY		Address 901 W COUNTY RD Y OSHKOSH, WI 54903 , US		
	GVWR MORE THAN 26,000 LB	Vehicle Configuration SINGLE-UNIT TRUCK (2-AXLE AND GVWR MORE THA		Cargo Body Type DUMP	
	US DOT #	Carrier Type NOT IN COMMERCE/GOVERNMENT		Permitted Load NOT APPLICABLE	
	<input type="checkbox"/> OS/OW Load	WI Permit Number	<input type="checkbox"/> Permitted Vehicle On Permitted Route	<input type="checkbox"/> Escort Vehicle Required By Permit	<input type="checkbox"/> Escort Vehicle Present
	Measured Height	Measured Length	Measured Width	Measured Weight	

**Unit Summary**

UNIT 02	Unit Status IN TRANSIT		Vehicle Operating As Classification D CLASS		Unit Type AUTOMOBILE	
	Vehicle Type (SPORT) UTILITY VEHICLE				Operating As Endorsements	
	Total Occs 1	Train/Bus # Recorded	Total # Citations Issued 0	Total Trailers 0	Total HazMat Types 0	
	Insurance? YES	Direction Of Travel EASTBOUND	<input type="checkbox"/> Pre Crash Tire Mark	Speed Limit 45	Total Lanes 2	
	Most Harmful Event: Collision With MOTOR VEH IN TRANSPORT			Special Function NO SPECIAL FUNCTION		Emergency Motor Vehicle Use NOT APPLICABLE



2PL0T1TJQZ  
000835

WISCONSIN MOTOR VEHICLE  
CRASH REPORT

WINNEBAGO COUNTY SHERIFFS DEPT  
4311 JACKSON STREET  
OSHKOSH, WI 54903  
(920) 236-7300

Traffic Way <b>TWO-WAY, NOT DIVIDED</b>		Traffic Control <b>NO CONTROL</b>		Traffic Control Inoperative/Missing <b>NO</b>		
Surface Type <b>BLACKTOP (BITUMINOUS)</b>		Road Curvature <b>STRAIGHT</b>		Road Grade <b>LEVEL</b>		
Truck Bus or HazMat <b>NO</b>						
UNIT 02	<b>Vehicle</b>					
	License Plate Number <b>STARSC</b>	Plate Type <b>HAR - HARLEY DAVIDSO</b>	St <b>WI</b>	Country of Issuance <b>UNITED STATES</b>		
	Vehicle Identification Number <b>1FM5K8DH0GGA09437</b>	Make <b>FORD</b>	Year <b>2016</b>	Model <b>EXPLORER X</b>		
	Color <b>SIL - SILVER (ALUMINUM)</b>	Body Style <b>SP - SPECIAL DESIGN VEHICLE</b>		Bus Use <b>NOT A BUS</b>		
	Initial Contact Point <b>11--LEFT FRONT CORNER</b>	Vehicle Damage <b>7--LEFT REAR CORNER, 8--LEFT SIDE REAR, 9--LEFT SIDE MIDDLE, 10--LEFT SIDE FRONT, 11--LEFT FRONT CORNER</b>				
	Extent Of Damage <b>DISABLING DAMAGE</b>					
	Towed Due To Damage <b>TOWED DUE TO DISABLING DAMAGE</b>	Vehicle Removed By <b>LOREN'S</b>				
	What Driver Was Doing <b>GOING STRAIGHT</b>	Vehicle Factors <b>NOT APPLICABLE</b>				
	Driver Prior Action Other					
	Driver Actions <b>NO CONTRIBUTING ACTION</b>					
UNIT 02	Owner Name <b>JEFFREY S LONG (920) 277-9098</b>		Owner Address <b>E7749 WEILAND RD NEW LONDON, WI 54961 , US</b>			
	<b>Sequence Of Events</b>					
UNIT 01 02 03 04	Event <b>MOTOR VEH IN TRANSPORT</b>					
	Event					
	Event					
	Event					
UNIT 02	<b>Policy Holder</b>					
	Insurance Company <b>GENERAL-CASUALTY-CO-OF-WISCONSIN</b>		Individual <b>JEFFREY LONG</b>			
UNIT INDIVIDUAL	<b>Individual</b>					
	Driver <b>JEFFREY S LONG (920) 277-9098</b>		Citations Issued <b>0</b>		Sex <b>MALE</b>	
			Date of Birth <b>09/01/1977</b>		Race <b>WHITE</b>	
	Address <b>E7749 WEILAND RD NEW LONDON, WI 54961 , US</b>		Driver License Number <b>L5204377732109 STATE: WISCONSIN COUNTRY: UNITED STATES</b>			
<b>Safety Equipment</b>		On Duty Crash				

2PL0T1TJQZ  
000835

WISCONSIN MOTOR VEHICLE  
CRASH REPORT

WINNEBAGO COUNTY SHERIFFS DEPT  
4311 JACKSON STREET  
OSHKOSH, WI 54903  
(920) 236-7300

02 UNIT INDIVIDUAL 002	Seat Position		SHOULDER & LAP BELT	
	1--FRONT SEAT-LEFT SIDE (DRIVER/MOTORCY			
	Helmet Use		Helmet Compliance	
	Eye Protection		Tint Compliance	
	Injury		Airbag	
	Injury Severity		NON DEPLOYED	
	SUSPECTED MINOR INJURY			
	Ejected	Ejection Path	Trapped/Extricated	
	NOT EJECTED	NOT EJECTED/NOT APPLICABLE	NOT TRAPPED	
	Medical Transport		EMS Agency Identifier	EMS Run #
	NOT TRANSPORTED			
	Hospital		Date of Death	Time of Death
	Distracted By		Distracted By Source	
	UNKNOWN		UNKNOWN	
	Distracted By Action		UNKNOWN	
Non Motorist	Striking Unit #	Location		
Prior Action				
Action				
Action Other			To/From School	
Drug & Alcohol		Suspected Alcohol Use	Suspected Drug Use	
NO		NO	NO	
Alcohol Test Given	Alcohol Test Type	Alcohol Test Results		
TEST NOT GIVEN				
Drug Test Given	Drug Test Type	Drug Test Results		
TEST NOT GIVEN				
Drug Type				
Individual Condition				
APPEARED NORMAL				



# Electronic Check in Sheet

**Stock:** 24672644

**Adjuster:** Stephen Renaldi

**INSURANCE**  
**AUTO AUCTIONS**

**Admin Branch:** Appleton

**Provider:** Permanent General Co. - ACH

**Check in (Date Time):** 03/15/2019 3:32 PM CT

**Claim #:** 2434838-51053558

## Check In

**Year:** 2016

**Make:** FORD

**Model:** EXPLORER

**Series:** XLT

**VIN:** 1FM5K8DH0GGA09437

**VIN Is:** OK

**Engine Serial #:**

**Plate#:**

**State :**

**No. of Plates:**

**Exterior Color:** Silver

**Odometer:** 50807

**Odometer Condition:** Exceeds Mechanical Limits

**Odo Probed:**

**Primary Damage:** Left Side

**Secondary Damage:**

**Condition:** Complete

**Starts:** Car Starts

**Run & Drive:** Yes

Interior:	Exterior:	Other:
Radio Present	HeadLamps Present	Keys Present
Navigation Not Applicable	Tail Lamps Present	
Driver Airbag Intact	Hood Present	
	Decklid/Tailgate Present	<b>Other Missing Parts:</b>
	# of Wheels <u>4</u> # of Tires <u>4</u>	
	Wheel Type Standard	
	Spare Present	
	<b>Mechanical:</b>	
	Battery Present	<b>Personals:</b>
	Engine Present	
	Transmission Present	

\*INVOICE\*

DUPLICATE 1

Page 1 of 1



**BERGSTROM**

Bergstrom Import Super Center  
Body Shop

3365 South Washburn Street Oshkosh,  
Phone: 920-236-1000 - Fax: 920-96  
www.bergstromauto.com

**JEFF S LONG**  
749 WEILAND RD  
NEW LONDON WI 54961  
Home: 920-277-9098 Bus:  
Email:

Cell:

SERVICE ADVISOR: **5336 JORDEN SKOWRONSKI**

COLOR	YEAR	MAKE/MODEL	VIN	LICENSE	MILEAGE IN / OUT		
	16	FORD EXPLORER	1GMSK8DH0GGA09433		10 / 10		
DEL. DATE	PROD. DATE	WARR. EXP.	PROMISED	PO NO.	RATE	PAYMENT	INV.
07MAR19			18:00 07MAR19			VMC	14MA
R.O. OPENED	READY	REPAIR PERFORMED BY:		OPTIONS:			
07MAR19	14MAR19						

LINE	OPCODE	TECH	TYPE	HOURS	LIST	NET	TOTAL
A REPAIR AS PER APPROVED ESTIMATE							
RPE REPAIR AS PER APPROVED ESTIMATE							
999 CB							
SUBL TOWING PO#58065					0.00		0.00
CB							
SUBL STORAGE BILL FROM 3/7/19 THRU 3/14/19 AT \$40 PER DAY					850.50		850.50
CNX							
					320.00		320.00

\*\*\*\*\*  
 \* [ ] CASH [ ] CHECK# [ ] CREDIT CARD [ ] CHARGE\*  
 \* [ ] INITIALS [ ] DATE \*  
 \*\*\*\*\*

"THANK YOU FOR YOUR BUSINESS"

Stock # 24272641

**WARRANTY DISCLAIMER:** ALL PARTS AND ACCESSORIES ARE SOLD AND ALL REPAIRS ARE PROVIDED BY THE DEALERSHIP AS IS. THE DEALERSHIP HEREBY EXPRESSLY DISCLAIMS ALL WARRANTIES, EXPRESS AND IMPLIED, INCLUDING ANY IMPLIED WARRANTIES OF MERCHANTABILITY AND FITNESS FOR A PARTICULAR PURPOSE, AND NEITHER ASSUMES NOR AUTHORIZES ANY OTHER PERSON TO ASSUME FOR IT ANY LIABILITY IN CONNECTION WITH THE SALE OF PARTS OR PRODUCTS OR THE REPAIR. THE ONLY WARRANTIES ON PARTS AND ACCESSORIES OR REPAIRS ARE THOSE WHICH MAY BE OFFERED BY THE MANUFACTURER OR THE ORIGINAL PARTS DISTRIBUTOR AND ONLY SUCH MANUFACTURER OR DISTRIBUTOR SHALL BE LIABLE FOR PERFORMANCE UNDER SUCH WARRANTIES. CUSTOMER SHALL NOT BE ENTITLED TO DAMAGES FOR LOSS OF USE, LOSS OF TIME, LOSS OF PROFIT OR INCOME, OR ANY OTHER INCIDENTAL DAMAGES.

**\*SHOP SUPPLY COSTS:**  
 We have added a charge equal to 12% of the total cost of labor and parts, not to exceed \$29.96, to the Repair Order for shop supplies used in connection with this repair.

DESCRIPTION	TOTALS
LABOR AMOUNT	\$
PARTS AMOUNT	\$ 0.00
GAS, OIL, LUBE	\$ 0.00
SUBLET AMOUNT	\$ 0.00
MISC. CHARGES *	\$ 1170.50
TOTAL CHARGES	\$ 0.00
LESS INSURANCE	\$ 1170.50
SALES TAX	\$ 0.00
PLEASE PAY THIS	\$ 42.50

ALL PARTS ARE NEW UNLESS OTHERWISE INDICATED.

By signing below, you acknowledge that you were notified of and authorized the dealership to perform the services/repairs itemized in this invoice and that you received the opportunity to inspect any replaced parts as requested by you. The vehicle being returned to you in exchange for your payment of the Amount Due.

CUSTOMER SIGNATURE  
 AUTHORIZED DEALERSHIP REPRESENTATIVE SIGNATURE

For vehicle repair practices are regulated by chapter ATCP 132, Wis. Admin. Code and Consumer Protection, P.O. Box 6911, Ashwa



Tow Bill # 26361556

VIC

2016 FORD EXPLORER

STOCK #: 24672644

BATCH #: 3965380

EXT. COLOR: Silver

**Tower Information**

<b>NAME:</b> Recker's Towing	<b>DISPATCHER:</b> Jodi Anderson	<b>DRIVER:</b> Brandon Sanchez	<b>KEYS AVAILABLE:</b> Yes
<b>TOWABLE:</b> No/4x4	<b>LOSS TYPE:</b> Collision	<b>PRIMARY DAMAGE:</b> Front end	<b>SECONDARY DAMAGE:</b>
<b>ASSIGNMENT:</b> 03/11/2019 08:32 AM	<b>RELEASE:</b> 03/14/2019 08:52 AM	<b>DISPATCH:</b> 03/14/2019 08:53 AM	<b>DUE DATE:</b> 03/15/2019 08:48 AM

**Provider Information**

<b>PROVIDER:</b> Permanent General Co. - ACH
<b>ADJUSTOR:</b> Stephen Renaldi
<b>CLAIM #:</b> 2434838-51053558

<b>OWNER:</b> JEFFREY LONG
-------------------------------

**Vehicle Inventory**

**Vehicle Details**

<b>EXTERIOR COLOR</b>	Silver
<b>PRIMARY DAMAGE</b>	Right Side
<b>SECONDARY DAMAGE</b>	Right Side
<b>TEAR DOWN</b>	No

**Interior Parts**

<b>VIN</b>	A09437
<b>KEYS/KEY FOB</b>	Present
<b>ODOMETER</b>	00
<b>AUDIO EQUIPMENT</b>	Present
<b>VIDEO EQUIPMENT</b>	Present
<b>AIRBAGS</b>	Intact
<b>PERSONALS ITEM</b>	No

**Exterior Parts**

<b>RUN &amp; DRIVE</b>	Yes
<b>STARTS</b>	Yes
<b>BATTERY</b>	Present
<b>TRANSMISSION</b>	Present
<b>HEAD LAMPS</b>	Present
<b>TAIL LAMPS</b>	Present
<b>FRONT BUMPER COVER</b>	Yes
<b>REAR BUMPER COVER</b>	Yes
<b>DECKLID/TAILGATE</b>	Present
<b>SPARE</b>	No
<b># OF WHEELS</b>	4
<b># OF TIRES</b>	4
<b>WHEEL TYPE</b>	Alloy
<b>PLATE STATE</b>	WI
<b>OTHER MISSING PARTS</b>	No

**Pickup Information**

<b>PICK UP:</b> BERGSTROM SUBARU 3365 S WASHBURN AVE OSHKOSH, WI 54904 County: Winnebago (920) 236-1000	<b>DELIVER TO:</b> Appleton 2591 S Casaloma Dr, Appleton, WI 54914 County: Outagamie (920) 734-1446
--	--

<b>TOW ZONE:</b> 3	<b>MILEAGE:</b> 22.0
<b>CALL FIRST?:</b> No	<b>BLOCKED IN?:</b> No

RELEASE CONTACT: Mike

**TOWER NOTES:**  
ready per shop, keys, shop stated flatbed- 4X4 but it is driveable; ja

**STORAGE:**  
03/07/2019 - 03/14/2019

Fee Details (at Dispatch)		Payments (at Pickup)	
<b>STORAGE:</b>	\$320.00	IAA Check issued at dispatch	
<b>ADVANCE TOW:</b>	\$850.50	<b>IAA CHECK:</b>	\$1213.03
<b>TAX AMOUNT:</b>	\$42.53	<b>TOTAL AMOUNT PAID:</b>	\$1213.03
<b>TOTAL:</b>	\$1213.03		

<b>PICKUP DATE TIME</b> 03/15/2019-01:07 PM	<b>DELIVERY DATE TIME</b> 03/15/2019-02:43 PM
---	---

SHOP SIGNATURE

**REMITTANCE: 28610770**

DATE: 02/04/2020

**Insurance Auto Auctions, Inc.**

 Attn: Settlement Group  
 2591 S Casaloma Drive  
 Appleton, WI 549149156  
 Phone: (920) 734-1446  
 Fax: (920) 734-3603  
 E-mail: IAA\_ASAP\_Appleton@iaai.com

**Salvage Information**

 IAA Stock #: 000-24672644  
 IAA Branch: Appleton  
 Fed. Tax I.D. 364351076  
 Handler: Sabrina Bongiorno  
 Adjuster: Stephen Renaldi  
 Insured: JEFFREY LONG  
 Owner: JEFFREY LONG  
 Claim #: 2434838-51053558  
 Policy #: WR4381869  
 Vehicle: 2016 FORD EXPLORER  
 Damage: Left Side/  
 Mileage: 50808  
 Mileage Type: Actual  
 VIN: 1FM5K8DH0GGA09437  
 ACV: \$21,899.00  
 NICB Date: 2/04/2020

**Buyer Information**

 RT Auto Sales LLC  
 13518 Highway 65 NE  
 Ham Lake, MN 55304  
 Resale Certificate # : DLR39361 (WI)

**Elapsed Days Analysis**

<u>Date of Event:</u>	<u>Date</u>	<u>Days</u>
Loss	2/27/2019	--
Assigned	3/11/2019	13
Released	3/15/2019	5
Pickup	3/15/2019	1
Title Rec'd	1/15/2020	307
Sale Doc. Rec'd	1/21/2020	7
Auction Date	1/30/2020	10
Buyer Payment	1/31/2020	2
Remittance	2/4/2020	5

**Elapsed Total Days:** 343

**Remittance Payable To:**

 Permanent General Co. - Group - ACH Funnel  
 PO Box 305195  
 Nashville, TN 37230  
 Attn: Salvage Dept

<u>Account of Sale</u>	<u>Total Activity</u>	<u>%ACV</u>
Sales	\$8,900.00	40.64
<b>IAA Charges</b>		
Consignment Flat Fee	\$30.00	0.14
Inbound Tow	\$45.00	0.21
Fast Title Fee	\$4.65	0.02
State/Local Transfer Fee	\$164.50	0.75
Title Procurement - Mailing	\$12.00	0.05
Title Procurement - Mailing	\$12.00	0.05
Title Procurement - Mailing	\$12.00	0.05
Title Procurement - Mailing	\$8.00	0.04
Title Procurement - Mailing	\$12.00	0.05
Title Procurement - Mailing	\$12.00	0.05
Title Procurement - Misc	\$9.00	0.04
Title Procurement - Service	\$50.00	0.23
Less IAA Charges	(\$371.15)	(1.69)
Net IAA Return	\$8,528.85	38.95
<b>Outside Charges Advanced by IAA</b>		
Storage	\$320.00	1.46
Advance Tow	\$850.50	3.88
Tax	\$42.53	
Less Outside Charges	(\$1,213.03)	(5.54)
<b>Payment Amount</b>	<b>\$7,315.82</b>	<b>33.41 %</b>

**Wisconsin**

\$22,894.00 Actual Cash Value  
\$1,144.70 Tax  
\$164.50 Fees  
\$0.00 Storage and / or Other Deduction  
\$0.00 Deductible

---

\$24,203.20 General Retain

\$22,894.00 Actual Cash Value  
\$7,648.00 Salvage Deduction  
\$0.00 Storage and / or Other Deduction  
\$0.00 Deductible

---

\$15,246.00 Owner Retain

# Autosource

## Market-Driven Valuation™

Permanent General Companies is dedicated to delivering exceptional service to you in reference to your claim 2434838-51053558 from loss date 02/27/2019 on a 2016 Ford Explorer XLT Turbo 4WD 4D Wagon. Permanent General Companies has selected Audatex, an independent vehicle valuation company, to prepare a comprehensive vehicle valuation for your vehicle. This valuation report was prepared specifically for your vehicle and represents a fair and accurate value driven by the retail used vehicle market.

### Market Value

**\$22,894**

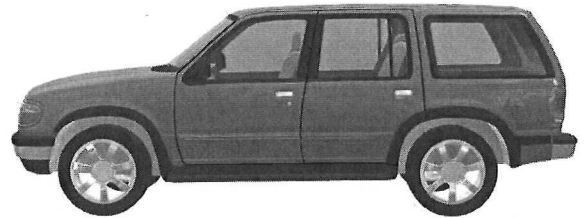

In these pages, you will find:

- => [Market Overview](#)
- => [Valuation Detail](#)

#### The Valuation Process

The breadth and depth of the Audatex used vehicle database makes Autosource the most comprehensive market-driven valuation process available. Audatex has been determining locally sensitive, fair, and accurate market values for vehicles since 1985, with more than 30 million vehicles valued. The Autosource Market Value includes vehicles for sale at dealerships and private party sellers, starting right in the local market.

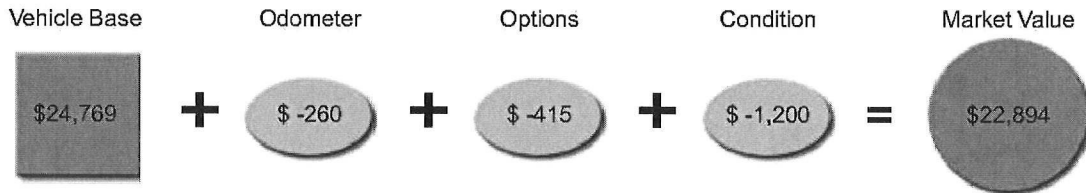



**Market Overview**

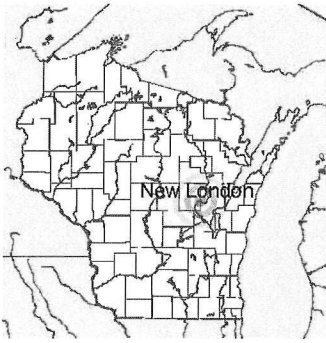

**What is my Vehicle Market Value based on?**

**54961, New London Wisconsin**--Research for your vehicle was based on market analysis originating from your zip/postal code. Autosource located 33, 2016 Ford Explorer vehicles which were used to determine the typical vehicle price.

Fair and accurate market valuations must balance geographic location with comparability of one vehicle to others. Having the largest and most current database of vehicles for sale provides a comprehensive view of your vehicle's market. In addition to the vehicle inventories received directly from dealerships, Autosource finds comparable vehicle information for vehicles in the same places most buyers look for them--local and national internet websites, vehicle guides, publications and partnerships representing more than 10,000 independent vehicle sources.

**How did Autosource make adjustments for my vehicle?**

The main factors that affect the retail selling price and marketability of a vehicle are **odometer, equipment and condition**. Therefore, Autosource valuations include adjustments that fairly consider the differences between your vehicle and the typical vehicle found in the market.

- o **Odometer**
  - Typical odometer is based on hundreds of inspected vehicles
  - The odometer adjustment is based on 5.00 cents per mile specific to the 2016 Ford Explorer XLT Turbo 4WD 4D Wagon in the state of Wisconsin. Odometer adjustments are capped at 40% of the vehicle's starting value.
- o **Equipment**
  - Typical equipment represents the most common options for the 2016 Ford Explorer XLT Turbo 4WD 4D Wagon in the United States
  - Equipment adjustments are based on the manufacturer's retail price, adjusted for depreciation
- o **Condition**
  - Typical condition is based on hundreds of inspected vehicles
  - Condition adjustments are based on a percentage of the vehicle's value

**Valuation Detail**

	Typical Vehicle	Your Vehicle	Adjustment
<b>Vehicle Base Price</b>	New London Market		<b>\$24,769</b>
Odometer	45,648 Mi(Typical)	50,807 Mi(Actual)	-260
Other Optional Equipment		Engine Block Heater	<b>40</b>
		Heated Steering Wheel	<b>65</b>
	Floor Mats	All-Weather Mats (Floor)	<b>35</b>
		Metallic Paint	<b>175</b>
Roof Options	Dual Panel Moonroof		-710
Packages		Cold Weather Package	<b>225</b>
	Hands-Free Package		-245
Ext Trim Condition	Good	Minor Damage	-140
Engine Condition	Well Maintained	Minor Wear	-690
Transmission Condition	Well Maintained	Minor Wear	-370
<b>Market Driven Value</b>			<b>\$22,894</b>

SCA APPRAISAL COMPANY  
41 LUDLAM AVE, BAYVILLE, NY 11709 & PO BOX 1455, BURBANK, CA 91507  
\*\*\*\* email All SUPPLEMENT REQUESTS to supplements@thegeneral.com \*\*\*\*  
Email to include claim #, customer name, vehicle info,  
shop info, tax ID and items for the supplement

\*\*\* ESTIMATE \*\*\*

03/19/2019 06:19 PM

Owner

**Owner:** JEFFREY LONG  
**Address:** E 7749 WEILAND RD  
**City State Zip:** NEW LONDON, WI 54961  
**Email:** camplongwood@gmail.com  
**Home/Day:** (920)277-9098  
**Cell:**

Control Information

**Claim # :** 2434838-51053558  
**Loss Date/Time:** 02/27/2019 10:00 AM  
**Deductible:** Unknown  
**File # :** 6767461  
**Insured Policy # :** WR4381869  
**Loss Type:** Collision  
**Accounting # :** ANCLSB20  
**Ins. Company:** Permanent General Assurance Corp  
**Agent:** Stephen Renaldi  
**Address:**  
**Email:** SRenaldi@thegeneral.com  
**Work/Day:** (800)280-1466x6303  
**Insured:** JEFFREY LONG  
**Address:**  
**Email:** camplongwood@gmail.com  
**Home/Day:** (920)277-9098  
**Claimant:** JEFFREY LONG  
**Address:** E 7749 WEILAND RD  
**City State Zip:** NEW LONDON, WI 54961  
**Email:** camplongwood@gmail.com  
**Home/Day:** (920)277-9098  
**Cell:**  
**Claim Rep:** Stephen Renaldi  
**Address:**  
**Email:** SRenaldi@thegeneral.com  
**Work/Day:** (800)280-1466x6303

Inspection

**Inspection Date:** 03/19/2019 03:16 PM  
**Inspection Location:** home  
**Address:** 3000 Oregon Street  
**City State Zip:** Oshkosh, WI 54902  
**Primary Impact:** Left Side  
**Driveable:** No  
**Inspection Type:** Independent Field  
**Contact:** JEFFREY LONG  
(920)426-5097  
**Secondary Impact:**  
**Rental Assisted:**  
**Assigned Date/Time:**  
**First Contact Date/Time:**  
**Received Date/Time:** 03/19/2019 09:15 PM  
**Appointment Date/Time:** 03/04/2019 05:58 PM  
**Appraiser Name:** Richard Shepherd  
**Appraiser License # :**  
**FAX:** (715)546-4248  
**Cell:** (715)891-1514  
**City State Zip:** Three Lakes, WI 54562  
**Email:** rchevy61@yahoo.com

**Repairer**

Target Complete Date/Time:

Days To Repair: 29

**Vehicle**

OEM Part Price Quote ID: 44902360

2016 Ford Explorer XLT 4 DR Wagon  
 4cyl Gasoline Turbo 2.3  
 6-Speed Automatic

Lic.Plate: STARSC  
 Lic Expire:  
 Prod Date: 05/2015  
 Veh Insp# :  
 Condition:

Ext. Color: Ingot Silver Metallic

Ext. Refinish: Two-Stage  
 Ext. Paint Code: 7226

Lic State: WI

VIN: 1FM5K8DH0GGA09437

Mileage: 50,807

Mileage Type: Actual

Code: P8473B

Int. Color: Leather Seat A],[4HBE60][Leather  
 A /

Int. Refinish:

Int. Trim Code: 000E6

**Options - AudaVIN Information Received**

1st Row LCD Monitor(s)

4-Wheel Drive

All-Weather Mats (Floor)

Anti-Lock Brakes

**Automatic Dimming Mirror**

Bucket Seats

Cruise Control

Dual Airbags

**Dual Zone Auto A/C**

**Engine Block Heater**

Head Airbags

**Heated Steering Wheel**

Keyless Access System

Keyless Ignition System

**Leather Seats**

Lighted Entry System

Navigation System

**Parking Assist System**

Power Door Locks

Pwr Accessory Outlet(s)

Rear Spoiler

Rear Window Wiper/Washer

Roof Rails

**SiriusXM Satellite Radio**

Strg Wheel Radio Control

Third Seat (trucks)

**Touch Screen Display**

USB Audio Input(s)

Wireless Phone Connect

2nd Row Head Airbags

AM/FM CD Player

Aluminum/Alloy Wheels

Auto Headlamp Control

Auxiliary Audio Input

Center Console

Daytime Running Lights

Dual Power Seats

Electric Steering

Ext Mirror Turn Signals

**Heated Front Seats**

Illuminated Visor Mirror

Keyless Entry Keypad

LED Brakelights

Leather Shift Knob

MP3 Decoder

Overhead Console

Passenger Knee Airbag

Power Windows

Pwr Driver Lumbar Supp

**Rear View Camera**

**Remote Starter**

Side Airbags

Split Folding Rear Seat

Tachometer

Tilt & Telescopic Steer

Traction Control System

Wheel Lip Moldings

3rd Row Head Airbags

Alarm System

**Amplifier**

Auto Locking Hubs (4WD)

Bodyside Cladding

Compact Spare Tire

Dual Air Conditioning

**Dual Pwr Lumbar Supports**

Electronic Transfer Case

Fog Lights

Heated Power Mirrors

Intermittent Wipers

Keyless Entry System

LED Headlamps

Leather Steering Wheel

Metallic Paint

Paddle Shifter

Power Brakes

Privacy Glass

Rear Heater

Rear Window Defroster

**Reverse Sensing System**

Side Mirror Lighting

Stability Cntrl Suspensn

Theft Deterrent System

Tire Pressure Monitor

Trip Computer

Wireless Audio Streaming

**AudaVIN options are listed in bold-italic fonts**

**Damages**

Line	Op	Guide	MC Description	MFR.Part No.	Price	ADJ% B%	Hours	R
------	----	-------	----------------	--------------	-------	---------	-------	---

**Stripes And Mouldings**

1	EP	1037	Flare,Wheel Opening LT	NON OEM AFTERMARKET	\$83.00	INC	SM
2	E	640	Mldg,Front Door Lower LT	FB5Z7820879AB	\$237.51	0.6	SM
3	E	1315	Mldg,Front Door Lower LT	HB5Z7820879BA	\$235.37	INC	SM
4	E	1446	Mldg,Rear Door Lower LT	FB5Z7825557BA	\$196.54	0.6	SM

**Front Bumper**

5	RI	23	Front Bumper Cover R&I	R & I Assembly		0.4	SM
---	----	----	------------------------	----------------	--	-----	----

**Front End Panel And Lamps**

6	N	973	Headlamps Aim	Additional Labor		0.4	SM
7	PC	71	Lens,Headlamp LT	RECONDITIONED PART	\$799.00	0.5	SM

**Front Body And Windshield**

8	L	83	13 Panel,Hood Aluminum	Refinish		4.0	RF
				2.8 Surface			
				0.6 Two-stage setup			
				0.6 Two-stage			
9	EU	103	Fender,Front LT	USED PART	\$200.00	0.2	SM
10	L	103	Fender,Front LT	Refinish		2.9	RF
				2.0 Surface			
				0.5 Edge			
				0.4 Two-stage			
11	E	426	Mldg Assy,W/S Reveal LT	BB5Z7803145AA	\$116.90	INC	SM

**Front Body Interior Sheetmetal**

12	E	173	07 Pnl Assembly,Inr Fndr LT High Strength Steel	FB5Z16055A	\$653.83	16.9	SM
13	L	173	Pnl Assembly,Inr Fndr LT	Refinish		2.2	RF
				2.2 Surface			

**Front Doors**

14	E	207	Door Shell,Front LT	JB5Z7820125B	\$1,300.18	4.0	SM
15	L	207	Door Shell,Front LT	Refinish		4.0	RF
				2.5 Surface			
				1.0 Edge			
				0.5 Two-stage			
16	E	351	W/Strip,Belt Outer L/F	BB5Z7821453A	\$71.78	INC	SM
17	E	231	01 Pnl,Inner Door Trim LT	FB5Z7823943DB	\$1,392.32	INC	SM
18	E	384	Applique,Frt Door Fram RT	BB5Z7820554AC	\$60.48	0.2	SM
19	E	229	01 Mirror,Outer R/C LT	BB5Z17683JA	\$551.23	INC	SM
20	NG	215	46 Glass,Front Door T LT	NAGS DD11830-GT	\$260.50	INC	SM
21	E	211	Hinge,Front Door Upr LT	BB5Z7822801A	\$31.08	INC	SM
22	L	211	Hinge,Front Door Upr LT	Refinish		0.3	RF
				0.3 Surface			
23	E	213	Hinge,Front Door Lwr LT	BB5Z7822811A	\$29.53	INC	SM
24	L	213	Hinge,Front Door Lwr LT	Refinish		0.3	RF
				0.3 Surface			
25	E	414	Rod,Front Door Check LT	BB5Z7823552A	\$35.37	INC	SM
26	E	227	01 Handle,Front Door Otr LT	FB5Z7822404FA	\$143.70	0.4	SM
27	E	1644	Supt,Frt Door Handle LT	BT4Z7826685A	\$42.60	0.2	SM

**Rear Doors**

28	EU	287	Door Assembly,Rear LT	USED PART	\$720.00	1.1	SM
29	L	287	Door Shell,Rear LT	Refinish		3.5	RF
				2.1 Surface			
				1.0 Edge			
				0.4 Two-stage			

**Quarter And Rocker Panel**

30	E	157	07 Panel,Bodyside Front LT	FB5Z78211A11B	\$615.45	34.5	SM
31	L	157	Panel,Bodyside Front LT	Refinish		4.8	RF

				3.6 Surface			
				0.5 Edge			
				0.7 Two-stage			
32	RI	157	Panel,Bodyside Front LT	R & I Assembly		INC	SM
33	L	570	Panel,Bodyside Otr Upr LT	Refinish		1.4	RF
				1.4 Surface			
				INC Two-stage			
34	L	389	Panel,Quarter LT	Refinish		3.9	RF
				2.4 Surface			
				1.5 Edge			
				INC Two-stage			
35	E	389	Pnl,Qtr (in Window Opn LT	FB5Z7827841B	\$1,132.87	INC	SM
36	RI	395	Qtr Glass R & I LT	R & I Assembly		INC	SM

**Inner Quarter & Panels**

37	E	241	07 Pnl,Quarter Inner LT	BB5Z78278D73A	\$75.55	23.1	SM
			High Strength Steel				
38	L	241	Pnl,Quarter Inner LT	Refinish		0.7	RF
				0.7 Surface			
39	E	401	07 Reinf,Quarter Panel LT	FB5Z7827791A	\$466.85	24.5	SM
			High Strength Steel				
40	L	401	Reinf,Quarter Panel LT	Refinish		1.5	RF
				1.5 Surface			

**Rear Bumper**

41	RI	519	Rear Bumper Cover R&I	R & I Assembly		INC	SM
42	RI	66	Cover,RR Bumper Lower	R & I Assembly		2.2	SM

**Rear Body, Lamps And Floor Pan**

43	RI	533	Taillamp Assembly LT	R & I Assembly		INC	SM
----	----	-----	----------------------	----------------	--	-----	----

**Manual Entries**

44	EC		Corrosion Protection	NON OEM AFTERMARKET	\$5.00*	0.5*	SM
45	I		Rough Pull	Repair		2.0*	SM*
46	SB		Hazardous Waste Removal	Sublet Repair	\$3.00*		SM
47	I		Set-Up And Measure	Repair		2.0*	FR*
47 Items							

**MC Message**

- 01 CALL DEALER FOR EXACT PART # / PRICE
- 07 STRUCTURAL PART AS IDENTIFIED BY I-CAR
- 13 INCLUDES 0.6 HOURS FIRST PANEL TWO-STAGE ALLOWANCE
- 46 PRINTABLE ALTERNATE PARTS COMPARE

**Estimate Total & Entries**

Gross Parts		\$7,389.14
Other Parts		\$2,067.50
Paint & Materials	29.5 Hours @ \$38.00	\$1,121.00
Parts & Material Total		\$10,577.64
Tax on Parts & Material	@ 5.500%	\$581.77

Labor	Rate	Replace Hrs	Repair Hrs	Total Hrs	
Sheet Metal (SM)	\$58.00	109.9	2.4	112.3	\$6,513.40
Mech/Elec (ME)	\$85.00				
Frame (FR)	\$58.00		2.0	2.0	\$116.00
Refinish (RF)	\$58.00	29.5		29.5	\$1,711.00

<b>Labor Total</b>		143.8 Hours			\$8,340.40
--------------------	--	-------------	--	--	------------

<b>Tax on Labor</b>	@ 5.500%	\$458.72	
<b>Sublet Repairs</b>		\$3.00	
<b>Tax on Sublet</b>	@ 5.500%	\$0.17	
<b>Gross Total</b>			<b>\$19,961.70</b>
<b>Less: Deductible</b>			Unknown-
<b>Net Total</b>			<b>\$19,961.70 TOTAL LOSS</b>

Alternate Parts Y/03/02/00/01/01 CUM 03/02/00/01/01 Zip Code: 37214 Geo 37214  
 OEM Part Prices DT 03/19/2019 10:02 PM EstimateID 537421840277053440 QuoteID 44902360  
 Recycled Parts NOT APPLICABLE  
 Rate Name American Fairly  
 Requested Review On: 03/19/2019 10:12 PM

**Audatex Estimating 8.0.642 Update 4 ES 03/20/2019 05:24 PM REL 8.0.642 Update 4 DT 02/01/2019 DB 03/15/2019**  
 © 2019 Audatex North America, Inc.

**3.2 HRS WERE ADDED TO THIS ESTIMATE BASED ON AUDATEX'S TWO-STAGE REFINISH FORMULA.**  
**ESTIMATE CALCULATED USING THE 2.5 HOUR MAXIMUM ALLOWANCE FOR TWO-STAGE REFINISH OF NON-FLEX, EXTERIOR SURFACES.**

THIS ESTIMATE HAS BEEN PREPARED BASED ON THE USE OF ONE OR MORE REPLACEMENT PARTS SUPPLIED BY A SOURCE OTHER THAN THE MANUFACTURER OF YOUR MOTOR VEHICLE. WARRANTIES APPLICABLE TO THESE REPLACEMENT PARTS ARE PROVIDED BY THE MANUFACTURER OR DISTRIBUTOR OF THE REPLACEMENT PARTS RATHER THAN BY THE MANUFACTURER OF YOUR MOTOR VEHICLE.

**Op Codes**

* = User-Entered Value	E = NEW PART	NG= Replace NAGS
EC = NON OEM AFTERMARKET	OE = NON OEM PART	UE = NON OEM PART
ET = Partial Replace Labor	EP = NON OEM AFTERMARKET	EU = USED PART
TE = Partial Replace Price	PM = REBUILT PART	UM= REBUILT PART
L = Refinish	PC = RECONDITIONED PART	UC = RECONDITIONED PART
TT = Two-Tone	SB = Sublet Repair	N = Additional Labor
BR = Blend Refinish	I = Repair	IT = Partial Repair
CG = Chipguard	RI = R & I Assembly	P = Check
AA = Appearance Allowance	RP = Related Prior Damage	



This report contains proprietary information of Audatex and may not be disclosed to any third party (other than the insured, claimant and others on a need to know basis in order to effectuate the claims process) without Audatex's prior written consent.

© 2019 Audatex North America, Inc.  
 AUDATEX is a trademark owned by Audatex North America, Inc. All rights reserved.





To START  
Press Brake

050807.9ml

OK





# MFD. BY FORD MOTOR CO.

DATE: 05/15  
FRONT GAWR:  
1397 KG ( 3080 LB)  
P245/60R18 104H  
18x8.0J  
AT 240 kPa/ 35

GVWR: 2776 KG ( 6120 LB)

WITH  
TIRES  
RIMS  
PSI COLD

REAR GAWR:  
1520 KG ( 3350 LB)  
P245/60R18 104H  
18x8.0J  
AT 240 kPa/ 35

WITH  
TIRES  
RIMS  
PSI COLD

THIS VEHICLE CONFORMS TO ALL APPLICABLE FEDERAL MOTOR  
VEHICLE SAFETY STANDARDS IN EFFECT ON THE DATE OF  
MANUFACTURE SHOWN ABOVE.

VIN: 1FM5K8DH0GGA09437  
TYPE: MPV



F0299  
T0254

EXT PR1	11X	1 TP/PS	TR	LRC 41	DSD
W0	INT TR	4	AXLE	TR	SPR
113	BW	1 201 505235443	3H	6	2211
			UTC	6	2211
					USA-1520472-BA









