



Winnebago County
Office of the County Clerk

The Wave of the Future

NOTICE OF CLAIM

Date: June 12, 2017

To: Doug, Linda and Joan

Re: Claim from Joe Norris for damage to his car's caused by the Knapp Street gate at Wittman Regional Airport

This claim will be presented to the County Board at their June 20 2017 meeting.

Joe Norris
264 Old Oregon Rd
Oshkosh, WI 54902

Winnebago County Clerk
P.O. Box 2808
415 Jackson St.
Oshkosh, WI 54903-2808

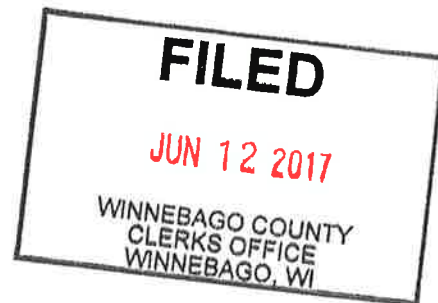

RE: Vehicle damage caused by airport gate

To whom it may concern,

My vehicle (a 2003 Ford Mustang) was recently damaged by the gate behind the Theater In The Woods, on Knapp St. Road, on the west side of the airport property. I have included copies of the email chain between myself and airport manager Peter Moll. These emails include an explanation of the incident and subsequent correspondence

Peter directed me to send this info to you for resolution. I have included the following:

- A copy of my original email to Peter, explaining the incident
- A copy of Peter's reply to me, directing me to send this info to you
- Photos of the damage to my vehicle
- Two repair estimates

Please contact me with any questions you may have, or if you need more information from me. I can be reached by phone at 920-426-6145 (work) or 920-279-2855 (mobile). I can be reached via email at either jnorris@eaa.org or pilotjoe@ntd.net. My mailing address is shown above.

Thanks you very much for your prompt attention to this matter.

Regards,

Joe Norris

-----Original Message-----

From: Joe Norris [<mailto:pilotjoe@ntd.net>]

Sent: Thursday, June 01, 2017 9:53 AM

To: Moll, Peter Subject: Airport Gate Problems

Hello Peter,

Last Sunday I was overseeing my EAA Sport Pilot Academy, which is operating out of Hangar C on the EAA Convention grounds. (We're doing that so as to save taxi time due to the closure of all the runways on the north side of the airport). After leaving Hangar C, I stopped over by the Vintage Red Barn to inspect the progress on the remodeling project. From there I headed home.

Since I live south of town on Oregon St, the most direct way to go from the VAA Red Barn to my house was to exit via the gate on Knapp St. Road, right behind the Theater In The Woods. So I pulled up to the gate and nothing happened. I pulled a bit closer, and still nothing happened. So I pulled up closer yet. By now I was really close to the gate, but it activated. I didn't think anything of it until I heard the scraping noise and the gate came to a stop. The bracket that attaches the drive chain to the gate hit the front of my car, putting a hole in the fascia. I have attached photos of the damage for your perusal.

So I checked with Karen here at EAA, and she tells me that the gate actually belongs to the airport and not EAA, and that I should talk to you about getting the damage taken care of. I have procured two estimates on the damage, and can provide them to you either electronically or hard-copy, as needed.

Let me know how to proceed.

Thanks,

Joe Norris

920-279-2855 (mobile)

920-426-6145 (work)

----- Original Message -----

Subject: RE: Airport Gate Problems

Date: Thu, 1 Jun 2017 18:53:01 +0000

From: "Moll, Peter" <PMoll@co.winnebago.wi.us>

To: "'Joe Norris'" <pilotjoe@ntd.net>

Joe:

Sorry to hear about the damage. First, I will have our crew check on the gate to ensure it is properly working and aligned.

Second, here is the procedure for claims. You may submit a claim in writing to the Winnebago County Clerk (415 Jackson St., PO Box 2808, Oshkosh, WI 54903-2808). Include as much documentation as possible. For instance, send a copy of this e-mail, the photos of the damage, all estimates you may have, and any other supporting documents that you feel will make your case. A police damage report is not necessary.

The county clerk will submit the claim to the county board, which will then forward it to the Personnel & Finance Committee for approval or denial, and then it will return to the county board for approval/denial. This process may take 2-3 months.

Peter Moll
Airport Director
Wittman Regional Airport
525 W 20th Avenue
Oshkosh, WI 54902-6871
(920) 236-4930 office
(920) 233-7522 fax
pmoll@co.winnebago.wi.us

WESNER AUTO BODY

Workfile ID: 87962536

"Over 50 Years of Expertise"
2025 Dickinson Avenue, OSHKOSH, WI 54904
Phone: (920) 231-4775

Preliminary Estimate

Customer: NORRIS, JOE

Job Number:

Written By: Andy Wesner

Insured: NORRIS, JOE
Type of Loss:
Point of Impact: 12 Front

Policy #:
Date of Loss:

Claim #:
Days to Repair: 0

Owner:

NORRIS, JOE
264 OLD OREGON RD
OSHKOSH, WI 54902
(920) 688-2977 Evening
(920) 279-2855 Cell

Inspection Location:

WESNER AUTO BODY
2025 Dickinson Avenue
OSHKOSH, WI 54904
Repair Facility
(920) 231-4775 Business

Insurance Company:

VEHICLE

2003 FORD Mustang Standard 2D CPE 6-3.8L Gasoline SMPI BLUE L2

VIN: 1FAPP40493F395349
License:
State:

Interior Color:
Exterior Color: BLUE L2
Production Date:

Mileage In:
Mileage Out:
Condition:

Vehicle Out:
Job #:

TRANSMISSION

Overdrive
5 Speed Transmission

POWER

Power Steering
Power Brakes
Power Windows
Power Locks
Power Mirrors

DECOR

Dual Mirrors

Tinted Glass

Console/Storage

CONVENIENCE

Air Conditioning
Intermittent Wipers
Tilt Wheel
Rear Defogger
Keyless Entry

RADIO

AM Radio

FM Radio

Stereo

Search/Seek

CD Player

SAFETY

Drivers Side Air Bag
Passenger Air Bag
4 Wheel Disc Brakes

SEATS

Cloth Seats

Bucket Seats

Reclining/Lounge Seats

WHEELS

Aluminum/Alloy Wheels

PAINT

Clear Coat Paint

OTHER

Power Trunk/Gate Release

Preliminary Estimate

Customer: NORRIS, JOE

Job Number:

2003 FORD Mustang Standard 2D CPE 6-3.8L Gasoline SMPI BLUE L2

Line	Oper	Description	Part Number	Qty	Extended Price \$	Labor	Paint
1		FRONT BUMPER					
2	**	Repl A/M CAPA Bumper cover base	YR3Z17D957EA	1	269.00	1.8	2.0
3		Add for Clear Coat					0.8
4	#	Repl Hazardous waste removal		1	3.00 X		
5	#	Repl Flex additive		1	5.00 T		
SUBTOTALS					277.00	1.8	2.8

ESTIMATE TOTALS

Category	Basis	Rate	Cost \$
Parts			269.00
Body Labor	1.8 hrs @	\$ 60.00 /hr	108.00
Paint Labor	2.8 hrs @	\$ 60.00 /hr	168.00
Paint Supplies	2.8 hrs @	\$ 40.00 /hr	112.00
Miscellaneous			8.00
Subtotal			665.00
Sales Tax	\$ 665.00 @	5.0000 %	33.25
Grand Total			698.25
Deductible			0.00
CUSTOMER PAY			0.00
INSURANCE PAY			698.25

TONY'S AUTO COLLISION CENTER & SALES INC.
1825 S. WASHBURN ST.
OSHKOSH, WI 54904
OFFICE: 920-426-3700 FAX: 920-231-7343

*** PRELIMINARY ESTIMATE ***

05/26/2017 04:34 PM

Owner

Owner: JOE NORRIS
Address: 264 OLD OREGON RD
City State Zip: Oshkosh, WI 54902
Email: pilotjoe@ntd.net
Cell: (920)279-2855
Cell: (920)688-2977
FAX:

Control Information

Loss Date/Time: 05/26/2017 04:33 PM
Deductible: None
Loss Type: Liability

Inspection

Inspection Date: 05/26/2017 04:33 PM
Inspection Location: tonys
City State Zip: Oshkosh, WI 54904
Primary Impact: Front
Driveable: Yes
Contact: darren markert
Inspection Type: Direct Repair Program
Contact:
FAX:
Secondary Impact:
Rental Assisted:

Repairer

Repairer: Tony's Auto Collision
Address: 1825 South Washburn Ave.
City State Zip: Oshkosh, WI 54904
Contact: Tony Combs
Work/Day: (920)426-3700
Home/Evening: (920)231-3384
FAX: (920)231-7343
Target Complete Date/Time:
Days To Repair: 2

Vehicle

2003 Ford Mustang STD 2 DR Coupe
6cyl Gasoline 3.8
4 Speed Automatic

Lic.Plate: 03 PONY
Lic Expire:
Prod Date: 02/2003
Veh Insp# :
Condition: Good
Ext. Color: TRUE BLUE MET
Ext. Refinish: Two-Stage
Ext. Paint Code: L2
Lic State: WI
VIN: 1FAFP40493F395349
Mileage: 76,304
Mileage Type: Actual
Code: P2212A
Int. Color:
Int. Refinish: Two-Stage
Int. Trim Code:

Options

AM/FM CD Player Air Conditioning Alarm System

2009 Ford Mustang STD 2 DR Coupe
Claim #:

05/26/2017 04:34 PM

Aluminum/Alloy Wheels	Black Grille	Bucket Seats
Cargo/Trunk Net	Center Console	Compact Spare Tire
Dual Airbags	Floor Mats	Halogen Headlights
Intermittent Wipers	Keyless Entry System	Lighted Entry System
Power Brakes	Power Door Locks	Power Mirrors
Power Steering	Power Windows	Rear Window Defroster
Rem Trunk-L/Gate Release	Split Folding Rear Seat	Tachometer
Theft Deterrent System	Tilt Steering Wheel	Tinted Glass
Trip Computer	Velour/Cloth Seats	

Damages

Line	Op	Guide	MC	Description	MFR.Part No.	Price	ADJ%	B%	Hours	R
1	E	16		Cover,Front Bumper	YR3Z17D957EA	\$325.79			2.5	SM
2	L	16	13	Cover,Front Bumper	Refinish				3.8	RF
					2.7 Surface					
					0.6 Two-stage setup					
					0.5 Two-stage					
3	EC			FLEX ADDITIVE	Replace Economy	\$12.00*				SM
4	UC			HAZ WASTE	Replace Reconditioned	\$5.00*				SM
4	Items									
				MC	Message					
				13	INCLUDES 0.6 HOURS FIRST PANEL TWO-STAGE ALLOWANCE					

Estimate Total & Entries

Gross Parts	\$325.79
Other Parts	\$17.00
Paint & Materials	3.8 Hours @ \$42.00
Parts & Material Total	\$159.60
Tax on Parts & Material	@ 5.000%
	\$502.39
	\$25.12

Labor	Rate	Replace Hrs	Repair Hrs	Total Hrs	
Sheet Metal (SM)	\$62.00	2.5		2.5	\$155.00
Mech/Elec (ME)	\$90.00				
Frame (FR)	\$75.00				
Refinish (RF)	\$62.00	3.8		3.8	\$235.60
Labor Total				6.3 Hours	\$390.60
Tax on Labor		@ 5.000%			\$19.53
Gross Total					\$937.64
Less: Deductible					None-
Net Total					\$937.64

Owner To Pay All Damages

Alternate Parts Y/00/00/00/00 CUM 00/00/00/00/00 Zip Code: 54904 Audatex Host
Rate Name Default

Audatex Estimating 8.0.134 ES 05/26/2017 04:34 PM REL 8.0.134 DT 05/01/2017 DB 05/15/2017

© 2017 Audatex North America, Inc.

1.1 HRS WERE ADDED TO THIS ESTIMATE BASED ON AUDATEX'S TWO-STAGE REFINISH FORMULA.

VISA OR MASTERCARD (WE IMPOSE A 2% SURCHARGE FEE ON CREDIT CARD PAYMENTS) ANY SUPPLEMENTS THAT ARE LEFT OPEN ON YOUR ACCOUNT WILL BE BILLED TO YOUR INSURANCE COMPANY. A MECHANIC'S LIEN WILL REMAIN IN PLACE UNTIL THE ACCOUNT IS PAID IN FULL.

THIS ESTIMATE HAS BEEN PREPARED BASED ON THE USE OF ONE OR MORE REPLACEMENT PARTS SUPPLIED BY A SOURCE OTHER THAN THE MANUFACTURER OF YOUR MOTOR VEHICLE. WARRANTIES APPLICABLE TO THESE REPLACEMENT PARTS ARE PROVIDED BY THE MANUFACTURER OR DISTRIBUTOR OF THE REPLACEMENT PARTS RATHER THAN BY THE MANUFACTURER OF YOUR MOTOR VEHICLE.

Op Codes

* = User-Entered Value	^ = Labor Matches System Assigned Rates	E = Replace OEM
NG = Replace NAGS	EC = Replace Economy	OE = Replace PXN OE Srpls
UE = Replace OE Surplus	ET = Partial Replace Labor	EP = Replace PXN
EU = Replace Recycled	TE = Partial Replace Price	PM = Replace PXN Reman/Reblt
UM = Replace Reman/Rebuilt	L = Refinish	PC = Replace PXN Reconditioned
UC = Replace Reconditioned	TT = Two-Tone	SB = Sublet Repair
N = Additional Labor	BR = Blend Refinish	I = Repair
IT = Partial Repair	CG = Chipguard	RI = R & I Assembly
P = Check	AA = Appearance Allowance	RP = Related Prior Damage



This report contains proprietary information of Audatex and may not be disclosed to any third party (other than the insured, claimant and others on a need to know basis in order to effectuate the claims process) without Audatex's prior written consent.

© 2017 Audatex North America, Inc.

AUDATEX is a trademark owned by Audatex North America, Inc. All rights reserved.



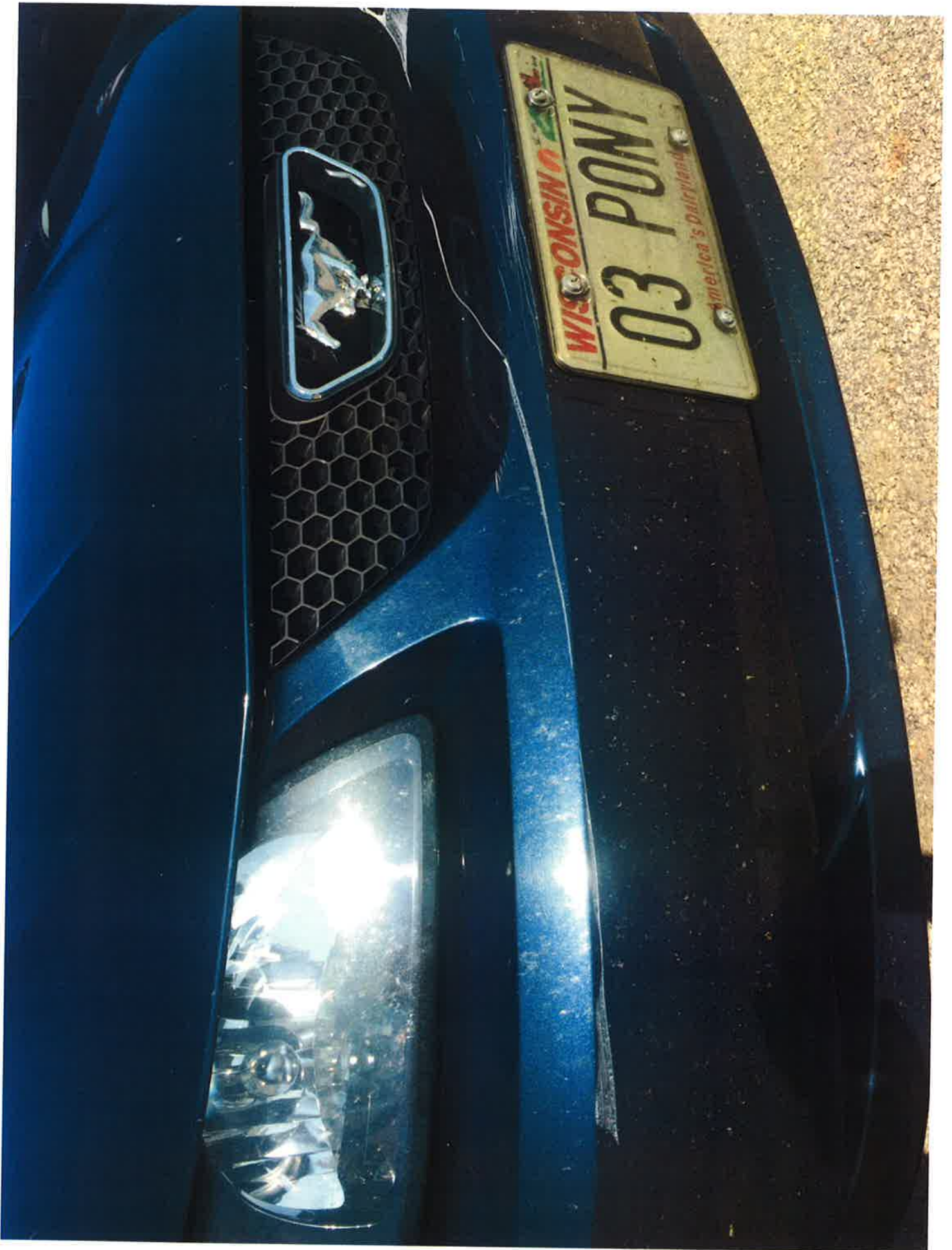

WISCONSIN

03 PONY

America's Dairyland

