

The following must be included on your site plan:

- All existing structures
- All proposed structures
- All setbacks
- Drainage arrows
- Proposed measures for erosion control
 - silt fence
 - silt sock
 - vegetative buffer – 25ft minimum
- Placement of the above items for erosion control

You may use the same site plan when submitting applications for both a zoning and an erosion control permit provided they indicate the following:

- All existing structures
- All proposed structures
- All setbacks
- All dimensions
- Drainage arrows
- Erosion control (what/where)

You can print a GIS map of your property at the following link:
(please do not use the aerial view for your site plan)

<https://wcgis3.co.winnebago.wi.us/parcelviewer>

Winnebago County Zoning Department
PO Box 2808 • 112 Otter Ave, 3rd Floor
Oshkosh WI 54903-2808
920-232-3344

zoningdepartment@winnebagoctywi.gov

Important: it is your responsibility to contact your town to determine if other permits are required.

SAMPLE SITE PLAN EROSION CONTROL & DRAINAGE

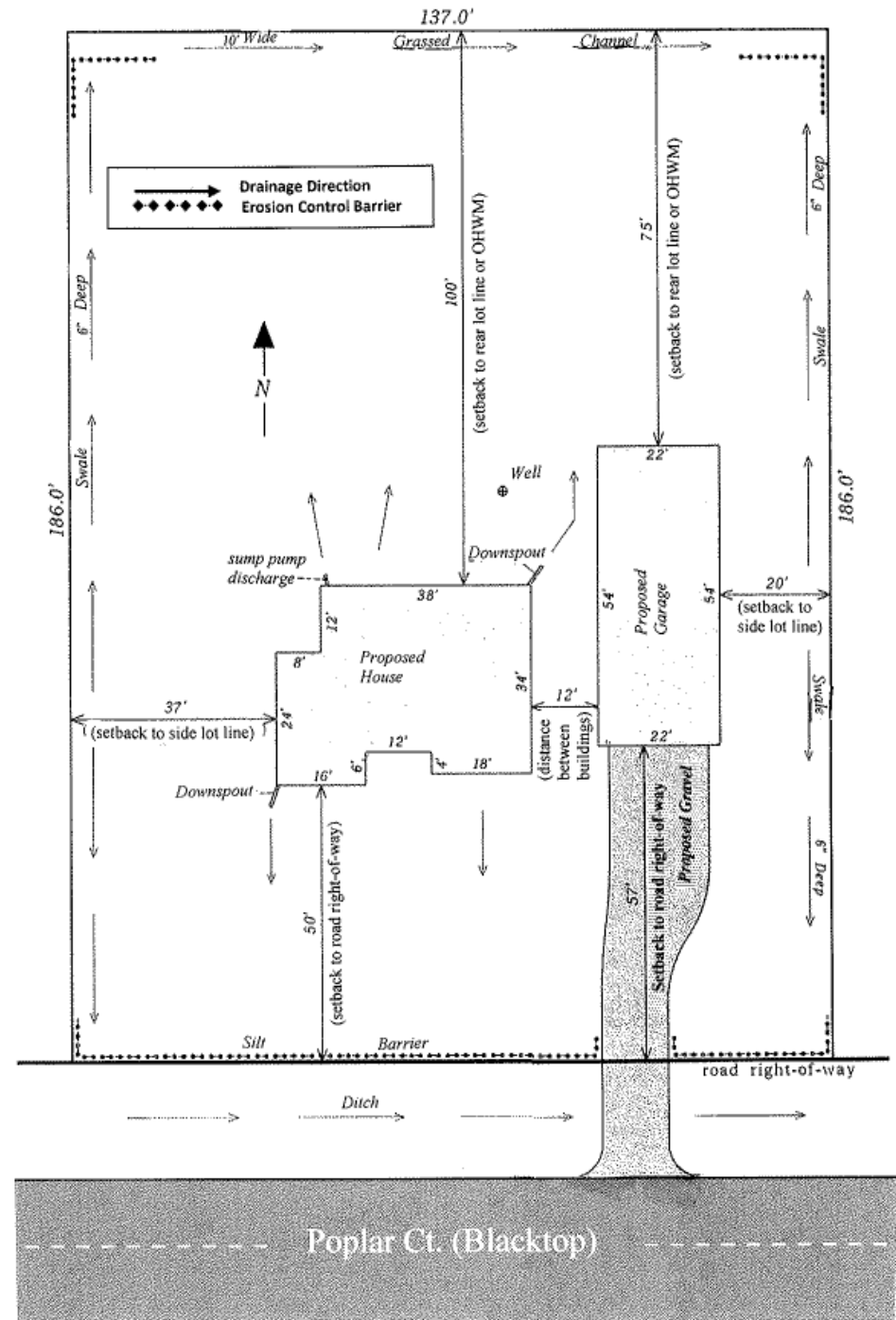

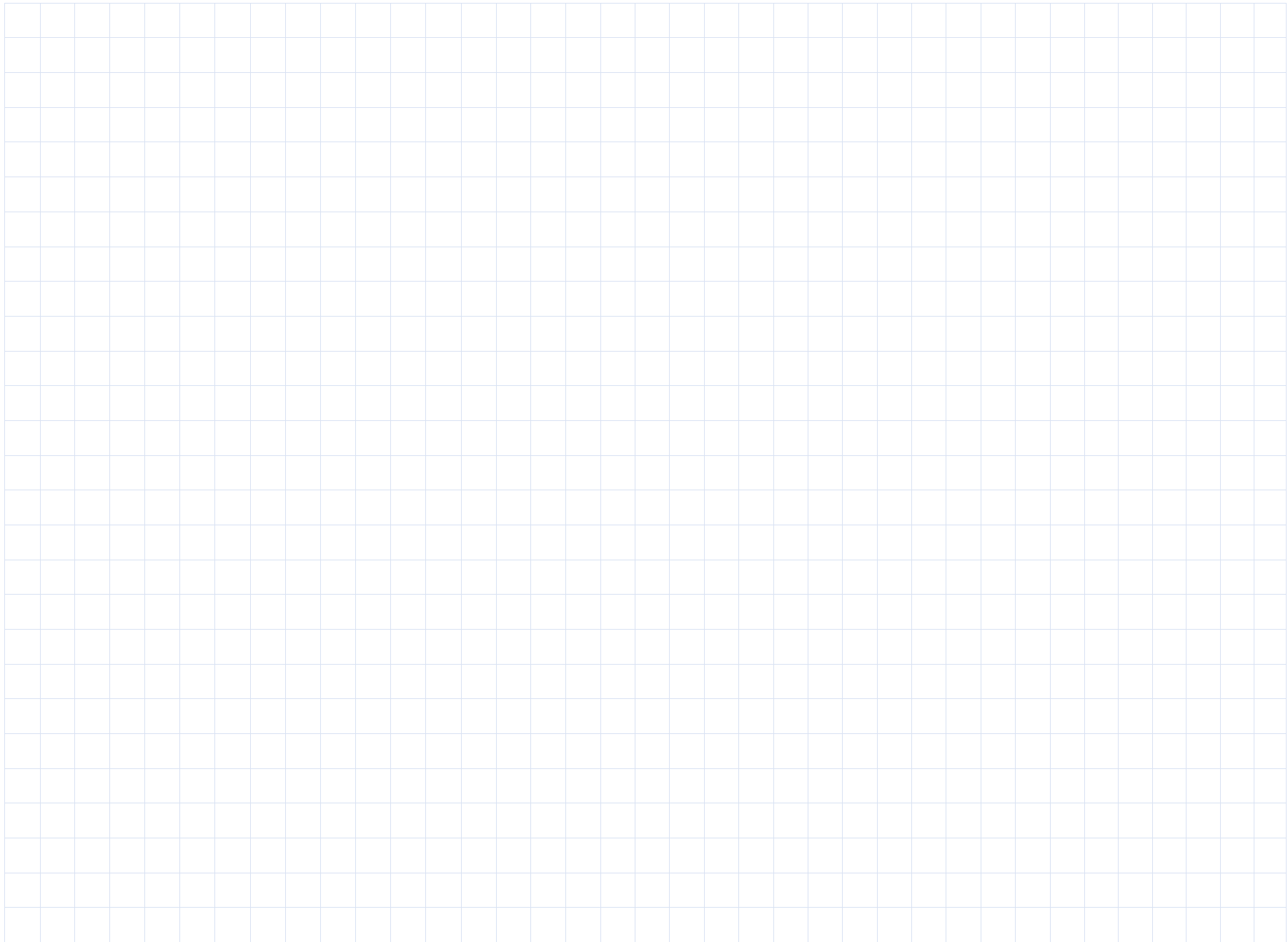

- Include:**
- property lot lines
 - setbacks from lot lines
 - setback from road right-of-way
 - all dimensions of building/project
 - distance between existing and proposed structures
 - all buildings on property
 - indicate roads