

The following must be included on your site plan:

- All existing structures
- All proposed structures
- All setbacks
- Drainage arrows
- Proposed measures for erosion control
 - silt fence
 - silt sock
 - vegetative buffer – 25ft minimum
- Placement of the above items for erosion control

You may use the same site plan when submitting applications for both a zoning and an erosion control permit provided they indicate the following:

- All existing structures
- All proposed structures
- All setbacks
- All dimensions
- Drainage arrows
- Erosion control (what/where)

You can print a GIS map of your property at the following link:

<https://wcgis3.co.winnebago.wi.us/parcelviewer>

(please do not use the aerial view for your site plan)

Winnebago County Zoning Department

PO Box 2808

112 Otter Ave, 3rd Floor

Oshkosh WI 54903-2808

920-232-3340

zoningdepartment@winnebagoctywi.gov

SAMPLE SITE PLAN

EROSION CONTROL & DRAINAGE

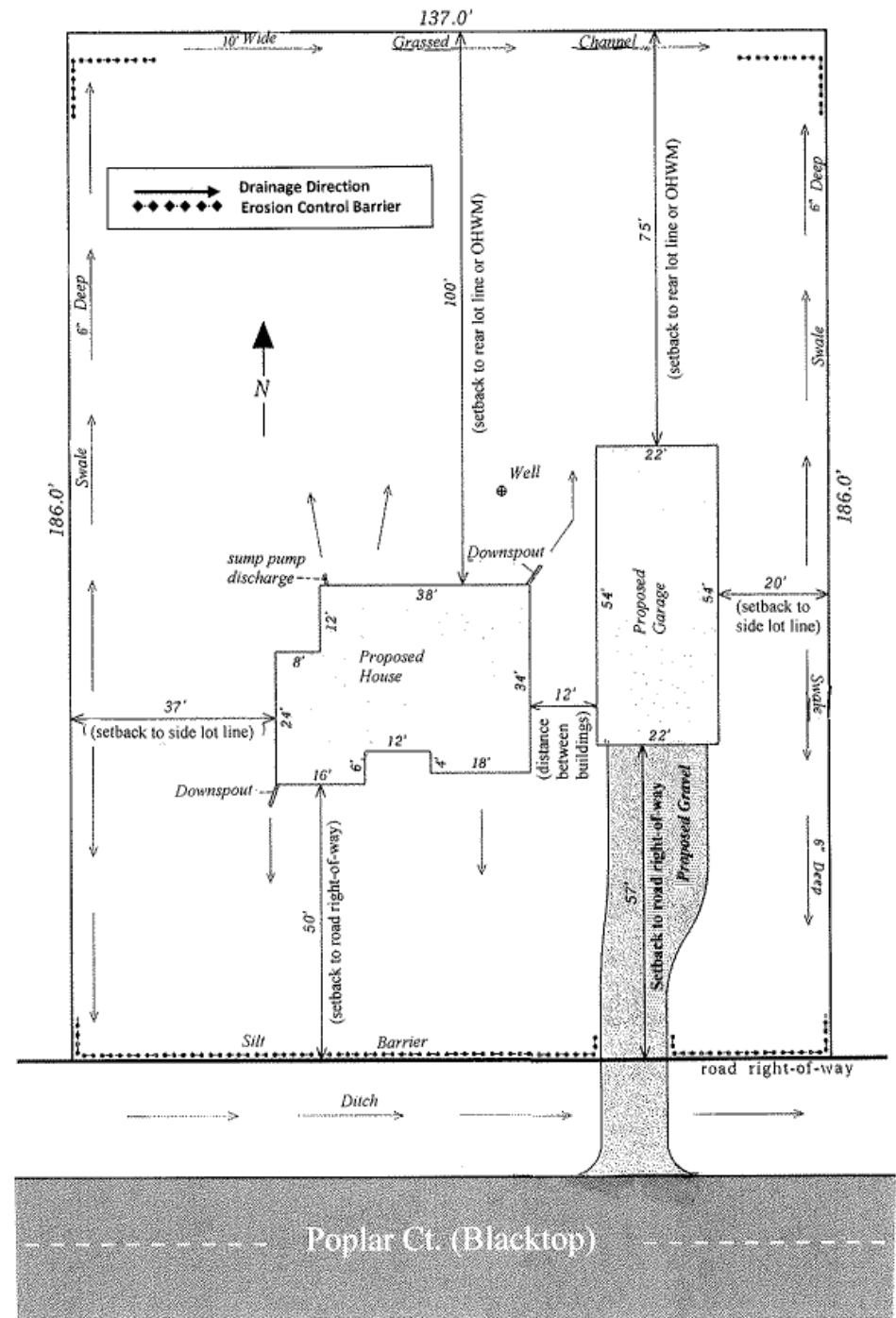



- Include:**
- property lot lines
 - setbacks from lot lines
 - setback from road right-of-way
 - all dimensions of building/project
 - distance between existing and proposed structures
 - all buildings on property
 - indicate roads