

TO THE WINNEBAGO COUNTY BOARD SUPERVISORS

Your Planning and Zoning Committee begs leave to report:

WHEREAS, it has reviewed the Petition for Zoning Amendment 2014-ZC-2870 filed with the County Clerk by:

KIESOW, RICHARD J ; KIESOW, VIOLET S, Town of WOLF RIVER and referred to the Planning and Zoning Committee on 10/21/2014 and

WHEREAS, a Public Hearing was held on 11/18/2014, pursuant to mailed and published notice as provided by as on the following:

PROPERTY INFORMATION:

Owner(s) of Property: KIESOW, RICHARD J ; KIESOW, VIOLET S
Agent(s):

Location of Premises Affected: Across the road from 7673 Boom Bay Heights Rd
LARSEN, WI 54947

Legal Description: Being a part of Government Lot 1, Section 25, Township 20 North, Range 14 East, Town of Wolf River, Winnebago County, Wisconsin.

Tax Parcel No.: 032-05390101(p)

Sewer:	<input type="checkbox"/>	Existing	<input checked="" type="checkbox"/>	Required	<input type="checkbox"/>	Municipal	<input checked="" type="checkbox"/>	Private System
Overlay:	<input type="checkbox"/>	Airport		<input type="checkbox"/>	SWDD	<input checked="" type="checkbox"/>	Shoreland	
	<input checked="" type="checkbox"/>	Floodplain		<input type="checkbox"/>	Microwave	<input type="checkbox"/>	Wetlands	

WHEREAS,
Applicant is requesting a rezoning to R-1 Rural Residential,

And

WHEREAS, we received notification from the Town of WOLF RIVER recommending No Response

And

WHEREAS, your Planning and Zoning Committee, being fully informed of the facts, and after full consideration of the matter, making the following findings:

The Town of WOLF RIVER has Not Responded. Town action is advisory due to shoreland jurisdiction. Town findings for No Response were as follows: No Response

1. The Town of Wolf River has not responded.
2. Town action is advisory due to shoreland jurisdiction.
3. There were no objections.
4. Proposed use is compatible with adjacent uses.
5. Zoning map amendment is required as a condition of CSM approval and will place development in the appropriate zoning district.

Findings were made in consideration of Section 23.7-5(b)(1),(2),&(3).

NOW THEREFORE BE IT RESOLVED, that this committee hereby reports our findings for your consideration and is hereby recommending Approval by a vote of 4-0-1 (L. Kriescher)

AND BE IT FURTHER RESOLVED, by the Winnebago County Board of Supervisors, that the enclosed Ordinance is hereby ☐ ADOPTED OR ☐ DENIED.

For the Planning and Zoning Committee

AMENDATORY ORDINANCE # 01/03/15

The Winnebago County Board of Supervisors do ordain Zoning Amendment # 2014-ZC-2870 as follows:

Being a part of Government Lot 1, Section 25, Township 20 North, Range 14 East, Town of Wolf River, Winnebago County, Wisconsin.

FROM: A-2 General Agriculture,

TO: R-1 Rural Residential,

Adopted/ Denied this _____ day of _____, 20_____

David Albrecht, Chairperson

ATTEST:

Susan T. Ertmer, Clerk

APPROVED BY WINNEBAGO COUNTY EXECUTIVE THIS _____ DAY OF _____, 20_____.

Mark Harris
County Executive

County Board Supervisory district **36**

CERTIFIED SURVEY MAP NO. _____

ALL OF LOT 2 OF CERTIFIED SURVEY MAP 4338 RECORDED IN VOLUME 1 OF CERTIFIED SURVEY MAPS ON PAGE 4338 AS DOCUMENT NUMBER 1069356 LOCATED IN PART OF GOVERNMENT LOT 1 OF SECTION 25 AND PART OF THE SOUTHEAST 1/4 OF THE NORTHEAST 1/4 OF SECTION 26, ALL IN TOWNSHIP 20 NORTH, RANGE 14 EAST, TOWN OF WOLF RIVER, WINNEBAGO COUNTY, WISCONSIN.

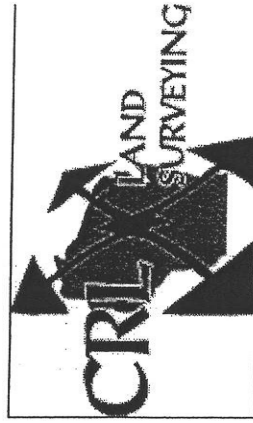
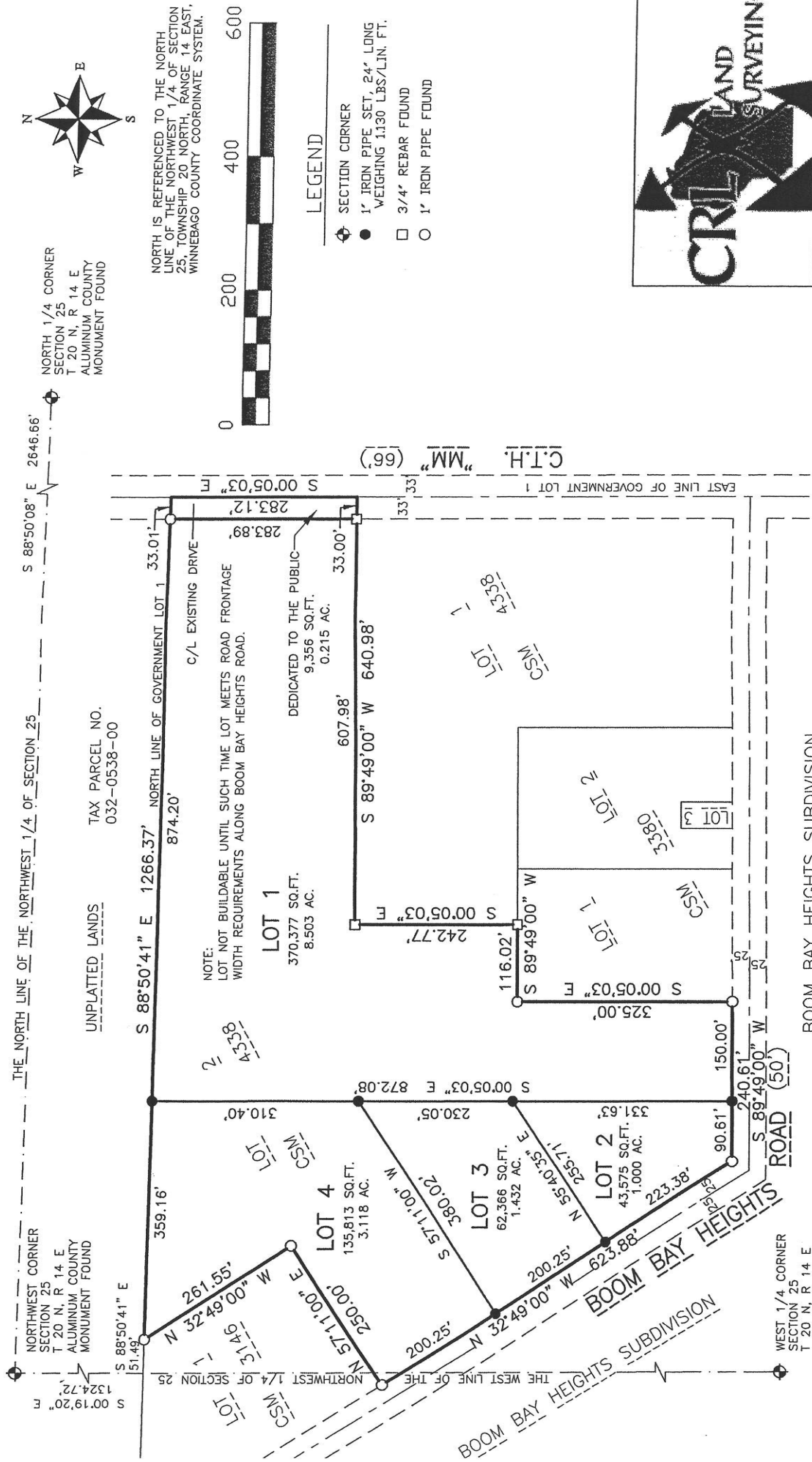

920.422.2829

Application #14-ZC-2870

Date of Hearing:

November 18, 2014

Owner(s):

Kiesow, Richard J.

Kiesow, Violet S.

Subject Parcel(s):

03205390101(P)

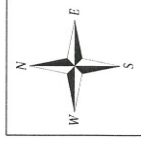

Winnebago County
WINGS Project

Scale
1 inch : 300 feet

County Zoning Districts

R-1	PDD	B-1
R-2	A-1	B-2
R-3	A-2	B-3
R-4	I-1	M-1
R-8	I-2	

Other Areas

City of Oshkosh Extraterritorial
Zoning Jurisdiction

Incorporated Area



○ = SITE

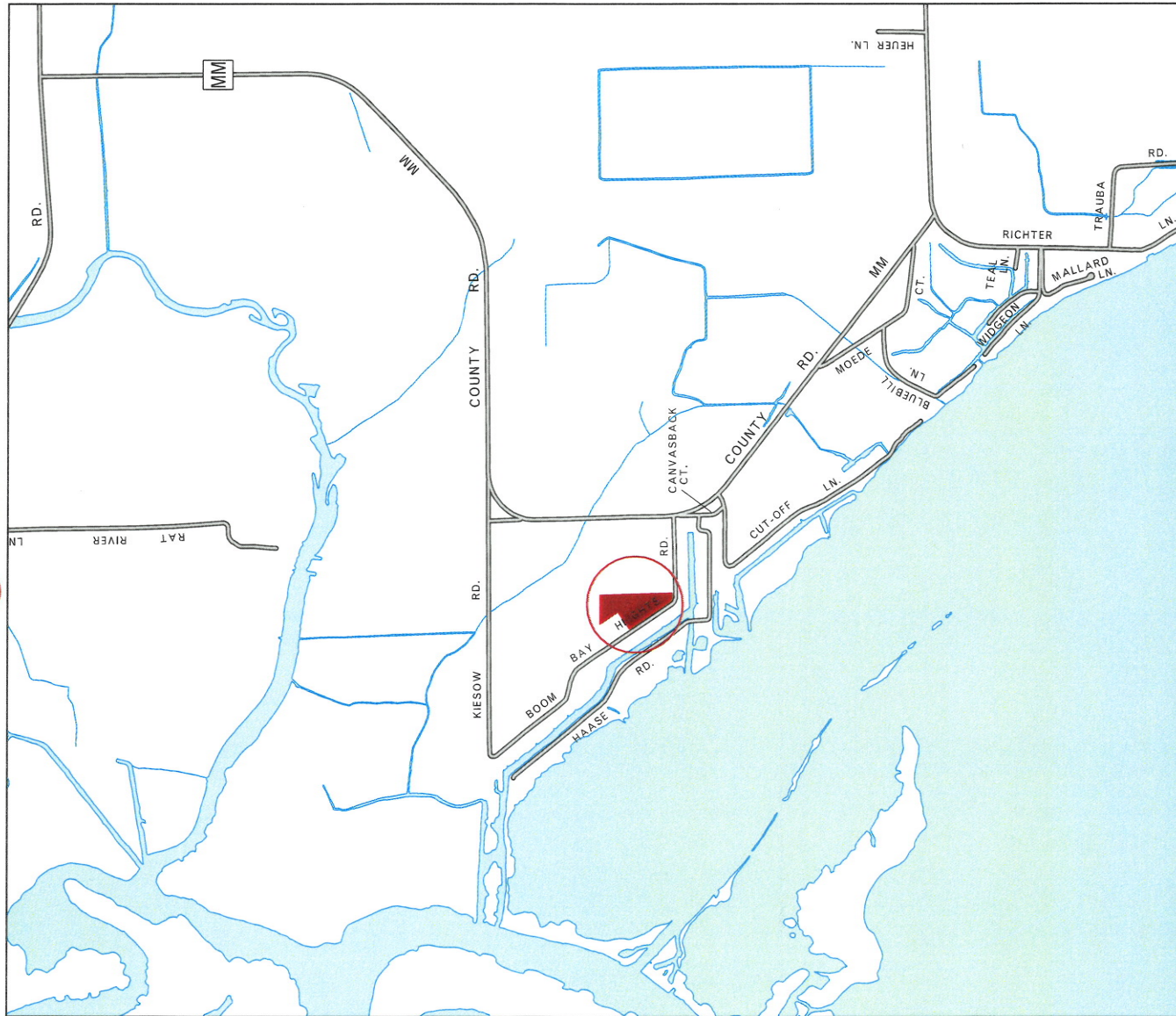

Application #14-ZC-2870

Date of Hearing:

November 18, 2014

Owner(s):

Kiesow, Richard J. / Kiesow, Violet S.

Subject Parcel(s):

03205390101(P)

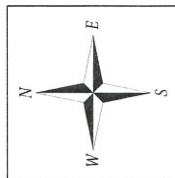

Winnebago County
WINGS Project

● = SITE

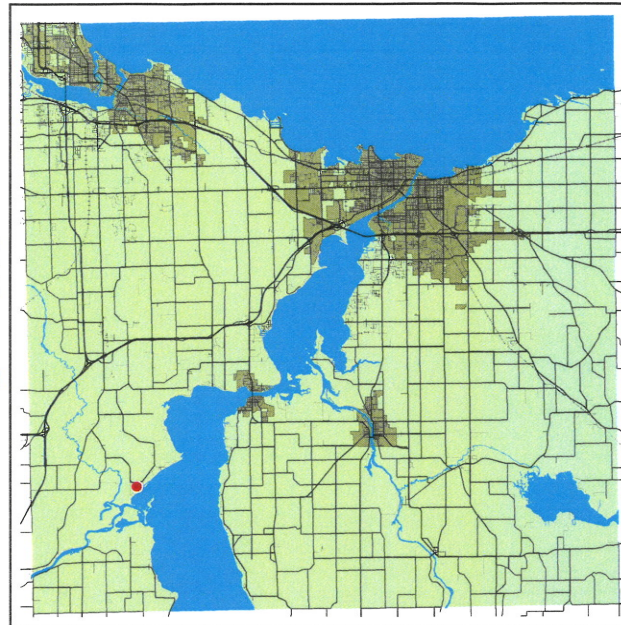

Scale 1 inch : 2000 feet

WINNEBAGO COUNTY