

**TO THE WINNEBAGO COUNTY BOARD SUPERVISORS**

Your Planning and Zoning Committee begs leave to report:

WHEREAS, it has reviewed the Petition for Zoning Amendment 2014-ZC-2830 filed with the County Clerk by:

ZITZELBERGER, JAMES, Town of BLACK WOLF and referred to the Planning and Zoning Committee on 9/23/2014 and

WHEREAS, a Public Hearing was held on 10/22/2014, pursuant to mailed and published notice as provided by as on the following:

**PROPERTY INFORMATION:**

Owner(s) of Property: ZITZELBERGER, JAMES  
Agent(s): NA

Location of Premises Affected: 6497 COUNTY RD R, OSHKOSH, WI 54902

Legal Description: Being a part of the NE 1/4 of the NW 1/4, Section 30, Township 17 North, Range 17 East, Town of Black Wolf, Winnebago County, Wisconsin.

Tax Parcel No.: 004-044101

Sewer:	<input checked="" type="checkbox"/>	Existing	<input type="checkbox"/>	Required	<input type="checkbox"/>	Municipal	<input checked="" type="checkbox"/>	Private System
Overlay:	<input type="checkbox"/>	Airport	<input type="checkbox"/>	SWDD	<input checked="" type="checkbox"/>	Shoreland		
	<input type="checkbox"/>	Floodplain	<input type="checkbox"/>	Microwave	<input type="checkbox"/>	Wetlands		

WHEREAS, Applicant is requesting a rezoning to A-2 General Agriculture,  
And

WHEREAS, we received notification from the Town of BLACK WOLF recommending Approval  
And

WHEREAS, your Planning and Zoning Committee, being fully informed of the facts, and after full consideration of the matter, making the following findings:

The Town of BLACK WOLF has Approved. Town action is advisory due to shoreland jurisdiction. Town findings for Approval were as follows: 1. Contingent upon CSM to combine parcel with surrounding parcel zoned A-2.

1. The Town of Black Wolf has approved. Town action is advisory due to shoreland jurisdiction.
2. There were no objections.
3. Proposed use is compatible with adjacent uses.
4. Zoning Map Amendment/Zoning Change is required as a condition of plat/CSM approval and will place development in appropriate zoning district.

Findings were made in consideration of Section 23.7-5(b)(1),(2),&(3).

NOW THEREFORE BE IT RESOLVED, that this committee hereby reports our findings for your consideration and is hereby recommending Approval by a vote of 5 - 0

AND BE IT FURTHER RESOLVED, by the Winnebago County Board of Supervisors, that the enclosed Ordinance is hereby  ADOPTED OR  DENIED.

---

For the Planning and Zoning Committee

**AMENDATORY ORDINANCE # 100114**

The Winnebago County Board of Supervisors do ordain Zoning Amendment # 2014-ZC-2830 as follows:

Being a part of the NE 1/4 of the NW 1/4, Section 30, Township 17 North, Range 17 East, Town of Black Wolf, Winnebago County, Wisconsin.

FROM: R-1 Rural Residential,

TO: A-2 General Agriculture,

Adopted/ Denied this \_\_\_\_\_ day of \_\_\_\_\_, 20\_\_\_\_\_

David Albrecht, Chairperson

ATTEST:

Susan T. Ertmer, Clerk

APPROVED BY WINNEBAGO COUNTY EXECUTIVE THIS \_\_\_\_\_ DAY OF \_\_\_\_\_, 20\_\_\_\_\_.

\_\_\_\_\_  
Mark Harris  
County Executive

# Winnebago County GIS Viewer and Property Profiler

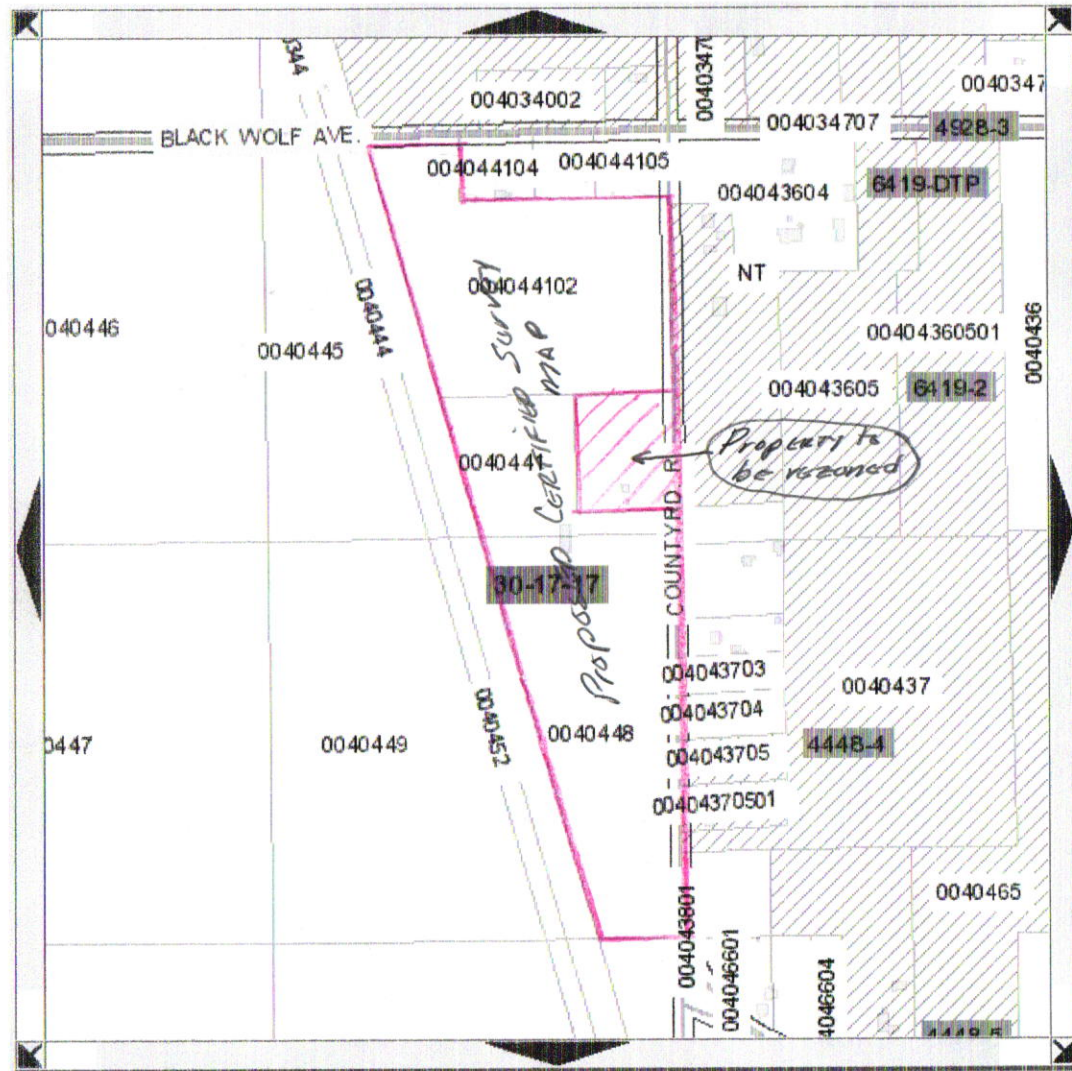

Property Profile & Display Options

Search Options Menu

Locator Map

---

### Property Information Profile

← Check This Box then click a property to initiate a 'Property Profile'. Property profiler reports the parcel information and checks interactions with multiple layers not available as part of the regular 'Display Options.' [More About Profiler!](#)

---

### Display Options

Draw	Label	Symbology & Layer Names
<input type="checkbox"/>	<input checked="" type="checkbox"/>	Aerial Photos (2003)
<input checked="" type="checkbox"/>	<input checked="" type="checkbox"/>	Buildings
<input checked="" type="checkbox"/>	<input checked="" type="checkbox"/>	Parcel Boundaries
<input checked="" type="checkbox"/>	<input checked="" type="checkbox"/>	114' Parcel Dimensions
<input checked="" type="checkbox"/>	<input checked="" type="checkbox"/>	365 Parcel Addresses
<input checked="" type="checkbox"/>	<input checked="" type="checkbox"/>	Certified Surveys
<input type="checkbox"/>	<input checked="" type="checkbox"/>	Floodplain
<input type="checkbox"/>	<input checked="" type="checkbox"/>	Navigable Streams
<input type="checkbox"/>	<input checked="" type="checkbox"/>	Official Mapped Rds.
<input checked="" type="checkbox"/>	<input checked="" type="checkbox"/>	Public Land Survey
<input type="checkbox"/>	<input checked="" type="checkbox"/>	Railroads
<input checked="" type="checkbox"/>	<input checked="" type="checkbox"/>	Rights-Of-Way
<input type="checkbox"/>	<input checked="" type="checkbox"/>	Shoreland Zoning
<input checked="" type="checkbox"/>	<input checked="" type="checkbox"/>	DR. Street Name Text
<input type="checkbox"/>	<input checked="" type="checkbox"/>	City & Village Limits

☒ = Not Applicable for this Layer.

Zoom In

Zoom Out

D  
R  
A  
W  
  
M  
A  
P

0 0.04 0.08 mi **Reset** 0 210 420 ft

\*\*\* Powered by Mapserver \*\*\*

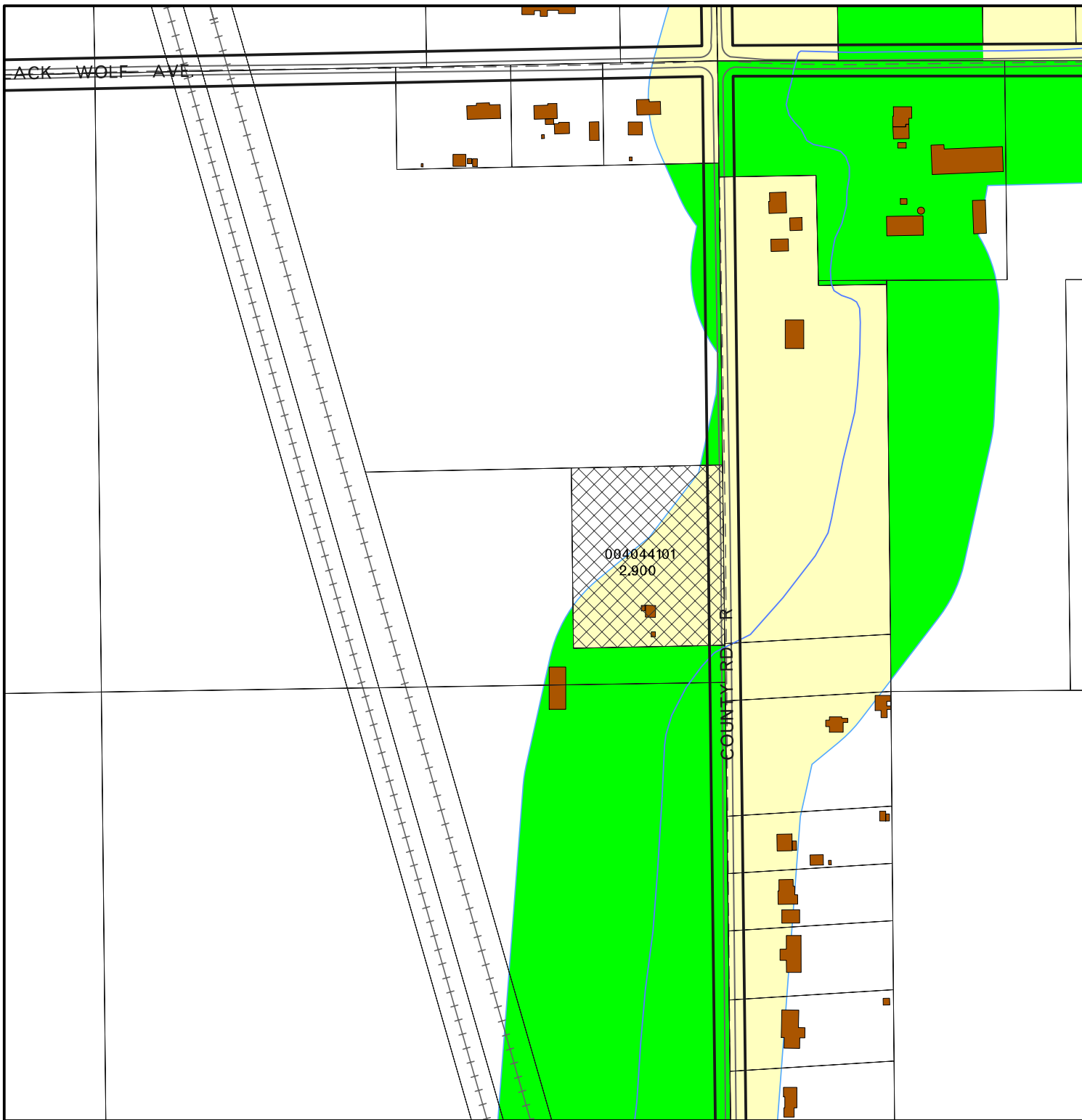

Application #14-ZC-2830

Date of Hearing:  
October 22, 2014

Owner(s):  
Zitzelsberger, James N.

Subject Parcel(s):  
004044101

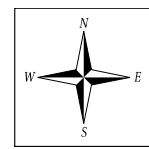

Winnebago County  
WINGS Project

Scale  
1 inch : 300 feet

**County Zoning Districts**

R-1	PDD	B-1
R-2	A-1	B-2
R-3	A-2	B-3
R-4	I-1	M-1
R-8	I-2	

**Other Areas**

*City of Oshkosh Extraterritorial  
Zoning Jurisdiction*

*Incorporated Area*

○ = SITE

Application #14-ZC-2830

Date of Hearing:  
October 22, 2014

Owner(s):  
Zitzelsberger, James N.

Subject Parcel(s):  
004044101

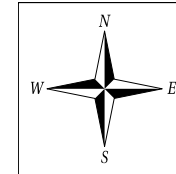
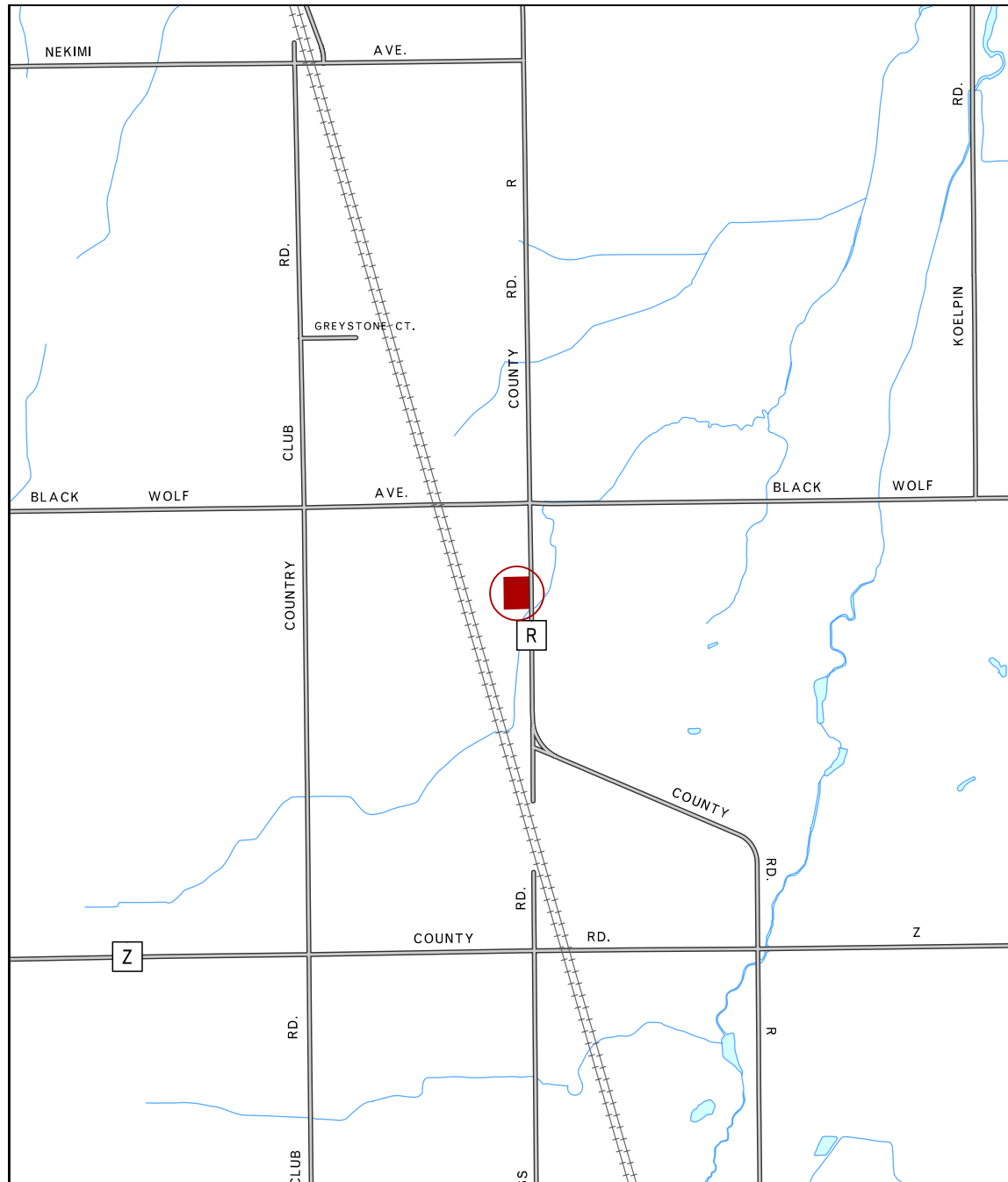

*Winnebago County  
WINGS Project*

● = SITE

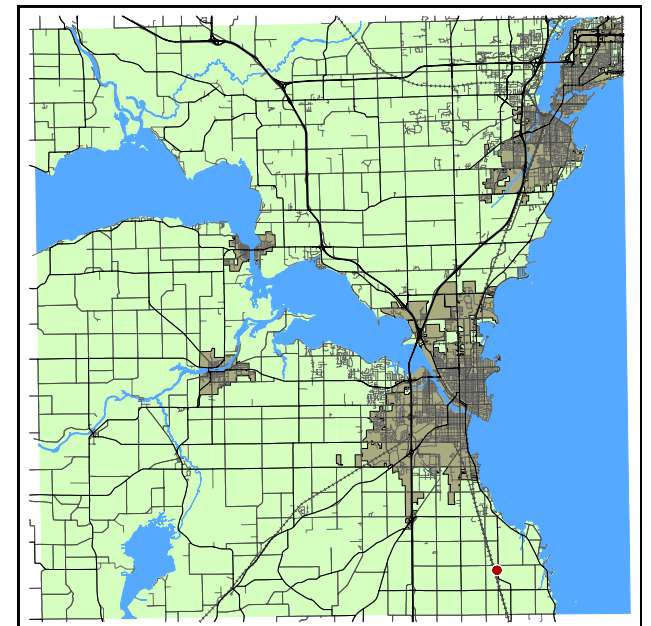

Scale 1 inch : 2000 feet

WINNEBAGO COUNTY