

**UTILITY EASEMENT
EXHIBIT MAP FOR AT&T**
A PART OF THE SE $\frac{1}{4}$,
SECTION 34, T.18N. R.16E.,
TOWN OF ALGOMA
WINNEBAGO COUNTY, WISCONSIN

CENTER OF
SECTION 34
SECTION 34
T.18N. R.16E.

KNAPP STREET ROAD
NORTH LINE SE $\frac{1}{4}$, SEC. 34
1364.72'
S89° 54' 17"E
1309.33'

E $\frac{1}{2}$ CORNER
SECTION 34
T.18N. R.16E.

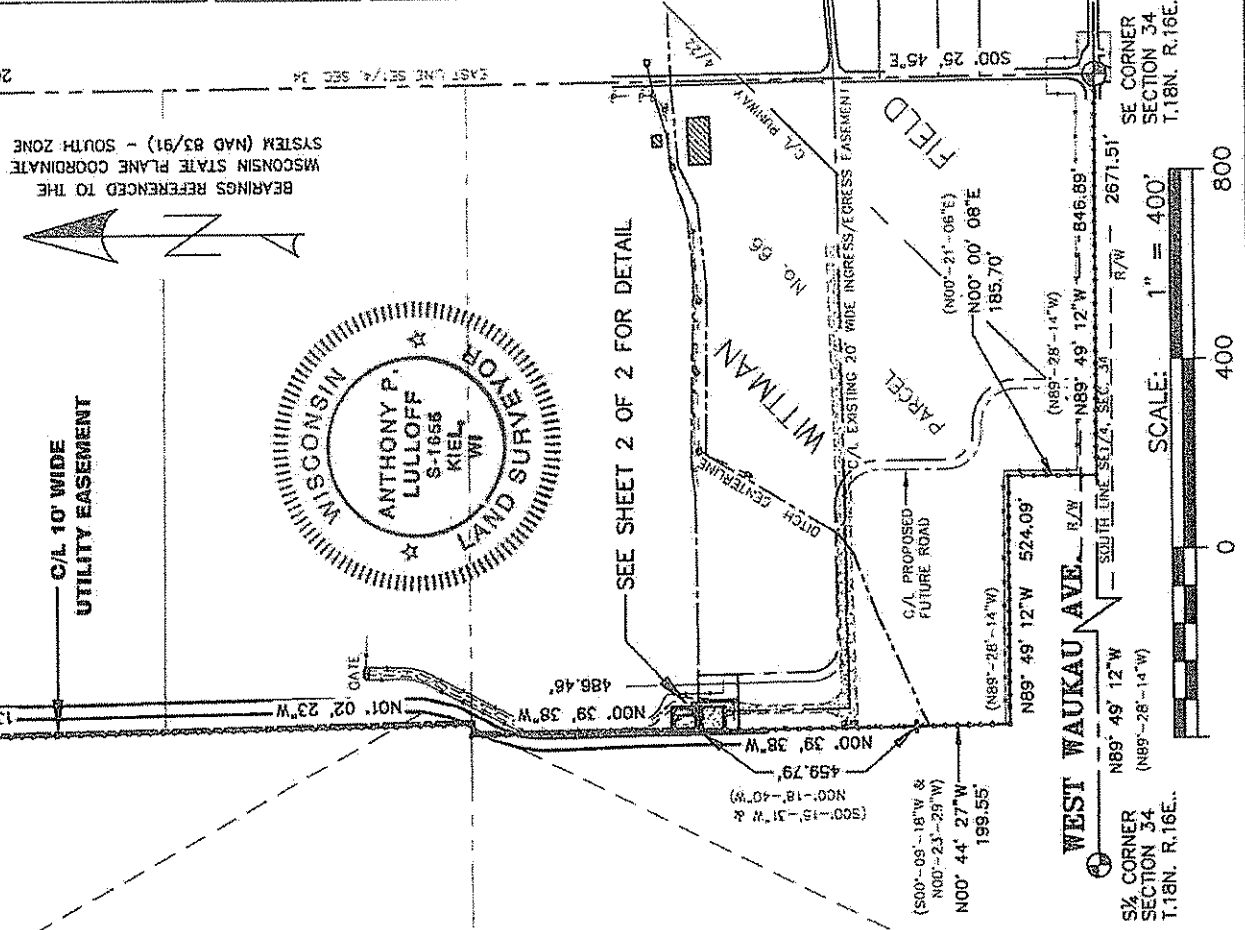
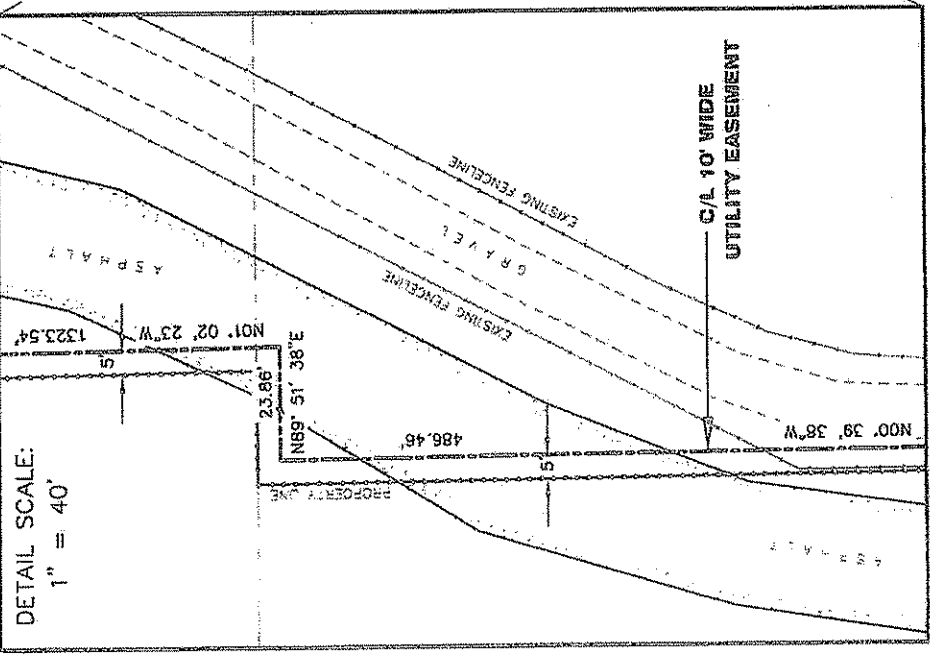

BEARINGS REFERENCED TO THE
WISCONSIN STATE PLANE COORDINATE
SYSTEM (NAD 83/91) - SOUTH ZONE

2659.96'

2674.04'

2671.51'

2671.51'

2671.51'

2671.51'

2671.51'

2671.51'

2671.51'

2671.51'

2671.51'

2671.51'

2671.51'

2671.51'

DETAIL SCALE:
1" = 40'

S $\frac{1}{4}$ CORNER
SECTION 34
T.18N. R.16E.

SE CORNER
SECTION 34
T.18N. R.16E.

SCALE: 1" = 400'

0 400 800

PREPARED FOR:
FMHC CORPORATION
8600 WEST BRYN MAWR AVENUE
SUITE 600N
CHICAGO, ILLINOIS 60631

LEGEND -
= COUNTY PLSS CORNER
= METAL POST
= GROUNDING PORT
= LIGHT POLE
= POWER POLE
= TELEPHONE PEDESTAL
= ELECTRIC TRANSFORMER
= PROPERTY LINE
P.O.B. = POINT OF BEGINNING

PROPERTY OWNER
WINNEBAGO COUNTY
P O BOX 2808
OSHKOSH, WISCONSIN 54003
PARCEL NUMBER: 0020477



aerometric

Land Survey & Design
820-357-3631 800-558-6707
4020 TECHNOLOGY PARKWAY
SHEBOYGAN, WISCONSIN 53083

AT&T SITE NO. W16087
SITE NAME:
OSHKOSH AIRPORT
585 WEST 20TH AVENUE
OSHKOSH, WISCONSIN 54901
WINNEBAGO COUNTY

1 08-13-12 FINAL
DWG. FILE: W16087
PRJT. NO.: 2120501
DRAWN BY: BJB CHECKED BY: BAB
NOTEBOOK: 135 PAGE(S): 41-42
SHEET 1 OF 2 MAP L-2522

PROFESSIONAL LAND SURVEYOR'S CERTIFICATE

I, Anthony P. Lulloff, Wisconsin Professional Land Surveyor of Aerometric, Inc., certify that I have surveyed the described property and that the map shown herein is a true and accurate representation thereof to the best of my knowledge and belief.

Dated this 13th day of August, 2012.

Anthony P. Lulloff
ANTHONY P. LULLOFF
PROFESSIONAL LAND SURVEYOR
S-1656

**UTILITY EASEMENT
EXHIBIT MAP FOR AT&T
A PART OF THE SE $\frac{1}{4}$,
SECTION 34, T.18N. R.16E.,
TOWN OF ALGOMA
WINNEBAGO COUNTY, WISCONSIN**

10 FOOT WIDE UTILITY EASEMENT

A ten (10) foot wide Utility Easement being a part of the Southeast Quarter (SE $\frac{1}{4}$) of Section Thirty-Four (34), Township Eighteen (18) North, Range Sixteen (16) East, Town of Algoma, Winnebago County, Wisconsin containing 18,342 square feet (0.421 acres) of land and being 5 feet each side of and parallel to the following described line:

Commencing at the Southeast Corner of said Section 34; thence N89°-49'-12"W (recorded as N89°-28'-14"W) along the South line of the SE $\frac{1}{4}$ of said Section 34, a distance of 846.89 feet; thence N00°-00'-08"E (recorded as N00°-21'-06"E) 185.70 feet; thence N89°-49'-12"W (recorded as N89°-28'-14"W) 524.09 feet; thence N00°-44'-27"W (recorded as S00°-09'-18"W and N00°-23'-29"W) 199.55 feet; thence N00°-39'-38"W (recorded as S00°-15'-31"W and N00°-18'-40"W) 459.79 feet; thence N89°-20'-22"E 5.00 feet to the point of beginning; thence N00°-39'-38"W 486.46 feet; thence N89°-51'-38"E 23.86 feet; thence N01°-02'-23"W 1323.54 feet to the North line of the SE $\frac{1}{4}$ of said Section 34 and the point of termination.

PROFESSIONAL LAND SURVEYOR'S CERTIFICATE

I, Anthony P. Lulloff, Wisconsin Professional Land Surveyor of AeroMetric, Inc., certify that I have surveyed the described property and that the map shown herein is a true and accurate representation thereof to the best of my knowledge and belief.

Dated this 13th day of August, 2012.

Anthony P. Lulloff
ANTHONY P. LULLOFF
PROFESSIONAL LAND SURVEYOR
Anthony P. Lulloff, S-1655

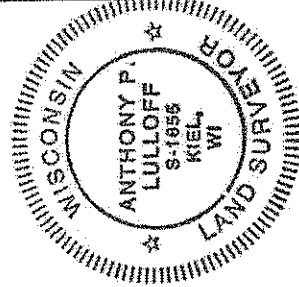

BEARINGS REFERENCED TO THE
WISCONSIN STATE PLANE COORDINATE
SYSTEM (MAD 83/91) - SOUTH ZONE

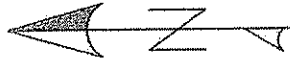

C/A 10' WIDE
UTILITY
EASEMENT

GRAVEL

486.46'

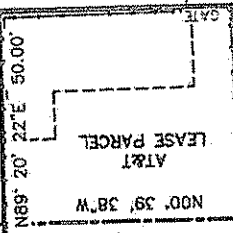

C/A EXISTING 20' WIDE
INGRESS/EGRESS EASEMENT

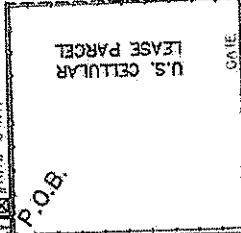

PREPARED FOR:
FAMHC CORPORATION
8600 WEST BRYN MAWR AVENUE
SUITE 600N
CHICAGO, ILLINOIS 60631

- LEGEND —**
- = COUNTY PLSS CORNER
 - = METAL POST
 - = GROUNDING PORT
 - = LIGHT POLE
 - = POWER POLE
 - = TELEPHONE PEDESTAL
 - = ELECTRIC TRANSFORMER
 - = PROPERTY LINE
 - = P.O.B. = POINT OF BEGINNING

PROPERTY OWNER:
WINNEBAGO COUNTY
P.O. BOX 2808
OSHKOSH, WISCONSIN 54903
PARCEL NUMBER: 0020477

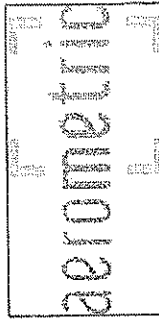
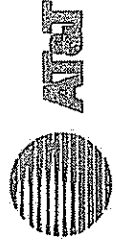

Land Survey & Design
920-457-8831 800-558-6707
4020 TECHNOLOGY PARKWAY
SHEBOYGAN, WISCONSIN 53088

AT&T SITE NO. W16087
SITE NAME:
OSHKOSH AIRPORT
525 WEST 20TH AVENUE
OSHKOSH, WISCONSIN 54901
WINNEBAGO COUNTY

1	08-13-12	FINAL
DWG. FILE: W16087		
PRJT. NO.: 2120501		
DRAWN BY: BJB CHECKED BY: BAB		
NOTEBOOK: 135 PAGE(S): 41-42		
SHEET 2 OF 2 MAP L-2522		



10 FOOT WIDE UTILITY EASEMENT

A ten (10) foot wide Utility Easement being a part of the Southeast Quarter (SE1/4) of Section Thirty-Four (34), Township Eighteen (18) North, Range Sixteen (16) East, Town of Algoma, Winnebago County, Wisconsin containing 18,342 square feet (0.421 acres) of land and being 5 feet each side of and parallel to the following described line:

Commencing at the Southeast Corner of said Section 34; thence N89°-49'-12"W (recorded as N89°-28'-14"W) along the South line of the SE1/4 of said Section 34, a distance of 846.89 feet; thence N00°-00'-08"E (recorded as N00°-21'-06"E) 185.70 feet; thence N89°-49'-12"W (recorded as N89°-28'-14"W) 524.09 feet; thence N00°-44'-27"W (recorded as S00°-09'-18"W and N00°-23'-29"W) 199.55 feet; thence N00°-39'-38"W (recorded as S00°-15'-31"W and N00°-18'-40"W) 459.79 feet; thence N89°-20'-22"E 5.00 feet to the point of beginning; thence N00°-39'-38"W 486.46 feet; thence N89°-51'-38"E 23.86 feet; thence N01°-02'-23"W 1323.54 feet to the North line of the SE1/4 of said Section 34 and the point of termination.