

SECTION 3, T 18N., R 16E.
OSHKOSH TOWNSHIP

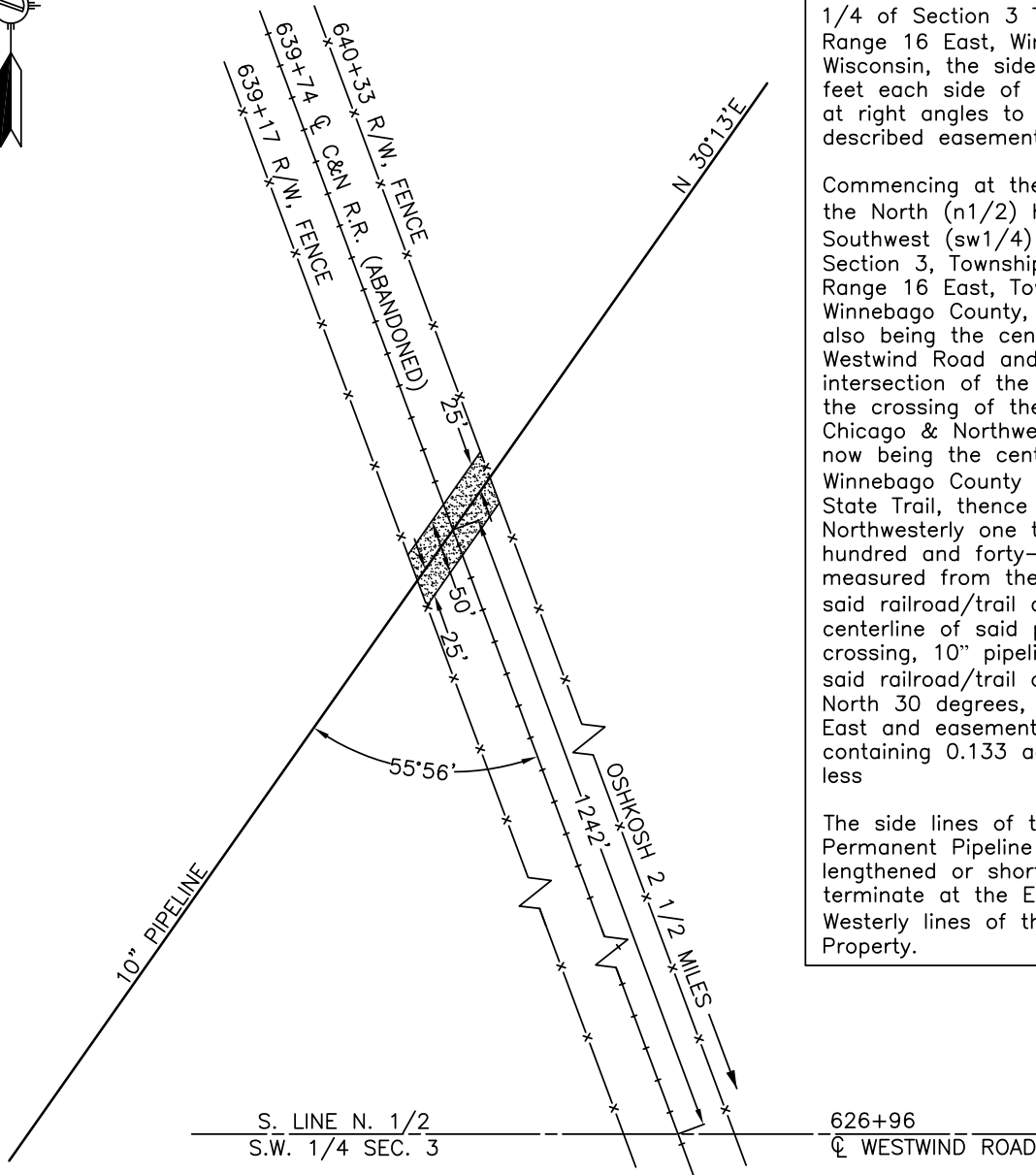

Description of 50' Wide
Permanent Pipeline
Easement

A 50 foot wide Permanent Pipeline Easement located in the Southwest 1/4 of Section 3 Town 18 North, Range 16 East, Winnebago County, Wisconsin, the sidelines being 25 feet each side of and measured at right angles to the following described easement centerline:

Commencing at the South line of the North (n1/2) half of the Southwest (sw1/4) quarter of Section 3, Township 18 North, Range 16 East, Town of Oshkosh, Winnebago County, Wisconsin and also being the centerline of Westwind Road and the intersection of the centerline of the crossing of the former Chicago & Northwestern Railroad now being the centerline of Winnebago County Park's Wiouwash State Trail, thence extending Northwesterly one thousand, two hundred and forty-two feet as measured from the centerline of said railroad/trail crossing to the centerline of said pipeline crossing, 10" pipeline crossing said railroad/trail on a bearing of North 30 degrees, 13 minutes East and easement area containing 0.133 acres more or less

The side lines of the 50 foot wide Permanent Pipeline Easement are lengthened or shortened to terminate at the Easterly & Westerly lines of the Grantor's Property.

LEGEND:

- ROAD
- PIPELINE
- x-x- FENCE
- + + + RAILROAD
- █ PERMANENT EASEMENT LIMITS

REVISIONS

TIME DESIGNFILE



DESIGNER:

PMN NAME: _____ DATE: 6/4/13

CHECKED BY: SB DESIGN CHECKER: LH

GREEN BAY LATERAL LINE 350 (NPS 8, 10, 12 AND 16 1950)

FIA # 4138	CHAINAGE:	DISCIPLINE # 00
TITLE WIOUWASH STATE TRAIL WINNEBAGO COUNTY, WISCONSIN		
SCALE N.T.S.	DWG No 4138-03-ML-03-201	REV 00