

LEGAL DESCRIPTION

Parcels of land acquired for highway purposes pursuant to order of the Wisconsin Department of Transportation, formerly State Highway Commission, and as shown on the road plans for project 3652 & 3608, Winnebago County, as said lands are more particularly described in the following recorded instruments:

| Parcel No. | Grantor       | Location   | Volume | Page No. | Document No. |
|------------|---------------|--|--------|----------|--------------|
| 21A        | W. Strohmeyer | NE corner of Cold Spring Road and American Drive | 458    | 163      |              |

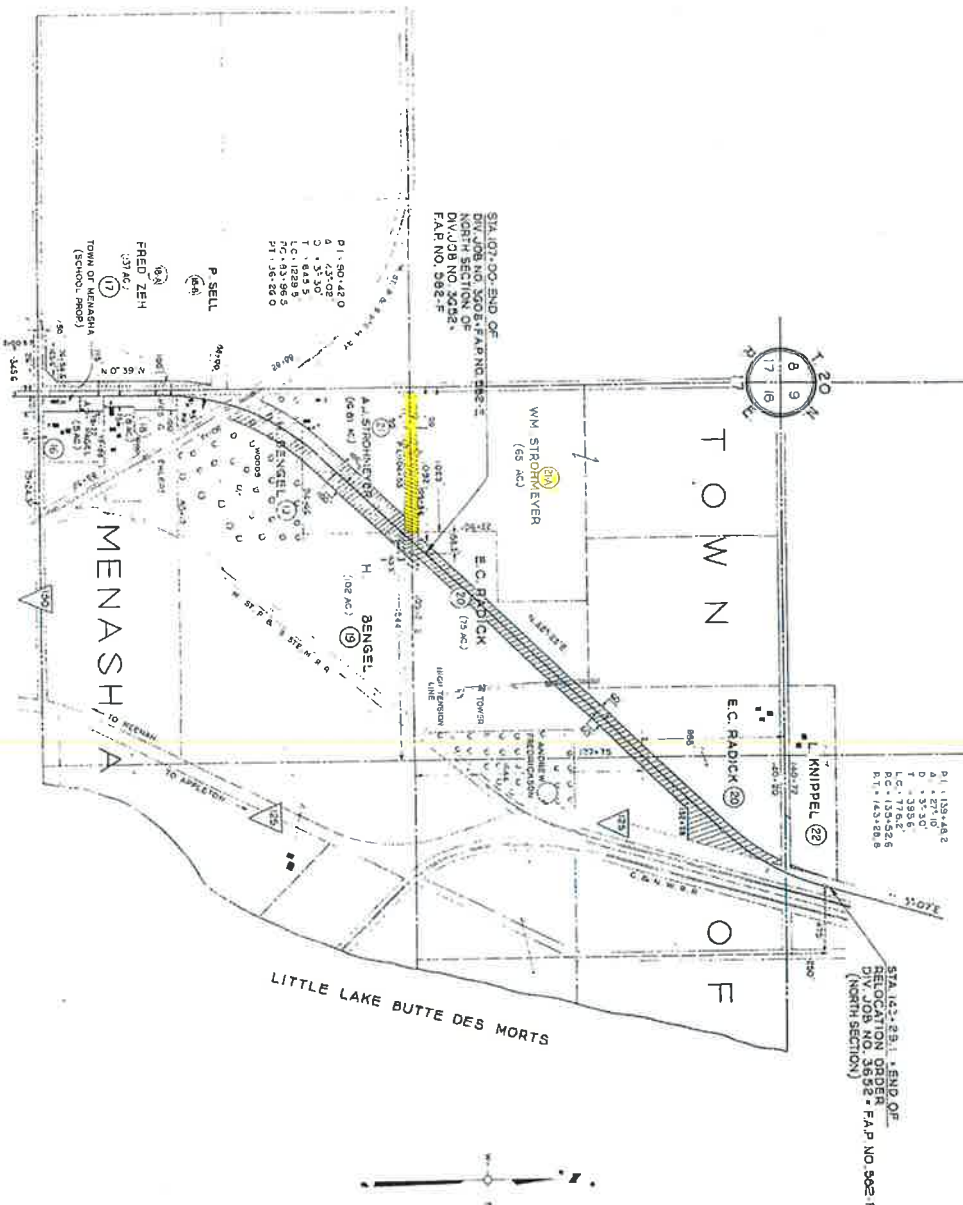

P. 1. 129+48.2  
 A. 1. 27+30  
 T. 1. 385.6  
 L.C. 1. 776.2  
 R.T. 1. 123128.8  
 STA. 123+29.1 - END OF  
 RELOCATION ORDER  
 DIV. JOB NO. 3652 - F.A.P. NO. 3652-P  
 (North section)

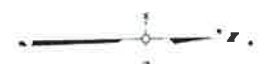

FLAT OF RIGHT OF WAY REQUIRED  
 DIVISION JOB NO. 3652 &  
 OSHKOSH - NEEKAH 3608 ROAD  
 U.S. H.NO. 41 WINNEBAGO COUNTY

REVISED OCT 20 1897  
 REVISED AUG 22 1896  
 REVISED JUN 25 1896  
 REVISED MAY 2 1895

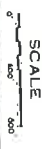

|                              |    |          |
|------------------------------|----|----------|
| DATE                         | BY | REVISION |
| 1897                         | 3D |          |
| DIVISION JOB NO. 3652 & 3608 |    |          |

PLAT NO. 3652 & 3608  
 DIV. NO. 3652 & 3608  
 SHEET NO. 3C

STA. 0+17.00 - BEG. OF  
 RELOCATION ORDER  
 DIV. JOB NO. 3652 - F.A.P. NO. 582-F  
 (SOUTH SECTION)

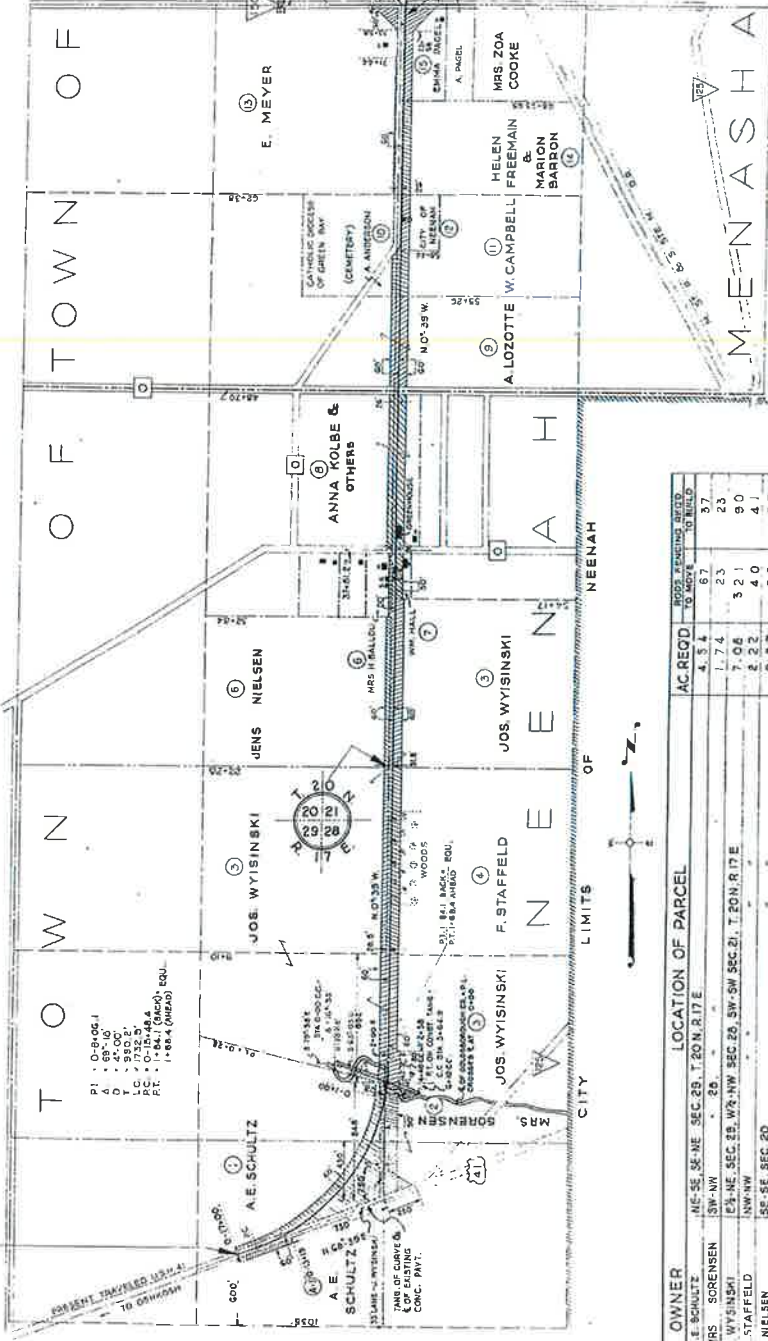

STA. 143+29.1 - END OF  
 RELOCATION ORDER  
 DIV. JOB NO. 3652 - F.A.P. NO. 582-F  
 (NORTH SECTION)

STA. 0+5+64.1 - BEG. OF  
 RELOCATION ORDER  
 DIV. JOB NO. 3652 - F.A.P. NO. 585-F  
 (SOUTH SECTION)

LOCATION SKETCH  
 SCALE 1"=400'

| No. | OWNER                  | AC. RECD. | WOODS REMAINING | ADJ. TO |
|-----|------------------------|-----------|-----------------|---------|
| 1   | J. E. SCHULTZ          | 4.54      | 67              | 37      |
| 2   | MRS. SORENSON          | 1.74      | 23              | 23      |
| 3   | J. WYISINSKI           | 7.06      | 37              | 90      |
| 4   | F. STAFFELD            | 2.22      | 40              | 41      |
| 5   | J. NIELSEN             | 0.57      | 32              | 32      |
| 6   | MRS. H. BALLEW         | 0.24      | 13              | 13      |
| 7   | W. HALL                | 0.54      | 9               | 12.5    |
| 8   | ANNA KOLBE ET AL       | 2.75      | 15              | 7.6     |
| 9   | A. LOZOTTE             | 1.73      | 15              | 19      |
| 10  | A. ANDERSON            | 0.25      | 19              | 19      |
| 11  | W. CAMPBELL            | 0.63      | 18              | 18      |
| 12  | CITY OF MENASHA        | 0.57      | 25              | 25      |
| 13  | E. MEYER               | 0.37      | 15              | 15      |
| 14  | M. FREEMAN & H. BARRON | 0.89      | 9               | 9       |
| 15  | EMMA PAGEL             | 1.29      | 71              | 71      |
| 16  | A. PAGEL               | 0.47      | 10              | 10      |
| 17  | TOWN OF MENASHA        | 1.00      | 10              | 10      |
| 18  | MRS. G. EHLERS         | 1.23      | 27              | 27      |
| 19  | H. DEIBEL              | 2.38      | 69              | 69      |
| 20  | E. C. RADICK           | 10.21     | 52              | 341     |
| 21  | A. J. STROHMEYER       | 4.23      | 104             | 104     |
| 22  | L. KNIPPEL             | 0.05      |                 |         |

| SEC. 17, T. 20N. R. 17E. | SEC. 16, T. 20N. R. 17E. | SEC. 15, T. 20N. R. 17E. | SEC. 14, T. 20N. R. 17E. |
|--------------------------|--------------------------|--------------------------|--------------------------|
| 1.26                     | 2.00                     | 2.30                     | 2.3                      |
| 1.26                     | 2.00                     | 2.30                     | 2.3                      |

REVISED AUG. 27, 1936  
 REVISED MAY 2, 1932  
 REVISED MAR. 20, 1927

PLAT OF RIGHT OF WAY REQUIRED  
 DIVISION JOB NO. 3652 &  
 3608  
 OSHKOSH-NEENAH ROAD  
 U.S. H.NO. 41 WINNEBAGO COUNTY

SCALE  
 1"=400'